ALLEN COUNTY PUBLIC LIBRARY
3 1833 02243 2857

Gc
974.202
M312poL
1906

5007841

REYNOLDS HISTORICAL
GENEALOGY COLLECTION

Digitized by the Internet Archive
in 2013

http://archive.org/details/polkmanchesterne00polk

INDEXED G. S. U. FEB 26 1941

# THE MANCHESTER DIRECTORY

## 1906

CONTAINING A

## DIRECTORY OF THE CITIZENS

### STREET DIRECTORY

### THE CITY RECORD AND BUSINESS DIRECTORY

### WITH MAP

SAMPSON & MURDOCK CO.

PUBLISHERS OF THE BOSTON DIRECTORY, BOSTON BUSINESS DIRECTORY, NEW ENGLAND BUSINESS DIRECTORY, ETC.

155 FRANKLIN STREET, BOSTON

GENEALOGICAL SOCIETY OF UTAH

23100

MANCHESTER, N. H.

TEMPLE & FARRINGTON COMPANY,

864 AND 866 ELM STREET

COPYRIGHT, 1905, BY SAMPSON & MURDOCK CO.

PRICE, $3.50

Allen County Public Library
Ft. Wayne, Indiana

# INDEX TO CONTENTS


| | PAGE |
|---|---|
| Abbreviations | 97 |
| Academy of Medicine | 35 |
| Advertising Department | 776 to 841 |
| Aldermen | 17 |
| Amoskeag Fire Department | 21 |
| Amoskeag Grange | 32 |
| Amoskeag Veterans | 68 |
| Ancient Essenic Order | 61 |
| Ancient Order of Hibernians | 65 |
| Ancient Order United Workmen | 57, 58 |
| Animal Rescue League | 32 |
| Art Association | 34 |
| Assessors | 18 |
| Athenæum | 34 |
| Bakers' and Confectioners' Union | 49 |
| Bands of Music | 692 |
| Banjo, Mandolin and Guitar Club | 39 |
| Banks | 640, 708, 776 to 782 |
| Barbers' Union | 49 |
| Bartenders' Union | 49 |
| Blocks, Buildings, Halls, Etc. | 94, 95 |
| Board of Aldermen | 17 |
| Board of Health | 18 |
| Board of Trade | 34 |
| Boarding and Lodging Houses | 644 |
| Boot and Shoe Workers' Unions | 49 |
| Brewers' Union | 50 |
| Brith Abraham, Order of | 65, 66 |
| Building Associations | 34, 46 |
| Building Trades Council | 50 |
| Business Directory | 637 |
| Calendar | 14 |
| Calumet (The) | 39 |
| Camera Club | 39 |
| Canadian Association | 33 |
| Carpenters' and Joiners' Union | 50 |
| Catholic Associations | 26 |
| Catholic Order of Foresters | 62 |
| Cemeteries | 96 |
| Census of Cities and Towns | II |
| Census of Massachusetts | I |
| Census of New Hampshire | 15 16 |
| Census of United States | VII |
| Central Labor Union | 49 |
| Cercle National | 42 |
| Children's Home | 34 |
| Christian Burden Bearers' Assoc. | 58 |
| Church Societies | 36, 37 |
| Churches and Pastors | 27 to 32 |
| Cigar Makers' Union | 50 |
| Cities and Large Towns in N. Y. | VI |
| City Government | 17 |
| City Missionary Society | 32 |
| City Officers | 18 |
| Clergymen | 27, 654 |
| Clubs | 38 to 40 |
| Commissioners | 70, 71 |
| Common Council | 17 |
| Companions of the Forest | 63 |
| Constables | 658 |
| Convents | 26 |
| Coon Club | 38 |
| Cotton Mule Spinners' Union | 50 |
| Counsellors | 659, 683 |
| Courts and County Officers | 69, 70 |
| Cygnet Boat Club | 38 |
| Dartmouth Alumni Association | 33 |
| Daughters of Liberty | 64 |
| Daughters of Rebekah | 55 |
| Daughters of Veterans | 57 |
| Degree of Honor | 53 |
| Degree of Pocahontas | 61 |
| Dental Society | 36 |
| Deputy Sheriffs | 70, 661 |
| Derryfield Club | 38 |
| Derryfield Grange | 32 |
| District Attorney | 70 |
| Drum Corps | 56 |
| Eastern Star, Order of | 53 |
| Electric Light Company | 665 |
| Electrical Workers' Union | 50 |
| Elks (B. P. O.) | 58 |
| Elks' Club | 38 |
| Elliot Hospital | 33 |
| Essenic Order | 61 |
| Expresses | 667 |
| Fire Alarm Telegraph | 21 |
| Fire Department | 20 |
| Firemen's Relief Association | 21 |
| Foresters of America | 61, 62 |
| Foresters (Independent Order of) | 62 |
| Fourth Regiment Veteran Assoc. | 33 |
| Fraternal Order of Eagles | 60 |
| French Societies | 40 to 42 |
| Gale Home | 33 |
| General Stark Grange | 33 |

5007841



PAGE
German Co-operative Association.. 45
German School Society..... 33
German Societies.....42 to 43
Golden Cross, Order of..... 64
Good Templars..... 66
Grand Army of the Republic..... 56
Granite Cutters' Union..... 51
Granite State Automobile Club.... 38
Granite State Club..... 38
Grattan Club..... 38
Halls and Public Buildings.....94, 95
Hard Tack Club..... 38
Harugari Club..... 38
High School Cadets..... 23
Highway Agents..... 19
Historic Society..... 34
Home for Females..... 35
Homeric Club..... 39
Hospitals.....33, 34, 36, 677
Hotels..... 677
House of St. Martha's Home..... 33
Improved Order of Red Men..... 61
Incorporated Companies.....43 to 49
Independent Order Brith Abraham 66
Infant Asylum..... 34
Inspectors, Superintendents, Etc.. 18
Institute of Arts and Sciences..... 35
Insurance Companies.....679, 680
Internal Revenue..... 71
Intervale Country Club..... 39
Intimate Friends' Club..... 39
Iron Moulders' Union..... 50
Jail..... 70
Jolliet Club..... 39
Justices of the Peace.....72 to 75
Knights of Columbus..... 63
Knights of Honor..... 60
Knights and Ladies of Honor..... 60
Knights of the Maccabees..... 42
Knights of Pythias..... 59
Knights of St. John..... 60
Labor Organizations.....49 to 51
Ladies' Auxiliary to the A. O. H.. 65
Largest Cities in United States.... VII
Largest Cities of the World..... VIII
La Societe de Construction Canadienne..... 34
Lawyers.....683, 684
Libraries.....33, 685
Lincoln Club..... 39
Locomotive Co.'s Fire Department. 22
Lodging Houses..... 644
Loom Fixers' Union..... 50
Louis Bell Building Association.... 34
Loyal Orange Institutions..... 67
Manchester Unity, I. O. O. F.....55
Manufacturing Companies....43 to 49
Masonic Home..... 35
Masonic Societies.....51, 52

PAGE
McKenzie Club..... 39
Medical Society..... 35
Medical Referee..... 70
Memorial Hall Association..... 34
Mercy Home, W. C. T. U..... 67
Military.....67, 68
Ministers' Association..... 35
Moderators..... 18
Music Teachers..... 714
Musicians' Union..... 51
Mutual Aid Association. (G. A. R). 56
Mutual Relief Asso. (Odd Fellows). 55
Naval Veterans..... 57
New England Order of Protection. 63
New Hampshire Board of Trade... 36
New Hampshire Press Association. 36
Newspapers..... 692
North End Athletic Association... 39
Notaries Public.....692 to 695
Nurses.....695, 696
Nursing Association..... 34
Odd Fellows.....53 to 55
Old Ladies' Home..... 35
Old Residents' Association..... 35
Orchestral Club..... 39
Order of Brith Abraham.....65, 66
Order of Eagles..... 60
Order of the Eastern Star..... 53
Order of Elks..... 58
Order of the Golden Cross..... 64
Order of United Am. Mechanics... 64
Orphan Asylums..... 36
Overseers of the Poor..... 18
Park Commissioners..... 18
Parker Veteran Club..... 39
Parochial Schools.....26, 27
Pension Examiner..... 71
Philosophical Society..... 34
Physicians.....700, 701
Pilgrim Fathers..... 64
Plumbers, Examiners of..... 18
Plumbers' Union..... 51
Police Department..... 19
Police Relief Association..... 19
Population of Cities and Towns in the United States..... II
Population of Largest Cities in the United States..... VII
Population of Massachusetts..... I
Population of New Hampshire...15, 16
Population of New York Cities.... VI
Population of United States..... VI
Post Offices.....71, 72
Prevention of Cruelty to Animals. 35
Railroads..... 69
Reading Rooms..... 33
Red Men, Improved Order of..... 61
Red Men's Club..... 40
Registrars of Deeds..... 69

| | PAGE |
|---|---|
| Royal Arcanum | 56 |
| Royal Society of Good Fellows | 57 |
| Sacred Heart Hospital | 36 |
| St. Jean Baptiste Societies | 42 |
| St. Joseph's Orphan Asylum | 36 |
| St. Marie's Orphan Asylum | 36 |
| St. Patrick's Orphan Asylum | 36 |
| St. Paul's Total Abstinence and Mutual Benefit Society | 66 |
| St. Peter's Orphan Asylum | 36 |
| St. Vincent de Paul Society | 36 |
| Salvation Army | 32 |
| Savings Banks | 640, 708, 776 to 782 |
| Schools and Teachers | 22 to 27, 714 |
| Scottish Clans | 65 |
| Selectmen | 18 |
| Sessions of Courts | 70 |
| Seventh Volunteer Veteran Assoc. | 68 |
| Sheriff and Deputies | 70 |
| Signal Boxes | 21 |
| Societies, Associations, Etc. | 32 to 43 |
| Sons of St. George | 65 |
| Sons of Veterans | 57 |
| Spanish-American War Veterans | 57 |
| Stark Lodge, I. O. of G. T. | 66 |
| State Federation of Labor | 49 |
| State Industrial School | 69 |
| Steam Fitters' Union | 51 |
| Stone Masons' Union | 51 |
| Street Directory | 77 to 93 |
| Street Railway Company | 69 |
| Superintendents, Inspectors | 18 |
| Swedish Orders | 43 |
| Teachers | 23 to 27, 714, 715 |
| Telegraph and Telephone Offices | 716 |
| Temperance Organizations | 66 |
| Theatres | 716 |
| Tippecanoe Club | 40 |
| Training School | 25 |
| Truant Officer | 22 |
| Turnverein | 37 |
| Typographical Union | 51 |
| Undertakers | 717 |
| United Order Am. Mechanics | 64 |
| United Order of Golden Cross | 64 |
| United Order of Pilgrim Fathers | 64 |
| United States Internal Revenue | 71 |
| United States Marshal | 70 |
| United States Pension Examiner | 71 |
| United Workmen, Order of | 57 |
| Veteran Firemen's Association | 22 |
| Veteran Odd Fellows' Association | 55 |
| Villages | 95 |
| War Veterans | 68 |
| Ward Boundaries | 96 |
| Ward Clerks | 18 |
| Water Board | 22 |
| West End Social Club | 40 |
| Women's Aid Home | 36 |
| Women's Christian Temp. Union | 66 |
| Women's Relief Corps | 56 |
| Young Men's Christian Assoc. | 37 |
| Young People's Christian Union | 37 |
| Young Women's Christian Assoc. | 38 |


## CHANGES IN THE MANCHESTER DIRECTORY

| | |
|---|---|
| Names in Directory of 1906 | 29,980 |
| Names in Directory of 1905 | 27,688 |
| Increase of Names | 2,292 |
| Names added in compiling Directory of 1906 | 7,240 |
| Names erased in compiling Directory of 1906 | 4,948 |

* This number includes the names of 810 persons who have died or removed from the city since the 1905 Directory was issued, with date of death, etc.

# *The Association of American Directory Publishers*

WILSON H. LEE, Pres. A. G. WRIGHT, First Vice-President.
A. V. WILLIAMS, Second Vice-Pres. W. H. BATES, Secretary.
J. L. HILL, Treasurer.

**TRUSTEES:**

W. E. MURDOCK, Boston. W. H. BATES, New York.
R. H. DONNELLEY, Chicago. W. H. LEE, New Haven.
A. V. WILLIAMS, Cincinnati. A. G. WRIGHT, Milwaukee.
R. L. POLK, Detroit. EDWARD M. GOULD, St. Louis.
J. L. HILL, Richmond.

Secretary's Office, 89 Third Avenue, New York.

The Association of American Directory Publishers is composed of reputable City Directory Publishers, organized for the general advancement of the Directory business. Any person, corporation or firm engaged in business as owner and publisher of a City Directory in the United States or Canada, who shall qualify as competent to gather information and compile a City Directory and furnish satisfactory references, is eligible to membership.

The objects of the Association are:

First. The advancement of the Directory business and the improvement of Directories by the interchange of ideas and the exchange of experienced employes.

Second. To provide **protection** to the public against **fraudulent advertising schemes which operate under the name of Directories,** and to drive unprincipled promoters of the same out of the business.

Third. To provide permanent and profitable employment to competent, industrious and honest Directory canvassers and compilers.

Fourth. For the mutual protection and advancement of the established and prospective interests of all who may become members, by personal advice and assistance of members as may be mutually satisfactory, desirable or advisable, and by such other means as may, from time to time, be shown to be wise, proper and lawful.

**$100.00 Reward** **Will be paid by the Association for the arrest and conviction of any person or persons engaged in publishing, collecting or canvassing for any fraudulent or fake directory.**

October 2, 1905

MANCHESTER

REAL ESTATE AND MANUFACTURING CO.

Successors to MEAD, MASON & CO.

Contractors and Builders

— DEALERS IN ALL KINDS OF —

BUILDING MATERIALS

— MANUFACTURERS OF THE —

STAR BRICK

WATER and SAND STRUCK

Yard at Epping, N. H.

ALSO HOUSE LOTS AND HOUSES FOR SALE

5 Smyth's Block, 1032 Elm Street, Manchester, N. H.

No. 70

BOSTON BUSINESS DIRECTORY

1906

THE RED BOOK

Containing Lists of all Business Houses, City, State and U. S. Officials, Societies, Institutions Etc.

IMPROVED STREET DIRECTORY

Showing Wards, Postal Districts and Street Car Connections

*WITH MAP*

864 Pages - - - Price, $2.00

*Mailed Promptly on Receipt of Price*

SAMPSON & MURDOCK CO.

155 Franklin St., Boston

# INDEX TO ADVERTISEMENTS


PAGE

Adams Bros. 754 Elm..... 822
Adams E. & Co. Boston..... 834
American Hand Laundry, 1355 Elm..... 818
American Japan Tea Co. 11 Central..... 824
American Loan and Trust Co., Boston.....on map
Amory Mfg. Co., Canal street..... 796
Amoskeag Mfg. Co., Canal street.. 794
Amoskeag National Bank, 867 Elm 782
Amoskeag Savings Bank, 867 Elm 782
Anderson Carl W. & Co. 894 Elm, bottom line on front cover
Anthony Walter T. 814 Elm..... 789
Automobile Garage The, 17 Prospect..... 813
Babbitt Co. 721 Beech..... 815
Baker J. Edward, 45 West Central 803
Baldwin James Co. Div., Mast st.. 799
Bangs Charles S. 21 Nashua..... 810
Barry E. R. 89 Hanover..... 822
Bartlett O. F. & Co. 465 Chestnut. 811
Barton Co., The, 843 to 853 Elm. opposite inside front cover
Beauchemin & Zing, 1105 Elm.... 833
Bechard Remy, 72 Manchester.... 819
Belisle G. N. 1054 Elm..... 813
Bernier J. E. 70 Merrimack..... 834
Berry William G. 883 Elm..... top line on front cover
Bilodeau Elzear, 433 Cartier..... 790
Blanchard M. C., The Kennard.... 791
Blanchard's Collection Agency, The Kennard..... 791
Blanchet Aime, 381 Chestnut..... 812
Blood F. W. Roofing Co. 397 Merrimack..... 801
Blood Sidney A. 797 Grove..... 828
Bodwell L. B. & Co. 640 Elm..... 826
Bond Halbert N. 1008 Elm..... 788
Boulanger J. P. 9 Stark corp..... 791
Boutwell Henry W. 7 Hanover.... line
Brendle Frank J. 512 Granite..... 809
Briggs Thomas J. 714 Elm..... 810
Brodie Electric Co. 42 Pleasant... 793
Brown Arthur S. 405 Elm..... 822
Brown & Burpee, 790 Elm..... 814
Brunelle Arsene 314 Kelley..... 806
Brunner Louis, 177 Second..... 790

PAGE

Bullard Elmer E., Second, corner Cleveland..... 830
Bunton & Bernard, 44 N. Main... 808
Burnham, Brown, Jones & Warren, 1008 Elm..... 784
Burnham Frank A. 1303 Elm..... 799
Carlton Alonzo M. 36 Hanover.... 788
Carlton & Co. 36 Hanover..... 788
Carr John B. 1362 Elm..... 813
Central Tea Store, 11 Central..... 824
Charron Pierre J. 168 Wilson..... 824
Chatel Joseph P. 37 Manchester.. 832
Cheever L. A. 1008 Elm..... line on back cover
Cheney R. H. 1006 Elm..... caps
Clark William, 1273 Elm..... 802
Clement Louis E. 120 S. Main..... 821
Clough Albert L., The Kennard... caps
Cobb & Perkins, 24 Hanover..... 834
Colby Frank P. 14 Opera House block..... 834
Columbian Nat. Life Ins. Co. 987 Elm..... 787
Concord Iron & Metal Co 40 Kidder's court..... 803
Connor Samuel H. 814 Elm..... 786
Cook-Vivian Co., Incorp., Boston.. 841
Corey William Co. 250 Concord... 800
Cormier Fred, 116 South Main... 826
Cressy George B. 1262 Elm..... 802
Daniels Cornell Co., The, 385 Elm 820
Darrah W. E. 335 Elm...front colored
Davis George M. 7 Hanover..... caps
DeCoucy J. H. Co. 1172 Elm..... 827
Demers Joseph C. 150 Amory..... 807
DeMoulpied C. & Co. 665 and 669 Elm..... 818
Derryfield Co. 39 to 59 Beech..... 806
Desfosses H. & Co. 144 McGregor. 802
Devine Joseph P. 100 Central..... 789
Devine P. A. Agency, 100 Central. 789
Dodge S. P. Co. 516 to 534 Elm.. 830
Dodge & Laing, 20 Granite..... 821
Dudley Arthur W. 936 Elm..... 803
Dumas & Prince, 242 Wilson..... 822
Dunbar W. E. & Sons, 632 Massabesic and 822 Lowell..... 827
Dupuis Simon, 68 Derryfield lane. 803
East Manchester Wood and Coal Co. 45 Falls av..... 828

PAGE
Eastman Aloysins, 78 Concord.... 811
Eastman Arthur E. 80 Parker.... 825
Ellis Ossian P. 67 Lowell..... 829
Equitable Life Assurance Society, 884 Elm.....top line on back cover
Eureka Laundry, 64 Manchester.. 818
Everett & Bunton, 1008 Elm..... 787
Fairbanks H. B. 54 Hanover..... 791
Fellows & Son, Valley, cor. Chestnut..... 808
Ferland Alexis, 42 Cedar..... 826
Finnerty Thomas, rear 1204 Elm. 810
Finney Asa M. 95 Hanover..... 798
First National Bank, Smyth block, 1028 Elm....back of book and 776
Fitts Frank W. 855 Elm..... 817
Fradd Horatio & Co. 3 South Main 820
Franks A. L. & Co. 1196 Elm..... 812
Garon George E. 1107 Elm..... 832
Gately E. & Co. 1082 Elm..... 816
Gay Frank A. 852 Elm. .. ..... 803
Gay R. D. 72 Hanover....front colored
Geisel Joseph H. 137 Hanover.... 791
Gilbert L. E. 297 Pine..... 802
Giroux C. J. 130 McGregor..... 812
Goodman William P. 41 Hanover. 818
Goodwin Elmer D. 4 Stark..back cover
Goodwin William E. 1188 Elm.... 810
Gosselin Joseph O. 39 Central..... 832
Gosselin Pierre, 421 Main..... 803
Granite State Rubber Co. 1030 Elm..... 801
Gray Frank L. 1088 Elm...front cover
Grenier Alphonse, 344 Dubuque.. 809
Gresley E. L. & Co. 1054 Elm..... 818
Guiney John J. 16 Lake av..... 810
Hadlock W. Y. 15 North Main.... 813
Hall William P. & Co. 20 Opera House block..... 815
Hamlin George V. 354 Pine..... 802
Hanover Street Laundry, 137 Hanover..... 791
Hanover Street Stable, 145 Hanover..... 830
Harrington P. Sons, 17 Lake av... 833
Harvey Harry W. 474 Hanover... 811
Head & Dowst Co. 97 Granite..... 804
Heath Frank A. 819 Elm..... 789
Hecker Reinhard, 191 Douglas.... 819
Hedding Transfer Co., Union station and 166 Concord.... . ... 828
Heim O. C. 1110 Elm..... ..... 814
Henderson William F. & Co. 153 Bowman..... 802
Hesser Business College, 83 Hanover..... 790
Hillsborough County Savings Bank, 835 Elm..... ..... 780
Hodge Jeremiah, 485 Elm..... 805

PAGE
Hohman & Bartlett, 672 Elm..... 833
Holbrook George, 127 Manchester 808
Holmes Edward M. 353 E. Spruce 821
Howard Fred P. 1272 Elm..... 817
Hull Harry F. 105 School..... 829
Hutchinson's C. H. Foundry and Machine Works, 329 Elm.... 800
Ideal Stamp Co. 84 Manchester... 789
Jaquith John A. 1076 Elm..... 831
Jobin Eugene J. 933 Somerville.. 790
John Hancock Mut. Life Ins. Co. 1008 Elm..... 786
Johnson John Egbert, 814 Elm... 787
Johnston J. W. 1819 Elm..... 821
Joyce Bros. & Co. 1191 Elm..... 817
Kimball Carriage Co. 88 W. Central..... 829
Kimball & Brown, rear 1168 Elm. 800
Knee W. W. Mrs. 26 Pembroke... 790
Labonté Paul V. 1037 Elm..... 785
Laflamme Frank K. 387 Belmont. 807
Lane A. J. Co. 856 Elm.....front cover
Lane & Dozois, 1005 Elm.... .... 816
Lang Alex. N. 762 Hanover..... 806
Lang Walter M. 814 Elm..... 787
"La Presse," 169 Wilson..... 787
L'Avenir National, 70 Merrimack 834
Leighton Frank D. 1202 Elm..... 811
Lein Albert J. M. 201 Manchester 801
LeMarquand & Gresley, 33 Lake av..... 812
Lemay A. D. 295 Silver, cor. Beech 820
Lemay Henry I. 1083 Elm..... 814
Lemay Thomas J. 1083 Elm..... 814
Lemire Napoleon, 507 Montgomery 801
Leney John C. 20 South Main..... 815
Libbey's Hanover Street Stable, 145 Hanover..... 830
Little Cyrus H. 24 Pembroke bldg. 783
Livingston F. C. 1008 Elm..... 783
Lodge John B. 110 Franklin..... 804
Lord Harry T. 913 Elm..... 784
Lord Samuel J., City Hall..... inside back cover
Lovell Stanley K. 62 Hanover.... 818
Lovell's Steam Laundry, 62 Hanover..... 818
MacDonald James E. 28 Winter.. 819
Mack Benjamin J. 85 South Main 828
Magoon Charles S. 936 Elm..... 789
Manchester Automobile Exchange, 15 North Main..... 813
Manchester Awning Co. 9 Stark corp..... ..... 791
Manchester Carpet Renovating Works, 1054 Elm..... .... 813
Manchester Coal and Ice Co. 1164 Elm..... ..... 828
Manchester Credit House, 801 Elm 817

PAGE
Manchester Daily Union, 48 Hanover..... 835
Manchester Electric Co. 46 Hanover..... 792
Manchester Hardware Co. 938 Elm..... front cover
Manchester Hat Works, 1110 Elm 814
Manchester Iron & Metal Co. 195 Manchester..... 804
Manchester Loan Guaranty Co. 841 Elm..... 786
Manchester Mills, State, foot of West Central..... 795
Manchester Mirror, 64 Hanover.. 836
Manchester National Bank, 902 Elm.....front edge and 778
Manchester Oil & Supply Co. 543 Elm..... 812
Manchester Real Estate and Mfg. Co. 1032 Elm.....
front colored opposite map
Manchester Savings Bank, 902 Elm..... 779
Manchester Traction, Light and Power Co. 46 Hanover..... 792
Manchester Union, 48 Hanover... 885
Manchester Wool and Leather Co., Brown av..... 800
Martin E. L. 14 Market..... 785
Mass. Mut. Life Ins. Co. 14 Market 785
Massé Joseph, 1116 Elm..... 826
Maynard Herman F. 414 Union... 802
McAllister George I. 1008 Elm... 783
McDonough & Shea, 9 Central.... 831
McKean Robert E. 807 Elm..... 816
Mead, Mason & Co. 1032 Elm.....
front colored
Mechanics Savings Bank, The Kennard..... 781
Melvin Michael G. 53 Lowell and 1035 Elm..... 825
Menancon Edmond, 859 Elm..... 819
Mendell James H. & Co. 45 West Central..... 807
Merchants Nat. Bank, 835 Elm... 780
Merrill Clarence R. 412 Merrimack 824
Merrimack River Savings Bank, Smyth block, 1028 Elm.....
back of book and 777
Metropolitan Life Ins. Co. 1008 Elm.....line on back cover
Michelson Jacob, 801 Elm..... 817
Mirror and American, 64 Hanover 836
Mirror and Farmer, 64 Hanover.. 836
Moore Joseph, 885 Elm..... 785
Moore & Preston Coal Co. 668 and 1308 Elm.....front cover
Moreau J. J. 1222 Elm..... 797
Morgan & Fowler, Pembroke block 790

PAGE
Morse, Williams, & Co., Boston... 840
Mullen & Davis, 64 Manchester... 818
Mutual Life Ins. Co. 1006 Elm... caps
National Cash Register Co. 814 Elm 789
New City Hotel, 1128 to 1142 Elm
front colored
New England Optical Co. 997 Elm 815
New England Telephone and Telegraph Co. 40 Concord..... 839
New Hampshire Rug Co. 215 Manchester..... 813
New York Importers' Tea Co. 83 Hanover..... 821
Northern New England Coal Co. 206 The Kennard .....back cover
Norwell & Steed Co. 868 Elm. back cover
Noury O. H. 453 Main..... 823
Nye J. W. 71 Hanover ..... 823
Office Toilet Supply Co. 62 Hanover..... 818
Osgood J. H. Co., Boston..... 703
Paige & Myrick, 896 Elm..... 801
Paris Lubin, 107 Merrimack..... 829
Park Theatre, 1050 Elm..front colored
Parker Henry W. 30 Granite..... 820
Parmerton John H. 40 W. Central 823
Partridge Bros. 1258 Elm..... 823
Partridge William W. 740 Elm... 816
Pasciak & Jasinski, 79 Amherst... 833
Pearson George E. 877 Elm..... 814
People's Gas Light Co. 39 Hanover 799
Perkins David W. 924 Elm, rm. 9. 784
Perrier J. Eugene, 169 Wilson.... 787
Phaneuf Henri C. 11 Central..... 824
Phœnix Market, 71 Hanover..... 823
Pike & Heald Co. 972 Elm.....
inside front cover
Pinard Edmond, 1157 Elm..... 819
Piper Harry A. 112 Manchester... 809
Platts Bros. 31 Lowell..... 790
Plumer W. H. & Co. 895 Elm..... 817
Poore D. M. 684 Elm..line on front cov.
Poore Edgar W. 678 Elm.....
bottom line on back cover
Poore Fred H. 1139 Elm..... 823
Prescott Willie E. 66 Lake av..... 825
Provost Arthur A. 36 Amory..... 825
Provost F. T. & Co. 21 Amory..... 806
Prudential Ins. Co. 814 Elm..... 786
Prudential Ins. Co. 814 Elm..... 787
Pulpit Farm Dairy, 80 Parker.... 825
Quirin Bros. 85 Manchester..... 832
Raiche T. & Co. 1268 Elm..... 811
Raiche & Laforce, 443 Main..... 827
Ranno Saddlery Co. 194 S. Main.. 829
M. freight depot..... 830
Richardson & Pulver, 884 Elm....
top line on back cover
Ried James, 431 Granite and B. &

PAGE
Robie Consolidated Concrete Co. 936 Elm..... 797
Roby Lyman J. 1355 Elm..... 818
Roy Laurent, 1151 Elm..... 833
Roy & Cloutier, 124 Orange..... 824
Ruemely Albert, 143 Hanover.... 819
Ruiter C. Lovell, 74 Massabesic... 821
Russell John P. 610 Elm..... 827
Ryder Bayard C. 1008 Elm..... 785
St.Cyr Alfred, rear 377 Chestnut. 828
Salls L. B. 1008 Elm, room 206.. 789
Schreiber Paul, 177 Wentworth.. 810
Second Nat. Bank, The Kennard.. 781
Seiberlich L. & W. T. 134 School.. 834
Seyler Edward F. 814 Elm..... 786
Sheehan John A. 913 Elm..... 787
Simonds George G. 391 E. Spruce. 825
Smith Box and Lumber Co., West Cedar, cor. Canal.... ..... 808
Smith Bros. Piano Co. 911 Elm... side line on back cover
Smith George A., W. Auburn st... 813
Smith J. A. V. Co., West Brook, cor. Canal..... 801
Somers J. Humphrey, 913 Elm... 786
Squire John P. & Co. 22 Granite.. 822
Stark Fred R. 814 Elm..... 788
Stearns Bros. 421 Front (A.)..... 825
Stein Maxamilian, 1008 Elm..... 786
Steinert M. & Sons Co. 1034 Elm. 815
Stevens R. P. Co., Willow st..... 831
Stickney & Terrell, 1128 Elm.... front colored
Stiles John, Park Theatre...front col'd
Stratton & Co. 1819 Elm..... 821
Sullivan Roger G. 823 Elm..... 788
Sullivan & McGovern, junction of Milford, Donald and Rochelle. 819
Swenson Arthur I. 885 Elm..... 816
Taggart J. G. 64 Hanover..... 784
Taggart, Tuttle, Burroughs & Wyman, 913 Elm..... 783
Tardif Gedeon, 364 Rimmon..... 803

PAGE
Thibaudeau A. Trucking Co. 29 Pearl and 57 Orange..... 824
Tilton Box Co. 41 Union..... 808
Titus D. A. 169 South Main..... 820
Travelers Ins. Co. of Hartford, Conn. 1008 Elm..... 785
Trefethen Charles A. 959 Elm.... 814
Turcotte E. V. 196 Manchester... 831
Turcotte J. Octave, 588 Elm..... 816
Union Mut. Life Ins. Co. 1037 Elm 785
Union Publishing Co. 48 Hanover 835
U. S. Bobbin and Shuttle Co., Mast street..... 799
Varick John B. Co. 809 to 813 Elm.....inside front cover
Varney & Forsaith, 1074 Elm..... 813
Vermont Butter Co. 219 and 225 Manchester..... 823
Vogel Arno G. 36 Boynton..... 812
Vogel J. & Co. 9 Mast street..... 830
Waite & York, 219 Manchester... 823
Wallace Fred L. 55 Hanover..... 831
Washington Life Ins. Co. of New York, 913 Elm..... 786
Wathen Alexander T. 951 Elm... 817
Watts Walter J. 58 Hanover..... 814
West Side Hay & Grain Co. 121 S. Main..... 821
West Side Lumber Co. 168 South Main..... 807
Westerdahl William S. 1345 Elm. 815
Wheeler Harry E. 343 Granile.....819
Wiggin, Young Co. 354 Granite... 823
Williams J. Arthur, 84 Manchester.....line on front cover
Wilson William C. 76 Adams..... 809
Winters John H. 620 Massabesic.. 830
Woodbury J. F. 77 and 79 Lowell 829
Woodward William E. 382½ Merrimack..... 828
Worthen Sanborn T. 452 Pine..... 791
Worthen The, 452 Pine..... 791
Yeatter & Van Dyke, 20 Concord. 832

**The Original Boston Directory, 1789**

Reproduced in Fac-simile and Printed by

SAMPSON and MURDOCK COMPANY

With Map of the Town of Boston

For Sale at the Directory Office, 155 Franklin St.

# INDEX TO ADVERTISERS

— IN —

# BOSTON, ETC.


PAGE

**Banks.**

American Loan and Trust Co. 53 State, Boston.....on map

**Bookbinding.**

Adams E. & Co. 289 Congress, Boston..... 834

**Book Marbling and Edge Gilding.**

Adams E. & Co. 289 Congress, Boston..... 834

**Cards and Card Board.**

Cook-Vivian Co., Incorporated, 187 to 195 Congress, Boston..... 841

**Carriage Elevators.**

Morse, Williams, & Co. 109 Pearl, Boston..... 840

**Dumb Waiters.**

Morse, Williams, & Co. 109 Pearl, Boston..... 840

**Edge Gilding.**

Adams E. & Co. 289 Congress, Boston..... 834

**Elevator Automatic Hatch Doors.**

Morse, Williams, & Co. 109 Pearl, Boston..... 840

**Elevator Manufacturers.**

Morse, Williams, & Co. 109 Pearl, Boston..... 840

**Elevator Wire Rope.**

Morse, Williams, & Co. 109 Pearl, Boston..... 840

**Elevators and Elevator Fixtures.**

Morse, Williams, & Co. 109 Pearl, Boston..... 840

PAGE

**Envelope Manufacturers.**

Cook-Vivian Co., Incorporated, 187 to 195 Congress, Boston..... 841

**Hand Power Elevators.**

Morse, Williams, & Co. 109 Pearl, Boston..... 840

**Paper Manufacturers.**

Cook-Vivian Co., Incorporated, 187 to 195 Congress, Boston..... 841

**Paper Warehouse.**

Cook-Vivian Co., Incorporated, 187 to 195 Congress, Boston..... 841

**Passenger and Freight Elevators.**

Morse, Williams, & Co. 109 Pearl, Boston..... 840

**Printers' Inking Rollers.**

Osgood J. H. Co. 100 Milk, Boston.. 703

**Printers' Materials.**

Osgood J. H. Co. 100 Milk, Boston.. 703

**Printers' Roller Composition.**

Osgood J. H. Co. 100 Milk, Boston.. 703

**Publishers.**

Association of American Directory Pubs. 155 Franklin, Boston..... front colored

**Stable Elevators.**

Morse, Williams, & Co. 109 Pearl, Boston..... 840

**Telephone and Telegraph Co.**

New England Telephone and Telegraph Co. 101 Milk, Boston..... 839

**Trust Company.**

American Loan and Trust Co. 53 State, Boston.....on map

THE

# NEW ENGLAND BUSINESS DIRECTORY

AND GAZETTEER,

1906

**A Valuable Book of Reference, containing Lists of the Merchants, Manufacturers, Professional and other Business Men throughout the six New England States,**

**REGISTER OF STATE AND COUNTY OFFICERS, COURTS, Etc.**

Together with other useful information; also a complete

**NEW ENGLAND GAZETTEER,**

With Steel Plate Map of New England.

SAMPSON & MURDOCK CO., Publishers,

**155 Franklin Street, Boston**

**PRICE, $7.50**

# CALENDAR.

## 1905

| | Sun. | Mon. | Tues. | Wed. | Thurs. | Fri. | Sat. |
|---|---|---|---|---|---|---|---|
| July | .. | .. | .. | .. | .. | .. | 1 |
| | 2 | 3 | 4 | 5 | 6 | 7 | 8 |
| | 9 | 10 | 11 | 12 | 13 | 14 | 15 |
| | 16 | 17 | 18 | 19 | 20 | 21 | 22 |
| | 23 | 24 | 25 | 26 | 27 | 28 | 29 |
| | 30 | 31 | .. | .. | .. | .. | .. |
| Aug. | .. | .. | 1 | 2 | 3 | 4 | 5 |
| | 6 | 7 | 8 | 9 | 10 | 11 | 12 |
| | 13 | 14 | 15 | 16 | 17 | 18 | 19 |
| | 20 | 21 | 22 | 23 | 24 | 25 | 26 |
| | 27 | 28 | 29 | 30 | 31 | .. | .. |
| Sept. | .. | .. | .. | .. | .. | 1 | 2 |
| | 3 | 4 | 5 | 6 | 7 | 8 | 9 |
| | 10 | 11 | 12 | 13 | 14 | 15 | 16 |
| | 17 | 18 | 19 | 20 | 21 | 22 | 23 |
| | 24 | 25 | 26 | 27 | 28 | 29 | 30 |
| Oct. | 1 | 2 | 3 | 4 | 5 | 6 | 7 |
| | 8 | 9 | 10 | 11 | 12 | 13 | 14 |
| | 15 | 16 | 17 | 18 | 19 | 20 | 21 |
| | 22 | 23 | 24 | 25 | 26 | 27 | 28 |
| | 29 | 30 | 31 | .. | .. | .. | .. |
| Nov. | .. | .. | .. | 1 | 2 | 3 | 4 |
| | 5 | 6 | 7 | 8 | 9 | 10 | 11 |
| | 12 | 13 | 14 | 15 | 16 | 17 | 18 |
| | 19 | 20 | 21 | 22 | 23 | 24 | 25 |
| | 26 | 27 | 28 | 29 | 30 | .. | .. |
| Dec. | .. | .. | .. | .. | .. | 1 | 2 |
| | 3 | 4 | 5 | 6 | 7 | 8 | 9 |
| | 10 | 11 | 12 | 13 | 14 | 15 | 16 |
| | 17 | 18 | 19 | 20 | 21 | 22 | 23 |
| | 24 | 25 | 26 | 27 | 28 | 29 | 30 |
| | 31 | .. | .. | .. | .. | .. | .. |

## 1906

| | Sun. | Mon. | Tues. | Wed. | Thurs. | Fri. | Sat. |
|---|---|---|---|---|---|---|---|
| Jan. | .. | 1 | 2 | 3 | 4 | 5 | 6 |
| | 7 | 8 | 9 | 10 | 11 | 12 | 13 |
| | 14 | 15 | 16 | 17 | 18 | 19 | 20 |
| | 21 | 22 | 23 | 24 | 25 | 26 | 27 |
| | 28 | 29 | 30 | 31 | .. | .. | .. |
| | .. | .. | .. | .. | .. | .. | .. |
| Feb. | .. | .. | .. | .. | 1 | 2 | 3 |
| | 4 | 5 | 6 | 7 | 8 | 9 | 10 |
| | 11 | 12 | 13 | 14 | 15 | 16 | 17 |
| | 18 | 19 | 20 | 21 | 22 | 23 | 24 |
| | 25 | 26 | 27 | 28 | .. | .. | .. |
| Mar. | .. | .. | .. | .. | 1 | 2 | 3 |
| | 4 | 5 | 6 | 7 | 8 | 9 | 10 |
| | 11 | 12 | 13 | 14 | 15 | 16 | 17 |
| | 18 | 19 | 20 | 21 | 22 | 23 | 24 |
| | 25 | 26 | 27 | 28 | 29 | 30 | 31 |
| | .. | .. | .. | .. | .. | .. | .. |
| April | 1 | 2 | 3 | 4 | 5 | 6 | 7 |
| | 8 | 9 | 10 | 11 | 12 | 13 | 14 |
| | 15 | 16 | 17 | 18 | 19 | 20 | 21 |
| | 22 | 23 | 24 | 25 | 26 | 27 | 28 |
| | 29 | 30 | .. | .. | .. | .. | .. |
| May | .. | .. | 1 | 2 | 3 | 4 | 5 |
| | 6 | 7 | 8 | 9 | 10 | 11 | 12 |
| | 13 | 14 | 15 | 16 | 17 | 18 | 19 |
| | 20 | 21 | 22 | 23 | 24 | 25 | 26 |
| | 27 | 28 | 29 | 30 | 31 | .. | .. |
| June | .. | .. | .. | .. | .. | 1 | 2 |
| | 3 | 4 | 5 | 6 | 7 | 8 | 9 |
| | 10 | 11 | 12 | 13 | 14 | 15 | 16 |
| | 17 | 18 | 19 | 20 | 21 | 22 | 23 |
| | 24 | 25 | 26 | 27 | 28 | 29 | 30 |

## 1906

| | Sun. | Mon. | Tues. | Wed. | Thurs. | Fri. | Sat. |
|---|---|---|---|---|---|---|---|
| July | 1 | 2 | 3 | 4 | 5 | 6 | 7 |
| | 8 | 9 | 10 | 11 | 12 | 13 | 14 |
| | 15 | 16 | 17 | 18 | 19 | 20 | 21 |
| | 22 | 23 | 24 | 25 | 26 | 27 | 28 |
| | 29 | 30 | 31 | .. | .. | .. | .. |
| Aug. | .. | .. | .. | 1 | 2 | 3 | 4 |
| | 5 | 6 | 7 | 8 | 9 | 10 | 11 |
| | 12 | 13 | 14 | 15 | 16 | 17 | 18 |
| | 19 | 20 | 21 | 22 | 23 | 24 | 25 |
| | 26 | 27 | 28 | 29 | 30 | 31 | .. |
| Sept. | .. | .. | .. | .. | .. | .. | 1 |
| | 2 | 3 | 4 | 5 | 6 | 7 | 8 |
| | 9 | 10 | 11 | 12 | 13 | 14 | 15 |
| | 16 | 17 | 18 | 19 | 20 | 21 | 22 |
| | 23 | 24 | 25 | 26 | 27 | 28 | 29 |
| | 30 | .. | .. | .. | .. | .. | .. |
| Oct. | .. | 1 | 2 | 3 | 4 | 5 | 6 |
| | 7 | 8 | 9 | 10 | 11 | 12 | 13 |
| | 14 | 15 | 16 | 17 | 18 | 19 | 20 |
| | 21 | 22 | 23 | 24 | 25 | 26 | 27 |
| | 28 | 29 | 30 | 31 | .. | .. | .. |
| Nov. | .. | .. | .. | .. | 1 | 2 | 3 |
| | 4 | 5 | 6 | 7 | 8 | 9 | 10 |
| | 11 | 12 | 13 | 14 | 15 | 16 | 17 |
| | 18 | 19 | 20 | 21 | 22 | 23 | 24 |
| | 25 | 26 | 27 | 28 | 29 | 30 | .. |
| Dec. | .. | .. | .. | .. | .. | .. | 1 |
| | 2 | 3 | 4 | 5 | 6 | 7 | 8 |
| | 9 | 10 | 11 | 12 | 13 | 14 | 15 |
| | 16 | 17 | 18 | 19 | 20 | 21 | 22 |
| | 23 | 24 | 25 | 26 | 27 | 28 | 29 |
| | 30 | 31 | .. | .. | .. | .. | .. |

# CENSUS OF NEW HAMPSHIRE, 1900.

**Total, - - 411,588**

BELKNAP CO.

| | |
|---|---|
| Alton | 1,500 |
| Barnstead | 1,072 |
| Belmont | 1,294 |
| Centre Harbor, | 422 |
| Gilford | 661 |
| Gilmanton | 1,100 |
| Laconia | 8,042 |
| Meredith | 1,713 |
| New Hampton, | 852 |
| Sanbornton | 944 |
| Tilton | 1,926 |
| Total | 19,526 |

CARROLL CO.

| | |
|---|---|
| Albany | 210 |
| Bartlett | 1,013 |
| Brookfield | 296 |
| Chatham | 269 |
| Conway | 3,154 |
| Eaton | 365 |
| Effingham | 600 |
| Freedom | 594 |
| Hart's Location, | 38 |
| Jackson | 622 |
| Madison | 529 |
| Moultonboro | 901 |
| Ossipee | 1,479 |
| Sandwich | 1,077 |
| Tamworth | 1,050 |
| Tuftonboro | 663 |
| Wakefield | 1,645 |
| Wolfboro | 2,390 |
| Total | 16,895 |

CHESHIRE CO.

| | |
|---|---|
| Alstead | 799 |
| Chesterfield | 981 |
| Dublin | 620 |
| Fitzwilliam | 987 |
| Gilsum | 590 |
| Harrisville | 791 |
| Hinsdale | 1,933 |
| Jaffrey | 1,891 |
| Keene | 9,165 |
| Marlboro | 1,524 |
| Marlow | 488 |
| Nelson | 295 |
| Richmond | 459 |
| Rindge | 855 |
| Roxbury | 100 |
| Stoddard | 367 |
| Sullivan | 287 |
| Surry | 250 |
| Swanzey | 1,570 |
| Troy | 1,527 |
| Walpole | 2,693 |
| Westmoreland | 875 |
| Winchester | 2,274 |
| Total | 31,321 |

COOS CO.

| | |
|---|---|
| Berlin | 8,886 |
| Cambridge | 20 |
| Carroll | 710 |
| Clarksville | 307 |
| Colebrook | 1,876 |
| Columbia | 690 |
| Crawford | 10 |
| Dalton | 592 |
| Dartmouth College grant, | 13 |
| Dixville | 15 |
| Dummer | 349 |
| Errol | 305 |
| Gorham | 1,797 |
| Green's grant | 13 |
| Jefferson | 1,080 |
| Kilkenny | 47 |
| Lancaster | 3,190 |
| Milan | 1,135 |
| Millsfield | 41 |
| Northumb'l'nd | 1,977 |
| Pinkham's grant | 4 |
| Pittsburg | 687 |
| Randolph | 137 |
| Shelburne | 283 |
| Stark | 733 |
| Stewartstown | 1,150 |
| Stratford | 968 |
| Success township | 220 |
| Thompson | 18 |
| Wentworth's Location, | 58 |
| Whitefield | 2,157 |
| Total | 29,468 |

GRAFTON CO.

| | |
|---|---|
| Alexandria | 630 |
| Ashland | 1,289 |
| Bath | 1,006 |
| Benton | 209 |
| Bethlehem | 1,261 |
| Bridgewater | 244 |
| Bristol | 1,600 |
| Campton | 999 |
| Canaan | 1,444 |
| Dorchester | 308 |
| Easton | 249 |
| Ellsworth | 107 |
| Enfield | 1,845 |
| Franconia | 655 |
| Grafton | 748 |
| Groton | 346 |
| Hanover | 1,884 |
| Haverhill | 3,414 |
| Hebron | 214 |
| Holderness | 662 |
| Landaff | 500 |
| Lebanon | 4,965 |
| Lincoln | 541 |
| Lisbon | 2,221 |
| Littleton | 4,066 |
| Livermore | 191 |
| Lyman | 426 |
| Lyme | 1,080 |
| Monroe | 545 |
| Orange | 213 |
| Orford | 890 |
| Piermont | 637 |

| | |
|---|---|
| Plymouth | 1,972 |
| Rumney | 837 |
| Thornton | 552 |
| Warren | 799 |
| Waterville | 50 |
| Wentworth | 617 |
| Woodstock | 628 |
| Total | 40,844 |

HILLSBOROUGH CO.

| | |
|---|---|
| Amherst | 1,231 |
| Antrim | 1,366 |
| Bedford | 1,148 |
| Bennington | 667 |
| Brookline | 606 |
| Deering | 486 |
| Francestown | 693 |
| Goffstown | 2,528 |
| Greenfield | 605 |
| Greenville | 1,608 |
| Hancock | 642 |
| Hillsborough | 2,254 |
| Hollis | 910 |
| Hudson | 1,261 |
| Litchfield | 243 |
| Lyndeboro | 686 |
| Manchester | 56,987 |
| Mason | 358 |
| Merrimack | 1,234 |
| Milford | 3,739 |
| Mount Vernon | 453 |
| Nashua | 23,898 |
| New Boston | 1,002 |
| New Ipswich | 911 |
| Pelham | 875 |
| Peterborough | 2,527 |
| Sharon | 122 |
| Temple | 313 |
| Weare | 1,553 |
| Wilton | 1,696 |
| Windsor | 38 |
| Total | 112,640 |

MERRIMACK CO.

| | |
|---|---|
| Allenstown | 1,496 |
| Andover | 1,179 |
| Boscawen | 1,455 |
| Bow | 617 |
| Bradford | 805 |
| Canterbury | 821 |
| Chichester | 598 |
| Concord | 19,632 |
| Danbury | 654 |
| Dunbarton | 551 |
| Epsom | 771 |
| Franklin | 5,846 |
| Henniker | 1,507 |
| Hill | 603 |
| Hooksett | 1,665 |
| Hopkinton | 1,652 |
| Loudon | 960 |
| Newbury | 424 |
| New London | 768 |
| Northfield | 1,227 |
| Pembroke | 3,183 |
| Pittsfield | 2,129 |
| Salisbury | 604 |
| Sutton | 776 |
| Warner | 1,358 |
| Webster | 496 |
| Wilmot | 653 |
| Total | 52,430 |

ROCKINGHAM CO.

| | |
|---|---|
| Atkinson | 442 |
| Auburn | 682 |
| Brentwood | 957 |
| Candia | 1,057 |
| Chester | 861 |
| Danville | 615 |
| Deerfield | 1,162 |
| Derry | 3,583 |
| East Kingston | 496 |
| Epping | 1,611 |
| Exeter | 4,922 |
| Fremont | 749 |
| Greenland | 607 |
| Hampstead | 823 |
| Hampton | 1,209 |
| Hampton Falls | 560 |
| Kensington | 524 |
| Kingston | 1,132 |
| Londonderry | 1,408 |
| Newcastle | 581 |
| Newfields | 647 |
| Newington | 390 |
| Newmarket | 2,892 |
| Newton | 924 |
| North Hampton | 812 |
| Northwood | 1,304 |
| Nottingham | 638 |
| Plaistow | 1,027 |
| Portsmouth | 10,637 |
| Raymond | 1,100 |
| Rye | 1,142 |
| Salem | 2,041 |
| Sandown | 400 |
| Seabrook | 1,497 |
| South Hampton | 297 |
| Stratham | 718 |
| Windham | 641 |
| Total | 51,118 |

STRAFFORD CO.

| | |
|---|---|
| Barrington | 1,208 |
| Dover | 13,207 |
| Durham | 996 |
| Farmington | 2,265 |
| Lee | 545 |
| Madbury | 336 |
| Middleton | 300 |
| Milton | 1,625 |
| New Durham | 625 |
| Rochester | 8,466 |
| Rollinsford | 1,701 |
| Somersworth | 7,023 |
| Strafford | 1,040 |
| Total | 39,337 |

SULLIVAN CO.

| | |
|---|---|
| Acworth | 594 |
| Charlestown | 1,473 |
| Claremont | 6,498 |
| Cornish | 962 |
| Croydon | 372 |
| Goshen | 345 |
| Grantham | 374 |
| Langdon | 339 |
| Lempster | 391 |
| Newport | 3,126 |
| Plainfield | 1,114 |
| Springfield | 439 |
| Sunapee | 946 |
| Unity | 572 |
| Washington | 464 |
| Total | 18,009 |

# CENSUS OF MASSACHUSETTS, 1900.

## Total, - - - 2,805,346

Names of Cities are printed in SMALL CAPITALS.

### BARNSTABLE CO.

| | |
|---|---|
| Barnstable | 4,364 |
| Bourne | 1,657 |
| Brewster | 829 |
| Chatham | 1,749 |
| Dennis | 2,333 |
| Eastham | 502 |
| Falmouth | 3,500 |
| Harwich | 2,334 |
| Mashpee | 303 |
| Orleans | 1,123 |
| Provincetown | 4,247 |
| Sandwich | 1,448 |
| Truro | 767 |
| Wellfleet | 988 |
| Yarmouth | 1,682 |
| Total | 27,826 |

### BERKSHIRE CO.

| | |
|---|---|
| Adams | 11,134 |
| Alford | 272 |
| Becket | 994 |
| Cheshire | 1,321 |
| Clarksburg | 945 |
| Dalton | 3,014 |
| Egremont | 758 |
| Florida | 390 |
| Great Barrington | 5,854 |
| Hancock | 451 |
| Hinsdale | 1,485 |
| Lanesboro | 780 |
| Lee | 3,596 |
| Lenox | 2,942 |
| Monterey | 455 |
| Mt. Washington | 122 |
| New Ashford | 107 |
| New Marlboro | 1,282 |
| NORTH ADAMS | 24,200 |
| Otis | 476 |
| Peru | 253 |
| PITTSFIELD | 21,766 |
| Richmond | 679 |
| Sandisfield | 661 |
| Savoy | 506 |
| Sheffield | 1,804 |
| Stockbridge | 2,081 |
| Tyringham | 386 |
| Washington | 377 |
| West Stockbridge | 1,158 |
| Williamstown | 5,013 |
| Windsor | 507 |
| Total | 95,667 |

### BRISTOL CO.

| | |
|---|---|
| Acushnet | 1,221 |
| Attleboro | 11,335 |
| Berkley | 949 |
| Dartmouth | 3,669 |
| Dighton | 1,802 |
| Easton | 4,837 |
| Fairhaven | 3,567 |
| FALL RIVER | 104,863 |
| Freetown | 1,394 |
| Mansfield | 4,006 |
| NEW BEDFORD | 62,442 |
| North Attleboro | 7,252 |
| Norton | 1,826 |
| Raynham | 1,540 |
| Rehoboth | 1,840 |
| Seekonk | 1,673 |
| Somerset | 2,241 |
| Swansea | 1,645 |
| TAUNTON | 31,036 |
| Westport | 2,890 |
| Total | 252,029 |

### DUKES CO.

| | |
|---|---|
| Chilmark | 324 |
| Cottage City | 1,100 |
| Edgartown | 1,209 |
| Gay Head | 173 |
| Gosnold | 164 |
| Tisbury | 1,149 |
| West Tisbury | 442 |
| Total | 4,561 |

### ESSEX CO.

| | |
|---|---|
| Amesbury | 9,473 |
| Andover | 6,813 |
| BEVERLY | 13,884 |
| Boxford | 704 |
| Danvers | 8,542 |
| Essex | 1,663 |
| Georgetown | 1,900 |
| GLOUCESTER | 26,121 |
| Groveland | 2,376 |
| Hamilton | 1,614 |
| HAVERHILL | 37,175 |
| Ipswich | 4,658 |
| LAWRENCE | 62,559 |
| LYNN | 68,513 |
| Lynnfield | 888 |
| Manchester | 2,522 |
| Marblehead | 7,582 |
| Merrimac | 2,131 |
| Methuen | 7,512 |
| Middleton | 839 |
| Nahant | 1,152 |
| Newbury | 1,601 |
| NEWBURYPORT | 14,478 |
| North Andover | 4,243 |
| Peabody | 11,523 |
| Rockport | 4,592 |
| Rowley | 1,391 |
| SALEM | 35,956 |
| Salisbury | 1,558 |
| Saugus | 5,084 |
| Swampscott | 4,548 |
| Topsfield | 1,030 |
| Wenham | 847 |
| West Newbury | 1,558 |
| Total | 357,030 |

### FRANKLIN CO.

| | |
|---|---|
| Ashfield | 955 |
| Bernardston | 792 |
| Buckland | 1,446 |
| Charlemont | 1,094 |
| Colerain | 1,749 |
| Conway | 1,458 |
| Deerfield | 1,969 |
| Erving | 973 |
| Gill | 1,015 |
| Greenfield | 7,927 |
| Hawley | 429 |
| Heath | 441 |
| Leverett | 744 |
| Leyden | 379 |
| Monroe | 305 |
| Montague | 6,150 |
| New Salem | 807 |
| Northfield | 1,966 |
| Orange | 5,520 |
| Rowe | 549 |
| Shelburne | 1,508 |
| Sunderland | 382 |
| Warwick | 771 |
| Wendell | 619 |
| Whately | 492 |
| | 769 |
| Total | 41,209 |

### HAMPDEN CO.

| | |
|---|---|
| Agawam | 2,536 |
| Blandford | 836 |
| Brimfield | 941 |
| Chester | 1,450 |
| CHICOPEE | 19,167 |
| E. Longmeadow | 1,187 |
| Granville | 1,050 |
| Hampden | 782 |
| Holland | 169 |
| HOLYOKE | 45,712 |
| Longmeadow | 811 |
| Ludlow | 3,536 |
| Monson | 3,402 |
| Montgomery | 273 |
| Palmer | 7,801 |
| Russell | 793 |
| Southwick | 1,040 |
| SPRINGFIELD | 62,059 |
| Tolland | 275 |
| Wales | 773 |
| Westfield | 12,310 |
| West Springfield | 7,105 |
| Wilbraham | 1,595 |
| Total | 175,603 |

### HAMPSHIRE CO.

| | |
|---|---|
| Amherst | 5,028 |
| Belchertown | 2,292 |
| Chesterfield | 611 |
| Cummington | 748 |
| Easthampton | 5,603 |
| Enfield | 1,036 |
| Goshen | 316 |
| Granby | 761 |
| Greenwich | 491 |
| Hadley | 1,789 |
| Hatfield | 1,590 |
| Huntington | 1,475 |
| Middlefield | 416 |
| NORTHAMPTON | 18,643 |
| Pelham | 462 |
| Plainfield | 404 |
| Prescott | 380 |
| Southampton | 1,012 |
| South Hadley | 4,526 |
| Ware | 8,263 |
| Westhampton | 469 |
| Williamsburg | 1,926 |
| Worthington | 675 |
| Total | 58,820 |

### MIDDLESEX CO.

| | |
|---|---|
| Acton | 2,120 |
| Arlington | 8,603 |
| Ashby | 876 |
| Ashland | 1,525 |
| Ayer | 2,446 |
| Bedford | 1,208 |
| Belmont | 3,929 |
| Billerica | 2,775 |
| Boxborough | 316 |
| Burlington | 593 |
| CAMBRIDGE | 91,886 |
| Carlisle | 480 |
| Chelmsford | 3,984 |
| Concord | 5,652 |
| Dracut | 3,253 |
| Dunstable | 427 |
| EVERETT | 24,336 |
| Framingham | 11,302 |
| Groton | 2,052 |
| Holliston | 2,598 |
| Hopkinton | 2,623 |
| Hudson | 5,454 |
| Lexington | 3,831 |
| Lincoln | 1,127 |
| Littleton | 1,179 |
| LOWELL | 94,969 |
| MALDEN | 33,664 |
| MARLBORO | 13,609 |
| Maynard | 3,142 |
| MEDFORD | 18,244 |
| MELROSE | 12,962 |
| Natick | 9,488 |
| NEWTON | 33,587 |
| North Reading | 1,035 |
| Pepperell | 3,701 |
| Reading | 4,969 |
| Sherborn | 1,483 |
| Shirley | 1,680 |
| SOMERVILLE | 61,643 |
| Stoneham | 6,197 |
| Stow | 1,002 |
| Sudbury | 1,150 |
| Tewksbury | 3,683 |
| Townsend | 1,804 |
| Tyngsboro | 773 |
| Wakefield | 9,290 |
| WALTHAM | 23,481 |
| Watertown | 9,706 |
| Wayland | 2,303 |
| Westford | 2,624 |
| Weston | 1,834 |
| Wilmington | 1,596 |
| Winchester | 7,248 |
| WOBURN | 14,254 |
| Total | 565,696 |

### NANTUCKET CO.

| | |
|---|---|
| Nantucket | 3,006 |

### NORFOLK CO.

| | |
|---|---|
| Avon | 1,741 |
| Bellingham | 1,682 |
| Braintree | 5,981 |
| Brookline | 19,935 |
| Canton | 4,584 |
| Cohasset | 2,759 |
| Dedham | 7,457 |
| Dover | 656 |
| Foxboro | 3,296 |
| Franklin | 5,017 |
| Holbrook | 2,229 |
| Hyde Park | 13,244 |
| Medfield | 2,926 |
| Medway | 2,761 |
| Millis | 1,053 |
| Milton | 6,578 |
| Needham | 4,016 |
| Norfolk | 980 |
| Norwood | 5,480 |
| QUINCY | 23,899 |
| Randolph | 3,993 |
| Sharon | 2,060 |
| Stoughton | 5,442 |
| Walpole | 3,572 |
| Wellesley | 5,072 |
| Westwood | 1,112 |
| Weymouth | 11,324 |
| Wrentham | 2,720 |
| Total | 151,539 |

### PLYMOUTH CO.

| | |
|---|---|
| Abington | 4,489 |
| Bridgewater | 5,806 |
| BROCKTON | 40,063 |
| Carver | 1,104 |
| Duxbury | 2,075 |
| East Bridgewater | 3,025 |
| Halifax | 522 |
| Hanover | 2,152 |
| Hanson | 1,455 |
| Hingham | 5,059 |
| Hull | 1,703 |
| Kingston | 1,955 |
| Lakeville | 958 |
| Marion | 902 |
| Marshfield | 1,810 |
| Mattapoisett | 1,061 |
| Middleboro | 6,885 |
| Norwell | 1,560 |
| Pembroke | 1,240 |
| Plymouth | 9,592 |
| Plympton | 488 |
| Rochester | 986 |
| Rockland | 5,327 |
| Scituate | 2,470 |
| Wareham | 3,432 |
| West Bridgewater | 1,711 |
| Whitman | 6,155 |
| Total | 113,985 |

### SUFFOLK CO.

| | |
|---|---|
| BOSTON | 560,892 |
| CHELSEA | 34,072 |
| Revere | 10,395 |
| Winthrop | 6,058 |
| Total | 611,417 |

### WORCESTER CO.

| | |
|---|---|
| Ashburnham | 1,882 |
| Athol | 7,061 |
| Auburn | 1,621 |
| Barre | 2,059 |
| Berlin | 1,003 |
| Blackstone | 5,721 |
| Bolton | 770 |
| Boylston | 1,364 |
| Brookfield | 3,062 |
| Charlton | 1,860 |
| Clinton | 13,667 |
| Dana | 790 |
| Douglas | 2,113 |
| Dudley | 3,553 |
| FITCHBURG | 31,531 |
| Gardner | 10,813 |
| Grafton | 4,869 |
| Hardwick | 3,203 |
| Harvard | 1,139 |
| Holden | 2,464 |
| Hopedale | 2,087 |
| Hubbardston | 1,227 |
| Lancaster | 2,478 |
| Leicester | 3,416 |
| Leominster | 12,592 |
| Lunenburg | 1,332 |
| Mendon | 911 |
| Milford | 11,376 |
| Millbury | 4,460 |
| New Braintree | 500 |
| Northboro | 2,164 |
| Northbridge | 7,036 |
| North Brookfield | 4,587 |
| Oakham | 588 |
| Oxford | 2,677 |
| Paxton | 459 |
| Petersham | 853 |
| Phillipston | 441 |
| Princeton | 975 |
| Royalston | 958 |
| Rutland | 1,334 |
| Shrewsbury | 1,626 |
| Southboro | 1,921 |
| Southbridge | 10,025 |
| Spencer | 7,627 |
| Sterling | 1,420 |
| Sturbridge | 2,058 |
| Sutton | 3,328 |
| Templeton | 3,489 |
| Upton | 1,937 |
| Uxbridge | 3,599 |
| Warren | 4,417 |
| Webster | 8,804 |
| Westboro | 5,400 |
| West Boylston | 2,314 |
| West Brookfield | 1,448 |
| Westminster | 1,327 |
| Winchendon | 5,001 |
| WORCESTER | 118,421 |
| Total | 346,959 |

# POPULATION OF CITIES AND TOWNS

OF THE UNITED STATES.—UNITED STATES CENSUS OF **1900**.

Statement of the population of all cities and towns in the United States having a population of 3,000 and upward, except those in New York and Massachusetts, which States are given in full elsewhere.

* An asterisk denotes State Capitals.

### Alabama.

| | |
|---|---|
| Anniston | 9,695 |
| Avondale | 3,060 |
| Bessemer | 6,358 |
| Birmingham | 38,415 |
| Decatur | 3,114 |
| Dothan | 3,275 |
| Eufaula | 4,532 |
| Florence | 6,478 |
| Gadsden | 4,282 |
| Girard | 3,840 |
| Greenville | 3,162 |
| Huntsville | 8,068 |
| Mobile | 38,469 |
| *Montgomery | 30,346 |
| New Decatur | 4,437 |
| Opelika | 4,245 |
| Phoenix | 4,163 |
| Pratt City | 3,485 |
| Selma | 8,713 |
| Sheffield | 3,333 |
| Troy | 4,097 |
| Tuscaloosa | 5,094 |

### Alaska.

| | |
|---|---|
| Nome | 12,486 |
| *Sitka | 1,396 |
| Skagway | 3,117 |

### Arizona.

| | |
|---|---|
| *Phoenix | 5,544 |
| Prescott | 3,559 |
| Tucson | 7,531 |

### Arkansas.

| | |
|---|---|
| Eureka Springs | 3,572 |
| Fayetteville | 4,061 |
| Fort Smith | 11,587 |
| Helena | 5,550 |
| Hot Springs | 9,973 |
| Jonesboro | 4,508 |
| *Little Rock | 38,307 |
| Mena | 3,423 |
| Paragould | 3,324 |
| Pine Bluff | 11,496 |
| Texarkana | 4,914 |

### California.

| | |
|---|---|
| Alameda | 16,464 |
| Bakersfield | 4,836 |
| Berkeley | 13,214 |
| Eureka | 7,327 |
| Fresno | 12,470 |
| Grass Valley | 4,719 |
| Los Angeles | 102,479 |
| Marysville | 3,497 |
| Napa | 4,036 |
| Nevada City | 3,250 |
| Oakland | 66,960 |
| Pasadena | 9,117 |
| Petaluma | 3,871 |
| Pomona | 5,526 |
| Redlands | 4,797 |
| Riverside | 7,973 |
| *Sacramento | 29,282 |
| Salinas | 3,304 |
| San Bernardino | 6,150 |
| San Diego | 17,700 |
| San Francisco | 342,782 |
| San Jose | 21,500 |
| San Luis Obispo | 3,021 |
| San Rafael | 3,879 |
| Santa Ana | 4,933 |
| Santa Barbara | 6,587 |
| Santa Clara | 3,650 |
| Santa Cruz | 5,659 |
| Santa Monica | 3,057 |
| Santa Rosa | 6,673 |
| Stockton | 17,506 |
| Vallejo | 7,965 |
| Visalia | 3,085 |
| Watsonville | 3,528 |

### Colorado.

| | |
|---|---|
| Aspen | 3,303 |
| Boulder | 6,150 |
| Canyon | 3,775 |
| Central City | 3,114 |
| Colorado Springs | 21,085 |
| Cripple Creek | 10,147 |
| *Denver | 133,859 |
| Durango | 3,317 |
| Florence | 3,728 |
| Fort Collins | 3,054 |
| Grand Junction | 3,503 |
| Greeley | 3,023 |
| Leadville | 12,455 |
| Pueblo | 28,157 |
| Salida | 3,722 |
| Trinidad | 5,345 |
| Victor | 4,986 |

### Connecticut.

| | |
|---|---|
| Ansonia | 12,681 |
| Berlin | 3,448 |
| Bethel | 3,327 |
| Branford | 5,706 |
| Bridgeport | 70,996 |
| Bristol | 9,643 |
| Danbury | 19,474 |
| Darien | 3,116 |
| Derby | 7,930 |
| East Hartford | 6,406 |
| East Windsor | 3,158 |
| Enfield | 6,699 |
| Fairfield | 4,489 |
| Farmington | 3,331 |
| Glastonbury | 4,260 |
| Greenwich | 12,172 |
| Griswold | 3,490 |
| Groton | 5,962 |
| Hamden | 4,626 |
| *Hartford | 79,850 |
| Huntington | 5,572 |
| Killingly | 6,835 |
| Litchfield | 3,214 |
| Manchester | 10,601 |
| Meriden | 28,695 |
| Middletown | 17,486 |
| Milford | 3,783 |
| Naugatuck | 10,541 |
| New Britain | 28,202 |
| New Hartford | 3,424 |
| New Haven | 108,027 |
| New London | 17,548 |
| New Milford | 4,804 |
| Newtown | 3,276 |
| Norwalk | 19,932 |
| Norwich | 24,637 |
| Orange | 6,995 |
| Plainfield | 4,821 |
| Portland | 3,856 |
| Putnam | 7,348 |
| Salisbury | 3,489 |
| Seymour | 3,541 |
| Southington | 5,890 |
| Stafford | 4,297 |
| Stamford | 18,839 |
| Stonington | 8,540 |
| Stratford | 3,657 |
| Suffield | 3,521 |
| Thomaston | 3,300 |
| Thompson | 6,442 |
| Torrington | 12,453 |
| Vernon | 8,483 |
| Wallingford | 9,001 |
| Waterbury | 51,139 |
| Watertown | 3,100 |
| West Hartford | 3,186 |
| Westport | 4,017 |
| Winchester | 7,763 |
| Windham | 10,137 |
| Windsor | 3,614 |

### Delaware.

| | |
|---|---|
| *Dover | 3,329 |
| Newcastle | 3,380 |
| Wilmington | 76,508 |

### Dist. of Columbia.

| | |
|---|---|
| Washington | 278,718 |

### Florida.

| | |
|---|---|
| Apalachicola | 3,077 |
| Fernandina | 3,245 |
| Gainesville | 3,633 |
| Jacksonville | 28,429 |
| Key West | 17,114 |
| Lake City | 4,013 |
| Ocala | 3,380 |
| Palatka | 3,301 |
| Pensacola | 17,747 |
| St. Augustine | 4,272 |
| *Tallahassee | 2,981 |
| Tampa | 15,839 |

### Georgia.

| | |
|---|---|
| Albany | 4,606 |
| Americus | 7,674 |
| Athens | 10,245 |
| *Atlanta | 89,872 |
| Augusta | 9,441 |
| Barnesville | 3,036 |
| Brunswick | 9,081 |
| Cartersville | 3,135 |
| Columbus | 17,614 |
| Cordele | 3,473 |
| Dalton | 4,315 |
| Elberton | 3,834 |
| Gainesville | 4,382 |
| Griffin | 6,857 |
| La Grange | 4,274 |
| Macon | 23,272 |
| Marietta | 4,446 |
| Milledgeville | 4,219 |
| Newnan | 3,654 |
| Rome | 7,291 |
| Savannah | 54,244 |
| Summerville | 3,245 |
| Thomasville | 5,322 |
| Valdosta | 5,613 |
| Washington | 3,300 |
| Waycross | 5,919 |

### Hawaii.

| | |
|---|---|
| Honolulu | 39,306 |

### Idaho.

| | |
|---|---|
| *Boise | 5,957 |
| Pocatello | 4,046 |

### Illinois.

| | |
|---|---|
| Alton | 14,210 |
| Aurora | 24,147 |
| Batavia | 3,871 |
| Beardstown | 4,827 |
| Belleville | 17,484 |
| Belvidere | 6,937 |
| Bloomington | 23,286 |
| Blue Island | 6,114 |
| Braidwood | 3,279 |
| Cairo | 12,566 |
| Canton | 6,564 |
| Carbondale | 3,318 |
| Carlinville | 3,502 |
| Centralia | 6,721 |
| Champaign | 9,098 |
| Charleston | 5,488 |
| Chicago | 1,698,575 |
| Chicago Heights | 5,100 |
| Clinton | 4,452 |
| Collinsville | 4,021 |
| Danville | 16,354 |
| Decatur | 20,754 |
| Dekalb | 5,904 |
| Dixon | 7,917 |
| Duqoin | 4,353 |
| East St. Louis | 29,655 |
| Edwardsville | 4,157 |
| Effingham | 3,774 |
| Elgin | 22,433 |
| Evanston | 19,259 |
| Freeport | 13,258 |
| Galena | 5,005 |
| Galesburg | 18,607 |
| Geneseo | 3,356 |
| Granite | 3,122 |
| Harlem | 4,085 |
| Harvey | 5,395 |
| Havana | 3,268 |
| Hoopeston | 3,823 |
| Jacksonville | 15,078 |
| Jerseyville | 3,517 |
| Joliet | 29,353 |
| Kankakee | 13,595 |
| Kewanee | 8,382 |
| Kagrange | 3,969 |
| Lasalle | 10,446 |
| Lincoln | 8,962 |
| Litchfield | 5,918 |
| Macomb | 5,375 |
| Mattoon | 9,622 |
| Maywood | 4,532 |
| Mendota | 3,736 |
| Metropolis | 4,069 |
| Moline | 17,248 |
| Monmouth | 7,460 |
| Morris | 4,273 |
| Mt. Carmel | 4,311 |
| Mt. Vernon | 5,216 |
| Murphysboro | 6,463 |
| Normal | 3,795 |
| Olney | 4,260 |
| Ottawa | 10,588 |
| Pana | 5,530 |
| Paris | 6,105 |
| Paxton | 3,036 |
| Pekin | 8,420 |
| Peoria | 56,100 |
| Peru | 6,863 |
| Pontiac | 4,266 |
| Princeton | 4,023 |
| Quincy | 36,252 |
| Rockford | 31,051 |
| Rock Island | 19,493 |
| Savanna | 3,325 |
| Shelbyville | 3,546 |
| *Springfield | 34,159 |
| Spring Valley | 6,214 |
| Sterling | 6,309 |
| Streator | 14,079 |
| Sycamore | 3,653 |
| Taylorville | 4,248 |
| Urbana | 5,728 |
| Waukegan | 9,426 |

### Indian Territory.

| | |
|---|---|
| Ardmore | 5,681 |
| Chickasha | 3,209 |
| Muscogee | 4,254 |
| South McAlester | 3,479 |

### Indiana.

| | |
|---|---|
| Alexandria | 7,221 |
| Anderson | 20,178 |
| Attica | 3,005 |
| Auburn | 3,396 |
| Aurora | 3,645 |
| Bedford | 6,115 |
| Bloomington | 6,460 |
| Bluffton | 4,479 |

| | |
|---|---|
| Brazil | 7,786 |
| Columbus | 8,130 |
| Connersville | 6,836 |
| Crawfordsville | 6,649 |
| Decatur | 4,142 |
| Dunkirk | 3,187 |
| East Chicago | 3,411 |
| Elkhart | 15,184 |
| Elwood | 12,950 |
| Evansville | 59,007 |
| Fairmount | 3,205 |
| Fort Wayne | 45,115 |
| Frankfort | 7,100 |
| Franklin | 4,005 |
| Garrett | 3,910 |
| Gas City | 3,622 |
| Goshen | 7,810 |
| Greencastle | 3,661 |
| Greenfield | 4,489 |
| Greensburg | 5,034 |
| Hammond | 12,376 |
| Hartford City | 5,912 |
| Huntington | 9,491 |
| *Indianapolis | 169,164 |
| Jeffersonville | 10,774 |
| Kendallville | 3,354 |
| Kokomo | 10,609 |
| Lafayette | 18,116 |
| Laporte | 7,113 |
| Lawrenceburg | 4,326 |
| Lebanon | 4,465 |
| Linton | 3,071 |
| Logansport | 16,204 |
| Madison | 7,835 |
| Marion | 17,337 |
| Martinsville | 4,038 |
| Michigan City | 14,850 |
| Mishawaka | 5,560 |
| Montpelier | 3,405 |
| Mt. Vernon | 5,132 |
| Muncie | 20,942 |
| New Albany | 20,628 |
| New Castle | 3,406 |
| Noblesville | 4,792 |
| Peru | 8,463 |
| Plymouth | 3,656 |
| Portland | 4,798 |
| Princeton | 6,041 |
| Richmond | 18,226 |
| Rochester | 3,421 |
| Rushville | 4,541 |
| Seymour | 6,445 |
| Shelbyville | 7,169 |
| South Bend | 35,999 |
| Sullivan | 3,118 |
| Terre Haute | 36,673 |
| Tipton | 3,764 |
| Valparaiso | 6,280 |
| Vincennes | 10,249 |
| Wabash | 8,618 |
| Warsaw | 3,987 |
| Washington | 8,551 |
| Whiting | 3,983 |
| Winchester | 3,705 |

### Iowa.

| | |
|---|---|
| Atlantic | 5,046 |
| Belle Plaine | 3,283 |
| Boone | 8,880 |
| Burlington | 23,201 |
| Cedar Falls | 5,319 |
| Cedar Rapids | 25,656 |
| Centerville | 5,256 |
| Chariton | 3,989 |
| Charles City | 4,227 |
| Cherokee | 3,865 |
| Clarinda | 3,276 |
| Clinton | 22,698 |
| Council Bluffs | 25,802 |
| Creston | 7,752 |
| Davenport | 35,254 |
| Decorah | 3,246 |
| *Des Moines | 62,139 |
| Dubuque | 36,297 |
| Eaglegrove | 3,557 |
| Estherville | 3,237 |
| Fairfield | 4,689 |
| Fort Dodge | 12,162 |
| Fort Madison | 9,278 |
| Glenwood | 3,040 |
| Grinnell | 3,860 |
| Independence | 3,656 |
| Indianola | 3,261 |
| Iowa City | 7,987 |
| Keokuk | 14,641 |
| Knoxville | 3,131 |
| Le Mars | 4,146 |
| Maquoketa | 3,777 |
| Marion | 4,102 |
| Marshalltown | 11,514 |
| Mason City | 6,746 |
| Missouri Valley | 4,010 |
| Mt. Pleasant | 4,109 |
| Muscatine | 14,073 |
| Newton | 3,682 |
| Oelwein | 5,142 |
| Oskaloosa | 9,212 |
| Ottumwa | 18,197 |
| Perry | 3,986 |
| Red Oak | 4,355 |
| Shenandoah | 3,573 |
| Sioux City | 33,111 |
| Spencer | 3,095 |
| Vinton | 3,499 |
| Washington | 4,255 |
| Waterloo | 12,580 |
| Waverly | 3,177 |
| Webster City | 4,613 |
| Winterset | 3,039 |

### Kansas.

| | |
|---|---|
| Abilene | 3,507 |
| Argentine | 5,878 |
| Arkansas City | 6,140 |
| Atchison | 15,722 |
| Chanute | 4,208 |
| Cherryvale | 3,472 |
| Clay Center | 3,069 |
| Coffeyville | 4,953 |
| Concordia | 3,401 |
| El Dorado | 3,466 |
| Emporia | 8,223 |
| Fort Scott | 10,322 |
| Galena | 10,155 |
| Holton | 3,082 |
| Horton | 3,398 |
| Hutchinson | 9,379 |
| Independence | 4,851 |
| Iola | 5,791 |
| Junction | 4,695 |
| Kansas City | 51,418 |
| Lawrence | 10,862 |
| Leavenworth | 20,735 |
| Manhattan | 3,438 |
| Newton | 6,208 |
| Olathe | 3,451 |
| Osawatomie | 4,191 |
| Ottawa | 6,934 |
| Paola | 3,144 |
| Parsons | 7,682 |
| Pittsburg | 10,112 |
| Rosedale | 3,270 |
| Salina | 6,074 |
| *Topeka | 33,608 |
| Wellington | 4,245 |
| Wichita | 24,671 |
| Winfield | 5,554 |

### Kentucky.

| | |
|---|---|
| Ashland | 6,800 |
| Bellevue | 6,332 |
| Bowling Green | 8,226 |
| Catlettsburg | 3,081 |
| Covington | 42,938 |
| Cynthiana | 3,257 |
| Danville | 4,285 |
| Dayton | 6,104 |
| Earlington | 3,012 |
| *Frankfort | 9,487 |
| Georgetown | 3,823 |
| Henderson | 10,272 |
| Hopkinsville | 7,280 |
| Lebanon | 3,043 |
| Lexington | 26,369 |
| Louisville | 204,731 |
| Ludlow | 3,334 |
| Madisonville | 3,628 |
| Mayfield | 4,081 |
| Maysville | 6,423 |
| Middlesboro | 4,162 |
| Mt. Sterling | 3,561 |
| Newport | 28,301 |
| Owensboro | 13,189 |
| Paducah | 19,446 |
| Paris | 4,603 |
| Richmond | 4,653 |
| Sheibyville | 3,016 |
| Somerset | 3,384 |
| Winchester | 5,964 |

### Louisiana.

| | |
|---|---|
| Alexandria | 5,648 |
| *Baton Rouge | 11,269 |
| Crowley | 4,214 |
| Donaldsonville | 4,105 |
| Houma | 3,212 |
| Lafayette | 3,314 |
| Lake Charles | 6,680 |
| Monroe | 5,428 |
| New Iberia | 6,815 |
| New Orleans | 287,104 |
| Plaquemine | 3,590 |
| Shreveport | 16,013 |
| Thibodaux | 3,253 |

### Maine.

| | |
|---|---|
| Auburn | 12,951 |
| *Augusta | 11,683 |
| Bangor | 21,850 |
| Bath | 10,477 |
| Belfast | 4,615 |
| Biddeford | 16,145 |
| Brewer | 4,835 |
| Calais | 7,655 |
| Eastport | 5,311 |
| Ellsworth | 4,297 |
| Gardiner | 5,501 |
| Lewiston | 23,761 |
| Old Town | 5,763 |
| Portland | 50,145 |
| Rockland | 8,150 |
| Saco | 6,122 |
| Skowhegan | 4,266 |
| South Portland | 6,287 |
| Waterville | 9,477 |
| Westbrook | 7,283 |

### Maryland.

| | |
|---|---|
| *Annapolis | 8,402 |
| Baltimore | 508,957 |
| Cambridge | 5,747 |
| Chestertown | 3,008 |
| Crisfield | 3,165 |
| Cumberland | 17,128 |
| Easton | 3,074 |
| Frederick | 9,296 |
| Frostburg | 5,274 |
| Hagerstown | 13,591 |
| Havre de Grace | 3,423 |
| Salisbury | 4,277 |
| Westminster | 3,199 |

### Massachusetts.

See Population in Index of Contents.

### Michigan.

| | |
|---|---|
| Adrian | 9,654 |
| Albion | 4,519 |
| Alpena | 11,802 |
| Ann Arbor | 14,509 |
| Battle Creek | 18,563 |
| Bay City | 27,628 |
| Belding | 3,282 |
| Benton Harbor | 6,562 |
| Bessemer | 3,911 |
| Big Rapids | 4,686 |
| Cadillac | 5,997 |
| Charlotte | 4,092 |
| Cheboygan | 6,489 |
| Coldwater | 6,216 |
| Crystal Falls | 3,231 |
| Delray | 4,573 |
| Detroit | 285,704 |
| Dowagiac | 4,151 |
| Escanaba | 9,549 |
| Flint | 13,103 |
| Gladstone | 3,380 |
| Grand Haven | 4,743 |
| Grand Rapids | 87,565 |
| Greenville | 3,381 |
| Hancock | 4,050 |
| Hastings | 3,172 |
| Hillsdale | 4,151 |
| Holland | 7,790 |
| Houghton | 3,359 |
| Ionia | 5,209 |
| Iron Mountain | 9,242 |
| Ironwood | 9,705 |
| Ishpeming | 13,255 |
| Jackson | 25,180 |
| Kalamazoo | 24,404 |
| *Lansing | 16,485 |
| Lapeer | 3,297 |
| Laurium | 5,643 |
| Ludington | 7,166 |
| Manistee | 14,260 |
| Manistique | 4,126 |
| Marine | 3,829 |
| Marquette | 10,058 |
| Marshall | 4,370 |
| Menominee | 12,818 |
| Monroe | 5,043 |
| Mt. Clemens | 6,576 |
| Mt. Pleasant | 3,662 |
| Muskegon | 20,818 |
| Negaunee | 6,935 |
| Niles | 4,287 |
| Norway | 4,170 |
| Owosso | 8,696 |
| Petoskey | 5,285 |
| Pontiac | 9,769 |
| Port Huron | 19,158 |
| Red Jacket | 4,668 |
| Saginaw | 42,345 |
| St. Johns | 3,388 |
| St. Joseph | 5,155 |
| Sault Ste. Marie | 10,538 |
| South Haven | 4,009 |
| Three Rivers | 3,550 |
| Traverse City | 9,407 |
| West Bay City | 13,119 |
| Wyandotte | 5,183 |
| Ypsilanti | 7,378 |

### Minnesota.

| | |
|---|---|
| Albert Lea | 4,500 |
| Anoka | 3,769 |
| Austin | 5,474 |
| Brainerd | 7,524 |
| Cloquet | 3,072 |
| Crookston | 5,359 |
| Duluth | 52,969 |
| Ely | 3,717 |
| Fairmont | 3,040 |
| Faribault | 7,868 |
| Fergus Falls | 6,072 |
| Hastings | 3,811 |
| Little Falls | 5,774 |
| Mankato | 10,599 |
| Minneapolis | 202,718 |
| Moorhead | 3,730 |
| New Ulm | 5,403 |
| Northfield | 3,210 |
| Owatonna | 5,561 |
| Red Wing | 7,525 |
| Rochester | 6,843 |
| St. Cloud | 8,663 |
| *St. Paul | 163,065 |
| St. Peter | 4,302 |
| Stillwater | 12,318 |
| Two Harbors | 3,278 |
| Waseca | 3,103 |
| Willmar | 3,409 |
| Winona | 19,714 |

### Mississippi.

| | |
|---|---|
| Aberdeen | 3,434 |
| Biloxi | 5,467 |
| Canton | 3,404 |
| Columbus | 6,484 |
| Corinth | 3,661 |
| Greenville | 7,642 |
| Greenwood | 3,026 |
| Hattiesburg | 4,175 |
| *Jackson | 7,816 |
| Laurel | 3,193 |
| McComb | 4,477 |
| Meridian | 14,050 |
| Natchez | 12,210 |
| Vicksburg | 14,834 |
| Water Valley | 3,813 |
| Wesson | 3,279 |
| West Point | 3,193 |
| Yazoo City | 4,944 |

### Missouri.

| | |
|---|---|
| Aurora | 6,191 |
| Boonville | 4,377 |
| Brookfield | 5,484 |
| Butler | 3,158 |
| Cape Girardeau | 4,815 |
| Carrollton | 3,854 |
| Carterville | 4,445 |
| Carthage | 9,419 |
| Chillicothe | [illegible] |

Clinton..... 5,061
Columbia..... 5,651
De Soto..... 5,611
Fulton..... 4,883
Hannibal.....12,780
Independence..... 6,974
*Jefferson City.... 9,664
Joplin.....26,023
Kansas City.....163,752
Kirksville..... 5,966
Lexington..... 4,190
Louisiana..... 5,131
Macon..... 4,068
Marshall ..... 5,086
Maryville..... 4,577
Mexico..... 5,099
Moberly..... 8,012
Monett..... 3,115
Nevada ..... 7,461
Poplar Bluff..... 4,321
Rich Hill..... 4,053
Richmond..... 3,478
St. Charles ..... 7,982
St. Joseph.....102,979
St. Louis.....575,238
Sedalia .....15,231
Springfield .....23,267
Trenton..... 5,396
Warrensburg..... 4,724
Washington ..... 3,015
Webb City..... 9,201

**Montana.**

Anaconda..... 9,453
Billings..... 3,221
Bozeman..... 3,419
Butte .....30,470
Great Falls.....14,930
*Helena.....10,770
Missoula ..... 4,366

**Nebraska.**

Beatrice..... 7,875
Columbus..... 3,522
Fairbury..... 3,140
Falls City..... 3,022
Fremont ..... 7,241
Grand Island..... 7,554
Hastings..... 7,188
Holdrege ..... 3,007
Kearney..... 5,634
*Lincoln.....40,169
Nebraska City..... 7,380
Norfolk..... 3,883
North Platte..... 3,640
Omaha..... .....102,555
Plattsmouth ..... 4,964
South Omaha.....26,001
York..... 5,132

**Nevada.**

*Carson City ..... 2,100
Reno ..... 4,500

**New Hampshire.**

Berlin..... 8,886
Claremont..... 6,498
*Concord.....19,632
Conway ..... 3,154
Derry ..... 3,583
Dover .....13,207
Exeter ..... 4,922
Franklin ..... 5,846
Haverhill ..... 3,414
Keene..... 9,165
Laconia..... 8,042
Lebanon ..... 4,965
Littleton ..... 4,066
Manchester.....56,987
Milford..... 3,739
Nashua.....23,898
Newport..... 3,126
Pembroke..... 3,183
Portsmouth.....10,637
Rochester..... 8,466
Somersworth..... 7,023

**New Jersey.**

Asbury Park ..... 4,148
Atlantic City.....27,838
Bayonne.....32,722
Bloomfield ..... 9,668
Boonton..... 3,901
Bordentown..... 4,110
Bridgeton .....13,913
Burlington ..... 7,392
Camden.....75,935
Dover ..... 5,938
East Orange.....21,506
Elizabeth .....52,130
Englewood ..... 6,253
Garfield..... 3,504
Gloucester City.... 6,840
Guttenberg ..... 3,825
Hackensack..... 9,443
Hammonton ..... 3,481
Harrison .....10,596
Hoboken.....59,364
Irvington ..... 5,255
Jersey City .....206,433
Kearney.....10,896
Keyport..... 3,413
Lambertville ..... 4,637
Long Branch..... 8,872
Madison..... 3,754
Millville .....10,583
Montclair.....13,962
Morristown.....11,267
Newark.....246,070
New Brunswick...20,006
Newton..... 4,376
North Plainfield... 5,009
Orange ..... ...24,141
Passaic.....27,777
Paterson.....105,171
Perth Amboy..... 17,699
Phillipsburg.....10,052
Plainfield.....15,369
Princeton..... 3,899
Rahway ..... 7,935
Raritan..... 3,244
Red Bank..... 5,428
Rutherford..... 4,411
Salem..... 5,811
Somerville..... 4,843
South Amboy ..... 6,349
South Orange..... 4,608
Summit..... 5,302
*Trenton .....73,307
Union.....15,187
Vineland ..... 4,370
Washington. ..... 3,580
West Hoboken ....23,094
West New York... 5,267
West Orange..... 6,889
Woodbury..... 4,087

**New Mexico.**

Albuquerque ..... 6,238
Las Vegas..... 3,552
Raton..... 3,540
*Santa Fe..... 5,603

**New York.**

See Population in Index of Contents.

**North Carolina.**

Asheville .....14,694
Burlington ..... 3,692
Charlotte.....18,091
Concord..... 7,910
Durham..... 6,679
Edenton ..... 3,046
Elizabeth City..... 6,348
Fayetteville..... 4,670
Gastonia..... 4,610
Goldsboro..... 5,877
Greensboro .....10,035
Henderson ..... 3,746
High Point..... 4,163
Kinston ..... 4,106
Newbern..... 9,090
*Raleigh.....13,643
Reidsville..... 3,262
Salem ..... 3,642
Salisbury..... 6,277
Statesville..... 3,141
Washington ..... 4,842
Wilmington.....20,976
Wilson..... 3,525
Winston .....10,008

**North Dakota.**

*Bismarck..... 3,319
Fargo..... 9,589
Grand Forks ..... 7,652

**Ohio.**

Akron .....42,728
Alliance..... 8,974
Ashland..... 4,087
Ashtabula.....12,949
Athens ..... 3,066
Barberton..... 4,354
Barnesville ..... 3,721
Bellaire..... 9,912
Bellefontaine..... 6,649
Bellevue ..... 4,101
Bowling Green.... 5,067
Bridgeport ..... 3,963
Bryan ..... 3,131
Bucyrus ..... 6,560
Cambridge ..... 8,241
Canal Dover ..... 5,422
Canton .....30,667
Chillicothe .....12,976
Cincinnati.....325,902
Circleville..... 6,991
Cleveland .....381,768
Collinwood..... 3,639
*Columbus.....125,560
Conneaut ..... 7,133
Coshocton..... 6,473
Crestline ..... 3,282
Cuyahoga Falls.... 3,186
Dayton.....85,333
Defiance ..... 7,579
Delaware..... 7,940
Delphos ..... 4,517
Dennison ..... .... 3,763
East Liverpool.....16,485
Eaton..... 3,155
Elyria ..... 8,791
Findlay .....17,613
Fostoria..... 7,730
Fremont..... 8,439
Galion..... 7,282
Gallipolis..... 5,432
Glenville ..... 5,588
Greenfield ..... 3,979
Greenville ..... 5,501
Hamilton.....23,914
Hillsboro..... 4,535
Ironton .....11,868
Jackson ..... 4,672
Kent ..... 4,541
Kenton..... 6,852
Lakewood..... 3,355
Lancaster ..... 8,991
Lima.....21,723
Lisbon ..... 3,330
Logan..... 3,480
London ..... 3,511
Lorain .....16,028
Madisonville..... 3,140
Mansfield.....17,640
Marietta .....13,348
Marion .....11,862
Martins Ferry..... 7,760
Marysville..... 3,048
Massillon .....11,944
Miamisburg ..... 3,941
Middletown..... 9,215
Mt. Vernon..... 6,633
Napoleon ..... 3,639
Nelsonville..... 5,421
Newark .....18,157
Newburg..... 5,909
New Philadelphia.. 6,213
Niles ..... 7,468
North Baltimore... 3,561
Norwalk ..... 7,074
Norwood..... 6,480
Oberlin ..... 4,082
Painesville ..... 5,024
Piqua.....12,172
Pomeroy ..... 4,639
Portsmouth .....17,870
Ravenna..... 4,003
Reading ..... 3,076
St. Bernard ..... 3,384
St. Marys..... 5,359
Salem..... 7,582
Sandusky.....19,664
Shelby ..... 4,685
Sidney..... 5,688
Springfield.....38,253
Steubenville.....14,349
Tiffin .....10,989
Toledo.....131,822
Toronto..... 3,526
Troy ..... 5,881
Uhrichsville..... 4,582
Upper Sandusky... 3,355
Urbana..... 6,808
Van Wert ..... 6,422
Wapakoneta..... 3,915
Warren..... 8,529
Washington C. H.. 5,751
Wellston..... 8,045
Wellsville..... 6,146
Wilmington..... 3,613
Wooster ..... 6,063
Xenia..... 8,696
Youngstown.....44,885
Zanesville.....23,538

**Oklahoma.**

Elreno..... 3,383
Enid ..... 3,444
*Guthrie.....10,006
Oklahoma City....10,037
Perry..... 3,351
Shawnee ..... 3,462

**Oregon.**

Albany..... 3,149
Astoria..... 8,381
Baker City..... 6,663
Eugene..... 3,236
Oregon City.... ... 3,494
Pendleton..... 4,406
Portland .....90,426
*Salem ..... 4,258
The Dalles ..... 3,542

**Pennsylvania.**

Allegheny.....129,896
Allentown..... ..35,416
Altoona.....38,973
Archbald..... 5,396
Ashland..... 6,438
Ashley ..... 4,046
Athens..... 3,749
Avoca..... 3,487
Bangor..... 4,106
Beaver Falls.....10,054
Bellefonte ..... 4,216
Bellevue ..... 3,416
Berwick..... 3,916
Bethlehem..... 7,293
Blairsville ..... 3,386
Blakely..... 3,915
Bloomsburg..... 6,170
Braddock.....15,654
Bradford .....15,029
Bridgeport..... 3,097
Bristol ..... 7,104
Butler.....10,853
Carbondale.....13,536
Carlisle ..... 9,626
Carnegie..... 7,330
Catasauqua..... 3,963
Chambersburg..... 8,864
Charleroi..... 5,930
Chester.....33,988
Clearfield..... 5,081
Coatesville ..... 5,721
Columbia. .....12,316
Connellsville ..... 7,160
Conshohocken..... 5,762
Corry..... 5,369
Coudersport ..... 3,217
Danville ..... 8,042
Darby..... 3,429
Dickson..... 4,948
Doylestown..... 3,034
Dubois ..... 9,375
Dunmore.....12,583
Duquesne..... 9,036
East Mauch Chunk 3,458
Easton .....25,238
Edwardsville..... 5,165
Elliott ..... 3,345
Erie.....52,733
Etna ..... 5,384
Forest City..... 4,279
Franklin ..... 7,317
Freeland ..... 5,254

| | |
|---|---|
| Gettysburg | 3,495 |
| Gilberton | 4,373 |
| Girardville | 3,666 |
| Greensburg | 6,508 |
| Greenville | 4,814 |
| Hanover | 5,302 |
| *Harrisburg | 50,167 |
| Hazelton | 14,230 |
| Homestead | 12,554 |
| Huntingdon | 6,053 |
| Indiana | 4,142 |
| Jeannette | 5,865 |
| Jersey Shore | 3,070 |
| Johnsonburg | 3,894 |
| Johnstown | 35,936 |
| Kane | 5,296 |
| Kingston | 3,846 |
| Kittanning | 3,902 |
| Knoxville | 3,511 |
| Lancaster | 41,459 |
| Lansford | 4,888 |
| Latrobe | 4,614 |
| Lebanon | 17,628 |
| Lehighton | 4,629 |
| Lewisburg | 3,457 |
| Lewistown | 4,451 |
| Lock Haven | 7,210 |
| Luzerne | 3,817 |
| McKeesport | 34,227 |
| McKees Rocks | 6,352 |
| Mahanoy City | 13,504 |
| Mauch Chunk | 4,029 |
| Meadville | 10,291 |
| Mechanicsburg | 3,841 |
| Media | 3,075 |
| Meyersdale | 3,024 |
| Middletown | 5,608 |
| Millvale | 6,736 |
| Milton | 6,175 |
| Minersville | 4,815 |
| Monongahela | 5,173 |
| Mt. Carmel | 13,179 |
| Mt. Pleasant | 4,745 |
| Nanticoke | 12,116 |
| New Brighton | 6,820 |
| Newcastle | 28,339 |
| New Kensington | 4,665 |
| Norristown | 22,265 |
| North Braddock | 6,535 |
| Oil City | 13,264 |
| Old Forge | 5,630 |
| Olyphant | 6,180 |
| Philadelphia | 1,293,697 |
| Pittsburg | 321,616 |
| Pittston | 12,556 |
| Plymouth | 13,649 |
| Pottstown | 13,696 |
| Pottsville | 15,710 |
| Punxsutawney | 4,375 |
| Quakertown | 3,014 |
| Rankin | 3,775 |
| Reading | 78,961 |
| Renovo | 4,082 |
| Reynoldsville | 3,435 |
| Ridgway | 3,515 |
| Rochester | 4,688 |
| St. Clair | 4,638 |
| St. Marys | 4,295 |
| Sayre | 5,243 |
| Schuylkill Haven | 3,654 |
| Scottdale | 4,261 |
| Scranton | 102,026 |
| Sewickley | 3,568 |
| Shamokin | 18,202 |
| Sharon | 8,916 |
| Sharpsburg | 6,842 |
| Shenandoah | 20,321 |
| Shippensburg | 3,228 |
| Slatington | 3,773 |
| South Bethlehem | 13,241 |
| South Williamsport | 3,328 |
| Steelton | 12,086 |
| Stroudsburg | 3,450 |
| Sunbury | 9,810 |
| Susquehanna | 3,813 |
| Tamaqua | 7,267 |
| Tarentum | 5,472 |
| Taylor | 4,215 |
| Titusville | 8,244 |
| Towanda | 4,663 |
| Turtle Creek | 3,262 |
| Tyrone | 5,847 |
| Union City | 3,104 |
| Uniontown | 7,344 |
| Warren | 8,043 |
| Washington | 7,670 |
| Waynesboro | 5,396 |
| West Bethlehem | 3,465 |
| West Chester | 9,524 |
| West Pittston | 5,846 |
| Wilkesbarre | 51,721 |
| Wilkinsburg | 11,886 |
| Williamsport | 28,757 |
| Wilmerding | 4,179 |
| Winton | 3,425 |
| York | 33,708 |

**Rhode Island.**

| | |
|---|---|
| Bristol | 6,901 |
| Burrillville | 6,317 |
| Central Falls | 18,167 |
| Coventry | 5,279 |
| Cranston | 13,343 |
| Cumberland | 8,925 |
| East Providence | 12,138 |
| Johnston | 4,305 |
| Lincoln | 8,937 |
| Newport | 22,034 |
| North Kingstown | 4,194 |
| North Providence | 3,016 |
| Pawtucket | 39,231 |
| *Providence | 175,597 |
| Scituate | 3,361 |
| South Kingstown | 4,972 |
| Warren | 5,108 |
| Warwick | 21,316 |
| Westerly | 7,541 |
| Woonsocket | 28,204 |

**South Carolina.**

| | |
|---|---|
| Abbeville | 3,766 |
| Aiken | 3,414 |
| Anderson | 5,498 |
| Beaufort | 4,110 |
| Charleston | 55,807 |
| Chester | 4,075 |
| *Columbia | 21,108 |
| Darlington | 3,028 |
| Florence | 4,647 |
| Gaffney | 3,937 |
| Georgetown | 4,138 |
| Greenville | 11,860 |
| Greenwood | 4,824 |
| Laurens | 4,029 |
| Newberry | 4,607 |
| Orangeburg | 4,455 |
| Rock Hill | 5,485 |
| Spartanburg | 11,395 |
| Sumter | 5,673 |
| Union | 5,400 |

**South Dakota.**

| | |
|---|---|
| Aberdeen | 4,087 |
| Deadwood | 3,498 |
| Lead | 6,210 |
| Mitchell | 4,055 |
| *Pierre | 2,306 |
| Sioux Falls | 10,266 |
| Watertown | 3,352 |
| Yankton | 4,125 |

**Tennessee.**

| | |
|---|---|
| Bristol | 5,271 |
| Chattanooga | 30,154 |
| Clarksville | 9,431 |
| Cleveland | 3,858 |
| Columbia | 6,052 |
| Dyersburg | 3,647 |
| Harriman | 3,442 |
| Jackson | 14,511 |
| Johnson City | 4,645 |
| Knoxville | 32,637 |
| Memphis | 102,320 |
| Murfreesboro | 3,999 |
| *Nashville | 80,865 |
| Union City | 3,407 |

**Texas.**

| | |
|---|---|
| Abilene | 3,411 |
| *Austin | 22,258 |
| Beaumont | 9,427 |
| Belton | 3,700 |
| Bonham | 5,042 |
| Brenham | 5,968 |
| Brownsville | 6,305 |
| Brownwood | 3,965 |
| Bryan | 3,589 |
| Calvert | 3,322 |
| Cameron | 3,341 |
| Cleburne | 7,493 |
| Corpus Christi | 4,703 |
| Corsicana | 9,313 |
| Cuero | 3,422 |
| Dallas | 42,638 |
| Denison | 11,807 |
| Denton | 4,187 |
| El Paso | 15,906 |
| Ennis | 4,919 |
| Fort Worth | 26,688 |
| Gainesville | 7,874 |
| Galveston | 37,789 |
| Gonzales | 4,297 |
| Greenville | 6,860 |
| Hillsboro | 5,346 |
| Houston | 44,633 |
| Laredo | 13,429 |
| Longview | 3,591 |
| McKinney | 4,342 |
| Marlin | 3,092 |
| Marshall | 7,855 |
| Navasota | 3,857 |
| Oak Cliff | 3,630 |
| Orange | 3,835 |
| Palestine | 8,297 |
| Paris | 9,358 |
| San Antonio | 53,321 |
| Sherman | 10,243 |
| Sulphur Springs | 3,635 |
| Taylor | 4,211 |
| Temple | 7,065 |
| Terrell | 6,330 |
| Texarkana | 5,256 |
| Tyler | 8,069 |
| Victoria | 4,010 |
| Waco | 20,686 |
| Waxahachie | 4,215 |
| Weatherford | 4,786 |
| Yoakum | 3,499 |

**Utah.**

| | |
|---|---|
| Eureka | 3,085 |
| Logan | 5,451 |
| Ogden City | 16,313 |
| Park City | 3,759 |
| Provo City | 6,185 |
| *Salt Lake City | 53,531 |
| Springville | 3,422 |

**Vermont.**

| | |
|---|---|
| Barre | 8,448 |
| Bellows Falls | 4,337 |
| Bennington | 8,033 |
| Brattleboro | 6,640 |
| Burlington | 18,640 |
| Colchester | 5,352 |
| Derby | 3,274 |
| Hartford | 3,817 |
| Middlebury | 3,045 |
| *Montpelier | 6,266 |
| Newport | 3,113 |
| Poultney | 3,108 |
| Randolph | 3,141 |
| Rockingham | 5,809 |
| Rutland | 11,499 |
| Springfield | 3,432 |
| St. Albans | 6,239 |
| St. Johnsbury | 7,010 |
| Swanton | 3,745 |

**Virginia.**

| | |
|---|---|
| Alexandria | 14,528 |
| Berkley | 4,988 |
| Bristol | 4,579 |
| Charlottesville | 6,449 |
| Clifton Forge | 3,212 |
| Danville | 16,520 |
| Fredericksburg | 5,068 |
| Hampton | 3,441 |
| Harrisonburg | 3,521 |
| Lexington | 3,203 |
| Lynchburg | 18,891 |
| Manchester | 9,715 |
| Newport News | 19,635 |
| Norfolk | 46,624 |
| Petersburg | 21,810 |
| Portsmouth | 17,427 |
| Radford | 3,344 |
| *Richmond | 85,050 |
| Roanoke | 21,495 |
| Salem | 3,412 |
| Staunton | 7,289 |
| Suffolk | 3,827 |
| Winchester | 5,161 |
| Wytheville | 3,003 |

**Washington.**

| | |
|---|---|
| Aberdeen | 3,747 |
| Ballard | 4,568 |
| Everett | 7,838 |
| Fairhaven | 4,228 |
| New Whatcom | 6,834 |
| North Yakima | 3,154 |
| *Olympia | 4,082 |
| Port Townsend | 3,443 |
| Seattle | 80,671 |
| Spokane | 36,848 |
| Tacoma | 37,714 |
| Vancouver | 4,006 |
| Wallawalla | 10,049 |

**West Virginia.**

| | |
|---|---|
| Benwood | 4,511 |
| Bluefield | 4,644 |
| *Charleston | 11,099 |
| Clarksburg | 4,050 |
| Fairmont | 5,655 |
| Grafton | 5,650 |
| Hinton | 3,763 |
| Huntington | 11,923 |
| Martinsburg | 7,564 |
| Moundsville | 5,362 |
| Parkersburg | 11,703 |
| Wheeling | 38,878 |

**Wisconsin.**

| | |
|---|---|
| Antigo | 5,145 |
| Appleton | 15,085 |
| Ashland | 13,074 |
| Baraboo | 5,751 |
| Beaverdam | 5,128 |
| Beloit | 10,436 |
| Berlin | 4,489 |
| Chippewa Falls | 8,094 |
| Depere | 4,038 |
| Eau Claire | 17,517 |
| Fond du Lac | 15,110 |
| Fort Atkinson | 3,043 |
| Gr. Grand Rapids | 4,493 |
| Green Bay | 18,684 |
| Hudson | 3,259 |
| Janesville | 13,185 |
| Kaukauna | 5,115 |
| Kenosha | 11,606 |
| La Crosse | 28,895 |
| *Madison | 19,164 |
| Manitowoc | 11,786 |
| Marinette | 16,195 |
| Marshfield | 5,240 |
| Menasha | 5,589 |
| Menominee | 5,655 |
| Merrill | 8,537 |
| Milwaukee | 285,315 |
| Monroe | 3,927 |
| Neenah | 5,954 |
| Oconto | 5,646 |
| Oshkosh | 28,284 |
| Platteville | 3,340 |
| Portage | 5,459 |
| Port Washington | 3,010 |
| Prairie du Chien | 3,232 |
| Racine | 29,102 |
| Rhinelander | 4,998 |
| Rice Lake | 3,002 |
| Ripon | 3,818 |
| Sheboygan | 22,962 |
| South Milwaukee | 3,392 |
| Sparta | 3,555 |
| Stevens Point | 9,524 |
| Stoughton | 3,431 |
| Sturgeon Bay | 3,372 |
| Superior | 31,091 |
| Two Rivers | 3,784 |
| Watertown | 8,437 |
| Waukesha | 7,419 |
| Waupun | 3,185 |
| Wausau | 12,354 |
| Whitewater | 3,405 |

**Wyoming.**

| | |
|---|---|
| *Cheyenne | 14,087 |
| Laramie | 8,207 |
| Rock Springs | 4,363 |

# POPULATION OF UNITED STATES.

**CENSUS OF 1890, 1900. Total in 1900, 76,304,799; in 1890, 63,069,756.**

| STATES. | POPULATION. 1900. | 1890. |
|---|---|---|
| Alabama | 1,828,697 | 1,513,017 |
| Arkansas | 1,311,564 | 1,128,179 |
| California | 1,485,053 | 1,208,130 |
| Colorado | 539,700 | 412,198 |
| Connecticut | 908,355 | 746,258 |
| Delaware | 184,735 | 168,493 |
| Florida | 528,542 | 391,422 |
| Georgia | 2,216,331 | 1,837,353 |
| Idaho | 161,772 | 84,385 |
| Illinois | 4,821,550 | 3,826,351 |
| Indiana | 2,516,462 | 2,192,404 |
| Iowa | 2,231,853 | 1,911,896 |
| Kansas | 1,470,495 | 1,427,096 |
| Kentucky | 2,147,174 | 1,858,635 |
| Louisiana | 1,381,625 | 1,118,587 |
| Maine | 694,466 | 661,086 |
| Maryland | 1,190,050 | 1,042,390 |
| Massachusetts | 2,805,346 | 2,238,943 |
| Michigan | 2,420,982 | 2,093,889 |
| Minnesota | 1,751,394 | 1,301,826 |
| Mississippi | 1,551,270 | 1,289,600 |
| Missouri | 3,106,665 | 2,679,184 |
| Montana | 243,329 | 132,159 |
| Nebraska | 1,068,539 | 1,058,910 |
| Nevada | 42,335 | 45,761 |
| New Hampshire | 411,588 | 376,530 |
| New Jersey | 1,883,669 | 1,444,933 |
| New York | 7,268,012 | 5,997,853 |
| North Carolina | 1,893,810 | 1,617,947 |
| North Dakota | 319,146 | 182,719 |
| Ohio | 4,157,545 | 3,672,316 |
| Oregon | 413,536 | 313,767 |
| Pennsylvania | 6,302,115 | 5,258,014 |
| Rhode Island | 428,556 | 345,506 |
| South Carolina | 1,340,316 | 1,151,149 |
| South Dakota | 401,570 | 328,808 |
| Tennessee | 2,020,616 | 1,767,518 |
| Texas | 3,048,710 | 2,235,523 |
| Utah | 276,749 | 207,905 |
| Vermont | 343,641 | 332,422 |
| Virginia | 1,854,184 | 1,655,980 |
| Washington | 518,103 | 349,390 |
| West Virginia | 958,800 | 762,794 |
| Wisconsin | 2,069,042 | 1,686,880 |
| Wyoming | 92,531 | 60,705 |
| Total for States | 74,610,523 | 62,116,811 |
| TERRITORIES. | | |
| Alaska | 63,441 | 32,052 |
| Arizona | 122,931 | 59,620 |
| District of Columbia | 278,718 | 230,392 |
| Hawaii | 154,001 | 89,990 |
| Indian Territory | 391,960 | 180,182 |
| New Mexico | 195,310 | 153,593 |
| Oklahoma | 398,245 | 61,834 |
| Total for Territories | 1,604,606 | 807,663 |

Persons in the service of the United States, stationed abroad ..... 89,670
Indians, etc. on Indian Reservations ..... 134,158

# CITIES AND LARGE TOWNS OF NEW YORK.

The forty-one Cities of the State are given below in the order of their rank by population, United States Census of 1900, 1890, 1880, and State Census of 1892. Also forty-one of the largest towns.

| CITIES. Name. | 1900 | 1892 | 1890 | 1880 | TOWNS. Name. | 1900 | 1892 | 1890 | 1880 |
|---|---|---|---|---|---|---|---|---|---|
| 1 New York | 3437,202 | 1801,639 | 1515,301 | 1206,299 | 1 Hempstead | 27,066 | 23,991 | 23,756 | 18,164 |
| 2 Buffalo | 352,387 | 278,727 | 255,664 | 155,134 | 2 Cortlandt | 18,703 | 14,039 | 15,139 | 12,664 |
| 3 Rochester | 162,608 | 144,834 | 133,896 | 89,366 | 3 Oyster Bay | 16,334 | 14,887 | 13,870 | 11,923 |
| 4 Syracuse | 108,374 | 91,944 | 88,143 | 51,792 | 4 Greenburg | 15,564 | 11,630 | 11,613 | 8,934 |
| 5 Albany | 94,151 | 97,120 | 94,923 | 90,758 | 5 Queensbury | 14,990 | 12,600 | 11,849 | 9,805 |
| 6 Troy | 60,651 | 64,986 | 60,956 | 56,747 | 6 Brookhaven | 14,592 | 13,493 | 12,772 | 11,544 |
| 7 Utica | 56,383 | 46,608 | 44,007 | 33,914 | 7 Saratoga Springs | 13,534 | 12,442 | 13,171 | 10,820 |
| 8 Yonkers | 47,931 | 31,419 | 32,033 | 18,892 | 8 Fishkill | 13,016 | 11,726 | 11,840 | 10,732 |
| 9 Binghamton | 39,647 | 34,514 | 35,005 | 17,317 | 9 Lansingburg | 12,939 | 11,048 | 10,871 | 7,759 |
| 10 Elmira | 35,672 | 29,911 | 30,893 | 20,541 | 10 Rye | 12,861 | 9,680 | 9,477 | 6,576 |
| 11 Schenectady | 31,682 | 22,858 | 19,902 | 13,655 | 11 Islip | 12,545 | 9,211 | 8,783 | 6,453 |
| 12 Auburn | 30,345 | 24,737 | 25,858 | 21,924 | 12 No. Hempstead | 12,048 | 8,726 | 8,134 | 7,560 |
| 13 Newburg | 24,943 | 24,536 | 23,087 | 18,049 | 13 Plattsburg | 11,612 | 10,022 | 9,500 | 8,283 |
| 14 Kingston | 24,535 | 21,495 | 21,261 | 18,344 | 14 Batavia | 11,430 | 9,818 | 9,341 | 7,516 |
| 15 Poughkeepsie | 24,029 | 23,196 | 22,206 | 20,207 | 15 Deerpark | 11,317 | 12,358 | 11,483 | 11,420 |
| 16 Cohoes | 23,910 | 23,234 | 22,509 | 19,416 | 16 Ossining | 10,895 | 8,814 | 10,058 | 8,769 |
| 17 Jamestown | 22,892 | 18,627 | 16,038 | 9,357 | 17 Orangetown | 10,456 | 10,173 | 10,343 | 8,077 |
| 18 Oswego | 22,199 | 21,966 | 21,842 | 21,116 | 18 Southampton | 10,371 | 8,041 | 8,200 | 6,352 |
| 19 Watertown | 21,696 | 16,982 | 14,725 | 10,697 | 19 Malone | 10,009 | 9,294 | 8,991 | 7,909 |
| 20 Amsterdam | 20,929 | 18,542 | 17,336 | ..... | 20 Haverstraw | 9,874 | 7,714 | 9,079 | 6,973 |
| 21 Mount Vernon | 20,346 | ..... | ..... | ..... | 21 Saugerties | 9,754 | 10,272 | 10,436 | 10,375 |
| 22 Niagara Falls | 19,457 | ..... | ..... | ..... | 22 Huntington | 9,483 | 8,253 | 8,277 | 8,098 |
| 23 Gloversville | 18,349 | 14,694 | 13,864 | ..... | 23 Potsdam | 9,054 | 8,860 | 8,939 | 7,010 |
| 24 Lockport | 16,581 | 16,088 | 16,038 | 13,522 | 24 Oneonta | 8,910 | 8,347 | 8,018 | 4,461 |
| 25 Rome | 15,343 | 13,638 | 14,991 | 12,194 | 25 Lancaster | 8,757 | 4,172 | 3,962 | 3,944 |
| 26 New Rochelle | 14,720 | 9,990 | 9,057 | 5,276 | 26 Mount Pleasant | 8,698 | 5,870 | 5,844 | 5,450 |
| 27 Middletown | 14,522 | 11,612 | 11,977 | ..... | 27 German Flats | 8,663 | 7,139 | 7,255 | 6,746 |
| 28 Watervliet | 14,321 | ..... | ..... | ..... | 28 Hoosick | 8,631 | 10,413 | 10,471 | 7,914 |
| 29 Ithaca | 13,136 | 13,460 | 11,079 | ..... | 29 Tonawanda | 8,626 | 8,372 | 7,666 | 4,909 |
| 30 Ogdensburg | 12,633 | 11,959 | 11,662 | 10,341 | 30 Catskill | 8,566 | 8,305 | 8,263 | 8,311 |
| 31 Hornellsville | 11,918 | 11,898 | 10,996 | ..... | 31 Bath | 8,437 | 7,057 | 7,881 | 7,396 |
| 32 Dunkirk | 11,616 | 10,040 | 9,416 | 7,248 | 32 Owego | 8,378 | 8,762 | 9,008 | 9,884 |
| 33 Corning | 11,061 | 10,025 | ..... | ..... | 33 Southold | 8,301 | 7,671 | 7,705 | 7,267 |
| 34 Geneva | 10,433 | ..... | ..... | ..... | 34 Canandaigua | 8,284 | 7,989 | 8,229 | 8,363 |
| 35 Little Falls | 10,381 | ..... | ..... | ..... | 35 White Plains | 7,869 | 4,952 | 4,508 | 4,094 |
| 36 Johnstown | 10,130 | ..... | ..... | ..... | 36 Rotterdam | 7,711 | 4,488 | 3,098 | 2,326 |
| 37 Hudson | 9,528 | 9,633 | 9,970 | 8,670 | 37 Volney | 7,674 | 6,503 | 6,527 | 6,588 |
| 38 Olean | 9,462 | ..... | ..... | ..... | 38 Oneida | 7,538 | ..... | ..... | ..... |
| 39 No. Tonawanda | 9,069 | ..... | ..... | ..... | 39 Ramapo | 7,502 | 6,599 | 5,910 | 4,954 |
| 40 Cortland | 9,014 | ..... | ..... | ..... | 40 Seneca Falls | 7,305 | 7,342 | 6,961 | 6,853 |
| 41 Rensselaer | 7,466 | ..... | ..... | ..... | 41 Wawarsing | 7,225 | 7,866 | 7,758 | 8,549 |

# LARGEST CITIES IN UNITED STATES.

UNITED STATES CENSUS OF 1890, 1900.

One hundred and fifty-nine cities are stated below in the order of their rank by population, the list comprising all the cities of the country whose population reaches 25,000.

| Rank. | CITIES. | POPULATION. 1900. | POPULATION. 1890. | Incr. per cent. | Rank. | CITIES. | POPULATION. 1900. | POPULATION. 1890. | Incr. per cent. |
|---|---|---|---|---|---|---|---|---|---|
| 1 | New York, N. Y. | 3,437,202 | 2,492,591 | 37.8 | 81 | Waterbury, Conn. | 45,859 | 28,646 | 60.0 |
| 2 | Chicago, Ill. | 1,698,575 | 1,099,850 | 54.4 | 82 | Holyoke, Mass. | 45,712 | 35,637 | 28.2 |
| 3 | Philadelphia, Pa. | 1,293,697 | 1,046,964 | 23.5 | 83 | Fort Wayne, Ind. | 45,115 | 35,393 | 27.4 |
| 4 | St. Louis, Mo. | 575,238 | 451,770 | 27.3 | 84 | Youngstown, Ohio | 44,885 | 33,220 | 35.1 |
| 5 | Boston, Mass. | 560,892 | 448,477 | 25.0 | 85 | Houston, Texas | 44,633 | 27,557 | 61.9 |
| 6 | Baltimore, Md. | 508,957 | 434,439 | 17.1 | 86 | Covington, Ky. | 42,938 | 37,371 | 14.8 |
| 7 | Cleveland, Ohio | 381,768 | 261,353 | 46.0 | 87 | Akron, Ohio | 42,728 | 27,601 | 54.8 |
| 8 | Buffalo, N. Y. | 352,387 | 255,664 | 37.8 | 88 | Dallas, Texas | 42,638 | 38,067 | 12.0 |
| 9 | San Francisco, Cal. | 342,782 | 298,997 | 14.6 | 89 | Saginaw, Mich. | 42,345 | 46,322 | *8.5 |
| 10 | Cincinnati, Ohio | 325,902 | 296,908 | 9.7 | 90 | Lancaster, Pa. | 41,459 | 32,011 | 29.5 |
| 11 | Pittsburg, Pa. | 321,616 | 238,617 | 34.7 | 91 | Lincoln, Neb. | 40,169 | 55,154 | *27.1 |
| 12 | New Orleans, La. | 287,104 | 242,039 | 18.6 | 92 | Brockton, Mass. | 40,063 | 27,294 | 46.7 |
| 13 | Detroit, Mich. | 285,704 | 205,876 | 38.7 | 93 | Binghamton, N. Y. | 39,647 | 35,005 | 13.2 |
| 14 | Milwaukee, Wis. | 285,315 | 204,468 | 39.5 | 94 | Augusta, Ga. | 39,441 | 33,300 | 18.4 |
| 15 | Washington, D. C. | 278,718 | 230,392 | 20.9 | 95 | Pawtucket, R. I. | 39,231 | 27,633 | 41.9 |
| 16 | Newark, N. J. | 246,070 | 181,830 | 35.3 | 96 | Altoona, Pa. | 38,973 | 30,337 | 28.4 |
| 17 | Jersey City, N. J. | 206,433 | 163,003 | 26.6 | 97 | Wheeling, W. Va. | 38,878 | 34,522 | 12.6 |
| 18 | Louisville, Ky. | 204,731 | 161,129 | 27.0 | 98 | Mobile, Ala. | 38,469 | 31,076 | 23.7 |
| 19 | Minneapolis, Minn. | 202,718 | 164,738 | 23.0 | 99 | Birmingham, Ala. | 38,415 | 26,178 | 46.7 |
| 20 | Providence, R. I. | 175,597 | 132,146 | 32.8 | 100 | Little Rock, Ark. | 38,307 | 25,874 | 48.0 |
| 21 | Indianapolis, Ind. | 169,164 | 105,436 | 60.4 | 101 | Springfield, Ohio | 38,253 | 31,895 | 19.9 |
| 22 | Kansas City, Mo. | 163,752 | 132,716 | 23.3 | 102 | Galveston, Texas | 37,789 | 29,084 | 29.9 |
| 23 | St. Paul, Minn. | 163,065 | 133,156 | 22.4 | 103 | Tacoma, Wash. | 37,714 | 36,006 | 4.7 |
| 24 | Rochester, N. Y. | 162,608 | 133,896 | 21.4 | 104 | Haverhill, Mass. | 37,175 | 27,412 | 35.6 |
| 25 | Denver, Col. | 133,859 | 106,713 | 25.4 | 105 | Spokane, Wash. | 36,848 | 19,922 | 84.9 |
| 26 | Toledo, Ohio | 131,822 | 81,434 | 61.8 | 106 | Terre Haute, Ind. | 36,673 | 30,217 | 21.3 |
| 27 | Allegheny, Pa. | 129,896 | 105,287 | 23.3 | 107 | Dubuque, Iowa | 36,297 | 30,311 | 19.7 |
| 28 | Columbus, Ohio | 125,560 | 88,150 | 42.4 | 108 | Quincy, Ill. | 36,252 | 31,494 | 15.1 |
| 29 | Worcester, Mass. | 118,421 | 84,655 | 39.8 | 109 | South Bend, Ind. | 35,999 | 21,819 | 64.9 |
| 30 | Syracuse, N. Y. | 108,374 | 88,143 | 22.9 | 110 | Salem, Mass. | 35,956 | 30,801 | 16.7 |
| 31 | New Haven, Conn. | 108,027 | 81,298 | 32.8 | 111 | Johnstown, Pa. | 35,936 | 21,805 | 64.8 |
| 32 | Paterson, N. J. | 105,171 | 78,347 | 34.2 | 112 | Elmira, N. Y. | 35,672 | 30,893 | 15.4 |
| 33 | Fall River, Mass. | 104,863 | 74,398 | 40.9 | 113 | Allentown, Pa. | 35,416 | 25,228 | 40.3 |
| 34 | St. Joseph, Mo. | 102,979 | 52,324 | 96.8 | 114 | Davenport, Iowa | 35,254 | 26,872 | 31.1 |
| 35 | Omaha, Neb. | 102,555 | 140,452 | *26.9 | 115 | McKeesport, Pa. | 34,227 | 20,741 | 65.0 |
| 36 | Los Angeles, Cal. | 102,479 | 50,395 | 103.3 | 116 | Springfield, Ill. | 34,159 | 24,963 | 36.8 |
| 37 | Memphis, Tenn. | 102,320 | 64,495 | 58.6 | 117 | Chelsea, Mass. | 34,072 | 27,909 | 22.0 |
| 38 | Scranton, Pa. | 102,026 | 75,215 | 35.6 | 118 | Chester, Pa. | 33,988 | 20,226 | 68.0 |
| 39 | Lowell, Mass. | 94,969 | 77,696 | 22.2 | 119 | York, Pa. | 33,708 | 20,793 | 62.1 |
| 40 | Albany, N. Y. | 94,151 | 94,923 | *0.8 | 120 | Malden, Mass. | 33,664 | 23,031 | 46.1 |
| 41 | Cambridge, Mass. | 91,886 | 70,028 | 31.2 | 121 | Topeka, Kan. | 33,608 | 31,007 | 8.3 |
| 42 | Portland, Oregon | 90,426 | 46,385 | 94.9 | 122 | Newton, Mass. | 33,587 | 24,379 | 37.7 |
| 43 | Atlanta, Ga. | 89,872 | 65,533 | 37.1 | 123 | Sioux City, Iowa | 33,111 | 37,806 | *12.4 |
| 44 | Grand Rapids, Mich. | 87,565 | 60,278 | 45.2 | 124 | Bayonne, N. J. | 32,722 | 19,033 | 71.9 |
| 45 | Dayton, Ohio | 85,333 | 61,220 | 39.3 | 125 | Knoxville, Tenn. | 32,637 | 22,535 | 44.8 |
| 46 | Richmond, Va. | 85,050 | 81,388 | 4.4 | 126 | Chattanooga, Tenn. | 32,490 | 29,100 | 11.6 |
| 47 | Nashville, Tenn. | 80,865 | 76,168 | 6.1 | 127 | Schenectady, N. Y. | 31,682 | 19,902 | 59.1 |
| 48 | Seattle, Wash. | 80,671 | 42,837 | 88.3 | 128 | Fitchburg, Mass. | 31,531 | 22,037 | 43.0 |
| 49 | Hartford, Conn. | 79,850 | 53,230 | 50.0 | 129 | Superior, Wis. | 31,091 | 11,983 | 159.4 |
| 50 | Reading, Pa. | 78,961 | 58,661 | 34.6 | 130 | Rockford, Ill. | 31,051 | 23,584 | 31.6 |
| 51 | Wilmington, Del. | 76,508 | 61,431 | 24.5 | 131 | Taunton, Mass. | 31,036 | 25,448 | 21.9 |
| 52 | Camden, N. J. | 75,935 | 58,313 | 30.2 | 132 | Canton, Ohio | 30,667 | 26,189 | 17.0 |
| 53 | Trenton, N. J. | 73,307 | 57,458 | 27.5 | 133 | Butte, Mont. | 30,470 | 10,723 | 184.1 |
| 54 | Bridgeport, Conn. | 70,996 | 48,866 | 45.2 | 134 | Montgomery, Ala. | 30,346 | 21,883 | 38.6 |
| 55 | Lynn, Mass. | 68,513 | 55,727 | 22.9 | 135 | Auburn, N. Y. | 30,345 | 25,858 | 17.3 |
| 56 | Oakland, Cal. | 66,960 | 48,682 | 37.5 | 136 | East St. Louis, Ill. | 29,655 | 15,169 | 95.4 |
| 57 | Lawrence, Mass. | 62,559 | 44,654 | 40.0 | 137 | Joliet, Ill. | 29,353 | 23,264 | 26.1 |
| 58 | New Bedford, Mass. | 62,442 | 40,733 | 53.2 | 138 | Sacramento, Cal. | 29,282 | 26,386 | 10.9 |
| 59 | Des Moines, Iowa | 62,139 | 50,093 | 24.0 | 139 | Racine, Wis. | 29,102 | 21,014 | 38.4 |
| 60 | Springfield, Mass. | 62,059 | 44,179 | 40.4 | 140 | La Crosse, Wis. | 28,895 | 25,090 | 15.1 |
| 61 | Somerville, Mass. | 61,643 | 40,152 | 53.5 | 141 | Williamsport, Pa. | 28,757 | 27,132 | 5.9 |
| 62 | Troy, N. Y. | 60,651 | 60,956 | *0.5 | 142 | Jacksonville, Fla. | 28,429 | 17,201 | 65.2 |
| 63 | Hoboken, N. J. | 59,364 | 43,648 | 36.0 | 143 | Newcastle, Pa. | 28,339 | 11,600 | 144.3 |
| 64 | Evansville, Ind. | 59,007 | 50,756 | 16.2 | 144 | Newport, Ky. | 28,301 | 24,918 | 13.5 |
| 65 | Manchester, N. H. | 56,987 | 44,126 | 29.1 | 145 | Oshkosh, Wis. | 28,284 | 22,836 | 23.8 |
| 66 | Utica, N. Y. | 56,383 | 44,007 | 28.1 | 146 | Woonsocket, R. I. | 28,204 | 20,830 | 35.4 |
| 67 | Peoria, Ill. | 56,100 | 41,024 | 36.7 | 147 | Pueblo, Col. | 28,157 | 24,558 | 14.6 |
| 68 | Charleston, S. C. | 55,807 | 54,955 | 1.5 | 148 | Atlantic City, N. J. | 27,838 | 13,055 | 113.2 |
| 69 | Savannah, Ga. | 54,244 | 43,189 | 25.5 | 149 | Passaic, N. J. | 27,777 | 13,028 | 113.2 |
| 70 | Salt Lake City, Utah | 53,531 | 44,843 | 19.3 | 150 | Bay City, Mich. | 27,628 | 27,839 | *0.7 |
| 71 | San Antonio, Texas | 53,321 | 37,673 | 41.5 | 151 | Fort Worth, Texas | 26,688 | 23,076 | 15.6 |
| 72 | Duluth, Minn. | 52,969 | 33,115 | 59.9 | 152 | Lexington, Ky. | 26,369 | 21,567 | 22.2 |
| 73 | Erie, Pa. | 52,733 | 40,634 | 29.7 | 153 | Gloucester, Mass. | 26,121 | 24,651 | 5.9 |
| 74 | Elizabeth, N. J. | 52,130 | 37,764 | 38.0 | 154 | South Omaha, Neb. | 26,001 | 8,062 | 222.5 |
| 75 | Wilkesbarre, Pa. | 51,721 | 37,718 | 37.1 | 155 | New Britain, Conn. | 25,998 | 16,519 | 57.3 |
| 76 | Kansas City, Kan. | 51,418 | 38,316 | 34.1 | 156 | Council Bluffs, Iowa. | 25,802 | 21,474 | 20.1 |
| 77 | Harrisburg, Pa. | 50,167 | 39,385 | 27.3 | 157 | Cedar Rapids, Iowa | 25,656 | 18,020 | 42.3 |
| 78 | Portland, Me. | 50,145 | 36,425 | 37.6 | 158 | Easton, Pa. | 25,238 | 14,481 | 74.2 |
| 79 | Yonkers, N. Y. | 47,931 | 32,033 | 49.6 | 159 | Jackson, Mich. | 25,180 | 20,798 | 21.0 |
| 80 | Norfolk, Va. | 46,624 | 34,871 | 33.7 | | | | | |

* Decrease

# LARGE CITIES OF THE WORLD.

COMPILED FROM THE LATEST AUTHORITIES.

Statement of the population of all cities of the world (except the United States), having a population of 100,000 or upwards.

Estimated populations are marked with a * (asterisk).

| | |
|---|---|
| Aachen, Prussia, 1900. | 135,235 |
| *Abbeokuta, Lagos | 100,000 |
| Aberdeen, Scotland, 1901 | 153,108 |
| Adelaide, So. Australia, '99. | 148,644 |
| Agra, India, 1901 | 188,300 |
| *Aleppo, Turkey | 127,150 |
| Alexandria, Egypt, '97 | 319,766 |
| Allahábád, India, 1901 | 175,748 |
| Altona, Prussia, 1900 | 161,507 |
| Amritsar, India, 1901 | 162,548 |
| Amsterdam, Netherlands, '99 | 523,557 |
| *Antananarivo, Madagascar. | 260,000 |
| Antwerp, Belgium, '99 | 282,018 |
| Astrakhan, Russia, '97 | 113,001 |
| Athens, Greece, '96 | 111,486 |
| *Bagdad, Turkey | 145,000 |
| Bahia, Brazil, '90 | 174,412 |
| Baku, Caucasus, '97 | 112,253 |
| Bangalore, India, 1901 | 159,030 |
| *Bangkok, Siam | 600,000 |
| Barcelona, Spain, '97 | 509,589 |
| Bareilly, India, 1901 | 117,433 |
| Barmen, Prussia, 1900 | 141,947 |
| Baroda, India, 1901 | 103,782 |
| Basel, Switzerland, 1900 | 107,287 |
| Batavia, Java, '97 | 115,567 |
| *Beirut, Syria | 118,800 |
| Belfast, Ireland, 1901 | 348,965 |
| Benares, India, 1901 | 203,095 |
| Berlin, Prussia, 1900 | 1,884,315 |
| Birkenhead, England, 1901. | 110,926 |
| Birmingham, England, 1901 | 522,182 |
| Blackburn, England, 1901 | 127,527 |
| Bologna, Italy, '99 | 158,975 |
| Bolton, England, 1901 | 168,205 |
| Bombay, India, 1901 | 770,843 |
| Bordeaux, France, 1901 | 257,471 |
| Bradford, England, 1901 | 279,809 |
| Bremen, Germany, 1900 | 163,418 |
| Breslau, Prussia, 1900 | 422,415 |
| Brighton, England, 1901 | 123,478 |
| Bristol, England, 1901 | 328,842 |
| Brünn, Austria, 1901 | 109,000 |
| Brunswick, Germany, 1900. | 128,177 |
| Brussels, Belgium, '99 | 570,844 |
| Bucharest, Roumania, '99 | 282,071 |
| Budapest, Hungary, 1901 | 713,383 |
| Buenos Ayres, Arg. Rep., 1900 | 795,323 |
| Cairo, Egypt, '97 | 570,062 |
| Calcutta, India, 1901 | 1,121,664 |
| *Canton, China | 800,000 |
| Cardiff, Wales, 1901 | 164,420 |
| Cassel, Prussia, 1900 | 106,001 |
| Catania, Italy, '99 | 134,680 |
| Cawnpur, India, 1901. | 197,000 |
| Charlottenburg, Prus., 1900. | 189,290 |
| Chemnitz, Germany, 1900 | 206,584 |
| *Chin-Kiang, China | 140,000 |
| Christiania, Norway, 1900 | 225,686 |
| *Chun-King, China | 300,000 |
| Cologne, Prussia, 1900 | 370,685 |
| Columbo, Ceylon, '91 | 127,836 |
| *Constantinople, Turkey | 1,125,000 |
| Copenhagen, Denmark, 1900 | 378,280 |
| Crefeld, Prussia, 1900 | 106,928 |
| Croydon, England, 1901 | 133,885 |
| *Damascus, Syria | 140,500 |
| Danzig, Prussia, 1900 | 140,539 |
| Delhi, India, 1901 | 208,385 |
| Derby, England, 1901 | 105,785 |
| Dortmund, Prussia, 1900 | 142,418 |
| Dresden, Germany, 1900 | 395,349 |
| Dublin, Ireland, 1901 | 289,108 |
| Dundee, Scotland, 1901 | 160,871 |
| Düsseldorf, Prussia, 1900. | 213,767 |
| Edinburgh, Scotland, 1901. | 316,479 |
| Elberfeld, Prussia, 1900 | 156,937 |
| Essen, Prussia, 1900 | 118,863 |
| *Fez, Morocco | 140,000 |
| Florence, Italy, '99 | 216,051 |
| *Foo-Chow, China | 650,000 |
| Frankfurt, Prussia, 1900 | 288,489 |
| Gateshead, England, 1901 | 109,887 |
| Geneva, Switzerland, 1900 | 104,044 |
| Genoa, Italy, '99 | 237,486 |
| Ghent, Belgium, '99 | 163,030 |
| Glasgow, Scotland, 1901 | 760,423 |
| Gothenburg, Sweden, '99 | 126,849 |
| Gratz, Austria, 1901 | 138,370 |
| Hague, Netherlands, '99 | 205,328 |
| Haidarábád, India, 1901 | 446,291 |
| Halifax, England, 1901 | 104,933 |
| Halle-on-Saal, Prussia, 1900. | 156,611 |
| Hamburg, Germany, 1900 | 705,738 |
| *Hang-Chow, China | 700,000 |
| *Hankow, China | 850,000 |
| *Hanoi, Tonquin | 150,000 |
| Hanover, Prussia, 1900 | 235,666 |
| Havana, Cuba, '99 | 235,981 |
| Havre, France, 1901 | 129,004 |
| Hiroshima, Japan, '98 | 122,306 |
| Howrah, India, 1901 | 157,847 |
| Jaipur, India, 1901 | 159,550 |
| Johannesburg, Transvaal, '96 | 102,078 |
| Karáchi, India, 1901 | 115,407 |
| Kazan, Russia, '97 | 131,508 |
| Kharkov, Russia, '97 | 174,846 |
| Kiel, Prussia, 1900 | 107,938 |
| Kiev, Russia, '97 | 247,432 |
| Kingston, England, 1901 | 240,618 |
| Kioto, Japan, '98 | 353,139 |
| Kishenev, Russia, '97 | 108,796 |
| Kobé, Japan, '98 | 215,780 |
| Königsberg, Prussia, 1900 | 187,897 |
| Lahore, India, 1901 | 120,058 |
| Leeds, England, 1901 | 428,953 |
| Leghorn, Italy, '99 | 105,767 |
| Leicester, England, 1901 | 211,574 |
| Leipzig, Germany, 1900 | 455,120 |
| Lemberg, Austria, 1901 | 159,618 |
| Liège, Belgium, '99 | 171,031 |
| Lille, France, 1901 | 215,431 |
| *Lima, Peru | 100,000 |
| Lisbon, Portugal, '90 | 301,206 |
| Liverpool, England, 1901 | 684,947 |
| Lodz, Poland, '97 | 315,209 |
| London, England, 1901 | 4,536,063 |
| Lucknow, India, 1901 | 263,951 |
| Lyons, France, 1901 | 453,145 |
| Madras, India, 1901 | 509,397 |
| Madrid, Spain, '97 | 512,150 |
| Madura, India, 1901 | 105,501 |
| Magdeburg, Prussia, 1900 | 229,663 |
| Malaga, Spain, '97 | 125,579 |
| Manchester, England, 1901. | 543,969 |
| Mandalay, India, 1901 | 182,498 |
| *Manila, Philippines | 350,000 |
| Mannheim, Germany, 1900 | 140,384 |
| Marseilles, France, 1901 | 494,769 |
| Meerut, India, 1901 | 116,642 |
| Melbourne, Victoria, '99 | 477,790 |
| Messina, Italy, '99 | 156,552 |
| Mexico, Mexico, 1900 | 530,723 |
| Milan, Italy, '99 | 492,162 |
| *Montevideo, Uraguay | 266,000 |
| Montreal, Canada, 1901 | 266,826 |
| Moscow, Russia, '97 | 988,614 |
| Munich, Bavaria, 1900 | 498,813 |
| Murcia, Spain, '97 | 108,408 |
| Nagasaki, Japan, '98 | 107,422 |
| Nagoya, Japan, '98 | 244,145 |
| Nágpur, India, 1901 | 124,599 |
| Nancy, France, 1901 | 102,463 |
| Nantes, France, 1901 | 128,349 |
| Naples, Italy, '99 | 544,057 |
| Newcastle, England, 1901 | 214,803 |
| Nice, France, 1901 | 125,099 |
| *Ningpo, China | 255,000 |
| Norwich, England, 1901 | 111,728 |
| Nottingham, England, 1901. | 239,753 |
| Nuremberg, Bavaria, 1900 | 261,022 |
| Odessa, Russia, '97 | 405,041 |
| Oldham, England, 1901 | 137,238 |
| Oporto, Portugal, '90 | 138,860 |
| Osaka, Japan, '98 | 821,235 |
| Palermo, Italy, '99 | 292,799 |
| Paris, France, 1901 | 2,660,559 |
| Patna, India, 1901 | 135,172 |
| *Peking, China | 1,300,000 |
| Pernambuco, Brazil, '90 | 111,556 |
| Plymouth, England, 1901 | 107,509 |
| Poona, India, 1901 | 111,385 |
| Portsmouth, England, 1901. | 189,160 |
| Posen, Prussia, 1900 | 117,014 |
| Prague, Austria, 1901 | 225,780 |
| Preston, England, 1901 | 112,982 |
| Rangoon, Burma, 1901 | 232,326 |
| Reims, France, 1901 | 107,773 |
| Rhondda, Wales, 1901 | 113,735 |
| Riga, Russia, '97 | 256,197 |
| Rio de Janeiro, Brazil, '99 | 780,000 |
| Rome, Italy, '99 | 512,423 |
| Rostov-on-Don, Russia, '97. | 119,889 |
| Rotterdam, Netherlands, '99 | 319,866 |
| Roubaix, France, 1901 | 124,660 |
| Rouen, France, 1901 | 115,914 |
| *Saigon, Cochin-China | 158,000 |
| St. Etienne, France, 1901 | 146,671 |
| St. Petersburg, Russia, '97 | 1,267,023 |
| Salford, England, 1901 | 220,956 |
| *Salonica, Turkey | 105,000 |
| Santiago, Chile, '99 | 320,638 |
| Saratov, Russia, '97 | 137,109 |
| Seoul, Korea, '99 | 201,000 |
| Seville, Spain, '97 | 146,205 |
| *Shanghai, China | 615,300 |
| Sheffield, England, 1901 | 380,717 |
| Singapore, Straits, '91 | 184,554 |
| *Smyrna, Turkey-in-Asia | 201,000 |
| Soerabaya, Java, '97 | 142,980 |
| *Soo-Chow-Foo, China | 500,000 |
| Southampton, England, 1901 | 104,911 |
| Srinagar, India, 1901 | 122,536 |
| Stettin, Prussia, 1900 | 210,680 |
| Stockholm, Sweden, '99 | 302,462 |
| Strasburg, Germany, 1900 | 150,268 |
| Stuttgart, Germany, 1900 | 176,318 |
| Sunderland, England, 1901. | 146,565 |
| Surat, India, 1901 | 118,364 |
| Sydney, N. S. Wales, 1901 | 488,968 |
| *Tabriz, Persia | 180,000 |
| Tashkend, Turkestan, '97 | 156,414 |
| *Teheran, Persia | 250,000 |
| *Tientsin, China | 1,000,000 |
| Tiflis, Caucasus, '97 | 160,645 |
| Tokyo, Japan, '98 | 1,440,121 |
| Toronto, Canada, 1901 | 207,971 |
| Tottenham, England, 1901 | 102,519 |
| Toulon, France, 1901 | 101,172 |
| Toulouse, France, 1901 | 147,696 |
| Trichinopoli, India, 1901 | 104,690 |
| Trieste, Austria, 1901 | 178,672 |
| Tula, Russia, '97 | 111,048 |
| Tunis, Tunis, '96 | 153,000 |
| Turin, Italy, '99 | 359,295 |
| Utrecht, Netherlands, '99 | 102,040 |
| Valencia, Spain, '97 | 204,768 |
| Valparaiso, Chile, '99 | 143,022 |
| Venice, Italy, '99 | 157,785 |
| Victoria, China, '91 | 221,441 |
| Vienna, Austria, 1901 | 1,662,269 |
| Vilna, Russia, '97 | 159,568 |
| Warsaw, Poland, '97 | 638,209 |
| West Ham, England, 1901 | 267,308 |
| Willesden, England, 1901 | 114,815 |
| Yekaterinoslav, Russia, '97. | 121,216 |
| Yokohama, Japan, '98 | 193,762 |
| Zurich, Switzerland, 1900 | 150,239 |

Municipal Election, Tuesday next after first Monday in November, biennially. Organization the first Tuesday in January following

# CITY GOVERNMENT, 1905-'06

MAYOR, EUGENE E. REED

## *ALDERMEN*

Chairman—EUGENE E. REED  Clerk—EDWARD C. SMITH

| | |
|---|---|
| Ward 1—Charles F. Read | Ward 6—Andrew B. Bunton |
| Ward 2—Frank W. Leeman | Ward 7—Robert Edgar |
| Ward 3—Fred O. Parnell | Ward 8—Adolph Wagner |
| Ward 4—Charles H. Clark | Ward 9—Gedeon Lariviere |
| Ward 5—George P. Riordan | Ward 10—John C. Connor |

## *COMMON COUNCIL*

President, G. IRVING HASELTON  Clerk, HARRY A. PIPER

Ward 1—Thomas F. Brown, Alexander Hanna, Ernest W. Wiesner

Ward 2—Henry Gazaille, James F. Marsh, Frank B. Stevens

Ward 3—Joseph L. Boudreau, Harry B. Cilley, Carl A. Friborg

Ward 4—Albert J. Precourt, Stephen B. Stearns, Abraham L. Garmon

Ward 5—Frank J. Glynn, John F. Harrington, John J. Hartnett

Ward 6—Leslie W. Dolloff, G. Irving Haselton, Leroy M. Streeter

Ward 7—Fred A. Montgomery, Samuel Mungall, Herbert A. Salls

Ward 8—Israel H. Barnes, Richard A. Neubert, George E. Thomas

Ward 9—Abraham Beaulac, Arthur Provost, Christoph Reischer

Ward 10—John B. Daigle, Michael E. Ahern, William E. Simpson

## *CITY OFFICERS*

City Clerk and Registrar—Edward C. Smith, office City Hall
City Treasurer—Fred L. Allen, office City Hall
City Auditor—James E. Dodge
Collector of Taxes—George E. Morrill, office City Hall
City Solicitor—George A. Wagner, office 104 The Beacon
City Engineer—Samuel J. Lord, office City Hall
City Physician—Dr. C. W. Milliken
City Messenger—John A. Barker, office City Hall
City Weigher—Gilbert T. Lyons
Superintendent of Water Works—Charles K. Walker
Inspectors of Oil—John E. Piller, J. Oscar Burbank
Inspector of Buildings—Edwin S. Foster
Inspector of Plumbing—Carl O. Seaman
Sanitary Inspectors—John F. Looney, William B. Blake
Sealer of Weights and Measures—Charles B. Clarkson
Assessors—George A Clark (chairman), Joseph O. Tremblay, William P. Farmer, Clerk, Arthur W. Rowell
Inspectors of Check Lists—William F. Grauer, Charles B. Tucker, A. W. Rowell, Albert T. Barr, James F. Otis, George A. Taylor, Lyman H. Burbank, Charles C. Tinkham, Norbert Descoteau, Alexander J. Grenier
Overseers of the Poor—The Mayor, Chairman ex-officio. Ward 1, George E. Davis. Ward 2, Daniel G. Andrews. Ward 3, E. H. Holmes. Ward 4, Charles B. Clarkson. Ward 5, Thomas F. Sheehan. Ward 6, John L. Wentworth. Ward 7, William Marshall. Ward 8, Henry Lein. Ward 9, Alphonse Remillard. Ward 10, M. C. Morey
Selectmen—Ward 1, Louis Swanson, Herbert L. Molloy, Joseph Lamorre. Ward 2, John T. Plumpton, Alfred G. Miles, Charles R. Dustin. Ward 3, Frank J. Boisclair, G. Perley Elliot, Gustav Oberg. Ward 4, Fred H. Cate, Phillippe Doucette, Fred A. Hunkins. Ward 5, William J. Flannigan, James C. Jennings, Martin F. McHugh. Ward 6, Alvin G. Bean, Thomas B. Craig, Henry H. McKelvie. Ward 7. James W. Clapp, John F. Frost, Charles F. Richardson. Ward 8, William R. Blakeley, Fred W. Hoffman, Alfred Paquette. Ward 9, George Croteau, Victor Cullerot, Richard Artz. Ward 10, Norbert Lafond, William H. Mara, William J. Kennedy
Moderators—Ward 1, Abiel W. Eastman. Ward 2, Robert L. Manning. Ward 3, Geo. E. Prime. Ward 4, George H. Phinney. Ward 5, Thomas F. Riordan. Ward 6, Harry L. Davis. Ward 7, Johann A. Graf. Ward 8, John G. McAllaster. Ward 9, Denis Vigneault. Ward 10, John H. Rice
Ward Clerks—Ward 1, James M. Yuill. Ward 2, Frank S. Chase. Ward 3, George W. Cook. Ward 4, Frank P. Collins. Ward 5, Michael Clougherty. Ward 6, Chas. H. Martel. Ward 7, Charles E. Bartlett. Ward 8, Frank R. Kyle. Ward 9, Euclide F. Geoffrion. jr. Ward 10, Almon O. Oviatt
Board of Health—Joseph E. A. Lanouette (President), William K. Robbins (Secretary), William J. Starr
Street and Park Commissioners, office City Hall—William McElroy (Chairman), Fred K. Ramsey (Clerk), Byron Worthen

Highway Agents—Districts 1, 2, 3, George P. Ames. District 4, Byron E. Moore. District 5, Mark E. Harvey. District 6, Samuel H. Webster. District 7, Charles Francis. District 8, Stearns H. Smith. District 9, Lester C. Paige. Districts 10 and 11, Alphonse Laberge. District 12, Eugene G. Libbey. District 13 (Commons), Anders John Sjostrom

Trustees of Cemeteries—Edwin F. Jones, Johann A. Graf, Harrie M. Young, Stillman P. Cannon, Chas. E. Stearns, William H. Maxwell, Clarence M. Edgerly, Charles P. Porter. Clerk, Fred L. Allen

Trustees of Cemetery Funds—Norwin S. Bean (Clerk), Chas. H. Anderson, The Mayor, ex-officio (Chairman). Treasurer, Fred L. Allen

Board of Examiners of Plumbers—William K. Robbins (President) Samuel J. Lord (Clerk) Christian L. Wolf

## *POLICE DEPARTMENT*

**Station Chestnut Street, corner Manchester Street**

Chief of Police—Michael J. Healy
Deputy Chief of Police—John F. Cassidy
Captain—Thomas E. Steele
Day Sergeant—John T. O'Dowd
Sergeant—Leon E. Magoon
Inspector—Clifton B. Hildreth
House Officer—James J. Hampston
Electrician—Edward H. McQuaid
Matron—A. Burnett Brown

Patrolman—Leonard J. Adler, Joseph Archambeault, John C. Badger, Randall W. Bean, Leonard Bourque, John G. Brown, James S. Butler, Peter Callaghan Michael Coleman, John J. Connor, Edgar L. Coolidge, Daniel J. Cullinane, James F. Dunn, Frank J. Dustin, William F. Foye, Louis A. Gelinas, Oscar J. Graf, James Hackett, James J. Hampston, John D. Healy, Louis P. Lavoie, George A. Lovejoy, John J. Lynch, Frank W. Marden, Mathew F. McGrath. William M. Moher, Frank P. Moore, Mortimer J. Moriarty, John Mullen, John F. O'Malley, John Potts, Levi J. Proctor, Frank Rainville, Martin W. Rourke, Albert Russell, Jeffrey Shea, John F. Smith, Elmer E. Somers, Florence Sullivan, James Sweeney, John T. Welch. Janitor, Frank P. Wiggin

### POLICE COURT OF THE CITY OF MANCHESTER

Sessions held in Court Room, Chestnut street, corner of Manchester street

Justice, Isaac L. Heath. Special Justice, Harry E. Loveren

Clerk, John C. Bickford

Regular civil term return day, first Wednesday of each month; sits daily for trial of criminal cases

Police Commissioners—Edward B. Woodbury (Chairman), Noah S. Clark (Clerk), Frank P. Cheney

### POLICE RELIEF ASSOCIATION

Meets first Tuesday of January, April, July and October at the Police station. Pres., John J. Connor. Vice-Pres., James J. Hampston. Treas., M. J. Haley. Clerk, John J. Lynch

## *FIRE DEPARTMENT*

Chief Engineer, Thomas W. Lane. Clerk, Clarence R. Merrill. Assistant Engineers, Clarence R. Merrill, Fred S. Bean, J. F. Seaward, Arthur Provost

FIRE ENGINE CO. NO. 1, 30 Vine street. Captain, Chas. F. McCoy. Lieut., Frank E. Stearns. Clerk, James L. Brock. Engineer, Charles F. Hall. Assistant Engineer, George B. Forsaith

FIRE ENGINE CO. NO. 2, Main street, W. M. Captain, Jeremiah Lane. Lieut., Albert J. Hill. Clerk, J. Edward Perrigo. Engineer, H. C. Morrill. Driver of Engine, Chas. M. Denyou. Driver of Hose, A. W. Whitcomb

ENGINE AND LADDER CO. NO. 3, Lake av. near Massabesic. Captain, Frank F. Porter. Lieut. of Engine, Orrin S. Coburn. Lieut. of Truck, Edwin C. Paul. Clerk, Clarence Hackett. Engineer, John P. Walker. Driver of Engine, Herbert E. Dunbar. Driver of Hose, William S. McLeod. Driver of Truck, L. W. Piper

ENGINE CO. NO. 4, 20 Vine street. Captain, John H. Wales, jr. Lieut., Thomas W. Lane, jr. Clerk, George Thompson. Driver of Engine, George A. Cann. Driver of Hose, Charles H. Rogers. Engineer, Joseph H. Gould

ENGINE AND LADDER CO. NO. 5, Webster, corner Chestnut street. Captain, Irving S. Bryant. Lieut. of Truck, Woodbury Davidson. Lieut. of Engine, Charles W. Brown. Engineer, Walter Morse. Clerk, Edwin L. Towle. Driver of Truck, Benj. C. Cann. Driver of Hose, Ernest E. Hubbell. Driver of Steamer, Emil H. Smith.

ENGINE AND LADDER CO. NO. 6, Rimmon, cor. Amory street Captain, Medericque R. Maynard. Lieut. of Engine James A. Farley. Lieut. of Truck, John Montplaiser. Clerk, Thomas F. Fitzsimmons. Engineer, Charles Edgar. Driver of Engine, Alphonso E. Foster. Driver of Hose, Frank W. Tebbetts. Driver of Truck, Frank St. Jean

CHEMICAL NO. 1, 8 Vine street. Captain, Clarence D. Palmer. Clerk, Hervey E. Harris. Driver, Benjamin R. Richardson. Pipeman, George H. Porter

COMBINATION NO. 2, Weston, corner Concord street. Cap., Alfred Gustaffson. Lieut., Harry A. Piper. Driver, Henry C. Crosby

HOSE CO. NO. 1, 26 Vine street. Captain, Edwin W. Merrill. Lieut., Charles H. French. Clerk, Albert A. Puffer. Driver, Henry C. Parsons

HOSE CO. NO. 2, 525 Maple street. Captain, Melvin W. Worthen. Lieut., Revilo G. Houghton. Clerk, J. Warren Batchelder. Driver, Ellsworth V. Rowe

HOSE CO. NO. 3, 19 Elm street. Captain, Albert W. Smith. Clerk, Elmer R. Laing. Driver, Clarence F. Kemp

HOOK AND LADDER CO. NO. 1, 18 Vine street. Captain, Roscoe Dyer. Lieut., Oscar P. Stone. Clerk, George H. Hammond

RIVERSIDE HOSE CO. NO. 5 (volunteer), Front street, corner Old Falls road (A.) Captain, Perley O. Balch. Lieut., John Hamer. Clerk, William Akey

## FIRE ALARM TELEGRAPH

| No. | Location | No. | Location |
|---|---|---|---|
| 3 | Am. L. Co. Foundry, Elm street | 61 | River road and Hancock |
| 4 | Elm and Spruce | 62 | Tannery, Bakersville |
| 5 | Merrimack and Elm | 63 | South Beech, cor. Titus av. |
| 6 | City Hall | 71 | Pine and Cedar |
| 7 | Police Station | 72 | Lake av. and Lincoln |
| 8 | Elm and Hollis | 73 | Beech and Cedar |
| 9 | Elm and Webster | 81 | Engine House, Vine street |
| 12 | Pine and North | 82 | Lowell and Church |
| 13 | Brook and Chestnut | 91 | Webster and Beech |
| 14 | Prospect and Union | 92 | Webster and Elm |
| 15 | Pearl and Chestnut | 93 | Chestnut, cor. Trenton |
| 16 | Lowell and Union | 218 | Somerville cor. Hall |
| 17 | Amherst and Beech | 112 | Sagamore and Union |
| 18 | Manchester and Maple | 113 | Oak and Prospect |
| 21 | Pine and Merrimack | 114 | Pearl and Ash |
| 23 | Beech and Central | 115 | Blodget and Ash |
| 24 | Lake av. and Massabesic | 212 | Shoe shop, Hallsville |
| 25 | Ashland and Hanover | 213 | Sash and Blind shop |
| 26 | Russell and Bridge | 214 | Elliott Silk Mill |
| 27 | Belmont and Amherst | 215 | Lincoln and Silver |
| 28 | Merrimack, cor. Beacon | 216 | Jewett and Somerville |
| 31 | Am. L. Co., Canal street | 217 | Candia road and Massabesic |
| 32 | Canal and West Brook | 218 | Somerville, cor. Hall |
| 34 | Jefferson Mill | 219 | Page, opp. Shoe Factory |
| 35 | Stark Mills | 241 | Lake av. Hill |
| 36 | Amory Mills | 261 | Pearl Street Grammar School |
| 39 | County Jail | 312 | Putnam and Main |
| 41 | Amoskeag Mills | 313 | Amory and Main |
| 42 | Manchester Mills | 314 | Manchester Stocking Co. (A.) |
| 43 | Olzendam's Mill | 315 | Flanders' store, Amoskeag |
| 45 | Forsaith's shop | 321 | Beauport and Wayne |
| 51 | Walker and Second | 323 | Bartlett and Putnam |
| 52 | Barr's block, W. M. | 324 | Amory and Laval |
| 53 | Wallace's Mill | 511 | Douglas and Green |
| 54 | Bowman and A street | 512 | Beauport and Adams |
| 56 | Baldwin's Bobbin shop | 513 | Milford and Carroll |
| 57 | New Mast and D street | 711 | Grove and Union |

## TELEPHONE CALLS

Central Station Chemical Engine, 64–3

Chief Engineer Lane's residence, 64–4

Assistant Merrill's residence, 212. Seaward's residence, 579–4. Bean's residence. 533–11

Engine No. 2, 84–2

Engine and Ladder, No. 3, 84–3

Engine and Ladder, No. 5, 64–2

Engine and Ladder, No. 6, 84–4

Hose Co. No. 2, 116–2

Hose Co. No. 3, 102–11

Combination No. 2, 116–1

## EAST MANCHESTER VETERAN FIREMEN'S ASSOC.

No. 56 Massabesic street. Pres., George E. Smith. Vice-Pres., Joseph Quinn. Fin. Sec., William T. Winslow. Cor. Sec., C. Wallace Fullington. Treas., E. C. Paul

## FIREMEN'S RELIEF ASSOCIATION

Organized Feb. 14, 1873. Pres., Thomas W. Lane. Vice-Pres., Clarence R. Merrill. Sec., Oscar P. Stone. Treas., Fred S. Bean

## AMOSKEAG MANUFACTURING CO. FIRE DEPT.

T. J. Coolidge Steam Fire Engine Co. Chief Engineer, Charles H. Manning. 1st Asst., A. W. Thompson. Clerk, P. H. Dow

This company is formed for the protection of the mills and other property belonging to the Amoskeag Manufacturing Company

### OFFICERS OF THE AMERICAN LOCOMOTIVE CO.'S FIRE DEPARTMENT

Chief Engineer, Fred S. Bean. Foreman of Hose, C. F. Chase

A steam fire engine belonging to the establishment is reserved for duty, and is operated by the following officer: Engineer, James B. Filleul

### VETERAN FIREMEN'S ASSOCIATION

Meets third Monday in each month, at 33 Amherst st. Pres., John K. Wilson. Vice-Pres., Algernon B. Skinner. Sec., Louis A. Choate. Treas., Alonzo W. Glines

### GERMAN VETERAN FIREMEN'S ASSOCIATION

Meets at 181 Douglas street, second Mondays from May to September, and second Sundays from October to April. Pres., James E. McDonald. Vice-Pres., Arthur C. Tinkham. Fin. Sec., Oscar Lagerquist. Treas., Benjamin Leacock

## *WATER BOARD*

Charles H. Manning (Chairman), Arthur E. Stearns (Clerk), the Mayor (ex-officio), Eugene E. Reed, Harry E. Parker, Frank Dowst, Edgar J. Knowlton, William Corey, Charles M. Floyd. Supt., Charles K. Walker. Registrar, Arthur E. Stearns. Engineer at Low Service Pumping Station, Josiah Lasalle. Engineer at High Service Pumping Station, Charles A. Whitney

## *PUBLIC SCHOOLS*

### SCHOOL COMMITTEE

The Mayor, Chairman, ex-officio
The President of the Common Council, ex-officio
Ward 1—Elmer D. Goodwin, James A. Sayers
Ward 2—Will C. Heath, John W. Johnston
Ward 3—Joel A. Daniels, Frank L. Downs
Ward 4—Nathaniel L. Colby, Isaac N. Cox
Ward 5—John F. Lee, Dennis F. O'Neil
Ward 6—Eugene B. Dunbar, Harry L. Davis
Ward 7—Edward B. Woodbury, Edson S. Heath
Ward 8—Walter B. Mitchell. Frank A. Cadwell
Ward 9—Alaric Gauthier, Joseph Doucet
Ward 10—Henry W. Barnard, Michael J. Moran

Regular meeting of the Board, first Friday in each month, at 7.30 P.M.

Regular meeting of the Finance Committee, to approve bills, Monday preceding the first Wednesday after the 24th of each month, at 7.30 P.M.

Supt. of Public Instruction, Charles W. Bickford. Office, City Hall. Open daily except Saturday afternoons, Sundays and vacations, from 8.00 to 11.15 A.M., and from 1.30 to 5.00 P.M.; also Thursday evenings, 7.30 to 8.30. Clerk, Fannie L. Sanborn

Truant Officer, Curtis W. Davis. To be found at Superintendent's office, City Hall building, daily, when schools are in session, 4 to 5 P.M.; also on Thursday evenings from 7.30 to 8.30

## SCHOOL SIGNALS

Two strokes, 15 seconds between, close primary and middle schools. Two immediate strokes, and after lapse of 15 seconds, two more immediate strokes, close all schools. The times of striking the bells are at 7.30 A.M. for closing the schools during the forenoon, and at 11.30 A.M. or 1.15 P.M. for closing them during the afternoon

## MANCHESTER HIGH SCHOOL CADETS

Captain, Harold Eager. Eirst Lieut., Emil Christophe. Second Lieut., Welcome Ellsworth. First Sergt., D. W. Anderson

## HIGH SCHOOL (BEECH STREET)

Established in 1845. Master, George H. Libbey. Sub-Master, George I. Hopkins. Assistants, Harry N. McLaren, Allan E. Herrick, Arthur E. Buck, Nellie Pickering, Theresa B. Stanton, Mary J. Wellington, Annie W. Colby, Mary Hickey Dowd, Elsie Daniels Fairbanks, Winona M. Martin. Annie M. Vose, Ethel I. Cummings, Edith M. Pierce, Bertha A. Blanchet, Helen I. Buck

## FRANKLIN STREET SCHOOLS (FRANKLIN STREET)

SECOND FLOOR—GRAMMAR GRADES

Master, Isaac Huse. Master's Assistant, Alice C. Taggart. Assistants, Carrie E. Hoit, Carrie E. Head, Nellie C. Parker

FIRST FLOOR—LOWER GRADES

Higher Middle, Laura K. Kimpton. Lower Middle, Amy K. Northup. Higher Primary, Grace Whittemore. Lower Primary, Lena E. Bower

## SPRING STREET SCHOOLS (SPRING STREET)

SECOND FLOOR—MIXED GRADES

Principal, Annabel Emerson (Higher Middle). Lower Primary, Helen F. Lyons

FIRST FLOOR—LOWER GRADES

Lower Middle, Fannie D. Moulton. Higher Primary, Agnes M. Shay. Kindergarten, Principal, Isabelle Houliston. Assistant, Grace M. Carr

## LINCOLN STREET SCHOOLS (LINCOLN STREET)

SECOND FLOOR—GRAMMAR GRADES

Master, Louis H. Bailey. Master's Assistant, Annie W. Patten. Assistants, Isabella R. Daniels, Mabel J. Brickett, Lillian F. Crowther

FIRST FLOOR—LOWER GRADES

Higher Middle, Etta L. Stearns. Lower Middle, J. Elizabeth Cate. Higher Primary, Bertha A. Allen, Theodora Richardson. Lower Primary, Amy E. Davidson, Hulda C. Graupner

## ASH STREET SCHOOLS (ASH STREET)

SECOND FLOOR—GRAMMAR GRADES

Master, Edgar D. Cass. Master's Assistant, Amelia L. Graupner. Assistants, Emma L. McLaren, Lora E. Hill, Ellen E. Connor, Emma J. Cooper, Ada B. Morse (sub.), Mary L. Mooar (sub.)

FIRST FLOOR—LOWER GRADES

Higher Middle, Marjorie S. Woodbury. Lower Middle, Ede B. Shand. Higher Primary, Josephine L. Riddle, May F. Nutt. Lower Primary, Bertha A. Young

## MAIN STREET SCHOOLS (MAIN STREET)

SECOND FLOOR—MIXED GRADES

Principal, Mary W. Mitchell (Fourth Grammar). Higher Middle, Charlotte M. Clement. Lower Middle, Hattie O. Willand

FIRST FLOOR—PRIMARY GRADES

Higher Primary, M. Minnie Sturtevant, Kate T. Clarke. Mixed Primary, Elizabeth F. Walsh. Lower Primary, Mary H. O'Dowd, Sarah Price

## WEBSTER STREET SCHOOLS (WEBSTER STREET)

SECOND FLOOR—GRAMMAR GRADES

Master, John Gault. Master's Assistant, Josephine W. Page. Assistants, Luna A. Whitlock, Alice M. Lamprey, Eva F. Tuson

FIRST FLOOR—LOWER GRADES

Higher Middle, Jean Gillan. Lower Middle, Marcia M. Moore. Higher Primary, Agnes M. Woodbury. Lower Primary, Mathel C. Henry

## PEARL STREET SCHOOL

Principal, Mary G. Tynan (Lower Middle). Higher Primary, Nellie M. Smith. Lower Primary, Florence Abbott, Nellie Dunnington

## RIMMON SCHOOL

Principal, Percy N. Folsom (Grammar Grades). Assistant, Blanche E. Hicken. Mixed Middle, Mary Bulman. Higher Primary, Hattie S. Tuttle. Lower Primary, Katherine A. Frain, M. Eunice Willand

## BAKERSVILLE SCHOOLS

SECOND FLOOR—MIXED GRADES

Principal, Lizzie A. Burns (Grammar Grades). Assistants, Lelia A. Brooks, Cora M. Farmer (4th Grammar). Mixed Middle, Mary L. Heath. Higher Primary, Augusta S. Downs

FIRST FLOOR—LOWER GRADES

Mixed Primary, Bessie J. Bartlett. Lower Primary, Kathryn D. McKeon

## VARNEY SCHOOLS (BOWMAN, CORNER MAST)

SECOND FLOOR

Master, George Winch. Master's Assistant, Florence M. Ward. Assistant, E. Maria Dickey

FIRST FLOOR

Assistants, Ellen E. McKean, M. Harriet Williamson. Higher Middle, Mary J. Walsh. Lower Middle, Gertrude Adams. Higher Primary, Bessie Leckie. Lower Primary, Annie E Walsh

### HALLSVILLE SCHOOL

Master, William H. Huse. Master's Assistant, Ella F. Barker. Assistants, Olive A. Rowe, Flora M. Walker, Mae L. Lovejoy. Higher Middle, Clara V. Clement. Lower Middle, Bertha L. Kemp. Higher Primary, E. Afreda Hall, Martha J, Kennedy. Lower Primary, Annie R. Corson, Ethel A. Nicholson.

### WILSON SCHOOL (WILSON ST., COR. AUBURN)

Principal, Barbara B. Joy. Assistant, Mary E. McLaren (Higher Grammar). Hellen Morison (3d Grammar). Millie S. Morse (4th Grammar.) Higher Middle, Harriet H. Richardson. Lower Middle, Florence Richardson. Higher Primary, Bertha V. Franks. Lower Primary, Florence L. Abbott, Blanche L. Bryant

### STRAW SCHOOL (CHESTNUT AND HARRISON STS.)

Principal, Alta C. Willand (Fourth Grammar Division). Higher Middle, Gertrude H. Brooks. Lower Middle, Lettie M. Smith. Higher Primary, Nellie M. James. Lower Primary, Florence H. Moore, Edith M. Stebbins

### TRAINING SCHOOL (MERRIMACK ST. COR. UNION)

Principal, Caroline E. Wing. Head Assistant, Grace A. Phillips. Two middle schools, and two primary schools. Embracing first five years of school work. Principal is assisted by members of the Training Class.

### PARKER SCHOOL, S. MAIN, COR. A ST., W. M.

Principal, Mary E. Moulton (Grammar). Higher Middle, Mary L. Ayer. Lower Middle, Blanche M. Folsom. Higher Primary, Eda M. Barr. Lower Primary, Alice B. Morrill, Maud M. Winegar

### HIGHLAND SCHOOL (TITUS AVENUE)

Blanche L. Bachelder (Grammar and Middle). Primary, Laurette McKendree

### PARTIALLY GRADED SCHOOLS

Amoskeag—Principal, Mary A. Buzzell. Middle and Primary, Bessie Abbott. Lower Primary, Alice Good.

Goff's Falls—Principal, Maud M. Greaney (Grammar). Middle Grades, Edith A. Murphy. Primary Grades, Jennie R. McLaughlin

### UNGRADED SCHOOLS

No. 1, Stark—Inez M. Warren. No. 2, Harvey—Emma J. Ela. No. 3, Youngsville—Annabelle F. Landers. Assistant, Jennie V. Williamson. No. 4, Webster's Mills, Blanche L. Corning. No. 5, Mosquito Pond—Marion F. Partridge

### LOWELL STREET SCHOOLS (CORNER CHESTNUT)

FIRST FLOOR

Manual Training, Fred E Browne, Arthur W. French, E. B. Morrill

### SPECIAL TEACHERS

Music—Arthur J. Abbott, Maud M. Brown
Drawing—J. Warren Thyng

### GERMAN SCHOOL (THIRD STREET, COR. BATH)

# PAROCHIAL SCHOOLS

### CONVENT OF JESUS-MARY

No. 372 Beech street. Mother Superior, Mother St. Honore

### CONVENT OF THE SISTERS OF MERCY

No. 435 Union, cor. Laurel street. Mother Superior, Mother Mary Philomena. Boarding School and Boys' select school in charge of the Sisters. The Sisters of Mercy have also the direction of the Parochial schools of McDonald, St. Agnes', St. Joseph's and St. Patrick's, and fourteen of the Catholic public schools in the State are attended by them. The Sisters have an orphan asylum for boys and girls; a working girls's home at 184 Hanover street, connected with the convent, Sister Mary Liguori in charge; an Old Ladies' Home, 222 Hanover street, Sister Nolasco; also Night Refuge for women and children, 133 Laurel street. They have night schools for girls engaged in the mills, also a school for orphan boys

Union-street school, Union, between Merrimack and Laurel; St. Agnes school, Cedar, cor. Union; McDonald school, Union, corner Laurel; and St. Joseph's school for girls, Pine, corner of Lowell, are under the supervision of the Sisters of Mercy

### CONVENT OF THE HOLY ANGELS

Notre Dame, corner Wayne, W. M. Under the charge of the Presentation Nuns. Sister Superior, Sister Leopold; 14 nuns; about 608 pupils

### CONVENT SISTERS OF THE HOLY CROSS

No. 119 Orange street. Sister Superior, Sister St. Eugene

### HOLY ROSARY SCHOOL

No. 30 Cedar street. Principal, Sister Mary Catherine

### McDONALD SCHOOL

Corner Union and Laurel streets. In charge of the Sisters of Mercy

### MONASTERY OF THE PRECIOUS BLOOD

No. 555 Union street. Superior, Sister St. Francis of Assisi, 22 in community

### NOTRE DAME DE LOURDES

Notre Dame, corner Wayne, W. M. Under the charge of the Gray Nuns. Mother Superior, Sister Marthe; 30 nuns.

### ORPHANUT ST. PIERRE

No. 55 Alsace street. For Boys and Girls. Number of pupils, 145. Superior, Sister Marie, of the Nativitie

### ST. AGNES INSTITUTE

No. 242 Cedar street. Under the charge of The Xavian Brothers. Principal, Brother Alphonse, 320 pupils

### ST. ANTHONY'S PAROCHIAL SCHOOL

No. 170 Belmont street. Rev. Sister M, St. Theresa, Superior

### ST. AUGUSTINE'S ACADEMY

No. 191 East Spruce street. Under the charge of Brothers of the Sacred Heart. Principal, Brother Henri; 600 pupils (boys)

### ST. GEORGE'S PAROCHIAL SCHOOL

Orange, corner Pine street. In charge of the Sisters of the Holy Cross. Principal, Sister St. Eugene, assisted by fourteen Sisters of the Holy Cross

### ST. JOSEPH'S HIGH SCHOOL FOR BOYS

Lowell, cor. Birch street. In charge of the Christian Brothers. Principal, Brother Adulphus. Seven Brothers and 2 Sisters of Mercy; about 300 pupils.

### ST. MARIE'S COLLEGE

Wayne, corner Cartier, W. M. Under the charge of the Marist Brothers, 12 in number. Pupils, 620 boys. Principal, Brother Generalis

### ST. PATRICK'S SCHOOL

Kelley, corner Coolidge street. Principal, Sister Dorethia; about 200 pupils

### ST. PETER'S KINDERGARTEN

Wayne street, W. M. Under the charge of the Gray Nuns. Sister Teodore in charge. Four teachers and 200 pupils from 2½ to 7 years of age

### ST. RAPHAEL'S PAROCHIAL SCHOOL

Ferry, corner Third street. Under the charge of the Benedictine Sisters. Principal, Sister Veronica. Seven Sisters and about 225 pupils

### ST. JOSEPH'S SCHOOL FOR GIRLS

Pine, cor. Lowell street. In charge of the Sisters of Mercy. Seven teachers. Sister Ignatius Principal, about 300 pupils

## *CHURCHES*

First Baptist Church, Union, cor. Concord street. Organized in 1839. Pastor, Rev. J. B. Lemon, D. D. Deacons, Charles G. Hastings, George H. Edwards, James T. Frost, Harvey Cox, H. Wilbur Sargent, James D. Perkins. Clerk, Isaac R. Dewey. Treas., Frank E. Putney. Supt. of Sabbath School, Allen M. Wilson. Chorister, George L. Stearns. Collector, G. Arthur Dewey. Sexton, Thomas H. Powers

First Free Baptist Society, Merrimack, cor. Chestnut street. Organized in 1839. Pastor, Rev. A. J. Marsh. Pres. of the Society, O. M. Titus. Deacons, O. M. Titus, John A. T. Norris. Treas. and Clerk of the Church, Mrs. Cora B. Carpenter. Treas. of Society, W. R. Call. Supt. of Sabbath School, I. N. Cox. Organist and Director, D. Arthur Vittum. Sexton, Arthur B. Dickey

Merrimack Street Baptist Church, Merrimack street. Erected 1857. Remodeled 1895. Pastor, Rev. Nathaniel L. Colby. Deacons, George Holbrook, John H.

Wales, Edgar W. Poore, Jeremiah Choate, Wilfred E. Burpee, Lewis E. Farwell, Charles Hazen. Treas. of Church, Charles Hazen. Clerk, George Holbrook. Supt. of Sabbath School, Arthur P. Mitchell. Asst. Supts. of Sabbath School, Charles Hazen and William R. Gillan. Librarian, Geo. H. Holbrook. Sexton, E. C. Cole. Collector, Jeremiah Choate

PEOPLE'S BAPTIST CHURCH, Concord, corner Chestnut st. Organized Feb. 25, 1887. Pastor, Rev. Samuel Russell. Deacons, J. A. V. Smith, F. A. Hawley, T. P. Heath, Jonathan Tracey, Lyman B. Whittemore, F. P. Foss, Augustus A. Royal. Treas., F. A. Hawley. Clerk, Henry I. Caswell. Supt. of Sabbath School, Henry I. Caswell. Sexton, Augustus A. Royal

SWEDISH BAPTIST CHURCH, Arlington street. Organized 1891. Pastor, Rev. Carl Carlson. Deacons, E. Weden, Hans P. Thorgeson, Carl Hiland. Clerk, Gustaf Lundahl. Supt. of Sabbath School, Carl A. Friborg. Sexton, Aaron Johnson

FIRST CONGREGATIONAL SOCIETY, Hanover, cor. Union street. Incorporated 1839. First house erected 1839; present edifice erected 1879. Pastor, Rev. Thomas M. Chalmers. Deacons, William H. Huse, Will C. Heath, Edward R. Chamberlin, Chas. R. Holbrook, Orrin J. Prescott, George F. Heald. Clerk of Church, Jasper P. George. Treas. of Church, Francis H. Clement. Pres. of Society, Charles A. Adams. Treas. of Society, John Cleworth. Clerk of Society, Lewis W. Crockett. Directors, George F. Whitten, Dr. L. M. French, Norwin S. Bean. Parish Visitor, Mary F. Dana. Supt. of Sabbath School, Willis C. Patten. Organist, Miss Mary Spofford. Sexton and Collector, Albert Scovell, 534 Maple street

FRANKLIN STREET CHURCH, Market, cor. Franklin street. Organized in 1844 as the Second Congregational Society. House remodeled in 1878. Chime of nine bells, weighing in all 7,500 pounds, presented by ex-Governor Smyth. Pastor, Rev. B. W. Lockhart. Deacons, A. H. Daniels, William G. Everett, A. F. Emerson, A. H. Hale, Thomas Walker, jr. Clerk of Church, Almon Carpenter. Pres. of Society, Frank P. Carpenter. Treas. of Society, Edwin H. Carpenter. Directors, Walter M. Parker, Frank W. Sargent, F. P. Johnson. Clerk of Society, James A. Morse. Supt. of Sabbath School, George L. Dickey. Chorister, J. J. Turner. Sexton, Andrew G. Lowd. Church seats about 1,250

AMOSKEAG CONGREGATIONAL SOCIETY, Olivet Chapel, Front street, Amoskeag. Inc. April 19, 1902. Org. April 24, 1902. Dedicated Oct. 19, 1904. Pres., Charles J. Adams. Clerk, Henry P. Sanderson. Treas., Frank E. Andrews. Supt. of Sunday School, Charles K. Holbrook

SOUTH MAIN UNION CONGREGATIONAL CHURCH, South Main, cor. Milford street. Erected in November, 1820. Organized in September, 1883. Pastor, Rev. David Fraser. Deacons, A. D. Prince, Warren J. Ayer, Walter M. Fulton, William Henderson. Clerk, A. D. Prince, Pres. of Society, Walter M. Fulton. Treas., Charles

Adams. Clerk of Society, Benjamin J. Mack. Executive Committee, A. D. Prince, Walter B. Mitchell, William G. White. Organist, Mrs. Annie Kennedy. Supt. of Sabbath School, William Henderson. Sexton, Charles M. Hislop

First Methodist Episcopal Society, located at Valley, cor. Jewett, E. M. Organized in 1829 by John Broadhead. House erected in 1830. Pastor, Rev. Charles H. Farnsworth. Stewards, Robert Fisher, J. B. Young, R. D. Tasker, Henry W. Bernard, Nelson Bartlett, William B. French, Mrs. Augustus Phelps, N. T. Platts, Mrs. A. S. Lamb, John Muir, George W. Manter, Edwin Lake, W. C. Reynolds, Mrs. Mary Proctor. Trustees, C. M. Platts, A. S. Lamb, S. J. Marsh, A. O. Haines, George Ashcroft, G. R. Gray, George F. Manter, George Watson, Carleton G. Stevens. Rec. Steward, George W. Manter. District Steward, William B. French. Treas., R. Fisher. Supt. of Sabbath School, N. T. Platts. Assist. Supt. Sabbath School, Edna B. Ganley. Organist, Bertha A. Young. Pres. Epworth League, Laura F. French. Sexton, H. W. Barnard

St. James Methodist Episcopal Church, Pennacook, cor. Pine street. Organized in 1881. Pastor, J. Roy Dinsmore. Class Leader, George A. Parsons. Stewards, H. C. Perry, George P. Howe, S. H. Sterling, Mrs. Myra Parsons, Mrs. S. H. Sterling, Mrs. A. F. Sawyer, Edward F. Seyler, E. H. Nutting, George A. Parsons, Mrs. E. H. Nutting, Mrs. A. J. Edgerly, Mrs. E. F. Seyler, Mrs. H. C. Perry. Trustees, E. F. Seyler, V. O. Peck, Mrs. D. H. Young, A. F. Sawyer, George A. Parsons, A. J. Edgerly, E. H. Nutting, S. H. Sterling. Supt. of Sabbath School, E. F. Seyler. Sexton, George P. Howe

St. Francis Catholic Church (Goff's Falls). Derry Hill street. Pastor, Rev. Francis X. Lyons

St. Jean Methodist Episcopal Church. Vestry of St. Paul's M. E. Church. City Mission Chapel, Beech, cor. Merrimack. Pastor, Rev. Emile J. Palisoul. Supt. of Sunday School, Pierre Hudson

St. Paul's Methodist Episcopal Church, Union corner Amherst. House erected in 1882. Pastor, Rev. Edgar Blake. Trustees, John Robertson (Sec.), O. D. Knox (Treas.), George C. Kemp, C. C. Babbitt, Frank T. Dickey, James Lightbody, Myron B. McAllister, Thomas Stafford, Hugh W. Flack. Stewards, Henry M. Wood, Manley H. Varney, M. D. Knox, Hugh W. Flack, Edward J. Baker, F. R. Vose, Archibald McLay, Alvin B. Wright, Charles D. Steele, William C. Frear, Henry J. Hatch, Henry F. Pillsbury, Geo. W. Cheney. Local Preacher, George E. Rice. Treas. Benevolence, George C. Kemp. Supt. of Sabbath School, Henry B. Sanborn. Organist, Josephine E. Clark. Sexton, William J. Powers

Trinity M. E. Church, School near Second st. Organized in October 1895. Pastor, Rev. Joseph E. Robbins, parsonage 66 Carroll st. Stewards, Peter I. Hooper, (District), Rev. Wm. Currie (Recording), Samuel Newton (Treasurer), John A. Wheeler, Alexander Cochran,

Mrs. W. Currie, Hattie A. Paige, E. H. Perrigo. Trustees, Samuel Newton (President), Peter I. Hooper (Clerk), E. J. McCulloch (Treasurer), John D. McIntyre, Peter Tennant. Supt. of Sunday School, Peter I. Hooper. President of Epworth League, Peter I. Hooper. President of Ladies' Aid, Mrs. Wiliiam Harrison

GRACE CHURCH (Episcopal), Lowell, corner Pine street Organized in 1841. Rector, Rev. —— ——. Wardens, Stephen N. Bourne, Josiah Carpenter. Treas., Henry N. Hurd. Clerk, R. J. Peaslee. Sexton, Edmond Menancon, 39 Lowell street

ST. ANDREW'S CHURCH (Episcopal) Main street corner Conant. Organized in 1884. Rector, Rev. Charles R. Bailey, Ph.D. Warden, William McElroy. Vestrymen, John B. Lodge, Daniel E. Price, William G. Leacock, James B. Filleul. Clerk, William W. Shipman. Treas., William McElroy. Choir Master, William McElroy. Organist, Miss Sarah Price. Supt. of Sunday School, Joseph R. Fradd. Sexton, Samuel McElroy, 80 Wilton street

ST. ANNE'S CATHOLIC CHURCH, Union street, corner Merrimack. House erected in 1850. Rector, Rev. John J. Lyons. Asst-Rectors, Rev. Francis J. Howat, Rev. James E. White. Organist, Miss Nellie Lyons. Sexton, James Broderick

ST. ANTHONY OF PADUA CATHOLIC CHHRCH, Belmont, corner of Silver street. House erected in 1900. Pastor, Rev. G. Albert Guertin. Organist, Miss Anna Gadbois. Sexton Napoleon Bournival

ST. AUGUSTINE'S CATHOLIC CHURCH, Beech street, corner East Spruce. Erected in 1872. Pastors, Revs. J. A. Chevalier, Rev. Louis LaLiberte, Rev. O. N. Desmaris. Organist, Alfred Perrault. Sexton, Hormisdas Lacroix

ST. GEORGE'S CATHOLIC CHURCH, Pine, corner Orange. Erected in 1890. Pastor, Rev. Isidor H. C. Davignon. Asst. Pastors, Rev. A. J. Leclerc, Rev. C. A. Perrault. Sexton, Hubert Laplante

ST. HEDWIDGE CHURCH (Polish) Merrimack, corner Pine street. Pastor, Rev. J. B. Puchala

ST. JOSEPH'S CATHOLIC CATHEDRAL, Pine street, corner Lowell. Erected in 1869. Pastor, Right Rev. John B. Delany. Assistants, Revs. James H. Brennan, John A. Casey, William H. Sweeney, Peter J. McDonough. Chancellor, Thomas M. O'Leary. Organist, Miss Susan E. Sowdon. Sexton, Timothy Dwyer

ST. MARIE'S CATHOLIC CHURCH, Notre Dame av, corner Wayne, W. M. Erected in 1881. Pastor, Right Rev. Monsignor Pierre Hevey. Asst. Pastors, Revs. Arthur Sylvestre, William Robichaud, Joseph Leclerc

ST. PATRICK'S CATHOLIC CHURCH, Kelley street, corner Coolidge av. Pastor, Rev. Matthew Creamer. Sexton, John Martin. Organist, Mary J. Walsh

ST. RAPHAEL'S CATHOLIC CHURCH, Third street, corner Ferry, W. M. Pastor, Rev. Florian Widman. Organist, Alixe Lee. Sexton, Bro Bernard Ohelheiser

First Unitarian Church, Concord street, corner Beech. Organized in 1840. Church erected in 1871. Pastor, Rev. George E. Hathaway. Pres. George H. Warren. Clerk and Treas., Arthur S. Bunton. Directors, Mrs. William E. Moore, M. V. B. Morse, George H. Chandler, Frank C. Livingston. Sexton, Percy French

Lowell Street First Universalist Society, brick house on Lowell street. Church organized in 1833. Built in 1839. Dedicated in February, 1840. Enlarged in February 1850. Remodeled in 1878. Remodeled in 1902. Pastor, Rev. George A. Miller. Deacons, John Gillis, Arah W. Prescott, S. J. Putnam. Pres., Hial Barney. Clerk, Herbert E. Lovell. Treas., George B. True, Supt. of Sabbath School, Herbert E. Lovell. Sexton, S. Warren Bullock

First Christian Church, Hall street, corner Merrimack. Pastor, Rev. H. J. Rhodes. Deacons, Frank H. Clark, Orrin P. Fellows, William Brent. Board of Trustees, Fred H. Cate, Orrin P. Fellows, E. H. Knight, Miss E. S. Helms, William Brent. Treas., Miss Margaret E. Priest. Clerk, Fred H. Cate. Collector, Herbert H. McKelvie. Supt. of Sabbath School, the pastor

First Presbyterian Church (German), Second street, corner Bath, M. W. Organized in 1855. Pastor, Rev. John Kamm. Elders, Herman Mehlhorn, Joseph Vogel, Julius Wiesner, Fred Simon. Trustees, Herman Mehlhorn, Alvin Handschumacher, Adolph Comona. Treas., Joseph Vogel. Collector, Alexander Zimmerman

Westminster Presbyterian Church, Brook st., corner Hazel. Pastor, Rev. Daniel J. Many, jr. Ruling Elder, Samuel Copson. Trustees, Malcolm M. Walker, John Ferguson, Samuel Copson, Samuel Hayslip, Thomas Smith, John Moore. Treas., Malcolm M. Walker. Supt. of Sabbath School, Rev. Dr. J. Many, jr. Asst. Supt., Samuel Copson

Swedish Evangelical Luthern Gethsemane Church, Sagamore street. Organized in June, 1882. Pastor, Rev, N. E. Kron. Deacons, Claus Carlsson, William Nyborg, Henning Lindquist, A. J. Seastrom, J. A. Nelson, Ludvig Lindquist (Sec. of Council). Trustees, O. P. Nyborg, C. E. Rose. Claus W. Johnston. Clerk, J. Augustus Lindquist. Treas., O. P. Nyborg. Supt. of Sabbath School, J. A. Nelson. Organist, Mamie Rose. Sexton, Charles Berglund

Swedish Evangelical Misson Church, Pine street, cor. Orange. Organized December 9, 1899. Pastor, Rev. Nels E. Johnson. Deacons, Peter Johnson, L. P. Fries, William Challbeck, Oscar Kallander, Carl A. Peterson. Trustees, Alfred Freeden, Hils Bjorklund, Theodore Rudberg. Pres. of Church, Charles Johnson. Sec., Gustaf Walsdrom. Supt. of Sabbath School, Carl Peterson. Organist, J. Friberg

Bethel Advent Christian Church, Amherst street, between Pine and Union. Elders, A. J. Mayhew, L. N. Olmstead. Deacons, A. H. Kidder, S. S. Hatch, John W. Merrill. Treas., Albert A. Smith. Clerk, W. Argyle Abbott

THE FIRST GERMAN NEW CHURCH OF MANCHESTER. Meets on Conant near Barr street, W. M. Organized Sept. 4, 1881, by Rev. R. O. Brickmann. A Sabbath School is connected with the church. Pres. and Leader, Carl Roth. Treas. of Church, Christoph Rogler. Sec. and Clerk, Jacob Detscher. Organist, Michael Rogler. Supt. of Sabbath School, Carl Roth. Sec. and Clerk, Mrs. Charles Eisenzimer. Sexton, Christoph Rogler

GERMAN EVANGELICAL LUTHERAN EMANUEL CHURCH, Meets on Conant, cor. Green. Organized in October, 1896. Pastor, Rev. Arthur Halfman. Deacons, Nicholas Hauesen, John Bloss, Henry Jache. Erhard Hoffman. Sec., F. C. Artz. Treas. Herman Schloth. Sexton, John Bloss

SOCIETY OF FRIENDS (Orthodox), Organized, 1901. Meets 208 The Kennard. Minister, Rev. George G. Williams

FIRST CHURCH OF CHRIST, SCIENTIST, Harrison, corner Albert. Organized in 1894. Clerk, Miss Annie Baker. Treas., Mrs. Perle E. Howe. First Reader, Miss Bertha E. Johnson. Second Reader, Frederick M. Osgood. Services: Sunday at 11 A. M. and Wednesday at 7.30 P. M. Reading rooms in the church open daily from 2 to 5 P. M.

ADATH YESHURIN SYNAGOGUE, 100 Laurel street. Rabbi, Jocob Koplowitz. Pres., Solomon Kaplin. Vice-Pres., Israel Seidel. Sec., Morris Rosenbaum. Treas., A. B. Marcus

FIRST SRIRITUALIST SOCIETY. Meets in Knights of Honor Hall. Pres., Fred C. Fearon. Services: Sunday at 10.30. A. M. and 7.30 P. M.

CITY MISSIONARY SOCIETY, Merrimack street, cor. Beech. Established in 1850. Free church built in 1850. Pres., Arthur H. Hale. Sec., Will C. Heath. Treas., E. W. Poore. City Missionary, Miss Mattie E. Strong

BEACON LIGHT MISSION, 21 Hanover. Supt., Rev. Wallace D. Spencer.

CONGREGATION, Agedas Sfard, 335 Pine street

SALVATION ARMY, Pleasant, cor. Elm street. Services every evening at 8 P. M. Sunday services, 11 A. M. and 3 and 8 P. M. Quarters at 352 Amherst

## *SOCIETIES, ASSOCIATIONS, ETC.*

### ANIMAL RESCUE LEAGUE

495 Merrimack street. Pres., Sherman E. Burroughs. Sec., L. Ashton Thorp. Treas., H. L. Additon

### AMOSKEAG GRANGE, NO. 141

Organized August, 1889. Meets first and third Tuesday in each month in Knights of Honor Hall, Opera House block. Master, William P. Farmer. Overseer, Willie B. Sanford. Treas., H. Fox Davis. Sec., Mrs. Idella J. Ferguson

### DERRYFIELD GRANGE, NO. 286

Organized in 1899. Meets second and fourth Fridays of each month at Oak Hill Odd Fellows Hall, 410 East Spruce street. Master, Frederick A. Lovering. Overseer, Lee H. Dunbar. Sec., Mrs. Grace M. Dunbar, 1017 Hayward st. Treas., George M. Bean

### GENERAL STARK GRANGE

Meets first and third Fridays at 14 Main street. Master, Leslie W. Harwood. Overseer, George Q. Caldwell. Sec., Ethel M. Tufts. Treas., Herman Christophe

### CANADIAN ASSOCIATION OF MANCHESTER

Meets third Monday of each month, at 7.45, in Elks Hall, 31 Hanover street. Pres., Fred A. Hutchins. Treas., Isaac Ford. Sec., Edna Barr

### CITY LIBRARY AND READING ROOM

Franklin street. Pres., the Mayor, ex-officio. Clerk and Treas., Nathan P. Hunt. Librarian, F. Mabel Winchel. Trustees, the Mayor and President of the Common Council, ex-officio, Herman F. Straw, Walter M. Parker, Frank P. Carpenter, N. P. Hunt, Roger G. Sullivan, Dr. Henry W. Boutwell, William P. Farmer. Books are delivered from 10 A.M. to 8 P.M. Sundays and Holidays excepted. Saturday open until 9 P.M. Reading room open Sundays 11 A.M. to 5 P.M. The library was incorporated and went into operation in September, 1854, during the mayorality of Hon. Frederick Smyth and is free to every citizen of the place on the conditions established by the Board of Trustees. It contains a well assorted collection of books in every department of the English language of about 50,000 volumes

### WEST SIDE READING ROOM

10 Main street. In charge of Women's Council open during the winter months only. Pres., Mrs. F. O. Clement, Sec., Mrs. Frank L. Way. Treas., Mrs. John Nevin

### DARTMOUTH ALUMNI ASSOCIATION

Pres., E. M. Topliff. Sec. and Treas., Arthur H. Hale

### ELLIOT HOSPITAL

Hospital avenue. Pres., the Mayor. Clerk, James F. Baldwin. Treas., Arthur M. Heard. Supt., Augusta C. Robertson

### FOURTH REGIMENT VETERAN ASSOCIATION

Pres., Col. True Sanborn of Chichester. Sec., John G. Hutchinson. Treas., C. L. Fuller. Historian, John G. Hutchinson

### GALE HOME

Pres., Nathan P. Hunt. Treas., Walter M. Parker. Clerk, Joseph W. Fellows

### GERMAN SCHOOL SOCIETY

Organized in 1879. Meets at the school-house, Ferry, corner Third street, last Tuesday in each month. Pres., Herman Rodelsperger. Sec., Henry Lein. Treas., William Schwotzer. Teacher, Mr. Thieberger

### HOSPITAL NOTRE DAMES des LOURDES

Notre Dame, cor. Wayne st. Sisters of Charity in charge. Sister St. Martha, directoress. Pres. and House Doctor, J. Eugene Larochelle

### HOUSE OF ST. MARTHA'S HOME

No. 434 Union st. Mother Mary Gonzaga in charge

**INFANT ASYLUM OUR LADY OF PERPETUAL HELP**

Rear 222 Hanover st. Sister Mary Ursula in charge

**ISOLATION HOSPITAL**

Mammoth road, near Hanover street. Matron, Mrs. C. E. Rydin

**LA SOCIETE DE CONSTRUCTION CANADIENNE**

Organized in March, 1893. Capital stock, $25,000. Pres., Sec. and Treas., Joseph Quirin

**LOUIS BELL BUILDING ASSOCIATION**

At Weirs, N. H. Pres., Abner J. Sanborn. Sec., Henry H. Morgan. Treas., S. S. Piper

**MEMORIAL HALL ASSOCIATION**

Pres., Frank H. Challis. Vice-Pres., Robert R. McGreggor. Sec., John A. Williams. Treas., Arthur L. Orway. Trustees, David M. Johson, Fred C. Condon, Herbert S. Clough

**MANCHESTER ART ASSOCIATION, SECTION E**

Formed September, 1871. Rooms 987 Elm street. Incorporated Oct. 13, 1874. Pres., Miss Jennie Young. Sec., Eva F. Tuson. Treas., Willis B. Kendall

**MANCHESTER ATHENÆUM**

Established 1844. Pres., Walter M. Parker. Vice-Pres., Albert L. Clough. Sec. and Treas., Nathan P. Hunt

**MANCHESTER BOARD OF TRADE**

Meets second Tuesday in each month (except July, August and September), in 302 and 303 The Kennard. Pres., Edmund F. Higgins. Vice-Presidents, Charles M. Floyd, Thomas R. Varick. Treas., Charles C. Hayes. Sec., Fred T. Dunlap

**MANCHESTER CHILDREN'S HOME**

No. 134 Webster, corner Walnut. Organized September 3, 1894. The object of this institution is to provide a home for indigent and neglected protestant children. Pres., Mrs. Josiah Carpenter. Sec., Miss Maria F. Kidder. Treas., Mrs. F. W. Sargent. Matron, Miss Emma Gutterson

**MANCHESTER DISTRICT NURSING ASSOCIATION**

Beech, cor. Merrimack st. Pres., Mrs. Oliver Branch. Vice-Pres., Mrs. Horace Pettee. Treas., Mrs. David Cross. District Nurse, Harriet B. Webber

**MANCHESTER PHILOSOPHICAL SOCIETY**

Meets every Sunday evening at 961 Elm street. Pres., Lambert H. Carpenter. Vice-Pres., Fred H. Rosenau. Rec. Sec., Clinton S. Osgood. Fin. Sec., Anson G. Osgood

**MANCHESTER HISTORIC SOCIETY**

Meets quarterly at 64 Hanover street. Pres., John Dowst. Vice-Pres'., Joseph W. Fellows, Henry W. Herrick. Sec., Frank W. Sargent. Treas., Harry T. Lord. Historian, J. Warren Thyng. Librarian, Roland Rowell

**MANCHESTER INSTITUTE OF ARTS AND SCIENCES**

Established December 31, 1898. Rooms Weston bldg. 987 Elm st. Pres., Albert L. Clough. Cor. Sec., Edward J. Burnham. Treas., Norwin S. Bean. Clerk, Harrie M. Young. Curator, William H. Huse. Council, J. Brodie Smith, William K. Robbins, Mrs. Annie V. Batchelder, Miss Susie C. Fogg, Miss Jennie Young, Edgar D. Cass, Miss Theodora Richardson, Carl Burell, Robert J. Peaslee, Frederick W. Batchelder, Walter S. Abbott, William E. Burbank, Samuel P. Hunt. Librarian, Charles J. Abbott

**MANCHESTER MEDICAL SOCIETY**

Meets second Friday of each month in Weston bldg. Pres., Dr. A. Gale Straw. Sec. and Treas., Dr. George C. Wilkins

**MANCHESTER ACADEMY OF MEDICINE**

Rooms, Weston bldg. Pres., Dr. J. Franklin Robinson. Sec., Dr. David W. Parker. Treas., Dr. William H. Lyons.

**MINISTERS ASSOCIATION**

Pres., Rev. J. Roy Dinsmore. Vice-Pres.. John G. Thorne. Sec. and Treas., Rev. Daniel J. Murray, jr

**MANCHESTER OLD RESIDENTS' ASSOCIATION**

Annual meeting, September 8th, in City Hall. Pres., David Cross. Vice-Presidents, E. P. Richardson, I. T. Webster. Sec., Fred L. Wallace. Treas., A. J. Lane. Historian, Clarence M. Edgerly

**MANCHESTER THEOSOPHICAL SOCIETY**

Sec., A. F. Wheat, 961 Elm street

**HILLSBOROUGH COUNTY GAME AND PROTECTIVE ASSOCIATION**

Pres., Elliott C. Lambert, of Manchester. Vice-Presidents, Emri W. Clark, of Nashua, and A. J. Livingstone, of Amherst. Sec. and Treas., Leon D. Hurd, of Manchester

**MANCHESTER SOCIETY FOR THE PREVENTION OF CRUELTY TO ANIMALS**

Annual meeting first Tuesday in November. Pres., Walter G. Africa. Sec., John G. Lane. Agent, H. Fox Davis. Prosecuting Officer, H. Fox Davis

**FREE HOME FOR FEMALES**

Consolation for the Afflicted. No. 133 Laurel street. Sister M. Gonzaga in charge

**MASONIC HOME**

Beech, corner Salmon street. Pres., Ira A. Chase, of Bristol. Vice-Pres. and Chairman Executive Committee, Joseph W. Fellows. Treas., Nathan P. Hunt. Sec., Frank D Woodbury, of Concord.

**OLD LADIES' HOME**

No. 222 Hanover st. Sister Mary Nolasco in charge

### THE WOMEN'S AID HOME

Organized in January, 1875. Its object being relief of the poor and destitute in the city. Home, 180 Pearl. Pres., Mrs. L. M. French. Treas., Mrs. Frank P. Carpenter. Sec., Mrs. Olive Rand Clarke. Matron, Mrs. Abbie M. Woodman. The home was established for the indigent sick, but paying patients are admitted on reasonable terms

### NEW HAMPSHIRE BOARD OF TRADE

Rooms 303 The Kennard. Pres., Charles S. Collins, of Nashua. Sec. and Treas., Fred T. Dunlap, of Manchester. Auditor, John B. Estey, of Manchester

### NEW HAMPSHIRE DENTAL SOCIETY

Pres. and Treas., William A. Young, of Concord. Sec., Fred F. Fisher, of Manchester

### NEW HAMPSHIRE PRESS ASSOCIATION

Pres., Arthur E. Clarke, Manchester. Rec. Sec., John W. Bourlett, Concord. Cor. Sec., S. C. Gould, Manchester. Treas., Thomas W. Lane, Manchester

### SACRED HEART HOSPITAL

Amherst, above Pine. Under the charge of the Sisters of Mercy. Sister Mary Ursula, Directoress. Pres., H. W. Boutwell. Sec., Dr. M. E. Kean. House Officer, Dr. Frank N. Rogers

### SOCIETY ST. VINCENT de PAUL

St. Joseph's Cathedral Conference. Meets every Sunday in basement of St. Joseph's Cathedral at 6 P.M. Pres., Samuel H. Connor. Vice-Pres., Timothy Dwyer. Treas., John Cashman. Sec., Michael Herbert. Spiritual Director, Rev. James B. Brennan

### ST. JOSEPH'S ORPHAN ASYLUM FOR BOYS

Hanover, cor. Pine. Sister Mary Elizabeth in charge

### ST. MARIE'S ORPHAN ASYLUM

Notre Dame av. cor. Wayne street. Sister St. Martha in charge

### ST. PATRICK'S ORPHAN ASYLUM FOR GIRLS

No. 184 Hanover st. Sister Mary Liguori in charge

### NOTRE DAME des LOURDES ORPHANAGE

Netre Dame av. cor. Wayne street. Mother Superior St. Martha in charge, 132 pupils

### ST. PETER'S ORPHAN ASYLUM FOR BOYS

No. 13 Alsace street. Sister Marie of the Nativite in charge

### SUNDAY SCHOOL SUPERINTENDENTS

Organized Feb. 3, 1902—Meets first Monday of each month except July and August. Pres., Natt T. Platts. Sec. and Treas., Henry P. Sanderson

### SOCIETIES OF FRANKLIN-STREET CHURCH

Ladies' Benevolent Association—Meets Wednesday afternoons at 2 o'clock, in parlor of Franklin-street Church, once in two weeks. Pres., Mrs. Ira F. Sturtevant. Sec., Miss Mary J. Moore

## SOCIETIES OF THE FIRST CONGREGATIONAL CHURCH

Ladies' Benevolent Society—Pres., Mrs. James Simonds. Vice-Pres., Minnie Hartshorn. Sec. and Treas., Mrs. Fred Willey

Ladies' Missionery Society—Pres., Mrs. Frank Preston. Sec., Miss Annie Parker. Treas., Mrs. Fred Hartshorne.

Society of Christian Endeavor—Pres., Herbert G. Sargent. Sec., Eunice Sleeper

## SOCIETIES OF SWEDISH EVANGELICAL LUTHERAN GETHSEMANE CHURCH

Ladies' Society—Pres. and Sec., Miss Hilma Jeanson

Young People's Society—Pres., Miss Ludwig Lindquist. Vice-Pres., Hjalmar Johnson. Sec., Miss Thekla Wike. Fin. Sec., Harry Rose. Treas., John A. Anderson. Librarian, Mauritz Svenson

Wennerberg Chorus—Pres. and Leader, Rev. N. E. Kron. Vice-Pres., Alfred Anderson. Sec., Miss Anna Anderson. Treas., Gustaf Youngquist

## ST. PAUL'S CHURCH

The Women's Foreign Missionary Society—Pres., Mrs. G. B. Morey. Rec. Sec., Mrs. H. M. Wood. Cor. Sec. and Treas., Mrs. F. T. Dickey, 283 Hanover street

## ST. PAUL'S EPWORTH LEAGUE, CHAPTER 681

Pres., Lee C. Abbott, North Pine street. Rec. Sec., Alice Chadbourne. Cor. Sec., Benjamin F. Proud. Fin. Sec., Mrs. Charles E. Dodge, 318 Lake av. Treas., Harvey T. Corey, 318 Lake av.

## UNIVERSALIST CHURCH

Ladies' Union—Pres., Mrs. R. A. Partridge. Sec., Miss Belle Johnson. Treas., Mrs. S. D. Brockway

## TURNVEREIN

Organized in 1870. Membership 350. Pleasure grounds and hall, 265 Turner street, West Manchester. Meets at Turn Hall every second Wednesday. Annual election of officers in April. First Speaker, W. G. Liebig, Second Speaker, Paul Schulze. First Teacher of Gymnastics, Max Zschernig. Rec. Sec., John Schmidt. Cashier, Emil Kraut, Treas. Fred Hoffman. Treas. of the Relief Fund, Gustaf Phloss. Librarian, Carl Muller

## YOUNG MEN'S CHRISTIAN ASSOCIATION

Rooms 176 Amherst street. Pres., Walter G. Africa. Vice-Pres., Sherman E. Burroughs. Treas., Allan M. Wilson. Gen. Sec., John G. Thorne. Directors, C. A. Adams, James Baldwin, W. B. Mitchel, W. C. Frear, C. M. Edgerly, A. F. Emerson, W. C. Patten, Sherman E. Burroughs, J. W. Johnson, George H. Brown, J. C. Littlefield, A. M. Wilson, J. B. Estey, W. E. Burpee. Physical Director, Wm. G. Broadhead. Janitor, John H. Campbell

## YOUNG PEOPLE'S CHRISTIAN UNION

Organized in 1885. Meets every Sunday evening at Universalist Church, Lowell street. Pres., Miss Edith M. Vaughan. Treas., Mrs. Henry A. Stevens. Sec., Miss Helen M. Chandler.

### YOUNG WOMEN'S CHRISTIAN ASSOCIATION

Rooms basement Franklin-street Church. Open every evening from 6.30 to 9, and on Sundays from 1 to 6.30 P. M. Pres., Mrs. Clarence M. Edgerty. Vice-Pres. Mrs. J. W. Johnston. Sec., Miss Ellen A. Topliff, 192 Prospect street. Treas., Mrs. C. Edwin Chase. Supt., Miss Mary J. Moore, 396 Lowell street

## *CLUBS*

### ADVANCE CLUB

Meets at houses of members, first and third Fridays. Pres., Mrs. Harriet Ayer. Vice-Pres., Mrs. Fannie Bailey. Sec., Mrs, Alice Stearns, Treas., Mrs. Helen Stone

### COON CLUB OF NEW HAMPSHIRE (Incorp.)

Headquarters, Manchester, N. H. President, Charles S. Bussell, Nashua. Vice-Presidents, Charles C. Moore, Concord; Julian F. Trask, Laconia. Sec. and Treas., Harrie M. Young, Manchester. Executive Committee, President and Secretary, ex-officio; George V. Hill, Concord; F. M. Shackford, The Weirs; Edward L. Welch, Franklin; W. T. Nichols, Manchester

### CYGNET BOAT CLUB

Boat house, west bank of the river, above Amoskeag bridge. Pres., Perry H. Dow. Treas., Edward B. Stearns. Sec. Harry W. Spaulding

### DERRYFIELD CLUB OF MANCHESTER

Organized April 13, 1875. Annual meeting second Tuesday in April. Quarterly meetings held in January, April. July and October. Club House 17 Mechanic street and 3 Water street. Pres., Perry H. Dow. Treas. and Sec., George E. Morrill

### ELKS CLUB

Rooms 31 Hanover street. Managed by the Elks Lodge

### GRANITE STATE CLUB

A Democratic organization, organized in 1886. Pres., Charles F. Stone of Laconia. Sec., E. S. George. Treas., Timothy J. Howard

### GRANITE STATE AUTOMOBILE CLUB

Pres., George A. Campbell. Sec. and Treas., Edward H. Fogg

### GRATTAN CLUB

Meets third Sunday in each month at room 6, Merchants' Exchange, 841 Elm street, at 2.30 P. M. Pres., John C. Ryan. Vice-Pres., John F. Connelly. Sec. and Treas., Michael F. Sullivan

### HARUGARI CLUB

Meets first and third Tuesday, at Harugari Hall, 236 Douglas street. Pres., Frank J. Hanel. Vice-Pres., Albert Artz. Sec., Ernest Reidel. Cor. Sec., Henry Klaubert. Treas., Reinhardt Hecker

### HARD TACK CLUB (G. A. R. Veterans)

No. 951 Elm street. Pres., Abner J. Sanborn. Sec., Ormand D. Kimball. Treas. William F. Conner

### HOMERIC CLUB

Annual meeting in May. Pres., John Dowst. Vice-Pres., Charles B. Sturtevant. Sec., S. C. Gould. Treas., O. H. Leavitt

### INTERVALE COUNTRY CLUB

Off Front street above the Falls. Pres., George B. Crafts. Sec. and Treas., Edward B. Stearns. Annual meeting second Tuesday in April.

### INTIMATE FRIENDS CLUB

Organized 1895. No. 987 Elm street, room 210. Pres., Albin Gustafson. Treas., John L. Rydin. Sec., Algot Landahl

### JOLLIET CLUB, SOCIAL AND DRAMATIC

Organized March 17, 1884, Incorporated May, 1885. Annual election of officers second Tuesday in March. Meets last Tuesday evening in each month at 7.30 at 492 Chestnut street. Membership 135. Pres., Joseph Geoffrion. Vice-Pres., Frank V. Manseau. Sec., Charles H. Martel. Treas., George A. Blanchet

### LINCOLN CLUB

Pres., Edwin F. Jones. Sec., Harry T. Lord. Treas., Perry H. Dow.

### MANCHESTER BANJO, MANDOLIN AND GUITAR CLUB

No. 999 Elm street, room 6. Meets every Saturday at 7.30 P. M. Director, B. A. Bloomey. Sec., C. O. Seaman

### MANCHESTER ORCHESTRAL CLUB

31 Hanover street, room 4. Manager, R. J. Richardson

### McKENZIE CLUB

Rooms in Wagner's block, 30 Manchester street. Pres., John Carlin. Sec., Daniel McIntyre. Fin. Sec., Alexander Dey. Treas., A. B. Skinner

### NORTH END ATHLETIC ASSOCIATION

Meets at 53 Chandler st. first Monday of each month. Pres. and Treas., Lyle Newton. Sec., Harry D. O'Dowd

### PARKER VETERAN CLUB

Company E, 4th Regiment, N. H. Volunteers. Pres., Thomas Law. Sec., J. G. Hutchinson. Treas., Herman Greager

### THE CALUMET

Organized 1887. Incorporated 1895. Annual meeting first Wednesday in February. Monthly meetings first Wednesday in each month. Club House, 126 Lowell st. Pres., Charles A. Perkins. Treas., Frederick S. Nutting. Sec., Harry T. Lord

### THE MANCHESTER CAMERA CLUB

Organized March, 1898. Meets first and third Wednesday of each month at 64 Hanover street. Pres., James E. Currier. Fin. and Rec. Sec., Fred T. Irwin. Treas., Frank C. Kellogg

### RED MEN'S CLUB

Meets second Friday of each month at No. 30 Manchester street. Pres., William H. Morgan. Sec., Ashton H. Willand. Treas., Alfred Dixon

### TIPPECANOE CLUB

Pres., Frank C. Livingston. Sec., Harry B. Cilley. Treas., Harry J. Briggs

### WEST END SOCIAL CLUB

Organized Sept 6, 1892. Meets last Monday of each month at 27 Clinton street. Pres., William Doherty. Fin. Sec., Dennis C. Scannell. Rec. Sec., Almon B. Colby. Treas., James F. Kearns

## *FRENCH SOCIETIES*

### ASSOCIATION CANADO-AMERICAINE

### HAUTE COUR de MANCHESTER

No. 1008 Elm street. Meets third Mondays. Pres., General Theophile G. Biron. H. Deputy, Joseph Francoeur. H. Sec., Calixte Morin, 1008 Elm street. H. Treas., J. A. Boivin. Chaplain, Rev. I. H. C. Davignon

### COUR ST. GEORGE, No. 1, A. C. A.

Meets second and fourth Wednesdays at St. Canado Hall, 153 Manchester street. Pres., J. D. L. Gamache. Fin. Sec., Jules E. Provencher. Rec. and Cor. Sec., Arthur Ballard. Treas., Napoleon Bournival

### COUR ST. AUGUSTINE, No. 2, A. C. A.

Organized June 20, 1878. Meets on the first and third Tuesday in each month at St. Canado Hall, 153 Manchester street, at 8 P.M. Chaplain, Rev. J. A. Chevalier. Pres., Jules Larivee. Sec., J. H. Hebert, 10 Arkwright street. Treas., Edward St. Jean. Fin. Sec., William N. Boisvert

### COUR ST. JOSEPH, No. 5, A. C. A.

Meets fourth Wednesday in St. Jean Baptiste Hall, 841 Elm street. Pres., A. L. Desilets. Sec., David Hebert. Treas., Arcadius Mailhot. Fin. Sec., Francois Champoux

### COUR STE. MARIE, No. 3, A. C. A.

Meets first and third Mondays at 18 Amory street. Pres., Simon Dupuis. Sec., Albert Beaudet, 473 Cartier street. Treas., L. S. Boivin. Fin. Sec., Jean B. Lefebvre

### VILLA STE. CECILE, No. 7, A. C. A.

Meets fourth Monday in each month in St. Jean Baptiste Hall. Pres., G. M. Desilits. Sec., Miss E. C. Ouellette. Fin. Sec., Augustine Gelinas. Treas., M. Louise Descoteau

### VILLA STE. ELIZABETH, No. 9, A. C. A.

Meets first Tuesday at 841 Elm street. Pres., Emeline Desrosiers. Sec., Georgianna Allard. Fin. Sec., Aurelie Prince. Treas., Mrs. Rosanna Cayer

### VILLA MARIA, No. 2, A. C. A.

Meets third Wednesday at 841 Elm street. Pres., Rose Ann Beaudet. Sec., Diana Doucet. Fin. Sec., A. Gauthier. Treas., Mrs. Malvina Halde

**VILLA MARIE ANTOINETTE, No. 1, A. C. A.**

Meets second and fourth Friday at 841 Elm st. Pres., Mrs. Ursule Laberge. Sec,, Mrs. Eliza Gamache, Fin. Sec., Mrs. Annie Maynard. Treas., Miss Elmire Gagnon, 62 Pearl street

**LA SOCIETIE DES ARTISANS CANADIENS FRANCAIS, NO. 12 (MANCHESTER BRANCH)**

Meets first and third Tuesday at 18 Amory st. Pres., John Marcotte. Sec. and Treas., W. S. Gagnon. Preceptor, Stanislas Gagnon

**LA SOCIETIE DES ARTISANS CANADIENS FRANCAIS, NO. 101**

Meets first and third Tuesdays at Elm, cor. Concord st. Pres., Eugene Blanchard. Sec. and Treas., Charles B. Douville

**LIGUE de L'UNION FRATERNELLE (COUR POTHIER)**

Organized June 21, 1897. Meets in K. of H. Hall, 48 Hanover street, first Friday of each month. Pres., Charles Trudel. Sec., Armand Fontaine. Treas., Joseph E. Pellerin

**L'UNION ST. PIERRE**

Organized in 1892. Meets at 46 Amory street, first Wednesday of eash month. Pres., Louis Theroux. Sec., William S. Gagnon. Treas., Octave J. Lemerise

**COUR ZOUAVES PONTIFICAUX, No. 7, A. C. A.**

Organized 1897. Meets in St. Jean Baptiste Hall, second and fourth Monday. Chaplain, Rev. J. A. Chevalier. Pres., Ignace A. LaBel. Sec., Napoleon Martel, Fin. Sec., Omer Allard. Treas., Arcadius Mailhiot

**L'UNION CANADIENNE ASSOCIATION**

Organized 1900. Meets 515 Main street. Pres. Genl., Hermogene Desrosiers. Sec., Joseph N. Gagnon. Treas., Adelard Allaire

**SURCURSALE STE. MARIE, No. 2**

Meets 515 Main street. Pres., Stephaine Paris. Sec., Marie L. Desrosiers. Treas., Dr. E. Lecasse

**SURCURSALE ST. AUGUSTINE, No. 3**

Meets 515 Main street. Pres., Zenaide Isabelle. Sec., Miss Vasseur Belisle. Treas., Mrs. Larive

**SUCCUSALE ST. JOSEPH, NO. 1, DER UNION CANADIENNE**

Meets at Lariviere's Hall, corner Main and Marion streets, first and third Tuesday. Pres., Arthur Gagnon. Fin. Sec., Arthur Simard, 291 Bartlett. Treas., Francois X. Gagne

**SURCURSALE ST. THOMAS, No. 4**

Meets 515 Main street. Pres., Thomas Melancon. Sec. and Treas., Alfred Drouin

**VILLA ALBANI No. 33, A. C. A.**

Meets first Friday in A. O. F. Hall. Pres., Mrs. Moise Guerin. Sec., Anastasie Gariepy, 485 Rimmon st. Fin. Sec., Caroline Demers, 407 Main street. Treas., Mrs. Jean Bailly

**HOSPICE ST. VINCENT de PAUL**

No. 253 Lake av. Orphanage for boys and girls under the charge of the Sisters of Charity. Sister Mary Hermas, Superior.

**ST. JEAN BAPTISTE SOCIETIE, Division No. 1**

Organized April 15, 1871. Meets the first and third Friday in each month at 1017 Elm street, at 7.30 P. M. Chaplains Rev. J. A. Chevalier, Rev. I. H. C. Davignon. Pres. Louis Levesque. Sec,, Celestin Lefebvre. Treas., Philip Lemay

**ST. JEAN BAPTISTE SOCIETIE, Division No. 2**

Organized June, 1902. Meeets in St. Jean Baptiste Hall, 841 Elm street, first and third Mondays. Pres., Athanas Coulombe. Rec. Sec., J. A. Rene. Treas., Oscar Paris

**CERCLE NATIONAL**

Organized June 1, 1895. Meets second and fourth Wednesday at 515 Main street. Membership, 175. Pres., Treffle Raiche. Sec., Omer C. Allard. Treas., Alfred Forant

## *KNIGHTS OF THE MACCABEES*

**BARBAROSSA LODGE, No. 329 D. O. H.**

Meets first and third Tuesday in Harugari Hall, 236 Douglas street. Pres., Herman Ochs. Vice-Pres., Fred Seifert. Sec., Adolph Comona. Treas., J. Adam Schricker

**TENTE QUEEN CITY, No. 7**

Meets second and fourth Wednesday evenings of each month at 801 Elm street. Com. W. S. Gregoire. Keeper of Records and Treas., Joseph L. Boudreau

**ROCK RIMMON TENT, NO. 18**

Meets second and fourth Mondays at 48 Hanover st. Com., Omer E. Dubois. Keeper of Records, Sylvio Provost, 246 East High street. Fin. Keeper, Frank Breton, 70 Concord street

**SOCIETE des DAMES de MACCABEES, JEANNE D'ARC HIVE. NO. 4**

Meets second and fourth Tuesday of each month in Red Men's Hall, 1017 Elm street. Com., Mrs. Adele Lussier. Sec., Mrs. Rodolphe L'Heureux. Treas., Miss Agnes Legendre

## *GERMAN SOCIETIES*

**MAENNERCHOR SINGING SOCIETY**

Organized 1883. Meets every alternate Thursday night in Maennerchor Hall, 205 South Main, cor. Mast. Membership, 45. Pres., Adolph Wagner. Treas., Rudolph Kuhn. Cor. Sec., William Schloth. Leader, Andrew Schricker

### WORKINGMEN'S RELIEF ASSOCIATION

Organized 1883. Meets every second Wednesday evening in W. R. Society Hall, Douglas, corner West street. Pres., Herman Fischer. Vice-Pres., John Mansfield. Sec., Henry Volkman. Cashier, Wilhelm Scheer. Treas. of Reserve Fund, Herman Rodelsperger

### NATUR HEIL VEREIN (Nature Cure Society)

Meets in Turn Hall the first Thursday of each month. Pres., Emil Zussy. Vice-Pres., Christiana Wagner. Sec., Mrs. Oscar Schnoebel. Treas., Mrs. Alvina Kinder

### BEETHOVEN MAENNERCHOR

Organized May 15, 1895, Meets in Beethoven Maennerchor Hall; 48 Blaine street. W. M., every Thursday evening. Monthly meetings first Friday. Pres., Christof Ploss. Sec., August Schmerder. Treas., Carl Gottschlink

### SCHILLER LODGE, No. 9, O. d'H. S.

Meets second and fourth Monday at 181 Douglas street. Pres., August Wolf. Vice-Pres., Julius Wolf. Sec., Max Schwolzer. Fin. Sec., Joseph Vogel

## *SWEDISH ORDERS*

### VASA ORDEN SVEA LODGE, No. 42

Meets first and third Monday evenings at Eagle Hall Manchester street. Sec., Charles G. Levan, P. O. Box 422

### DAUGHTERS OF THE NORTH LODGE, No. 46

Meets second and fourth Monday evenings at Eagle Hall. Sec., Miss Natalia Lund, 24 Mechanic

## *MANUFACTURING AND INCORPORATED COMPANIES*

### AMERICAN ACCIDENT ASSOCIATION

Incorporated 1897. Office, 226 The Kennard, 1008 Elm street. Pres., Edgar J. Knowlton. Sec., George B. True. Treas., J. Henry DeCourcy. General Manager, John J. Donahue

### AMERICAN LOCOMOTIVE COMPANY

Supt,, Arthur M. White. Manufacture locomotive tools, and castings of every description; also the Amoskeag Steam Fire Engines

### AMORY MANUFACTURING COMPANY

Pres., T. Jefferson Coolidge. Agent, George F. Whitten. Treas., Frederick C. Dumaine. Directors, T. Jefferson Coolidge, C. W. Amory, G. A. Gardiner, F. I. Amory, F. P. Carpenter, George von L. Meyer, Frederick C. Dumaine. Annual meeting in October. (See page 796)

### AMOSKEAG CLOTHING COMPANY

Incorporated 1898. Capital, $9,000. Pres., William Shretski. Treas., Simon Lowenstam. Sec., Ludger Beaudet

**AMOSKEAG MANUFACTURING COMPANY**

Pres., T. Jefferson Coolidge. Treas., Charles W. Amory. Agent, Herman F. Straw. Directors, Charles W. Amory, T. Jefferson Coolidge, George A. Gardiner, George Dexter, Frank P. Carpenter, George von L. Meyer. Henry F. Sears, J. Lewis Stackpole. Annual meeting in October. (See page 794)

**AMOSKEAG PAPER MILLS COMPANY**

Incorporated in 1887. Pres. and Treas., Frank P. Carpenter. Directors, Frank P. Carpenter, Charles Geisel, C. R. Dustin. Agent, A. B. Carpenter

**ANNIS FLOUR AND GRAIN COMPANY**

Pine, corner Valley. Incorporated September 1, 1892. Capital, $20,000. Pres., Anson D. Fessenden. Vice-Pres., Alfred N. Fessenden. Treas. and General Manager, Roswell Annis

**A. J. LANE COMPANY**

No. 856 Elm street. Organized April 1, 1894. Treas., A. J. Lane. (See front cover)

**BRODIE ELECTRIC COMPANY**

Nos. 42 to 48 Pleasant street. Organized in June, 1894. Capital, $25,000. Treas., J. Brodie Smith. Manager, Edward H. Fogg. (See page 793)

**B. H. PIPER COMPANY**

Beech street, junction C. & P. R. R. Incorporated in 1890. Capital, $12,000, Pres., Henry E. Burnham. Treas., M. R. Marshall.

**C. H. HUTCHINSON'S FOUNDRY AND MACHINE WORKS**

Nos. 329 to 371 Elm street. Charles H. Hutchinson, prop. (See page 800)

**DANIELS-CORNELL COMPANY**

Nos. 385 to 397 Elm street. Incorporated September 1, 1892. Capital, $50,000. Pres., Charles B. Humphrey. Treas., H. Cornell. Manager and Clerk, Albert J. Reed. (See page 820)

**DERRYFIELD COMPANY**

Beech street, near C. & P. R. R. Incorporated October, 1901. Capital, $50,000. Pres., Charles M. Floyd. Treas., Perry H. Dow. Manager, Lewis P. Collins. (See page 806)

**DEVONSHIRE MILLS**

At Goff's Falls. Incorporated 1886. Pres., E. Smith. Treas., E. A. Hatch. Clerk, George W. Walker. Supt., Thomas Walker, jr. Directors, E. Smith, Thomas Walker, jr., E. G. Loomis, E. A. Hatch, B. C. Lane

**DODGE NEEDLE COMPANY**

Incorporated in February, 1895. Pres., George A. Leighton. Treas., A. B. Dodge

**ELLIOTT MANUFACTURING COMPANY**

Wilson, cor. Valley. Incorporated April, 1892. Capital, $150,000. Pres., Frank Dowst. Sec. and Treas., William N. Johnson. Agent, Edward Dorsey

**EUREKA SHOE COMPANY**

Incorporated in November. 1894. Capital, $50,000. Pres., H. H. Mawhinney. Treas. and Manager, Edwin F. Smith

**EXCELSIOR FIBRE COMPANY**

Incorporated in 1889. Mills at Grasmere; office 6 Pleasant street, Manchester. Capital, $100,000. Pres., Charles H. Fish, Dover. Treas., Walter S. Holt. Clerk, J. W. Fellows

**E. M. SLAYTON COMPANY**

No. 64 Granite street. Incorporated April 1, 1892. Capital, $100.000. Pres. and Treas., E. M. Slayton. Manager at Manchester, Charles A. Allen

**F. M. HOYT SHOE COMPANY**

Lincoln and Silver sts. Incorporated in 1898. Capital, $125,000. Pres. and Treas., Hovey F. Slayton

**GERMAN CO-OPERATIVE GROCERY ASSOCIATION**

No. 128 School street. Pres., Gustav Wengel. Sec., Wilhelm Scholtz. Treas., John Handschumacher

**GRANITE STATE RUBBER COMPANY**

No. 1030 Elm street. Incorporated August 30, 1905. Pres. and Manager, Harry L. Cropley. Treas., Isaac Crocker, Providence, R. I.

**GURANTY PLATE WORKS**

Incorporated in 1904. Capital, $25,000. Pres., Henry N. Hurd. Vice-Pres., Walter G. Africa. Treas., M. Ivan Dow

**JAMES W. HILL COMPANY**

Elm, corner Merrimack street. Incorporated in 1897. Pres., George Henry Chandler. Treas., James W. Hill

**JOHN B. VARICK COMPANY**

Nos. 809 to 813 Elm street. Capital, $75.000. Treas., Thomas R. Varick. Manager. Charles A. Adams. (See inside front cover)

**J. A. V. SMITH COMPANY**

West Brook street. Incorporated in 1904. Pres., William E. Lamper. Treas. and Manager, John A. V. Smith. Sec. and Asst. Manager, Francis E. Gates. (See page 801)

**MANCHESTER WOOL AND LEATHER COMPANY**

Brown avenue. Incorporated in 1905. Capital, $400,000. (See page 800)

**J. Y. McQUESTON COMPANY**

No, 654 Elm street. Incorporated January 7, 1892. Pres., Walter E. Dwinells. Sec. and Treas., E. A. McQueston

**KIMBALL CARRIAGE COMPANY**

No. 88 West Central street. Pres. and Treas,, D. S. Kimball. (See page 829)

**LEIGHTON MACHINE COMPANY**

Imcorporated March, 1904. Pres., George A. Leighton. Treas., A. B. Dodge. Supt., John H Rice

**LITTLEFIELD DRUG COMPANY**

No. 1133 Elm street. Pres., C. B. Littlefield. Treas., Fred C. Porter. Sec., E. M. Porter

**MANCHESTER BUILDING AND LOAN ASSOCIATION**

Organized January 1, 1887. Clough & Welch building, 814 Elm street Pres., William McElroy. Vice-Pres., Perry H. Dow. Sec., W. L. Mason. Treas., George A. Wagner

**MANCHESTER COAL AND ICE COMPANY**

No. 1164 Elm street. Incorporated 1895. Pres., Roger G. Sullivan. Treas., John R. Willis. (See page 828)

**MANCHESTER DRIVING PARK COMPANY**

Nutt road. Pres. and Treas., Joseph Querin

**MANCHESTER GARMENT MFG. COMPANY**

Hall road, cor. Nelson street. Pres., Walter G. Africa. Vice-Pres., J. Brodie Smith. Treas. and Manager, Ossian D. Knox

**MANCHESTER GAS LIGHT COMPANY**

Incorporated 1841. Commenced 1852. Capital, $100,000. Treas., Walter M. Parker. Works leased to the People's Gas Light Co. (See page 799)

**MANCHESTER HARDWARE COMPANY**

Nos. 934 and 940 Elm street. Incorporated 1886. Manager, W. H. Underwood. (See front cover)

**MANCHESTER SUPPLY COMPANY**

No. 52 West Cedar street. Incorporated 1890. Capital, $25,000. Pres., Milton P. Higgins. Treas., Edmund F. Higgins.

**MANCHESTER MILLS**

Pres., J. Howard Nichols. Clerk, Edward B. Woodbury. Treas., F. C. Dumaine. Agent, Herman F. Straw. Supt., William Parker Straw. Annual meeting in October. (See page 795)

**MANCHESTER STOCKING COMPANY**

Incorporated in January, 1902. Capital, $20,000. Pres. and Treas., H. P. Ray. Sec., T. J. Hourihan

**MANCHESTER TRACTION, LIGHT AND POWER CO.**

No. 46 Hanover street. Pres., Wm. A. Tucker. Vice-Pres., J. Brodie Smith. Treas., S. Reed Anthony. General Manager, J. Brodie Smith. Clerk, Edwin F. Jones. (See page 792)

**MAXWELL ICE CO.**

1308 Elm st. and 476 Front st., Amoskeag. Capital, $30,000. Pres., A. J. Maxwell. Treas. and Mgr., William H. Maxwell

**McCOLLUM CO. (The)**

Inc. 1904. Capital, $8,500. Pres., N. C. Johnson. Treas., J. W. McCollum

**McELWAIN W. H. COMPANY**

Valley, cor. Hall. Pres., W. H. McElwain

**MOORE & PRESTON COAL COMPANY**

Incorporated July 1, 1903. Nos. 668 and 1308 Elm street. Capital, $50,000. Pres., Mendon P. Moore. Treas. and Manager, Frank Preston. (See front cover)

**NEW HAMPSHIRE FIRE INSURANCE COMPANY**

Office 876 Elm street. First stock insurance company in the State. Incorporated 1869. Paid-up capital, $1,000,000. Pres., Frank W. Sargent. Vice-Pres., Walter M. Parker. Treas., Nathan P. Hunt. Secs., Frank E. Martin, Lewis W. Crockett. Asst. Secs., William P. Burpee, Charles C. Clifford. Clerk, N. P. Hunt

**NEW HAMPSHIRE TRUST COMPANY**

No. 1008 Elm street, room 227. Assignee, Arthur S. Bunton

**NORWELL & STEED CO.**

No. 868 to 884 Elm st. Inc. 1905. Capital, $25,000. Pres., Mrs. Matilda C. Norwell. Vice-Pres. and Sec., Richard E. Steed. Treas., William S. Norwell

**NOVELTY ADVERTISING COMPANY**

No. 143 Hanover street. Incorporated 1887. Capital $10,000. Pres., A. G. Greer. Clerk, Albert Ruemely. Treas. and Manager, J. E. Greer

**MANCHESTER OPERA HOUSE COMPANY**

Organized February 26, 1880. Annual meeting first Saturday in January. Capital, $40,000. Pres., John P. Bartlett. Treas., Edward W. Harrington

**PIKE AND HEALD COMPANY**

No. 972 Elm street. Jncorporated 1893. Capital, $50,000. Pres. and Treas., F. E. Heald. Sec., E. W. Merrill. (See inside front cover)

**PEOPLE'S GAS LIGHT COMPANY**

No. 39 Hanover street. Incorporated 1887. Capital, $300,000. Pres., Frank Dowst. Vice-Pres., Alonzo Elliott. Treas., Walter G. Africa. Supt. Walter G. Africa. Directors, Thomas R. Varick, Frank Dowst, Alonzo Elliott, Arthur M. Heard, S. T. Bodine, Walter M. Parker, Walter G. Africa. The gas works are situated in the southerly part of the city near the M. & L. R. R. and built of brick with slated roofs. Sixty miles of pipe varying from 2 to 20 inches in diameter have been laid extending to different parts of the city. The company are able to furnish 1,000,000 cubic feet of gas every 24 hours. About 12,000 tons of gas coal are consumed in a year producing 130,000,000 cubic feet of gas. (See advertisement p. 799)

**R. P. STEVENS COMPANY**

Willow, cor. Pine street. Incorporated February 11, 1900. Capital, $20,000. Pres., Edward Ray. Treas., R. P. Stevens. (See page 831)

**RANNO SADDLERY COMPANY**

No. 194 South Main street. Incorporated September 23, 1903. Capital, $65,000. Pres., Henry C. Ranno. Sec., David A. Taggart. Treas., Charles G. Ranno. (See page 829)

**REALTY INVESTMENT COMPANY**

Office 987 Elm street

**SMITH BOX AND LUMBER COMPANY**

West Cedar, corner Canal street. Incorporated February 13, 1903. Pres., James G. Fellows. Treas., Bert. J. Fellows. Manager, John R. Smith. (See page 808)

**STARK MILLS**

Pres., Horace S. Sears. Clerk, Walter W. Simmons. Treas., Henry L. Rand. Directors, Horace S. Sears, S. Davies Warfield, David H. Carroll, Charles K. Oliver, William H. Wellington, Walter M. Parker, Sidney Coolidge. Agent, John H. Whitten. Annual meeting in October

**TEMPLE AND FARRINGTON COMPANY**

Nos. 864 to 866 Elm street. Incorporated February 1, 1886, Capital, $30,000. Pres., George D. Fitts. Treas., Charles A. Temple

**THE HEAD & DOWST COMPANY**

No. 97 Granite street. Pres., Frank Dowst. Vice-Pres., E. S. Head. Treas., John Dowst. (See page 804)

**THOMAS A. LANE COMPANY**

No. 66 Hanover street. Incorporated August 1, 1892. Capital, $30,000. Treasurer, A. J. Lane. Secretary, A. J. Lane. Manager, Frank A. Lane

**TILTON BOX COMPANY**

No. 41 Union street. Incorporated March 25, 1905. Capital, $10,000. Pres., Lewis A. Hoitt. Treas., D. W. Tilton

**TRUE W. JONES BREWING COMPANY**

Hancock street. Incorporated October 18, 1892. Capital, $100,000. Pres., P. M. Robinson

**UNCANOONUC LAND COMPANY**

No. 936 Elm street, room 1. Pres., C. B. Littlefield. Vice-Pres., S. H. Brown. Sec, and Treas., W. W. Forbes

**UNION PUBLISHING COMPANY**

No. 48 Hanover street. Incorporated in 1883. Capital, $125,000. Pres., Walter H. Africa. Treas., Gordon Woodbury. Clerk, W. D. Young. (See page 835)

**U. S. BOBBIN AND SHUTTLE COMPANY, JAMES BALDWIN DIVISION**

Mast street, West Manchester. Supt., James F. Baldwin. Manufacture bobbins, spools and shuttles. (See page 799)

### WEST SIDE LUMBER COMPANY

168 South Main street. Incorporated March 3, 1903. Capital, $30,000. Pres., C. B. Sturtevant. Sec., Daniel I. Mahoney. Treas. I. F. Sturtevant. (See page 807)

### WIGGIN-YOUNG COMPANY

No. 354 Granite street and 6 to 10 South Main street. Pres., A. L. Colburn. Treas., Ben. R. Young. Sec. Joseph Joseph L. Wiggin

### WILLIAM COREY COMPANY

No. 250 Concord street. Incorporated in 1890. Capital, $30,000. Pres., William Corey. Sec. and Treas., C. J. Darrah. (See page 800)

## *LABOR ORGANIZATIONS*

### NEW HAMPSHIRE STATE FEDERATION OF LABOR

Pres., James Legasse, Berlin. Vice-Pres., William Linehan, Manchester. Fin. Sec. and Treas., Dennis W. Finn, Keene

## MANCHESTER UNIONS

### MANCHESTER CENTRAL LABOR UNION

Meets second Sunday of each month, in Merchants' Exchange. Pres., Dennis E. O'Leary. Vice-Pres., Harry Beard. Rec. Sec., Thomas Ahern. Fin. Sec., Alfred Gauvin. Treas., Joseph P. Lariviere

### BAKERS' AND CONFECTIONERS' UNION

Meets second and fourth Sunday at 843 Elm street. Pres., Alphonse Legasse. Vice-Pres., Benjamin Furlong. Rec. Sec., Arthur Rivers. Fin. Sec., E. R. Guptil. Label Sec., Evarisite Roy. Treas., James Clarke

### BARBERS' UNION

Meets last Thursday of month in Merchants Exchange. Pres., William J. Welcome. Vice-Pres., George N. Cassavant. Cor. and Fin. Sec., Joseph W. Paquet. Recorder, John F, O'Day. Treas., Joseph L. D. Gamache

### BARTENDERS' UNION No. 398

Meets first and third Sundays of each month in Foresters Hall, 999 Elm street. Pres., George D. Burns. Vice-Pres., John F. McLaughlin. Fin. Sec., Michael E. Ahearn. Rec. Sec., James F. Parker. Inspector, John J. Sullivan. Chaplain, Arthur B. Allen

### BOOT AND SHOE WORKERS UNION

Headquarters, 843 Elm street, room 12, Alex J. Grenier, Business Agent

Joint Shoe Council meets in Shoe Cutters Hall, 843 Elm street, first and third Tuesday evenings. Pres., Richard S. Carr. Vice-Pres., Katherine Bradshaw. Sec., Alex J. Grenier. Treas., Richard J. Dee

Shoe Cutters Union, No. 21, meets the second Thursday in Shoe Cutters Hall, 843 Elm street. Pres., Michael J. McGuinness. Vice-Pres., Ira Potter. Rec. Sec., Philip Conlon. Fin. Sec., Alex J. Grenier. Treas., Richard J. J. Dee

Mixed Boot and Shoe Workers Union, No. 28, meets second and fourth Tuesdays in Shoe Cutters Hall. Pres., Charles D. Perkins. Sec., James Hopkins. Treas., Forrest Evarts

Lasters Union, No. 51, meets in Shoe Cutters Hall second and fourth Mondays. Pres., Charles Agnew. Vice-Pres. and Treas., Joseph Laberge. Sec., Richard S. Carr

Stock Fitters Union, 396, meets in Shoe Cutters Hall first and third Mondays. Pres., Joseph Gosselin. Fin. Sec., William J. McGuinness. Treas., Edward A. Thayer

Stitchers Union, No. 397, meets in Shoe Cutters Hall first and third Fridays. Pres., Katherine Bradshaw. Fin. Sec., Alex J. Grenier. Treas., Annie Donnelly

**BREWERS' UNION**

Meets last of each month, at Merchants Exchange. Pres., Oscar Malmgren. Vice-Pres., Harry Lee. Sec., William H. Dalton. Treas., Joseph Aust

**BRICKLAYERS' UNION**

Meets second and fourth Monday evenings in Town's block. Sec., J. B. Glazier

**BUILDING TRADES COUNCIL**

Meets first and third Mondays of each month, at 843 Elm street. Pres., Joseph P. Lariviere. Vice-Pres., Alex Gouin. Fin. Sec. and Treas., Joseph Kennedy. Rec. Sec., Charles W. Warner

**CARPENTERS' AND JOINERS' UNION, No. 931**

Meets every Wednesday, at 843 Elm street. Pres., Edgar L. Stewart. Vice-Pres., Hamilton Lowry. Rec. Sec., R. G. Boyer. Fin. Sec., Samuel C. Jellis. Treas., Nelson Bartlett

**CIGARMAKERS' UNION, No. 192**

Meets second Wednesday at 843 Elm st. rm. 9. Pres., John Welch. Vice. Pres., Henry Wolke. Sec., John F. Conway. Treas., Timothy T. Kirwin

**COTTON MULE SPINNERS' UNION**

Meets first and third Friday at 843 Elm street. Pres., Edward McCann. Vice-Pres., Patrick S. Moran. Sec., James J. Holland. Treas., Carl Schellenberger

**ELECTRICAL WORKERS' UNION, No. 229**

Meets second and fourth Tuesdays at 843 Elm street. Pres. J. J. Farrell. Vice-Pres., Melvin Draper. Rec Sec., C. W. Warner. Fin. Sec. and Treas., Rudolph Scheer.

**IRON MOULDERS' UNION, No. 285**

Meets second and last Thursday at A. O. H. Hall, Elm cor. Manchester street. Pres., James Glynn. Cor. Sec., Patrick J. Horan. Fin. Sec., Fred D. Carlton. Treas., Thomas Ahearn

**LOOMFIXERS' UNION**

Meets second and fourth Tuesdays, at 843 Elm street, Carpenters' Hall. Pres., John Wilcox. Vice-Pres., Francis Burns. Rec. Sec., R. L. Willis. Fin. Sec., Aime Cloutier. Treas., Edmond Rouleau

### MUSICIANS' UNION

Meets first Sunday at 970 Elm street. Pres., William B. McKay. Fin. Sec., George E. Parson. Sec., D. Arthur Vittum. Treas., Ira M. St. Clair

### PLUMBERS', STEAM AND GAS FITTERS' AND STEAM FITTERS' HELPERS' UNION, No. 290

Meets second and fourth Fridays at 843 Elm st. Pres., John Stevens. Vice-Pres., Clemens Langer. Rec. Sec., John Bradley. Fin. Sec. and Treas., George W. Snaden

### PRINTING PRESSMEN'S UNION

Pres., E. C. Luce. Vice.Pres., Fred Geer. Rec. Sec., Brooks Foster. Treas., Thomas F. Phinney

### RAILROAD FREIGHT AND BAGGAGE MEN OF AMERICA, No. 81

Meets first Sunday of each month, A. O. H. Hall, 841 Elm st. Pres., Thomas Mooney. Cor. Sec. Florence J. Barrett. Fin. Sec. and Treas., Edmund O'Keefe

### STATIONARY ENGINEERS' UNION

Meets first and third Saturday at 843 Elm st. rom 7. Sec., William Woods

### STATIONARY FIREMEN'S UNION

Meets at 843 Elm st. room 7. Pres., William Linehan. Sec. Oscar Laplante

### STONE MASONS' AND GRANITE CUTTERS UNION, NO. 9

Meets once a month at 843 Elm st. Pres., Edgar H. Kelsea. Vice-Pres., Octave Lemerise. Rec. Sec., John C. Johnson. Treas., Charles A. Redman

### TYPOGRAPHICAL UNION, No. 152

Meets first Saturday of each month, in Opera block, Hanover street. Pres., Fred T. Irwin. Vice-Pres., E. J. Robitaille. Sec. and Treas., Thomas J. Fellows. Cor. Sec., William E. Gilmore

## *MASONIC*

### TRINITY COMMANDERY, KNIGHTS TEMPLAR

Organized at Hanover, N. H., in August, 1824; removed to Manchester in 1852. Meets fourth Wednesday of each month, except July and August, at Masonic Temple, Pembroke block, at 7.30 P.M. E. Com., Walter G. Africa. Generalissimo, Fred K. Ramsey. Captain General, John H. Wales, jr. Senior Warden, Lewis F. Prescott. Junior Warden, John M. Kendall. Treas.. James H. Weston. Recorder, George I. McAllister. Prelate, Elmer D. Goodwin. Standard Bearer, Geo. A. Lovejoy. Sword Bearer, William McElroy. Warder, Robert Gordon. 3d Captain of Guard, Lucius B. Snelling. 2d Captain of Guard, Halbert N. Bond. 1st Captain of Guard, Frank B. Stevens. Armorer and Sentinel, John Gillis

FEB 26 1941
GENEALOGICAL SOCIETY
OF UTAH
23103

### ADONIRAM COUNCIL, No. 3, ROYAL AND SELECT MASTERS

Meets Friday after third Wednesday of each month, except June, July and August, at Masonic Hall, Pembroke block, at 7.30 P.M. Thrice Ill. Master, Lewis F. Prescott. Deputy Master, George M. L. Lane. P. C. of Work, Abraham L. Garmon. Treas., Edward H. Currier. Recorder, George I. McAllister. Captain of Guard, Leon E. Magoon. C. of Council, Frank L. Blair. Chaplain, Henry Lewis. Marshal, William E. Felch. Steward, Charles I. Burrows. Sentinel, John Gillis

### MOUNT HOREB ROYAL ARCH CHAPTER, NO. 11

Meets second Wednesday of each month, except June, July and August. High Priest, Charles I. Burrows. King, Frank L. Blair. Scribe, George M. L. Lane. Treas., Willis B. Kendall. Sec., Thos. W. Lane. Capt. of Host, Halbert N. Bond. Prin. Sojourner, William E. Felch. R. A. Capt., James B. D. Murray. Master 3d Veil, Edward H. Fogg. Master 2d Veil, Willis I. Kendall. Master 1st Veil, Fred T. Dunlap. Senior Steward, Charles S. Davis. Junior Steward, Frank H. Bachelder. Chaplain, George L. Kibbee. Organist, George N. Burpee. Sentinel, John Gillis

### LAFAYETTE LODGE, NO. 41, F. AND A. M.

Meets first Wednesday of each month, except July and August. W. Master, Edgar D. Seaver. Senior Warden, G. Irving Haselton. Junior Warden, Minot T. Phelps. Treas., William G. Garmon. Sec., Thomas W. Lane. Senior Deacon, William V. Woosnam. Junior Deacon, George E. McClintock. Senior Steward, Elbridge Gulliver. Junior Steward, Steven J. Putnam. Marshal, Herbert E. Richardson. Chaplain, William McElroy. Organist, Geo. N. Burpee. Tyler, John Gillis. Representative to Grand Lodge, James A. Rogers

### WASHINGTON LODGE, No. 61, F. AND A. M.

Meets third Wednesday of each month, except July and August. W. Master, Albert E. Blanchard. Senior Warden, Frank L. Way. Junior Warden, Robert Gordon. Treas., John C. Bickford. Sec., James E. Dodge. Senior Deacon, Halbert N. Bond. Junior Deacon, Frank H. Bachelder. Senior Steward, Walter G. Africa. Junior Steward, Waldo C. Masten. Marshal, Edward H. Fogg. Chaplain, Samuel W. Shepherd. Tyler, John Gillis. Representative to Grand Lodge, George B. Rogers

### GALILEE LODGE, A. F. AND A. M.

Meets first and third Wednesday of each month, in Good Templars' Hall, Dunlap block. W. M., Franklin W. McKinley. Senior Warden, Robert C. Pettitt. Junior Warden, Alpheus T. Locke. Treas., William P. Simpson. Sec., Charles M. Tewksbury. Senior Deacon, Robert H. Waight. Junior Deacon, Herman A. Wheeler. Senior Steward, Barnet Kavash. Junior Steward, Orrin S. Collins. Marshal, John C. Leney. Chaplain, Frank W. Avery. Tyler, Joseph Dana

## *ORDER OF THE EASTERN STAR*

### RUTH CHAPTER, No. 16

Meets in Elks Hall, first and third Friday of each month. W. M., Mrs. Louisa Johnson. W. P., William R. Bartlett. A. M., Miss Annie C. Butterfield. Treas., Mrs. Horace Marshall. Sec., Mrs. Nora D. Smith

## *I. O. of ODD FELLOWS*

### GRAND ENCAMPMENT OF NEW HAMPSHIRE

Instituted Oct. 28, 1845. G. P., Eugene B. Worthen, Manchester. G. H. P., David W. Whittier, Raymond. G. S. W., Wm. E. Pike, Lisbon. G. Scribe, John W. Bourlet, Concord. G. Treas., William J. Fernald, Concord. G. J. W., Frank Spooner, Lancaster. G. M., George F. Munsey, Suncook. G. Sentinel, James A. Leete. D. G, Sentinel, Willis C. Patten, Manchester. G. Reps., W. I. Lane, Dover; Hendrick A. Currier, Franklin Falls

### GRAND LODGE OF NEW HAMPSHIRE

Instituted July 9, 1844. G. M., Lamont Hilton, Portsmouth. D. G. M., William E. Felch, Manchester. G. W., Ernest E. Craig, Woodsville. G. Sec., Frank L. Way, Manchester. G. Treas., William W. Cotton, Portsmouth. G. Chaplain, Rev. Claudius Byrne, Concord. G. Representative, Charles S. Emerson, Milford

### SUBORDINATE LODGES

Meeting in Odd Fellows' Building, 83 Hanover street

### HILLSBOROUGH LODGE, No. 2

Instituted December 21, 1843. Meets Monday evenings. Membership, 234. N. G., Frank Cassavant. V.G., David F. Smith. Sec., James W. Wilson. Treas., William W. Stickney

### MECHANICS' LODGE, No. 13

Instituted November 21, 1845. Meets Tuesday evenings. Membership, 303. N. G., Eugene C. Wilson. V. G., George F. Heald. Sec., Edward W. Merrill. Treas., Andrew S. Heath

### WILDEY LODGE, No. 45

Instituted August 8, 1866. Meets Wednesday evenings. Membership, 311. N. G., Edwin R. Weston. V. G., Henry Dietsch. Sec., Edson S. Heath. Treas., Edgar A. Thayer

### RIDGELY LODGE, No. 74

Instituted February 17, 1887. Meets Friday evenings, in Ridgely Hall, 884 Elm street. Membership, 278, N. G., Walter E. Currier. V. G., Albert J. Towne. Sec., Louis J. Dodge, Treas., James L. Brock

### UNCANOONUC LODGE, No. 86, W. MANCHESTER

Instituted March 8, 1893. Meets Wednesday evenings. Membership, 206. N. G., John Chorley. V. G., Benjamin Leacock. Sec., Archibald A. Gorham. Treas., James F. Baldwin

### OAK HILL LODGE, No. 97

Meets Monday evenings, at 401 East Spruce street. Membership, 214. N. G., Christopher J. Cruise. V. G., George E. Smith. Sec., W. Alden Crowther. Treas., Fred L. Atwood

### GRANITE DEGREE STAFF, I. O. O. F.

Managers, 1st Degree, Fred M. Blanchard. 2d Degree, Fred W. Prescott. Pres., Ernest A. Merrill. Sec., Ernest W. Wiesner

EXECUTIVE COMMITTEE

Lodge No. 2—William McComb, Horace J. Holmes
Lodge No. 13—Levi Snow, George F. Nuller
Lodge No. 45—Fred W. Prescott, Ernest A. Merrill
Lodge No. 74—Ernest W. Wiesner, Fred W. Louga
Lodge No. 97—George N. Garland, Fred N. Blanchard

### PATRIARCHS MILITANT

Headquarters, Department of New Hampshire. Department Commander, Henry B. Fairbanks, 54 Hanover street. Chief of Staff, Lieut.-Col. Frank E. Rollins, of Dover. Asst. Adjutant General, Major John W. Broulet, of Concord

### WONOLANSET ENCAMPMENT, No. 2

Instituted September 6, 1844. Meets first and third Fridays in each month, at 7.45 P.M. in Encampment Hall, Odd Fellows' block, Hanover street. Membership, 205. C. P., Edwin R. Wëston. H. P., Edward G. Sanborn. Sen. Warden, Andrew S. Heath. Jun. Warden, Everett M. Osborne. Scribe, Albert T. Barr. Treas., H. L. McKean

### SECOND N. H. REGIMENT, PATRIARCHS MILITANT

Colonel, George E. Danforth, Nashua. Lieut.-Colonel, A. T. Pierce, Dover. Adjutant, F. B. Higgins, Portsmouth

### GRAND CANTON RIDGELY, No. 2, PATRIARCHS MILITANT

Meets in Odd Fellows' Hall, Hanover street, third Tuesday in each month. Membership, 100. Commandant, John W. Hart. Lieut., Walter M. Lang. Ensign, Lyman A. Ford. Clerk, Daniel J. Jones. Accountant, Lewmon H. Summers

COMPONENT CANTON No. 1—Captain, Willis C. Patten. Lieut., Charles A. Foster. Ensign, Joseph E. Gallup

COMPONENT CANTON No. 8—Captain, John W. Hart. Lieut., W. M. Lang. Ensign, Charles A. Foster

### MOUNT WASHINGTON ENCAMPMENT, No. 16

Instituted March 2, 1871. Meets second and fourth Fridays in each month in Odd Fellows' Hall, 83 Hanover street. Membership, 256. C. P., Milo W. Curtis. H. P., William R. Blakely. S. W., John T. Duncan. J. W., Ernest Miller. Scribe, Fred A. Adams. Treas., Franklin W. McKinley

### NEW HAMPSHIRE REBEKAH ASSEMBLY

Pres., Mrs. Emma B. Wendell, Portsmouth. Vice-Pres., Mrs. Martha A. Prescott, Laconia. Warden, Alice R. Snow, Conway. Sec., Annie P. Rogers, Nashua. Treas., Mrs. Addie Courser, Warner

### SOCIAL REBEKAH LODGE, No. 10

Instituted April 26, 1875. Meets the second and fourth Thursday in each month. Membership, 466. N. G., Mrs. Lucy E. Barker. V. G., Mrs. C. Frances Dixon. Sec., Mrs. Clara S. Palmer, 296 Laurel. Treas., Mrs. Ina G. Brown

### MISTLETOE REBEKAH LODGE, No. 57

Instituted January 11, 1894. Meets second and fourth Thursdays at 7.45 P.M. in Pythian Hall, Granite, cor. Main street. Membership, 286. N. G., Mrs. Annie R. Reade. V. G., Miss Charlotte M. Clement. Sec., Mrs. Eliza P. Emerson. Treas., Mrs. Nellie M. Crafts

### ARBUTUS REBEKAH LODGE, No. 51

Meets first and third Thursdays of each month in Odd Fellows' Hall. Membership, 400. N. G., Mrs. Mary E. Ballock. V. G., Mrs. Jennie I. Ruiter. Sec., Hattie M. Morrow, 402 Manchester street. Treas., Minnie L. Porter

### ACORN REBEKAH LODGE

Meets first and third Wednesday at 401 East Spruce street. Membership, 170. N. G., Mrs. Addie W. Newman. V. G., Mrs. Harry L. Mara. Sec., Mrs. Lillian E. Fisher, 331 Hosley street. Treas., Mrs. Nellie G. Nelson

### ODD FELLOWS' BUILDING ASSOCIATION

Chartered July 7, 1871. Organized July 17, 1871. Pres., James B. D. Murray. Sec., Frank A. Dockham. Treas., George Winch

### THE NEW HAMPSHIRE ODD FELLOWS' MUTUAL RELIEF ASSOCIATION

Organized February 3, 1890. Annual meeting in February. Pres., John A. Glidden, Dover. Sec. and Treas., Charles W. Talpey, Farmington

### THE VETERAN ODD FELLOWS' ASSOCIATION OF MANCHESTER

Organized April 16, 1880, and is composed of about 118 Odd Fellows who have been members of the Order not less than 25 years. Annual meeting first Wednesday evening in October, at 7.30 o'clock, in Odd Fellows' Hall, Hanover street. Pres., Edward J. Burnham. First Vice-Pres., Ephraim T. Hardy. Second Vice-Pres., J. W. Bourlett. Sec., John W. Wilson. Treas., Abner J. Sanborn

## *I. O. O. F. MANCHESTER UNITY*

### LOYAL GEORGE WASHINGTON LODGE, No. 7353

Organized February 15, 1895. Meets on the first Thursday of each month, at K. of H. Hall, 48 Hanover st. N. G., W. E. Bedell. V. G., Robert Stone. P. S., Robert Lester. Treas.. Joseph Booth

## *ROYAL ARCANUM*

### DELTA COUNCIL, No. 84

Organized May 8, 1878. Meets first and third Wednesday evenings in each month at 7.45 o'clock, in Mirror Hall, 64 Hanover street. D. D. S. R., Charles F. Sprague. P. R., Horace G. Wyman, jr. R., Joseph L. Wiggin. Sec., George D. Fitts. Coll., C. B. Wingate. Treas., D. N. Gove. Chaplain, C. F. Sprague

## *GRAND ARMY OF THE REPUBLIC*

### LOUIS BELL POST, No. 3

Headquarters, Towne's block, 951 Elm, cor. Amherst street. Organized in 1868. Meetings second and fourth Tuesday evenings of each month. Com., Joseph W. Guild. Sen. V.-C., Fred O. McPherson. Jun. V.-C., Henry Lewis. Adjutant, O. D. Kimball. Quartermaster, George F. Perry. Chaplain, B. Frank Kinsley. Surgeon, Daniel S. Gilmore. O. D., Ezra D. Clark. O. G., Robert C. Pettitt. Sergeant-Major, Andrew J. Bennett. Quartermaster Sergeant, George W. Flanders. Librarian, F. W. Wilson

### CAPTAIN JOSEPH FRESCHL, No. 94

Organized 1890. Meets in Fradd's block, 7 South Main, W. M., first and third Thursday of each month. Com., George Busch. Senior V.-C., Frank P. Sargent. Junior V.-C., Jesse Nourse. Adjutant, Melzar E. Beard. Quartermaster, Austin Going

### WOMAN'S RELIEF CORPS, Dept. of N. H.

Pres., Mrs. Louise S. Johnson. Sec., Lena B. McCoy

### LOUIS BELL WOMAN'S RELIEF CORPS, No. 17

Headquarters, Grand Army Hall, Towne's block. Organized April, 1884. Meets second and fourth Thursday evenings of each month. Pres., Mrs. Etta E. Farrington. Senior Vice-Pres., Mrs. Sarah A. Tyler. Jun. Vice-Pres., Abbie M. George. Sec. Lena B. McCoy. Treas., Mrs. Lottie B. Arthur. Chaplain, Mary S. Young

### CAPTAIN JOSEPH FRESCHL WOMAN'S RELIEF CORPS

Meets in Fradd's block, 7 South Main street, first and third Monday evenings of each month. Pres., Mrs. C. A. Quimby. Sec., Mrs. Eliza Patten. Treas., Alice M. Tufts

### G. A. R. MUTUAL AID ASSOCIATION

Organized March 3, 1876. Annual meeting first Tuesday in January, in Grand Army Hall, Elm street, at 8 P.M. Pres., Frank W. Wilson. Clerk, Samuel S. Piper. Treas., Andrew J. Bennett

### MANCHESTER DRUM CORPS

No. 186 Winter street. Leader, Leonard Boardman

### QUEEN CITY DRUM CORPS

No. 30 Church street. Leader and Manager, J. A. Cashman

## NAVAL VETERANS

### THORNTON ASSOCIATION

Meets in the "Cabin" Blodget-street school house first and third Tuesday of each month. Commodore Hugh R. Barnard. Capt., HenryG. Seaman. Sec., Joseph G. Marsh. Paymaster, William H. Richmond. Commander, George F. Bosher. Lieut.-Commander Edward McDuffee. Historian, C. H. Mannig. Chief Engineer, E. P. Richardson. Chaplain, Philip Riley. Boatswain, Thomas Milnes

## SPANISH-AM. WAR VETERANS

### CAMP W. H. DERWIN, No. 184

Meets first Monday in each month and on order of commander. Com., Col. William Sullivan. S. V. C., John P. Haggerty. J. V. C., Clinton A. Porter. Adjutant, Winfred D. Davis. Quartermaster, James E. Tobin. O. D., Leon L McIntire. O. G., Albert J. Gouin. Trustees, John F. Healy, Franklyn A. Angier

## SONS OF VETERANS

### CAMP W. W. BROWN, No. 1

Organized September 23, 1892. Meets first and third Tuesday evenings of each month in Grand Army Hall. Commander, John A. Milnes. Senior Vice Commander, George A. Dunn. Junior Vice Commander, Everett R. Dunn. 1st Sergt., David M. Johnson. Q. M. Sergt., Robert R. McGreggor. Chaplain, Frank H. Challis.

### MEMORIAL HALL ASSOCIATION

Meets first Tuesday of each month in G. A. R. Hall, 951 Elm street. Pres., Frank H. Challis. Vice-Pres., Robert R. McGregor. Sec. David M. Johnson. Treas., Arthur L. Ordway

## DAUGHTERS OF VETERANS

### MARY J. BUNCHER TENT, No. 2

Meets second and fourth Mondays in G. A. R. Hall. Pres., Mrs. Mattie Manning, 11 Valley st. S. V. Pres., Alice Gray. J. V. Pres., Mary Ricker. Sec., Miss Grace B. Hutchinson, 35 Market st. Treas., Mrs. Elizabeth A. Healy, 313 Laurel st. Chap., Ida M. Norris

## ROYAL SOCIETY OF GOOD FELLOWS

### WEBSTER ASSEMBLY, No. 69

Organized April 7, 1887. Meets third Thursdays at 8 P. M. in Ridgely Hall, 884 Elm street. R., Charles A. Marland. S., G. Harry Hill. F. S., Albert E. Dodge. Treas., Noah A. Bartlett

## ANCIENT ORDER UNITED WORKMEN

### GRAND LODGE OF NEW HAMPSHIRE

Grand Lodge Office, 2 Riddle bldg. Grand Master Workman, Charles R. Dustin. Grand Recorder, John C. Bickford. Grand Receiver, Eugene F. Adams

**AMOSKEAG LODGE, No. 1**

Instituted January 25, 1905. Meets Tuesday evenings at 64 Hanover street. M. W., Hollis H. Lodge. Foreman, Charles E. Fellows. Overseer, Charles R. Tinker. Financier, A. L. Partridge. Receiver, John F. Gillis. Recorder, N. C. Fitts

**GENERAL STARK LODGE, No. 3**

Instituted January 25, 1905. Meets Tuesday evenings at 64 Hanover street. M. W., John L. Wade. Foreman, Walter M. Moulton. Overseer, Jesse L. Brewer. Financier, John C. Bickford. Receiver, James E. Currier. Recorder, John K. Currier

## *ANCIENT ORDER OF UNITED WORKMEN OF MASS.*

**PIONEER LODGE, No. 1**

Instituted July 31, 1878. Meets in A. O. U. W. Hall, 64 Hanover street, second and fourth Friday evenings of each month, at 8 o'clock. P. M. W., Edgar A. Thayer. W. M., Joseph Tate. Foreman, John Henry. Overseer, Paul Ratner. Recorder, Michael Herbert Q. Boyden. Financier, Denis Creedon. Treas., John Herron

## *DEGREE OF HONOR*

**UNION LODGE, No. 2**

Instituted April 29, 1891. Meets every fourth Thursday, in A. O. U. W. Hall, 64 Hanover street. C. of H., Mrs. Susan A. Barr. Recorder, Mrs. Hester J. Sanford, 394 Amherst street. Financier, Mrs. Nettie S. Partridge. Receiver, Mrs. Alice M. Partridge

**SECURITY LODGE No. 8, OF MASS.**

Instituted April 20, 1893. Meets first and third Friday evenings in A. O. U. W. Hall, 64 Hanover street, at 7.45 P. M. M. W., H. W. Saxton. Recorder, Albert H. Boody. Financier, H. A. Salls. Receiver, Herman W. Oxford

## *THE CHRISTIAN BURDEN BEARERS' ASSOCIATION*

Office 886 Elm st. Pres., C. R. Crosset, Salem, Mass. Vice-Pres., Joseph Miett, New Bedford, Mass. Sec. and Treas., L. N. Olmsted, Manchester, N. H. Auditor, Horace E. Frye, Portsmouth, N. H. Medical Referee, N. M. Ransom M. D., Somerville, Mass

## *B. AND P. ORDER OF ELKS*

Organized December 13, 1889. Meets second and fourth Tuesdays in Elks Hall, 31 Hanover st. E. Ruler, Charles F. Glidden. Es. Leading Knight, William A. Doherty. Es. Loyal Knight, Theodore McE. Hyde. Es. Lecturing Knight, Timothy J. Howard. Sec., Thomas W. Lane. Treas., James H. Reynolds. Tyler, John G. Hutchinson. Esquire, Maurice J. Connor

# *KNIGHTS OF PYTHIAS*

## JOINT BOARD OF TRUSTEES

Meets second Monday of each month in Pythian Castle Hall, 987 Elm st. at 7.30 P.M. Pres., Edward C. Smith. Rec. Sec., Isaac Huse, jr. Fin. Sec., Marvin W. Libby. Treas., Charles A. O'Conner

## GRANITE LODGE, No. 3

Meets every Monday evening at 7.30 in Pythian Castle Hall, 987 Elm st. Membership, 75. C. C., George J. Jackson. K. of R. and S., Franklin W. McKinley. M of E., Charles E. Atkins. M. of F., J. Fred Chalker

## MERRIMACK LODGE, No. 4

Meets every Friday evening at 7.45 in Pythian Castle Hall, 987 Elm street. Membership, 81. C. C., William G. Wentworth. V. C., J. Warren Gould. K. of R. and S., John H. Blonquist. M. of E,, Alonzo E. Hilson. M. of F., Clarence E. Temple

## QUEEN CITY LODGE, No. 34

Instituted December 10, 1889. Meets Tuesday evenings in Pythian Castle Hall, 987 Elm st. Membership, 143. C. C., Charles Parkhurst. D. G. C., Mark E. Harvey. K. of R. and S., A. N. Sym. M. of E., Lowell O. Fowler

## GOLDEN RULE LODGE, No. 45

Meets in Pythian Castle Hall, 987 Elm street, Wednesday evenings. Membership, 194. C. C., George E. Howard. K. of R. and S., William H. Bickford. M. of E., Augustus Filion. M. of F., William H. Richmond

## ROCK RIMMON LODGE, No. 44

Meets every Tuesday evening at 7.45 in Pythian Castle Hall, 14 Main st. Membership, 80. C. C., James B. Stiles. K. of R. and S., Charles A. Frost. M. of F., Charles Hill. M. of E., J. G. McAllaster

## ENDOWMENT RANK, KNIGHTS OF PYTHIAS

Meets third Tuesday in December, in Pythian Castle Hall, 987 Elm street, at 7.45 P.M. Membership, 45. Pres., F. P. Colby. Vice-Pres., Isaac Huse, jr. Sec., Franklin W. McKinley

## ENDOWMENT RANK, KNIGHTS OF PYTHIAS, SECT. 3612

Meets first Wednesday in December in Pythian Castle Hall, 987 Elm street. Pres., Henri I. Lemay. Sec., Charles E. Dufort

## FIRST REGIMENT UNIFORM RANK, KNIGHTS OF PYTHIAS

No. 987 Elm street. Colonel, John W. Nye. Adjutant, Henry Milburn. Signal Officer, George W. Pettigrew. Quartermaster, Wm. H. Thayer

### Story Company No. 1

Meets first and third Wednesday in each month at Headquarters, 987 Elm street. Capt. Wm. Watts. Recorder, W. H. Richmond. Treas., Estes G. Wells. Brig. Genl. and Chief Mustering Officer, F. W. McKinley

### PYTHIAN SISTERHOOD ASSEMBLY, No. 2

Meets in Pythian Castle Hall, 987 Elm street, every first and third Thursday evenings, at 7.45. C. C., Mrs. G. B. N. Dow. K. of R. and S., Mrs. E. E. Kidder. M. of F., Mrs. M. M. Roberts

## *KNIGHTS OF HONOR*

### GRAND LODGE OF NEW HAMPSHIRE

Meets second Tuesday in Sept. P. G. D., H. B. Hinman, North Stratford. G. D., O. F. Davis, Manchester. G. V. D., H. E. Badger, Nashua. Reporter, Henry W. Dodge, Manchester. G. Treas., Edwin Kennedy, Manchester. G. Chap., C. A. Jaquith, Peterborough

### TEMPLE LODGE, No. 2065

Instituted February 27, 1880. Meets in Knights of Honor Hall, Opera House block, Hanover street, second and fourth Tuesday evenings in each month, at 8 o'clock. D., James U. Foss. V. D., Orlando F. Davis. Reporter, A. W. Eastman. Fin. Reporter, Henry W. Dodge. Treas., James A. Fracker

## *KNIGHTS AND LADIES OF HONOR*

### HARMONY LODGE, No. 423

Instituted April 20, 1881. Meets in Mirror Hall, 64 Hanover street, first and third Monday evenings in each month, at 8 o'clock. Pro., Mrs. Emma M. Gillis. Rec. Sec., Mrs. Lizzie M. Vaughan, 89 Nashua. Fin. Sec., Kate L. Carr. Treas., George W. Cook

### GRANITE STATE LODGE, No. 235

Brotherhood of Railroad Trainmen. Meets 1st and 3d Sundays of each month at 2.30 P. M. at G. A. R. Hall, 951 Elm st. Master, Moses C. Morey. Fin., Henry A. Caswell. V. Master, Frank Emerson. Sec., J. Fred Chalker

### QUEEN CITY LODGE, No. 107

Ladies Auxiliary to Brotherhood of Railroad Trainmen. Meets 1st and 3rd Saturday at 8.00 P. M. in A. O. U. W. Hall, 64 Hanover. Mistress, Mrs. Frank D. Hardy. V. Mistress, Mrs. Minnie Johnson, 53 Water. Sec., Mrs. Nellie G. Smith, 108 Willow. Treas., Mrs. Bessie M. Hardy, 108 Willow

## *KNIGHTS OF ST. JOHN*

### ST. JOSEPH COMMANDERY

Meets first and third Tuesdays of each month, in Old Music Hall building. Pres., Weston Campbell. Fin. Sec., J. F. Costello. Rec. Sec., James H. Sawyer. Treas., Patrick M. Kearny. Sir Knight Commander, Patrick H. Leonard. 1st Lieut., William Lynch

## *FRATERNAL ORDER OF EAGLES*

Meets first and third Sundays of each month, in Eagle Hall, Manchester street. W. P., Timothy A. Sullivan. W. S., John Conway. W. T., John T. O'Dowd

## ANCIENT ESSENIC ORDER

### MANCHESTER SENATE, No. 604

Excellent Senator, Pearly H. Riddle, Senior Seneschal, O. B. Dodge. Junior Seneschal, A. J. Reed. Sacredos, G. Fred Soule. Senior Vigilante, C. E. Fellows. Junior Vigilante, Fred L. Richardson

## IMPROVED ORDER OF RED MEN

### PASSACONAWAY TRIBE, No. 5

Instituted April 12, 1881. Meets in Granite block, 801 Elm street, every Tuesday evening at 7.45 o'clock. Sachem, Leonard B. Badger. Prophet, R. Benjamin Reynolds. Sen. Sagamore, Frank B. Dixon. Jun. Sagamore, Lyman H. Burbank. Keeper of Wampum, Alexander Taggart. Chief of Records, Samuel F. Davis, 50 Middle street. Collector of Wampum, George L. Powell

### AGAWAM TRIBE, No. 8

Instituted September 15, 1886. Meets in K. of H. Hall, Opera House block, every second and fourth Friday evening at 7.45. Membership 200. Sachem, Webster Connell. Prophet, Horace H. Hayes. Sen. Sagamore, Raymond D. Robie. Chief of Records, Harrie M. Young. Keeper of Wampum, William H. Morgan. Collector of Wampum, J. L. Wiggin

### MANESQUO TRIBE, No. 28

Instituted January 14, 1896. Meets first and third Monday evening at 7.45 in Red Men's Hall, Elm street. Sachem, Eli W. Scribner. Prophet, Aime E. Boisvert. Sen. Sagamore, Herbert A. Huff. Jun. Sagamore, Herman W. Webster. Chief of Records, Charles A. O'Connor. Keeper of Wampum, Augustus Filion. Collector of Wampum, Abraham S. Rich

### COHAS TRIBE, No. 39

Instituted July, 1901. Meets second and fourth Wednesday at 401 East Spruce street. Sachem, A. L. Miller. Prophet, E. H. Fisher. Sen. Sagamore, Edward Pendleton. Jun. Sagamore, A. L. Robinson. Chief of Records, Willie B. Sanford. Keeper of Wampum, W. B. Sanford. Collector of Wampum. William H. Marshall

## DEGREE OF POCAHONTAS

### MINNEHAHA COUNCIL, No. 6

Meets first and third Friday evenings of each month at Red Men's Hall, Granite block, Elm street. Prophetess, Mrs. Winnifred Cole. Pocahontas, Mrs. Jennie Blake. Wenomah, Mrs. A. Helen Morse. K. of R., Mrs. Caroline Crosby. Collector of Wampum, Miss Ada H. Williams. K. of W., Mrs. Nelia K. Darrah

## FORESTERS OF AMERICA

### COURT GRANITE STATE NO. 1

Instituted April 4, 1881. Meets second and fourth Fridays in each month in Foresters' Hall, 999 Elm street. C. R., Charles E. Ahern. Fin. Sec., William J. Murphy, 202 Concord street. Treas., George J. Bachner

**COURT CITY OF MANCHESTER, No. 7391**

Instituted November 15, 1886. Meets first and third Fridays of each month in Foresters' Hall, 999 Elm street. C. R., Michael E. Kelley. S. C. R., Michael Fannon. Fin. Sec., Jeremiah Connor. Rec. Sec., Dennis Murphy. Treas., William J. Murphy

**COURT GENERAL SHERIDAN, No. 22**

Instituted April, 1899. Meets first and third Wednesdays of each month in Foresters' Hall, 841 Elm street. C. R., John E. Morris. Sub. C. R., Cornelius McCarty. Fin. Sec., John Barry. Rec. Sec., Dennis J. Sullivan. Treas., Dennis G. Cronin.

**COURT GENERAL STARK, No. 7**

Meets first and third Tuesdays of each month in Foresters' Hall, 999 Elm street. C. R., Thomas A. Reed. S. C. R., Valentine McBride. Fin. Sec., Thomas F. Mooney. Rec. Sec., Joseph Phelan. Treas., Michael F. Moran.

**COURT LAFAYETTE, No. 12**

Instituted September 18, 1891. Meets first and second Mondays in Old Battery Hall, 153 Manchester street. C. R., Eugene F. Breton. Sub. C. R., Ernest Bouchard. Fin. Sec., J. L. D. Gamache. Rec. Sec., Arthur J. Moquin. Treas., J. L. Prince

**COURT QUEEN CITY**

Meets second and fourth Fridays in K. P. Hall, 14 Main street. C. R., Dennis O'Leary. Fin. Sec., D. A. McDonnell, 16 West street. Treas., John Shea, 109 Parker street.

## *I. O. OF FORESTERS*

**COURT VITAL BAUGY, No. 3768**

(Now known as Club Montjoy)

Meets last Wednesday of each month in Red Men's Hall. C. F., Joseph A. Fournier. Rec. Sec., Rodolph Boucher. Fin. Sec., Cleophas Jacques. Treas., Emil Sylvian

**COURT LAFONTAINE, No. 1377**

Meets last Tuesday in each month in La Riviere Hall, 43 Marion street. Pres., Chas. Trudel. Sec., Ernest Forest. Treas., Moise Guerin

**COURT MERRIMACK, No. 3189**

Meets first and third Saturdays in O. U. A. M. Hall, C. R., M. A. Hardy. Sec. and Treas., Adam L. Miller

## *CATHOLIC ORDER OF FORESTERS*

**COURT LAVAL, No. 488**

Instituted March 30, 1895. Meets in St. Jean Baptiste Hall, 1017 Elm street, second and fourth Wednesday in each month. C. R., Samuel Sevigney. Fin. Sec., Rodolphe L'Heureux. Sec., Amedee G. Ledoux. Treas., Joseph Labbe

### COURT GAGNON.

Meets in Red Men's Hall, 801 Elm street, second and fourth Fridays of each month. C. R., Frank V. Manseau. Fin. Sec., Napoleon A. Boutin. Rec. Sec., Louis N. Chartier. Treas., Ludger Beaudet

### COURT MONTCALM, No. 501

Meets second and fourth Mondays, at 46 Amory street. C. R., Frederick H. Masse. Sec., Alarie Gauthier. Treas., Allard Allaire

## *COMPANIONS OF THE FOREST*

### QUEEN CITY CIRCLE, No. 141

Meets first and third Tuesdays at 64 Hanover street. C. C., Michael J. Herbert. Fin. Sec., Mrs. Mary B. Dowling. Treas., Miss Mary A. Murphy, 48 Orange street

### MAYNARD CIRCLE

Meets quarterly at Foresters' Hall, 999 Elm st. C. C., Valentine McBride. Sec., Mrs. Thomas Collins, 40 Spring street. Treas., Mrs. Thomas Laurie, 281 Merrimack st.

## *KNIGHTS OF COLUMBUS*

### MANCHESTER COUNCIL, No. 92

Meets first and third Mondays of each month at 257 Hanover street. Grand Knight, John H. Willis. Deputy Grand Knight, P. J. Connor. Chancellor, Michael F. Shea. Fin. Sec., William P. Fahey. Rec. Sec., James Cavanaugh. Treas., Michael F. Sullivan. Advocate, Michael R. Sullivan. Warden, John Burns

## *NEW ENG. ORDER OF PROTECTION*

### GRAND LODGE

Meets fourth Wednesday in March in Good Templars Hall 961 Elm street. Grand Sec., Joe W. Daniels of Manchester. Grand Treas., Mrs. Charles W. Bailey of Manchester

### DERRYFIELD LODGE, NO. 342

Organized Aug. 15, 1899. Meets at 403 East Spruce street, second and fourth Tuesdays. P. W., Mrs. Harlow R. Bachelder. W.. Mrs. Alva M. Dow. Fin. Sec., Mrs. Daisy M. Hodsdon. Rec. Sec., Bessie A. Callaghan. Treas., Harlow R. Bachelder

### STAR LODGE, No. 23

Meets second and fourth Wednesdays in Good Templars Hall, 961 Elm street. Fin. Sec., Mrs. M. J. Campbell. Rec. Sec., Fred H. Cate. Treas., Sylvester A. Sweet

### MOUNT HOPE LODGE, No. 348

Organized in December, 1899. Meets in Good Templars Hall, 961 Elm street, first and third Fridays. W., Lucy Gurley. V. W., Charles A. Marland. Sec., Lulu A. Bartlett. Fin. Sec., Elmer D. Goodwin. Treas., Noah A. Bartlett

## ORDER OF UNITED AM. MECHANICS

### STATE COUNCIL OF NEW HAMPSHIRE

State Councillor, J. Oscar Poore, Franklin Falls. S. C. Sec., F. O. Loring, Milford. S. C. Treas., H. A. Currier, Franklin Falls

### GENERAL STARK COUNCIL, No. 6

Organized September 7, 1888. Meets every second and fourth Wednesday at 8 P.M. in A. O. U. W. Hall, 64 Hanover street. C., Fred E. Coburn. V. C., Robert W. Crawford. R. S., A. E. Caswell. F. S., Charles E. Philbrook. Treas., Albert E. Dodge

### EVENING STAR COUNCIL, No. 10

Meets every second and fourth Tuesday evening in Redmen's Hall, 801 Elm street. C., A. O. Haines. R. S., Charles H. Carleton. Fin. Sec., William F. Bean. Treas., Ashley A. Amlaw

### SUNSET COUNCIL, No. 16

Organized January 26, 1893. Meets Monday evenings in K. of P. Hall, West Manchester. Councillor, William Townsend. Vice-Councillor, Austin Aldrich. R. S., Benj. Leacock. F. S., Charles Newell. Treas., Mason Fletcher

## DAUGHTERS OF LIBERTY

### MOLLY STARK COUNCIL, No. 1

Meets in Knights of Honor Hall, Elm street, second and fourth Thursday evenings. C., Mrs. Fred F. Whitten. R. S., Mrs. Addie W. Carr. F. S., Mrs. James U. Foss. Treas., Byron W. Blodgett

### COLUMBIA COUNCIL, No. 20

Organized December 21, 1894. Meets second and fourth Mondays in A. O. U. W. Hall, 64 Hanover street. C., Florence Wentworth. Rec. Sec., G. Harry Hill. Treas., Frank H. Challis

## U. O. OF PILGRIM FATHERS

### WEBSTER COLONY, No. 26

Meets second and fourth Tuesday evenings of each month at Good Templars Hall, 961 Elm street, at 8 o'clock. Governor, Mrs. Edith A. Taylor. Sec., Mrs. Jennie C. Gatterson. Collector, Frank A. Heath, 819 Elm street. Treas., Mrs. Hattie M. Allison

### JAMES E. SHEPARD COLONY, No. 118

Meets in Knights of Honor Hall, 64 Hanover street, first and third Monday evenings of each month. Governor, Charles A. Savory. Sec., Wilbur G. Colcord. Treas., Susan C. P. Todd. Collector, Paul Ratner

## UNITED ORDER OF GOLDEN CROSS

### MANCHESTER COMMANDERY, No. 89

Organized December 8, 1879. Meets second Thursday evening at 64 Hanover street. N. C., T. P. Heath. Vice N. C., Mrs. S. F. Challis. N. K. of R., Mrs. Mary B. Cate. F. K. of R., William H. Cate. Treas., Hattie M. Morrow

**MIZPAH COMMANDERY, No. 181**

Instituted February 1, 1882. Meets on the second and fourth Tuesday evenings at 31 Hanover street. N. C., A. B. Dickey. K. of R., F. C. Bailey. N. F. K. of R., L. A. Choate. Treas., Jeremiah Choate

## *SONS OF ST. GEORGE*

**HEART OF OAK LODGE, No. 91**

Meets in Good Templars Hall, second and fourth Thursdays in each month, at 7.45 P.M. G. D. P., W. H. Johns of Concord. W. P., E. J. Burke. W. V. P., William Gathercole. W. Sec., Charles Pollard. W. T., Arthur Brooks. W. M., Daniel Pollard

## *ORDER OF SCOTTISH CLANS*

**CLAN McKENZIE, No. 27**

Organized April 7, 1887. Meets in Workmen's Hall, second and fourth Mondays. Chieftain, John Carlin. Tanist, Thomas Smith. Sec., Peter F. White. Treas., George W. McClure

## *ANCIENT ORDER OF HIBERNIANS*

**No. 1**

Meets in Hibernian Hall, 30 Manchester street, every second and last Tuesday of each month. Pres., Michael F. Sullivan. Vice-Pres., John Shea. Rec. Sec., M. J. Callahan. Fin. Sec., James R. Sullivan, 18 Hanover. Treas., Patrick A. Lehan

**No. 2**

Meets at 841 Elm street every second and last Wednesday of each month. Pres., Michael J. Haley. Vice-Pres., Michael Collins, 154 Central street. Rec. Sec., John E. Morris. Fin. Sec., Michael T. O'Connor. Treas., Peter T. Kean, 237 Central street

**No. 7**

Meets at 153 Manchester street second and last Tuesday of each month, at 7.30 P.M. Pres., John B. Rogers. Vice-Pres., James F. Byrne. Fin. Sec., P. J. Donnelly. Rec. Sec., Edmund O'Keefe. Treas., John B. Cavanagh

**LADIES' AUXILIARY TO THE A. O. H.**

Meets second and last Mondays in A. O. H. Hall, 30 Manchester street. Pres., Mary Hartnett. Vice-Pres., Alice Sweeney. Rec. Sec., Mary Murphy. Fin. Sec., Mary Riley. Treas., Julia Sullivan

## *ORDER OF BRITH ABRAHAM*

**MANCHESTER LODGE, No. 264**

Meets the first Sunday of each month in Workingmen's Hall, Hanover street. Pres., Paul Ratner. Physician, Dr. Charles Chirurg. Sec., Abraham S. Rich. Treas., Abraham Tatelman

## INDEPENDENT ORDER OF BRITH ABRAHAM

Meets second Sunday of each month in Workingmen's Hall. Pres., Morris Weiner. Sec., Abraham S. Rich. Treas., Louis Felscher

## TEMPERANCE ORGANIZATIONS

### STARK LODGE, No. 4, I. O. of G. T.

Instituted May 31, 1865. Meets every Saturday evening at 8 o'clock, at Good Templar Hall, Dunlap's block, 961 Elm street. Deputy, Frank L. Wilson, 644 Pine street

The oldest living temperance society in Manchester. We offer no pecuniary motive whatever for any person to unite or remain with us, working exclusively for temperance. Stark Juvenile Temple is connected with this Lodge. We invite the moral and financial support of all persons of good character who are in favor of **Total Abstinence and Prohibition**

### MERRIMACK LODGE, No. 5, I. O. of G. T.

Instituted December 6, 1886. Meets second and fourth Monday evening at 8 o'clock, at Good Templars' Hall, Dunlap's block, 961 Elm street. Deputy, Noah A. Bartlett. Rec. Sec., W. G. Colcord. Fin. Sec., Florence M. Bartlett. Treas., Mrs. W. G. Colcord

### MONITOR LODGE, No. 8 (SWEDISH)

Instituted August 31, 1892. Meets first and third Wednesday at 843 Elm street. C. T., Carl Ekholm. Sec., Charles G. Levan. Deputy, Andrew Anderson

### ST. PAUL'S TOTAL ABSTINENCE AND MUTUAL BENEFIT SOCIETY

Meets at 50 Manchester street, every Tuesday evening, Pres., Peter J. Thompson. Vice-Pres., Joseph Fahey. Rec. Sec., Frank Loughlin. Fin. Sec., Charles E. Quigley. Treas., John McCoy. Spiritual Director, Rev. P. J. McDonough

### WOMEN'S CHRISTIAN TEMPERANCE UNION

Reading Room, 1008 Elm street. Pres., Mrs. John Carroll. Rec. Sec., Euphemia Currie. Cor. Sec., Mrs. John Avery. Treas., Mrs. M. V. Tobey. Vice-Presidents from the different churches:—Mrs. O. E. F. Clough, Hanover-street Church; Miss Nellie Patterson, Franklin-street Church; Mrs. M. J. Cummings, St. Paul's M. E. Church; Mrs. William Fox, St. James M. E. Church; Mrs. John Norris, Free Baptist Church; Mrs. E. H. Knight, Christian Church; Mrs. C. D. Sumner, Grace Episcopal Church; Miss Della E. Haynes, Emanuel Church; Mrs. R. N. Whittemore, Bethany Chapel; Lillian Bullock, Universalist Church; Mrs. Mary H. Swallow, Tabernacle; Mrs. Mary P. Foss, Merrimack-street Baptist Church; Mrs. H. A. Upham, New Jerusalem Church; Mrs. Frank O. Clement, South-Main street Congregational Church; Mrs. John E. Merrill, Advent Church; Mrs. M.A. Chase, Friends Church;

Mrs. E. B. Currie, Trinity Church; Mrs. C. J. Staples, Unitarian Church; Mrs. Cyrus Sulloway, Miss Susie McComb, Westminster Presbyterian; Mrs. Joseph B. Goodwin, First Baptist Church; Mary Punch, Catholic Church. Employment Bureau. Sec., Mrs. Fannie M. Langley

### WOMEN'S CHRISTIAN TEMPERANCE UNION MERCY HOME

No. 86 Mammoth road. Organized 1890. Pres., Miss C. R. Wendell, Dover. Treas., Mrs. W. M. Sanborn, Sanbornville. Sec., Clara Rowell, Franklin. Matron, Ella C. Hurd

## *LOYAL ORANGE INSTITUTIONS*

### MT. SIANAI, L. O. L. No. 28

Organized 1852. Meets first Friday evening in each month. W. M., Robert Lester. Sec., Harris P. Hadly. Treas., George W. Flanders

## *MILITARY*

### NEW HAMPSHIRE NATIONAL GUARDS

Brigade Headquarters at Nashua. Brigade Commander, Brig.-Gen. Jason E. Tolles, Nashua. Assistant Adjutant-General, Lieut.-Col. Charles W. Howard, Nashua. Medical Director, Lieut.-Col. Henry H. Jewell, Nashua. Assistant Inspector-General, Major Arthur H. Knowlton, Concord. Judge Advocate General, Major Thomas H. Madigan, Concord. Quartermaster, Major George M. Follet, Milford. Commissary, Major Charles A. Roby, Nashua. Inspector of Rifle Practice, Major Arthur F. Cummings of Nashua. Aide-de-Camps, Capt. R. Emmett Walsh, Manchester, Capt., James B. Crowley, Nashua

### FIRST REGIMENT N. H. NATIONAL GUARDS

Headquarters State Armory, 60 Pleasant street, Manchester. Col. William Sullivan, Manchester. Majors, Traffle Raiche, Manchester, Paul F. Babbidge, Keene, M. J. Healy, Manchester. Paymaster, John P. Flanagan, Keene. Adjutant, G. Perley Elliott, Manchester. Surgeon-Major, Richard H. Dillon, Manchester. Assistant-Surgeon, Capt. Zenon A. Lavoie, Manchester. Chaplain, Rev. Patrick J. Scott, Wilton. Inspector of Rifle Practice, Capt. Winfred D. Davis, Manchester. Commissary, Capt. H. Bertrand Hopkins, Manchester. Quartermaster, Capt. Horace E. Osgood, Nashua

### UPTON LIGHT INFANTRY, COMPANY C

Armory, 60 Pleasant street. Captain, E. A. G. Smith. First Lieut., Herbert H. Rouse. Second Lieut., William B. Lang

### SHERIDAN GUARDS, COMPANY B

Armory, 60 Pleasant street. Organized August, 1865. Captain, George P. Riordan. First Lieut., Michael J. Clougherty, Second Lieut,, Thomas J. Gorman

### LANE LIGHT INFANTRY, COMPANY F

Armory, 60 Pleasant street. Capt., E. T. Sherburne, jr. 1st Lieut., Arthur E. Tinkham. 2d Lieut., Thomas F. Dalton

### COMPANY L

Armory, 60 Pleasant street. Capt., Alfred Gustafson. 1st Lieut., Carl G. Johnson. 2d Lieut., Carl Bergquist

### LAFAYETTE GUARDS, COMPANY A

Armory, 60 Pleasant street. Organized 1887. Capt., Ubald Hebert. 1st Lieut., Francois Giguere. 2d Lieut., Achille Bouchard. Sec., Joseph Matteau

### EMMET GUARDS, COMPANY K

Armory, 60 Pleasant street. Organized July, 1865. 1st Lieut., Thomas J. Flynn. 2d Lieut., Anthony Foye

### FIRST LIGHT BATTERY

Armory, 60 Pleasant street. Organized August 31, 1867. Capt., Silas R. Wallace. Sen. 1st Lieut., Charles E. Chapman. Jun. 1st Lieut., Albin Gustafson. Sen. 2d Lieut., Fred O. Wilson. 1st Sergeant, John E. Hall. Quartermaster, Edwin C. Paul. Clerk, John E. Hall

### AMOSKEAG VETERANS

Armory in Music Hall block, 999 Elm st. Organized 1854. Incorporated 1885. Major Commander, Charles E. Staniels, Concord. Adjutant, Louis C. Merrill, Concord. Judge Advocate, Henry E. Burnham. Chaplain, Rev. William A. Loyne, Laconia. Surgeon, Chauncy W. Clement. Assistant Surgeon, George F. Sanborn, Meredith. Paymaster, Harrie M. Young. Quartermaster, Andrew B. Bunton. Sergeant-Major, S. P. Danforth of Concord. Quartermaster-Segeant, Franklin W. McKinley. Commissary-Sergeant, William H. Hurd. Drum-Major, Nathaniel H. Walker. Clerk, Harrie M. Young

Company A—Captain, Alonzo W. Glines. 1st Lieut., William H. Mara. 2d Lieut., Edward H. Holmes

Company B—Captain, G. H. L. Head. 1st Lieut., William J. Freeman. 2d Lieut., William W. Eaton

## *MANCHESTER WAR VETERANS*

Armory, Grand Army Hall, Towne's block. Organized in 1870. Company Officers: Captain, Albert D. Scovell. 1st Lieut., William F. Conner. 2d Lieut., John A. Sargent. Clerk, Frank W. Wilson. Surgeon, Ezra D. Clark. Chaplain, B. Frank Kinsley

### FOURTH REGIMENT VETERAN ASSOCIATION

Pres., Col. True Sanborn. Vice-Pres., Gen. Joseph McClough. Sec., John G. Hutchinson. Treas. Charles L. Fuller

### SEVENTH N. H. VOLUNTEER VETERAN ASSOC.

Pres., Heber J. Davis, of Hancock. Vice-Pres., Ephriam Wentworth of Dover. Treas., G. A. Curtis, of Contoocook. Sec. and Historian, Henry F. W. Little, 385 Lowell street, Manchester

### SHERIDAN VETERAN ASSOCIATION

Organized August 1, 1897. Co. B Armory, Lake av. Sec., John B. Rogers. Treas., J. J. Sheehan

## RAILROADS

### CONCORD AND PORTSMOUTH RAILROAD

From Manchester to Portsmouth. Pres., William A. Pierce, Portsmouth. Treas., W. B. Stearns, Manchester. Clerk, Wallace Hackett, Portsmouth. Annual meeting first Thursday in October

### MANCHESTER AND NORTH WEARE RAILROAD

Franchise and property sold to the Concord and Montreal Railroad

### CONCORD AND MONTREAL RAILROAD

Leased and operated by the Boston and Maine Railroad Company

### MANCHESTER AND LAWRENCE RAILROAD

Incorporated 1847. Operated by the Boston and Maine Railroad Company. Pres., Calvin Page, of Portsmouth. Treas., George Henry Chandler, of Manchester. Clerk, George Henry Chandler. Freight Agent, E. J. Powers. Ticket Seller, C. S. Stevens. Dividends payable in May and November. Annual meeting last Friday in May

### SUNCOOK VALLEY RAILROAD

Incorporated 1863. Pres., Hiram A. Tuttle. Treas., Walter M. Parker, Manchester. Clerk, Nathan P. Hunt. Dividends payable in January and July. Annual meeting fourth Thursday in May

### MANCHESTER STREET RAILWAY

Incorporated 1876. Pres., S. Reed Anthony. Treas. P. L. Saltonstall, Boston. Asst. Treas. and General Manager, J. Brodie Smith. Clerk, Edwin F. Jones. Supt., W. E. Maloney

### UNCANNOONUC INCLINE RAILWAY AND DEVELOPMENT CO.

Pres. and Treas., Edward C. Smith. Clerk, Jesse B. Pattee. Supt., Edward S. George. Annual meeting second Tuesday of September

## STATE INDUSTRIAL SCHOOL

Sec., Mrs. Olive Rand Clarke, Manchester. Trustees, John C. Linnehan, Penacook; Dr. Henry W. Boutwell, Manchester; Mrs. Olive Rand Clarke, Manchester; E. E. Nowell, Exeter; A. S. Waitt, Newport; E. E. Truesdell, Suncook; Nathan P. Hunt, Manchester. Treas. and Supt., Tom W. Robinson. Matron, Mrs. Robinson. Teachers, Mary J. Maloney, Mabelle E. Paul

## HILLSBOROUGH COUNTY OFFICERS

Judge of Probate, Edward E. Parker, Nashua
Registrar of Probate, Elbridge J. Copp, Nashua
Registrar of Deeds, Dana W. King, Nashua. Office at Nashua
County Treasurer, Arthur S. Healy, Manchester
Clerk of Courts, Thomas D. Luce, Nashua
County Solicitor, Edward H. Wason, Nashua

County Commissioners, John F. Clough, Manchester; Stillman H. Baker, Hillsborough Bridge; Lotie I. Minard, Nashua

Jailer, David Wadsworth, Manchester

Sheriff, Nathaniel Doane, Manchester

Deputy Sheriffs, Frank Proctor, Wilton; George W. Colby, Goffstown; Henry I. Whitney, Greenville; Walter C. Berry, David Wadsworth, Harry J. Wood, Alexis Bisson, Harrison D. Lord, L. C. B. Burke, Manchester; Frank W. Ordway, Milford; James H. Hunt, James F. Whitmarsh, Nashua; Chas. Scott, Peterboro; Chas. H. Dutton, Hancock; J. Elroy, Antrim; George S. Butler, Pelham

Medical Referee, Dr. George M. Davis, Manchester

## *JAIL IN MANCHESTER*

Jailer, David Wadsworth, Physician, Clarence M. Milliken, Turnkey Michael Ryan

## *JUDICIARY OF NEW HAMPSHIRE*

### SUPERIOR COURT

Chief Justice, Robert M. Wallace of Milford; Associate Justices, Robert G. Pike of Dover; Robert J. Peaslee of Manchester; Robert N. Chamberlin of Berlin; Charles H. Stone of Laconia

Trial Terms of Manchester first Tuesday of January and first Tuesday of May; at Nashua third Tuesday of September

Law terms at Concord first Tuesday of each month except July and August

### SUPREME COURT

Chief Justice, Frank N. Parsons, Franklin; Associate Justices, William M. Chase, Concord; George H. Bingham, Manchester; Reuben E. Walker, Concord; John E. Young of Exeter. Clerk, A. J. Shurtliffe of Concord. Messenger, Geo. F. Underhill, Concord. Attorney General, Edwin G. Eastman, Exeter. Reporter, John H. Riedell, Manchester

### PROBATE COURT

Manchester, third Tuesday in every month. Judge, Edward E. Parker of Nashua. Register, Elbridge J. Copp of Nashua

### U. S. CIRCUIT COURT IN NEW HAMPSHIRE

Is held at Portsmouth May 8th, at Concord October 8th, at Littleton last Tuesday in August. Circuit Judges, LeBaron B. Colt, Bristol, R. I.; William L. Putnam Portland, Me.; Clerk, Burns P. Hodgman, Concord. District Attorney, Charles J. Hamblet, Nashua. Commissioner, John G. Crawford, Manchester

### U. S. DISTRICT COURT IN NEW HAMPSHIRE

At Portsmouth third Tuesday in March and September; at Concord third Tuesday in June and December. Judge of the District Court, Edgar Aldrich, Littleton. Clerk, Burns P. Hodgman, Concord. Referee in Bankruptcy, Fremont E. Shurtleff of Concord

U. S. District Attorney, Charles J. Hamblet. Office at Concord

U. S. Marshal, Eugene F. Nute. Office at Concord

## STATE BOARD OF LICENSE COMMISSIONERS

Chairman, Cyrus H. Little of Manchester. Clerk and Treas., Henry W. Keyes of Haverhill; John Kivel of Dover Office 65 North Main Street, Concord

## U. S. INTERNAL REVENUE

First District of New Hampshire, office U. S. Government building, Hanover, corner Chestnut street. Collector, E. O. Crossman, Portsmouth. Deputy Collector, George L. Stearns, Manchester. Stamp Deputy Collector, Charles L. Harmon

## U. S. PENSION EXAMINER

Russell Barnes, room 8, Government building. Medical Board, Dr. James Sullivan, Dr. A. G. Straw, Dr. J. E. Lemaitre, Dr. George M. Davis. Office hours, 10 A. M. Wednesdays.

## POST OFFICE

Chestnut, corner Hanover street. Office hours, 7 A. M. to 8 P. M., and on Sundays from 12 to 1 P. M. Sunday mails close at 5.30 and 10.20 A. M., 4.45 and 8.30 P. M.

Postmaster, Edward H. Clough. Assistant Postmaster, D. Lafayette Robinson. Chief Money Order and Registry Clerk, L. B. Snelling. Finance Clerk, Josephine L. Hunt. Money Order Clerk, Miss Clara L. Burleigh. Registry Clerk, F. A. Hawley, Supt of Delivery, George M. L. Lane. Clerks, Arthur C. Barr, C. J. Gippner, J. T. Ladriere, Harry H. Burpee, Kimball W. Bates, Leon L. Sweet, Lambert H. Carpenter, Frank L. Blair, F. A. Considine, M. D. Cody, Alfred J. Nerbonne, Harry C. Graf, Frank X. Robitaille, Victor L. Morency. Sub. Clerks, Herman W. Colby, George A. Fracker, Charles D. Hopkins, David A. Vittum, Harry M. Quimby. Letter Carriers, William H. Ansell, William B. Sanford, Jules Larivee, Alba O. Dolloff, Herbert M. Chandler, A. J. Fussell, Octavius V. Hill, Albin Gustafson, William Sullivan, Irving L. Campbell, William A. Carpenter, John J. Driscoll, W. K. Stockdale, Jeremiah J. Sullivan, John J. McAllister, Charles A. Grant, Rodolphe L'Heureux, M. W. Hazeltine, William V. Ryan, Fred M. Blanchard, George H. Willis, Michael Mullen, Stephen J. Putnam, William S. Gagnon, Benjamin Price, Thomas F. Donnelly, Clarence E. Temple, Michael A. Cronin, Arthur D. Benton, W. G. Ferguson, Charles H. Learned, John A. Mathieu, B. F. Sleeper, Albert A. Blakeley, Willis H. Cox, Charles P. Chapman, Carroll S. White, Willis H. Quimby. Sub. Carriers, Charles E. Carrier, Charles B. Douville, Arthur E. Faucher, Edwin M. Rogers, William J. Mooar, Frederick W. Bradley, Michael O'Connor, Alfred Auger. Special Delivery Carriers, Fred McPherson, Don W. Blair. Walter L. Lindquist. Rural Free Delivery Carriers—No. 1 Cyrus Sargeant. No. 2 Mark P. Hoffman, No. 3 Clarence I. Chesbrough, No. 4 Charles W. Stevens, No. 5 Will L. Rhodes, No. 6 John H. Irving, No. 7 Merton A. Ellis, No. 8 Allen F. King, No. 9

Raymond P. Campbell. Janitor, Andrew J. Bennett. Firemen, Frank G. Nelson, Simeon R. Stearns

STATION No. 1—J. Albert Marshall's drug store, 24 South Main street. Clerk in charge, J. Albert Marshall

STATION No. 2—Corner Amory and McGregor streets. Clerk in charge, Moise Potvin

STATION No. 3—No. 410 Massabesic street. Clerk in charge, John H. Canney

STATION No. 4—Elm, corner Bridge street. Clerk in charge, Chas. H. Woods

STATION No. 5—No. 134 Front street, Amoskeag. Clerk in charge, Sherman L. Flanders

STATION No. 6—No. 815 Chestnut street. Clerk in charge, Charles D. Steele

STATION No. 7—No. 170 Wilson street. Clerk in charge, Archie F. Precourt

STATION No. 8—Lowell, corner Nashua street. Clerk in charge, John H. Marshall

STATION No. 9—No. 685 Elm street. Clerk in charge, Charles E. Dufort

RURAL STATION, BEDFORD—Fred A. French, Clerk in charge

MASSABESIC POST OFFICE—Postmaster, James Benson

GOFF'S FALLS POST OFFICE—Postmaster, John Frank Moore

### COLLECTION AND CARRIERS' DELIVERY

Letters collected from Street Boxes at the hours marked upon them, namely at 2.30, 3.30, 4.30, 5.30, 6.30, 8.40, 10.30 A. M. 12 M.; and 1, 2.45, 5.35 and 7 P. M. and at other hoursmarked on boxes

Letters delivered by carriers at 7.30, 10 and 11.30 A. M., and at 3, 3.20 and 5.30 P. M.

SUNDAYS—Letters collected from all boxes at 11 A. M., and on Elm street and hotels at 6 P. M.

No carrier delivery on Sunday, but carriers' letters can be called for at the Carriers' Delivery between 12 and 1 P. M.

Registry and Money Order Department open from 7.30 A. M. to 7 P. M., and Thursday and Saturday evenings until 8 P. M.

## *JUSTICES OF THE PEACE*

Abbott Lee C.
Additon Harry L.
Africa Walter G.
Allen Fred L.
Allen George H.
Anctil Ernest L.
Andrews Frank E.
Andrews John H.
Avery Frank W.
Babbitt Charles H.
Bailey George A.
Baldwin James F.
Barnard Charles D.
Barnes Andrew
Barter George W.
Bartlett D. B.
Bartlett John P.
Bartlett Noah A.
Beach John T.
Bean Norwin S.
Belanger Cyprian J.
Bennett M. S.
Benoit William J.
Berry Walter C.
Berry William G.
Bickford Charles W.

Bickford John C.
Bisson Alexis F.
Blair Henry W.
Blanchard Marshall C.
Blanchet George
Blanchet George A.
Blodgett Warren C.
Boisvert A. E.
Boisvert William W.
Boivin Joseph A.
Bond Halbert N.
Bosher George F.
Boudreau Amedee P.
Branch Oliver E.
Branch Oliver W.
Broderick James A.
Brown Albert O.
Burbank J. Oscar
Burgess William A.
Burke L. C. B.
Burnham Henry E.
Burnham Hosea B.
Burpee William B.
Butman Charles H.
Butterfield William M.
Cadwell Frank A.
Campbell George A.
Campbell J. Howard
Carlton Alonzo M.
Carpenter Edwin H.
Carpenter Frank P.
Carpenter Josiah
Carter George C.
Cashman John
Cate William H.
Cavanaugh John B.
Center John W.
Challis Frank H.
Chamberlen Oscar H. A.
Chandler George H.
Chandler G. Byron
Chase Arthur W.
Cheever Lewis A.
Christophe Sebastian
Cilley Harry B.
Clapp Horace T.
Clark George A.
Clarke Arthur E.
Clement Wallace B.
Clough Albert L.
Clough John F.
Cochran Charles E.
Colley Frank H.
Connor Samuel H.
Corcoran Thomas
Couch Samuel M.
Crawford John G.
Cronin Timothy F.
Cross David
Cummings Frank
Cunningham T. Edward
Currier Harvey L.
Daniels Albert H.
Davis Curtis W.
Davis George M.
DeCourcey John H.
Demaras John
Doane Nathaniel
Dockham Frank A.
Dodge Clarence M.
Dodge James E.
Dodge Orien B.
Donahue John J.
Drake George R.
Driscoll Michael J.
Dunbar Eugene B.
Dunlap Fred T.
Dunlap John A.
Dwinells Walter E.
Eaton Alfred F.
Edgerly Clarence M.
Ela James H.
Elliott Alonzo
Emerson Abraham F.
Emery Horace K.
Everett William G.
Fairbanks Henry B.
Farmer William P.
Fellows Joseph W.
Felton Frank P.
Fernald David O.
Flanders Sherman L.
Fogg Edward H.
Forbes Irving E.
Forbes William W.
Forsaith Hiram
Foster John
Fracker James A.
Frost John F.
Furber William M.
Gadbois Alfred L.
Garmon William G.
George Edward S.
Goggin James F.
Goodwin David M.
Gould Sylvester C.
Greer Ernest E.
Greer Sherman L.
Grossman L. G.
Hadley Charles J.
Hadley John L.
Hale Arthur H.
Hamlin George V.
Harriman James O.
Haselton Henry I.
Hayes Charles C.
Hayes Eugene B.
Hayes Robert J.
Healy Arthur S.
Healy Daniel F.

## JUSTICES OF THE PEACE—Continued

Healy Michael J.
Heard A. M.
Heath Edson S.
Heath Frank A.
Heath Isaac L.
Hobbs Alfred K.
Hodgman Fred L.
Hoitt Maurice L.
Holbrook George
Holt Walter S.
Howard Timothy J.
Hunt Nathan P.
Hurd Henry N.
Huse William H.
Hutchinson John G.
Jones Daniel J.
Jones Edwin F.
Kendall Willis B.
Kennedy Edwin
Klugel Leo H.
Lamprey Lyman H.
Lampron Hermon
Lane Adoniram J.
Lane John G.
Lane Thomas W.
Lathe Ernest W.
Laxson Henry A.
LeBœuf Joseph
Lee John F.
Libbey Eugene G.
Little Cyrus H.
Little George A.
Little Henry F.
Little Henry F. W.
Littlefield Chauncey
Livingston Frank C.
Lord Harrison D.
Lord Harry T.
Lord Samuel J.
Loveren Harry E.
Mack Benjamin J.
Magoon Charles S.
Mahoney Daniel I.
Manning Robert L.
Mason Willis L.
McAllaster Gilman
McAllister George I.
McCoy Edward D.
McCrillis John A.
McLean George F.
McQueston Frank A.
Mead Harry T.
Miller Geo. Arthur
Mitchell Walter B.
Moore John T.
Morgan Arthur W.
Morrill George E.
Morse Lawrence W.
Nelson James M.
Newman Albert S.
Nixon John T.
Nutting Frederick S.
O'Connor Charles A.
O'Connor Charles A. 2d
O'Connor Denis F.
O'Connor Timothy F.
O'Donnell Thomas J.
O'Neill John
Osgood Alpheus C.
Osgood Anson G.
Osgood Clinton S.
Page A. A.
Page Charles E.
Paris Thomas D.
Parker Harry E.
Parker Walter M.
Parks William W.
Parsons William M.
Pattee Jesse B.
Perkins Charles A.
Perkins David
Perkins David W.
Perry George F.
Platts Clarence M.
Platts Fred A.
Precourt Albert J.
Prescott George W.
Putnam G. Allen
Putney Frank E.
Putney Henry M.
Quimby G. Edward
Quirin Joseph
Ratner Paul
Rejimbal Jean B.
Richardson Charles L.
Richmond William H.
Riedell John H.
Rief George W.
Robinson George L.
Rockwell Wesley M.
Rodelsperger Herman
Roth Carl
Rouse Frank L.
Rowell Arthur W.
Rowell Roland
Rowley John W.
Ryder Bayard C.
Salls Lloyd B.
Sanborn Abner J.
Sargent Francis P.
Saxton William H.
Scannell David
Shea Michael F.
Sheehan John A.
Sheehan Timothy M.
Shontell Fred W.
Simmons Walter W.
Smith Edward C,

Smith Edwin A.
Smith Ernest A.
Smith Frank J.
Smith J. Brodie
Smith Leonard G.
Smith William E.
Spaulding Harry W.
Stark Fred R.
Stark Gillis
Starr William J.
Stearns Edward B.
Stearns George L.
Stearns Stephen B.
Stearns W. Byron
Stewart Thomas C.
Stewart Thomas H.
Stinson William H.
Sturtevant Charles B.
Sturtevant Frank S. jr.
Sullivan Michael F.
Sullivan P. H.
Sulloway Cyrus A.
Taggart David A.
Taggart James G.
Taylor G. Walter
Thorp L. Ashton
Thorpe Thomas F.
Topliff Elijah M.
Topping William H.
Tremblay Joseph O.
Turner Walter F.
Tuttle James P.
Twombly Frank C.
Underwood Walter H.
Vermille George A.
Wadsworth David
Wagner George A.
Walker Arthur L.
Walker Thomas, jr.
Warren George H.
Welpley John G.
Wheeler Edwin H.
Wheeler W. H.
Whittier A. Byron
Willey G. Franklyn
Williams Charles A.
Wilson Allan M.
Woodbury Edward B.
Wyman Louis E.
Young Harrie M.
Young John P.
Young William D.


# MAPS

PUBLISHED BY

## Sampson & Murdock Co.

155 Franklin Street, Boston, Mass.

PRICE, 25 CENTS EACH

Boston, Mass.
Albany, N. Y.
Troy, N. Y.
Cohoes, N. Y.
Providence, R. I.
Newport, R. I.
Pawtucket, R. I.
Westerly, R. I.
Warren and Bristol, R. I.
Woonsocket, R. I.
Manchester, N. H
Attleboro, Mass.
Fall River, Mass.
Lawrence, Mass.
Lowell, Mass.
Lynn, Mass.
Malden, Mass.
Newburyport, Mass.
Newton, Mass.
Taunton, Mass.
Worcester, Mass.
New England States
Gloucester and Rockport, Mass.

SENT BY MAIL ON RECEIPT OF PRICE

THE

# BOSTON REGISTER

AND

# BUSINESS DIRECTORY

***For 1906***

## THE RED BOOK

CONTAINING BOTH

**Alphabetical and Classified Lists**

OF ALL

**BUSINESS HOUSES AND THE PROFESSIONS.**

City, State and U. S. Officials, Societies, Institutions, Etc.

– WITH –

***Street Directory and New Map***

**SAMPSON & MURDOCK CO.**

155 Franklin St., Boston.

Over 800 Pages

PRICE, - - - $2.00

Mailed promptly on receipt of price.

# MANCHESTER

# STREET DIRECTORY

COPYRIGHT, 1905, BY SAMPSON & MURDOCK CO.

GIVING the location of the Streets, Places, Parks, Squares, etc., and showing what other streets and places run from them, or across them, with the number at which they intersect

From this list, the location of any number on a street, or the location of any public building, can be easily ascertained; as, for instance, wishing to know at what part of Hanover Street the Opera House is located, you look at Hanover Street, and find it at No. 34, on the left hand side, between Elm and Chestnut Streets

When a street crosses another, numbers (or ciphers) are given on both sides; but when it begins or ends at that street, the number is given only on the side at which it intersects. Ciphers are used where no numbers exist

* Indicates streets accepted  ** Indicates part of street accepted

***A STREET,** from 453 South Main to 46 B st., West Manchester

**ABADELLA,** changed to Charleston av.

**ABBOTT,** fr. Sherman to Glenwood av., W. M.

**ACORN,** from Boynton, W. M.

***ADAMS,** fr. 64 Webster to Trenton

| *Left.* | *Right.* | |
|---|---|---|
| 0 | 0 | Webster |
| 20 | 19 | Appleton |
| 90 | 89 | Clarke |
| 0 | 0 | Carpenter |
| 0 | 0 | Trenton |

*** ADAMS,** fr. 194 Main to 71 Cartier, W. M.

| | | |
|---|---|---|
| 0 | 0 | Main |
| 44 | 45 | Notre Dame av. |
| 0 | 0 | Cartier |

**ADAMS,** changed to Vernon, S. M.

**AGAWAM,** from River road north to Davis

***AINSWORTH AV.** fr. 228 Young to 881 Hayward

**ALBANY,** off River road north (A.); on plan

*** ALBERT,** from Harrison to 15 Brook

***ALFRED,** fr. 556 Hanover to 569 Amherst

***ALLEN,** fr. 637 South Main to Boynton, W.M.

**ALPINE,** fr. Ingalls to Worthley road, W. M.

***ALSACE,** fr. 407 Amory to north of Bremer, W. M.

***AMHERST,** fr. 955 Elm to Wilson Hill

| | | |
|---|---|---|
| 2 | 1 | Elm |
| 36 | | Vine |
| Sq. | | Concord sq. |
| 0 | 85 | Chestnut |
| 0 | 137 | Pine |
| 178 | | Bethel court |
| 184 | | Bethel Advent Christian Ch. |
| Ch. | St. | Paul's M.E. Ch. |
| 220 | 0 | Union |
| | Sq. | Hanover sq. |
| 236 | | Walnut |
| 274 | 287 | Beech |
| 300 | | Ash |
| 326 | 329 | Maple |
| 344 | | Dutton |
| 362 | | Derry |
| | 371 | Lincoln |
| 374 | | Porter av. |
| 412 | 411 | Ashland |
| 452 | 455 | Hall |
| 478 | 479 | Belmont |
| 0 | 0 | Milton |
| 514 | 513 | Beacon |
| | 539 | Hubbard |
| | 569 | Alfred |
| | 0 | Gertrude |
| | 0 | Garmon |

***AMORY,** fr. 198 McGregor to Kimball, W. M.

| | | |
|---|---|---|
| 0 | 0 | McGregor |
| 58 | 57 | Main |
| | 79 | Coolidge av. |
| 0 | 0 | Notre Dame av. |
| 136 | 137 | Cartier |
| 170 | 171 | Dubuque |
| 0 | 0 | Rimmon |
| 226 | 237 | Hevey |
| 256 | 0 | Columbus av. |
| | 279 | Montgomery |
| | 369 | Lorraine |
| | 407 | Alsace |
| 454 | 0 | Joliette |
| 458 | | Columbus |
| | 487 | Laval |
| 498 | | Essex |
| | 527 | Boutwell |
| 538 | | Cumberland |

**Amory St.**—*Cont'd.*

| | | |
|---|---|---|
| | 567 | Lafayette |
| 590 | | Kearsarge |
| | 611 | Morgan |
| 618 | | Congress |
| | 649 | Moore |
| | 691 | Kimball |
| | 0 | Bow |

*** AMORY EXTENS'N,** from Columbus avenue to Bartlett, W. M.

**AMOSKEAG RESERVOIR,** bounded by Oak, Blodget, Russell, and Brook

*** AMOSKEAG ST.** from Falls Bridge to 67 Front, Amoskeag

**AMSDEN,** fr. Knowlton to Currier, W. M.

*** APPLETON,** fr. 1913 Elm to 930 Union

| | | |
|---|---|---|
| 42 | 41 | Chestnut |
| 62 | 61 | Adams |
| 80 | 81 | Ray |
| 106 | 103 | Union |

*** ARAH,** from Union to Hooksett town line

**ARKWRIGHT,** fr. 51 W. Bridge to 50 Kidder

*** ARLINGTON,** fr. 563 Maple to 11 Morrison

| | | |
|---|---|---|
| 0 | 0 | Maple |
| Ch. | | Swedish Bap.Ch. |
| 32 | 31 | Nashua |
| 48 | 45 | Russell |
| 64 | 63 | Warren |
| 82 | 83 | Linden |
| 94 | 91 | Ashland |
| 120 | | Morrison |

*** ARMAND AV.** from South Beech, north of Mitchell, westerly

**** ASH,** fr. 300 Amher to north of Salmon

| | | |
|---|---|---|
| 4 | 0 | Amherst |
| 22 | 21 | Concord |

**Ash St.**—*Continued.*

| Left. | Right. | |
|---|---|---|
| | 0 | Nashua |
| | 0 | High School |
| 0 | 0 | Lowell |
| 100 | 103 | Bridge |
| | 0 | Ash-st. School |
| 118 | 0 | Pearl |
| 0 | 135 | Orange |
| 0 | 0 | Myrtle |
| 0 | 0 | Prospect |
| 200 | 201 | Harrison |
| 230 | 229 | Brook |
| 0 | 243 | Blodget |
| 0 | 0 | Sagamore |
| 0 | 0 | Salmon |

****ASHLAND,** from 416 Hanover to 321 Pearl

| | | |
|---|---|---|
| 0 | 0 | Hanover |
| 8 | | Chester |
| 24 | 27 | Amherst |
| 40 | 45 | Concord |
| 54 | 55 | Lowell |
| 92 | 87 | East High |
| 104 | 105 | Bridge |
| 0 | 0 | Arlington |
| 0 | 0 | Pearl |

***AUBURN.** fr. 485 Elm to Belmont, and from Canton, easterly

| | | |
|---|---|---|
| 4 | 0 | Elm |
| 14 | | Manhattan lane |
| | 31 | Willow |
| 88 | | Chestnut |
| | 0 | Valley Cemet'y |
| 144 | 0 | Pine |
| 210 | 213 | Union |
| 294 | 293 | Beech |
| 386 | 385 | Maple |
| 0 | 0 | Lincoln |
| 620 | 621 | Wilson |
| 652 | 653 | Hall |
| 702 | 703 | Belmont |
| 0 | 965 | Canton |

**AUSTIN,** from Kingston to Plymouth

**AVON,** fr. B. & M. R. R. easterly, S. M.

***AVON,** fr. junction of Rockland avenue and Mast street, near city line, to Ingalls, W. M.

*** B STREET,** from 200 Milford to 33 Prince, W. M.

| | | |
|---|---|---|
| 18 | 0 | Milford |
| 46 | | A street |
| 98 | | C street |
| 0 | 0 | Prince |

*** BAKER,** fr. 5 Elm to junction of Nutt road and Union

| | | |
|---|---|---|
| 0 | 0 | Brown avenue |
| 0 | 0 | Elm |
| 0 | 0 | Calef road |
| 0 | 0 | M. & L. R.R. |
| 0 | 0 | Nutt road |
| 101 | 0 | Stevens |

*** BALD-HILL ROAD,** from junc. Mammoth road and Bridge to Candia road

*** BANK,** from 87 Boynton to Huntress, W. M.

*** BARR,** fr. 471 Granite to 144 Conant, W. M.

| | | |
|---|---|---|
| 0 | 5 | Granite |
| 0 | | Douglas |
| 0 | 0 | Conant |

*** BARRY AV.** from 152 Cedar to 157 Lake av.

*** BARTLETT,** fr. south of 216 Sullivan to Amory st. extension

*** BATH,** from 97 Turner to 34 Third, W. M.

| | | |
|---|---|---|
| 4 | 5 | Turner |
| 32 | 33 | Second |
| 0 | 65 | Third |

**** BAY,** from 20 Pennacook to 21 Webster, and from 22 Clarke to north of Trenton

| | | |
|---|---|---|
| 0 | 0 | Pennacook |
| 0 | 0 | Sagamore |
| 46 | 45 | Salmon |
| 84 | 83 | North |
| 0 | 129 | Webster |
| 0 | 0 | Clarke |
| 0 | 0 | Carpenter |
| 0 | 0 | Trenton |

*** BEACON,** fr. 456 East Spruce to 421 Bridge

| | | |
|---|---|---|
| 0 | 0 | East Spruce |
| 400 | 401 | Lake avenue |
| 412 | 411 | Central |
| 0 | 0 | Laurel |
| 444 | 445 | Merrimack |
| 472 | 0 | Manchester |
| 0 | 0 | Hanover |
| 540 | 541 | Amherst |
| 560 | 0 | Concord |
| 0 | 0 | Lowell |
| 0 | 0 | East High |
| 706 | 705 | Bridge |

*** BEAUPORT,** changed to Notre Dame avenue, W. M.

**BEDEL,** from Grant to Glenwood av., W. M.

**BEDFORD,** from West Summer to north of West Central corp.

**** BEECH,** from Cilley road northerly, to north of Webster

| | | |
|---|---|---|
| 0 | 0 | Cilley road |
| 0 | 37 | Shasta |
| 0 | 0 | C. & P. R.R. |
| 0 | 0 | Clay |
| 100 | 99 | Somerville |
| 129 | 127 | Silver |
| 150 | 151 | Harvard |
| 0 | 0 | Prescott |
| 0 | 0 | Hayward |
| 0 | 0 | Merrill |
| 0 | 0 | Valley |
| 274 | | Bell |
| 0 | 0 | Short |
| 0 | 0 | Green |
| 0 | 0 | Grove |
| 0 | 0 | Summer |
| 336 | 335 | Auburn |
| 364 | 365 | Cedar |
| Ch. | | French Church |
| 382 | 383 | East Spruce |
| 406 | 401 | Lake avenue |
| 420 | 419 | Central |
| 436 | 435 | Laurel |
| 452 | 451 | Merrimack |
| 456 | | French Church |

**Beech Street**—*Con.*

| | | |
|---|---|---|
| 456 | 457 | Monadnock lane |
| 470 | 469 | Manchester |
| 478 | 493 | Hanover |
| Sq. | | Hanover sq. |
| 0 | 509 | Amherst |
| 532 | 533 | Concord |
| | 551 | High School |
| 554 | 553 | Lowell |
| 604 | 603 | Bridge |
| 622 | 623 | Pearl |
| 0 | 647 | Orange |
| 0 | 0 | Myrtle |
| 0 | 643 | Prospect |
| 698 | 711 | Harrison |
| 730 | 731 | Brook |
| 752 | 755 | Blodget |
| 0 | 789 | Sagamore |
| | 813 | Masonic Home |
| 816 | | Salmon |
| 0 | | North |
| 910 | 911 | Webster |

*** BELL,** fr. Elm to Willow, and from 136 Pine to 319 Hall

| | | |
|---|---|---|
| 0 | 0 | Pine |
| 214 | 0 | Union |
| 0 | 0 | Beech |
| 0 | 0 | Maple |
| 0 | 0 | Lincoln |
| 612 | 613 | Wilson |
| 0 | 0 | Hall |

**BELL,** from 165 Wentworth to 504 South Main, W. M.

**** BELMONT,** fr. Cilley road to north of 346 Harrison

| | | |
|---|---|---|
| 0 | 0 | Cilley road |
| 0 | | Clay |
| 128 | 129 | Somerville |
| 0 | | Silver |
| 0 | | Harvard |
| 228 | 231 | Young |
| 0 | | Prescott |
| | 243 | Hayward |
| 0 | | Merrill |
| 282 | 275 | Valley |
| 0 | 0 | C. & P. R.R. |
| | 325 | Grove |
| 368 | 369 | Summer |
| 388 | 387 | Auburn |
| 420 | 421 | Massabesic |
| 428 | 427 | East Spruce |
| 0 | 0 | Falls Road |
| 0 | 0 | Lake avenue |
| 464 | 463 | Central |
| 480 | 481 | Laurel |
| 0 | 497 | Merrimack |
| 0 | 517 | Manchester |
| 538 | 539 | Hanover |
| 564 | 561 | Amherst |
| 0 | 583 | Concord |
| 612 | 613 | Lowell |
| 646 | 635 | East High |
| 670 | 0 | Bridge |
| 688 | 0 | Old Bridge st. |
| 724 | | Mead |
| 0 | 0 | Pearl |
| 0 | 0 | Orange |
| 840 | 0 | Myrtle |
| 0 | 0 | Prospect |
| 912 | 0 | Harrison |

*** BENTON,** from James Hall road to Jones

**BERWICK,** from Bowditch to Woodlawn av., S. M.

**BETHEL COURT**, fr. 178 Amherst

***BIRCH**, fr. 40 Lowell to 43 Bridge

***BISMARCK**, from 437 Milford to Mast, W. M.

***BLAINE**, fr. 9 Hiram to 142 South Main, W.M.

| *Left.* | *Right.* | |
|---|---|---|
| 0 | 15 | Hiram |
| 66 | | Second |
| 126 | | Third |
| 0 | 0 | Fourth |
| 172 | | Cleveland |
| 0 | 0 | South Main |

**BLAIR**, from 502 Brown av. to B. & M. R.R.

****BLODGET**, from 1569 Elm to Smyth road

| | | |
|---|---|---|
| 0 | 0 | Elm |
| 40 | 41 | Chestnut |
| 70 | 69 | Pine |
| 106 | 105 | Union |
| 130 | 129 | Walnut |
| 166 | 0 | Beech |
| 198 | 0 | Ash |
| 0 | 239 | Maple |
| 0 | 269 | Oak |
| | | Amoskeag res. |
| 0 | 0 | Russell |
| 0 | 0 | Smyth road |

***BLUCHER**, fr. Montgomery to Sullivan, W. M.

**BORDER**, fr. Hancock, southerly along B. & M. R.R., S. M.

**BOSWORTH**, fr. Bradford to Brewster, S. M.

***BOUTWELL**, from 527 Amory to north of Bremer, W. M.

**BOW**, from Amory extension, southwesterly

**BOWDITCH**, from Berwick to Boylston, S. M.

**BOWDOIN**, from Brewster to Berwick, S. M.

***BOWMAN**, fr. 100 Mast to 19 A street, W. M.

| | | |
|---|---|---|
| 0 | 0 | Mast |
| 0 | | Piscataquog Cem. |
| | 41 | Marlboro |
| | 67 | Bowman place |
| 0 | 117 | Milford |
| 0 | 209 | A street |

**BOWMAN PL.** from 67 Bowman to 2 Tilton, W. M.

**BOYDEN**, from 77 West Bridge to 76 Kidder corp.

**BOYLSTON**, from Bowditch to Woodlawn av., S. M.

***BOYNTON**, fr. 469 So. Main to Bedford line, West Manchester

| | | |
|---|---|---|
| | 0 | South Main |
| | 25 | C street |
| | 45 | Prince |
| | 67 | McDuffie |
| 0 | | Allen |
| | 87 | Bank |
| 0 | 0 | Grant |
| | 0 | Sherman |

**Boynton St.**—*Con.*

| | | |
|---|---|---|
| 0 | 0 | Glenwood av. |
| 0 | | Sheridan |

**BRADFORD**, fr. Bosworth to Woodlawn av., S. M.

****BREMER**, from 232 Coolidge av. to Morgan, W. M.

| | | |
|---|---|---|
| 0 | 0 | Coolidge av. |
| | 0 | Dubuque |
| 0 | 0 | Rimmon |
| 0 | 0 | Hevey |
| 0 | 0 | Montgomery |
| 0 | 0 | Morgan |

**BREWSTER**, fr. Bowdoin to Woodlawn av., S. M.

***BRIDGE**, fr. 1167 Elm to Candia road, Youngsville

| | | |
|---|---|---|
| 0 | 0 | Elm |
| 14 | | North Church |
| | 19 | Church |
| | 43 | Birch |
| 54 | | Crescent place |
| | 79 | Bridge place |
| 84 | 81 | Chestnut |
| 110 | 107 | Pine |
| | 0 | Tremont sq. |
| 144 | 0 | Union |
| 160 | 159 | Walnut |
| 0 | 175 | Beech |
| 194 | 195 | Ash |
| Sch. | | Ash-st. School |
| 0 | 211 | Maple |
| 244 | 245 | Nashua |
| 266 | | Russell |
| | 265 | Malvern |
| 280 | | Warren |
| 296 | | Linden |
| 0 | 313 | Ashland |
| 0 | 335 | Buzzell |
| 362 | 361 | Hall |
| 364 | 0 | Old Bridge st. |
| 384 | 0 | Belmont |
| 0 | 421 | Beacon |
| | 457 | Weston |
| | 501 | Highland |
| 0 | 0 | Mammoth road |
| | 0 | Bald Hill road |
| 0 | 0 | Candia road |

**BRIDGE PLACE**, fr. 79 Bridge

****BROADWAY AV.** from Candia road to Bridge-street extension

****BROCK**, fr. 409 Milford to 452 Mast, W. M.

**BROOK**, from 1533 Elm to Belmont

| | | |
|---|---|---|
| 0 | 0 | Elm |
| | 15 | Albert |
| 42 | 41 | Chestnut |
| 0 | 69 | Pine |
| | 85 | Hazel |
| | 91 | Westminster Pres. Church |
| 106 | 103 | Union |
| 118 | 117 | Walnut |
| 134 | 133 | Beech |
| 160 | 0 | Ash |
| 176 | 167 | Maple |
| 0 | 0 | Oak |
| | | Amoskeag res. |
| 0 | 0 | Russell |
| 318 | 319 | Hall |
| 0 | 0 | Belmont |

**BROOK AV.** from south of Summer to Lake av., E. M.; on plan

***BROOKLYN**, fr. Pembroke to Canaan (A.); on plan

**BROOKLYN AV.** fr. 113 Cypress to 114 Jewett

***BROWN AVENUE**, fr. 50 Elm to Litchfield town line

| | | |
|---|---|---|
| 0 | 10 | Elm |
| 45 | | Cheney place |
| | 48 | Hancock |
| | 66 | Vernon |
| 79 | | Shasta |
| | 82 | Byron |
| 133 | | West Baker |
| | 146 | Kennedy |
| | 0 | Grover |
| | 502 | Blair |
| | 520 | Westland av. |
| 0 | | Hadley |
| 0 | | Pine Grove Cem. |
| | 0 | Ferry road |
| 0 | | Calef road |
| opp. | 1774 | South Beech |
| | 2978 | Mill avenue |
| | 2630 | Goff's Falls sta. |
| 3059 | | Derry Hill st. |

**BRUNSWICK**, fr. Bowditch to Woodlawn av., S. M.

**BURBANK AV.** from Highland avenue, easterly, W. M.

***BUZZELL**, from 372 Lowell to 335 Bridge, Wilson Hill

***BYRON**, fr. 82 Brown av. to Josselyn, S. M.

***C STREET**, from 25 Boynton to 98 B st. W.M.

**CABOT**, from Oneida to Salem, W. M.

***CALEF ROAD**, fr. 123 Elm to Brown av., S.M.

| | | |
|---|---|---|
| 0 | 0 | Elm |
| 104 | | Elm avenue |
| 128 | | Welch avenue |
| 140 | | McIlvin |
| 174 | 0 | Baker |
| 0 | | Mitchell |
| | 0 | Pine Grove Cem. |
| | 0 | Brown avenue |

****CAMPBELL**, fr. 2527 Elm to Hooksett road

**CANAAN**, from Currier to Phillip (A.); on plan

****CANAL**, fr junc. Elm and West Valley to West Salmon, at Falls Bridge

| | | |
|---|---|---|
| 0 | 0 | Elm |
| | 0 | Green |
| | 47 | Franklin |
| | 0 | Grove |
| 0 | 0 | West Summer |
| | 0 | West Auburn |
| 0 | | Freight depot |
| | 0 | West Cedar |
| | 0 | Passenger sta. |
| 0 | 0 | Granite |
| 0 | | Passenger Sta. |
| | 0 | Depot street |
| 0 | 0 | West Central |
| | 0 | Pleasant |

**Canal St.**—*Continued*

| Left. | Right. | |
|---|---|---|
| | 61 | W. Merrimack |
| | | Middle 47 corp. |
| | | Market 55 corp. |
| | | Stark 2 corp. |
| 0 | | Amoskeag Mfg.Co. |
| | 0 | Mechanic |
| 0 | | Stark Mills |
| | 0 | Water |
| | 0 | Spring |
| 0 | 0 | West Bridge |
| 0 | | Amory Mills |
| | 0 | Kidder |
| | 0 | Hollis |
| 0 | | Manch. Locomotive Wks. |
| | 0 | Dean |
| 0 | | Langdon Mills |
| | 0 | Langdon |
| | 0 | West Brook |
| 0 | | Amoskeag Paper Mill |
| | 0 | W. Pennacook |
| 0 | 0 | West Salmon |

**CANAL AVENUE,** fr. Cohas av. at pumping station, to Webster road at the dam

| | | |
|---|---|---|
| 0 | 0 | Cohas avenue |
| 0 | 0 | Webster road |

***CANDIA ROAD,** fr. 181 Mammoth rd., junction of Massabesic, to Auburn line

| | | |
|---|---|---|
| 0 | 0 | Mammoth road |
| 0 | | Revere |
| 0 | | Woodbine av. |
| 202 | | Orchard avenue |
| 244 | | Highland Park av. |
| 0 | | Woodlawn av. |
| 414 | 413 | Cody |
| 430 | 431 | Platts avenue |
| 0 | | Page |
| | 0 | May |
| 0 | | Lovering |
| | 0 | Proctor road |
| 0 | 0 | C. & P. R.R. |
| 0 | | Hanover |
| 0 | | Bridge |
| Sch. | | Youngsville Sch. |
| 0 | | Groveland av. |
| | 0 | Lake Shore rd. |
| 0 | 0 | Private road |
| 0 | | Derry Turnpike |
| | 0 | Elliott |
| | 0 | Royden |
| 0 | 0 | Auburn line |

***CANTON,** fr. south of 953 Auburn to 597 Lake av.

***CARPENTER,** fr. 2247 Elm to 1104 Union

| | | |
|---|---|---|
| 0 | 0 | Elm |
| 0 | 0 | Bay |
| 40 | 0 | Chestnut |
| 60 | 61 | Adams |
| 74 | 0 | Ray |
| 0 | 0 | Union |

***CARROLL,** fr. 38 Rochelle avenue to 285 Milford, W. M.

***CARTIER,** fr. 83 Conant to 194 Coolidge av., W. M.

| | | |
|---|---|---|
| 0 | 0 | Conant |
| | 29 | Wilton |

**Cartier St.**—*Con.*

| | | |
|---|---|---|
| 54 | | Gates |
| | 67 | Adams |
| 176 | 177 | Sullivan |
| 238 | 241 | Putnam |
| 322 | 323 | Wayne |
| 0 | | St. Mary's Ch. |
| 402 | 399 | Amory |
| 0 | 0 | Kelley |
| 564 | 0 | Coolidge av. |

***CASS,** fr. 564 Lake av. to Merrimack

| | | |
|---|---|---|
| 0 | 0 | Lake avenue |
| 32 | | Central |
| 66 | 0 | Laurel |
| | 0 | Merrimack |

****CEDAR,** fr 537 Elm to east of 419 Hall, and from Cypress to Mammoth road, E. M.

| | | |
|---|---|---|
| 0 | 0 | Elm |
| 16 | 17 | Manhattan lane |
| 66 | | Fifth av. lane |
| 84 | 85 | Chestnut |
| 0 | | Public park |
| 0 | 135 | Pine |
| 152 | | Barry avenue |
| 206 | 207 | Union |
| 290 | 289 | Beech |
| 382 | 381 | Maple |
| 428 | 427 | Lincoln |
| 556 | 553 | Wilson |
| 600 | 601 | Hall |
| 0 | 0 | Belmont |
| | 927 | Canton |

**CENTENNIAL,** from south of Palos to Chicago, Groux's Island, W. M.

***CENTRAL,** fr. 685 Elm to 32 Cass, and from Hall road, westerly

| | | |
|---|---|---|
| 2 | 1 | Elm |
| Sq. | | Monument sq. |
| 0 | 87 | Chestnut |
| 106 | | Laurel avenue |
| 134 | 135 | Pine |
| 206 | 209 | Union |
| 254 | 253 | Beech |
| 304 | 303 | Maple |
| 350 | 351 | Lincoln |
| 402 | 401 | Wilson |
| 440 | 441 | Hall |
| 466 | 467 | Belmont |
| 478 | 483 | Milton |
| 0 | 0 | Beacon |
| 560 | 0 | Cass |

**CHANDLER,** from 41 West North to 42 West Webster

**CHARLES,** fr. 65 Spring to 64 W. Bridge, near Canal corp.

****CHARLESTON AV.** fr. George to 165 Forest, W. M.

| | | |
|---|---|---|
| 0 | | Carroll |
| 0 | 0 | Rochelle av. |
| 0 | 0 | Brock |

***CHASE AVENUE,** fr. Hospital road to north of Hayes avenue, E. M.

***CHENEY PLACE,** fr. 30 Elm to 45 Brown av., S. M.

**CHERRY,** fr. Hancock, near B. & M. R. R. to Border, south of Smith Ferry road, S. M.

***CHESTER,** fr. 17 Dutton to 8 Ashland

****CHESTNUT,** from 88 Auburn to north of 41 Trenton

| | | |
|---|---|---|
| 130 | 129 | Auburn |
| 154 | 157 | Cedar |
| | | Public park, east side fr. Cedar to Lake av. |
| 194 | | Spruce |
| 230 | 231 | Lake avenue |
| 254 | 255 | Central |
| Sq. | | Monument sq. |
| | 293 | Laurel |
| 0 | 323 | Merrimack |
| 362 | | Manchester |
| 406 | 389 | Hanover |
| 428 | 427 | Amherst |
| Sq. | | Concord sq. |
| 438 | 0 | Concord |
| 468 | 0 | Lowell |
| 490 | 487 | High |
| 508 | 505 | Bridge |
| 528 | 523 | Pearl |
| 550 | 551 | Orange |
| 564 | 565 | Myrtle |
| 582 | 581 | Prospect |
| 596 | 597 | Harrison |
| | 0 | Straw School |
| 636 | 635 | Brook |
| 642 | 645 | Blodget |
| 658 | 661 | Pennacook |
| 0 | 0 | Sagamore |
| 714 | 713 | Salmon |
| 746 | 745 | North |
| 784 | 783 | Webster |
| 808 | 815 | Appleton |
| 0 | 0 | Ray Brook |
| 888 | 887 | Clarke |
| 0 | 981 | Carpenter |
| 0 | 1015 | Trenton |

**CHICAGO,** from Centennial, Groux's Island, W. M.

**CHRISTOPHER,** from Piscataquog river, westerly, W. M.

***CHURCH,** fr. 16 Lowell, north, to 19 Bridge

| | | |
|---|---|---|
| 2 | 1 | Lowell |
| 26 | 27 | Washington |
| 54 | 51 | Bridge |

***CILLEY ROAD,** fr. 489 Nutt road to Mammoth rd. at Manchester Cen.

| | | |
|---|---|---|
| 0 | 0 | Nutt road |
| | 0 | Beech |
| 0 | | South Beech |
| 0 | 0 | Maple |
| 0 | 0 | Lincoln |
| 0 | 0 | Wilson |
| 0 | 0 | Hall |
| 0 | 0 | Belmont |
| 0 | 0 | Taylor |
| 0 | 0 | Cypress |
| 0 | 0 | Jewett |
| 0 | 0 | Porter |
| 0 | 0 | Mammoth road |

**CITY RESERVOIR,** Mammoth road, cor. Cohas av. and Island Pond road

***CLARKE,** fr. 2061 Elm to 1006 Union

| *Left.* | *Right.* | |
|---|---|---|
| 0 | 0 | Elm |
| 2 | 2 | Bay |
| 44 | 45 | Chestnut |
| 0 | 0 | Ray |
| 0 | 0 | Union |

**CLARK'S AVENUE,** fr.32 Pearl to 29 Orange

****CLAY,** from 285 Nutt road to 98 Jewett

| | | |
|---|---|---|
| 0 | 0 | Nutt road |
| 0 | 0 | Pine |
| 0 | 0 | Union |
| 0 | 0 | Beech |
| 0 | 0 | Maple |
| 488 | 487 | Lincoln |
| 0 | 0 | Wilson |
| 0 | 0 | Hall |
| 0 | 0 | Belmont |
| 908 | 909 | Cypress |
| 960 | 961 | Jewett |

**CLEMENT,** fr. Ingalls to Dickey, W. M.

***CLEVELAND,** fr. Merrimack riv. to 172 Blaine

| | | |
|---|---|---|
| 14 | 0 | Hiram |
| 70 | 0 | Second |
| 0 | 0 | Third |
| 0 | 0 | Blaine |

***CLINTON,** fr. 49 South Main to 23 West, W. M.

| | | |
|---|---|---|
| 0 | 0 | South Main |
| | 43 | Dover |
| 52 | | Parker av. |
| 74 | 77 | West |

***CLOUGH AV.** fr. East Spruce, west of Cypress to Auburn

**CLOYDE,** fr. River road north to Davis

***CODY,** from Holt av. across Candia road, to C. & P. R.R., E. M.

***COHAS AVENUE,** fr. Mammoth road, south of City reservoir, to Derry road

| | | |
|---|---|---|
| 0 | 0 | Mammoth road |
| 0 | | City reservoir |
| 0 | 0 | Dickey road |
| | 0 | Pumping stat'n |
| 0 | | Canal avenue |
| 0 | | Webster road |
| 0 | 0 | Derry road |

***COLBY,** from 179 West Hancock to Log, W. M.

***COLUMBUS,** from 458 Amory, southerly, W.M.

***COLUMBUS AV.** from 256 Amory to 132 Cartier, W. M.

***CONANT,** fr. 106 Main, next ab. school-house, to west of Montgomery, W. M.

| | | |
|---|---|---|
| | 47 | Notre Dame av. |
| 62 | | West |
| | 83 | Cartier |
| | 133 | Dubuque |
| 144 | | Barr |
| | 177 | Rimmon |
| 194 | | Green |
| | 221 | Hevey |
| 238 | | Quincy |
| | 265 | Montgomery |

**CONANT ROAD,** from Derry road at Mosquito Pond school-house, southwesterly, to City line

***CONCORD,** from 1025 Elm to Highland, Wilson Hill

| | | |
|---|---|---|
| 2 | 1 | Elm |
| | 27 | Vine |
| | Sq. | Concord sq. |
| 62 | | Mechanics ct. |
| | | People's Bap. Ch. |
| 92 | 0 | Chestnut |
| 136 | 141 | Pine |
| | 0 | First Bap. Ch. |
| 176 | 183 | Union |
| 194 | 189 | Walnut |
| Ch. | | Unitarian Ch. |
| 0 | 205 | Beech |
| Sch. | | High School |
| 230 | 225 | Ash |
| 234 | | Nashua |
| | 245 | Corey place |
| 258 | 257 | Maple |
| 0 | 301 | Dutton |
| | 317 | Derry street |
| 336 | | Malvern |
| | 339 | Porter av. |
| 346 | 345 | Ashland |
| 390 | 391 | Hall |
| 430 | 431 | Belmont |
| 0 | 471 | Milton |
| 510 | 509 | Beacon |
| 576 | 0 | Weston |
| 0 | 0 | Highland |
| | | City Farm |

***CONCORD SQUARE,** bounded by Concord, Pine, Amherst and Vine

**CONGRESS,** from 618 Amory, southerly, W.M.

***COOLIDGE AV.** from 79 Amory to north of Mason, W. M.

| | | |
|---|---|---|
| 0 | 0 | Amory |
| 100 | | Kelley |
| 194 | | Cartier |
| 232 | | Bremer |
| 362 | | Mason |
| 466 | | Rimmon |
| 536 | | Dexter |
| 0 | | Gardner |
| 0 | 0 | Goffstown road |

**COREY PLACE,** from 245 Concord

**CORNING ROAD,** fr. Mammoth road to Conant road, at south end of Mosquito pond

**COVE,** fr. 170 Elm, westerly, to gas-works

**CRESCENT PL.** from 54 Bridge

****CROWN,** from Otis to Park avenue

| | | |
|---|---|---|
| 0 | 0 | Otis |
| 0 | 0 | Victoria |
| 0 | 0 | Park avenue |

****CUMBERLAND,** fr. 538 Amory to south of Monitor, W. M.

**CURRIER,** from Pembroke to Canaan (A.); on plan

****CYPRESS,** fr. Vinton to 567 Lake av.

| | | |
|---|---|---|
| 0 | 0 | Vinton |
| 0 | | Holly av. |
| 0 | 0 | Cilley road |
| 0 | 0 | Howe |
| 0 | 0 | Dix |
| 0 | 0 | Clay |
| | 113 | Brooklyn av. |
| 128 | 127 | Somerville |
| 0 | 0 | Young |
| 0 | 251 | Hayward |
| 304 | 293 | Valley |
| 316 | | Garlands av. |
| 0 | 0 | C. & P. R.R. |
| 0 | 337 | Massabesic |
| 0 | 0 | East Spruce |
| 0 | 0 | Lake av. |

**D STREET,** fr. 174 New Mast road, west, W. M.

****DARTMOUTH,** from Log to south of Harvell

| | | |
|---|---|---|
| 0 | 0 | Log |
| 0 | 0 | West Hancock |
| 0 | 0 | Goffe |
| 92 | | McNeil |
| 0 | | Frederick |
| 0 | 0 | Woodbury |

****DAVIS,** from Otis to Cloyde

***DEAN,** from 1378 Elm to Canal

****DEAN AVENUE,** fr. 838 Elm to 349 Franklin

***DEARBORN,** fr. 673 Summer to 354 Taylor

**DELAWARE AV.** fr. 1020 Hanover

**DEPOT ST.** fr. 644 Elm to Canal

***DERRY ROAD,** from Mammoth rd. bey. City reservoir, to Derry line

| | | |
|---|---|---|
| 0 | | Dickey road |
| | 0 | Conant road |
| 0 | | Cohas avenue |
| 0 | | Webster road |

****DERRY ST.** from 364 Amherst to 317 Concord

***DERRYFIELD LANE,** from Nutfield lane to Pine street, bet. Amherst and Hanover streets

**DERRYFIELD Park,** between Belmont street and Mammoth road, north of Bridge street

**DERRY HILL,** from 3059 Brown av., Goff's Falls

**DEXTER,** from 536 Coolidge av. west, W. M.

****DICKEY,** from Avon to Alpine, W. M.

**DICKEY AV.** from 33 D st., northerly, W. M.

***DICKEY ROAD,** from Island Pond road to Derry road

**DINSMORE,** from 59 West Hancock to Piscataquog river

** **DIX**, from Maple to 82 Hall, and from Taylor to Jewett

** **DONALD**, fr. Milford street and Rochelle avenue to Bedford line

**DONOHOE**, from Glenwood av. to Sheridan, W. M.

| *Left.* | *Right.* | |
|---|---|---|
| 0 | 0 | Glenwood av. |
| 0 | 0 | Sheridan |

** **DOUGLAS**, from 32 Turner to Railroad st., W. M.

| | | |
|---|---|---|
| 0 | 0 | Turner |
| 126 | 0 | Main |
| 140 | | Tremont |
| 142 | | Dover |
| 178 | 179 | West |
| 254 | 253 | Barr |
| 317 | 0 | Green |
| 326 | 329 | Quincy |
| 0 | 365 | Railroad street |

* **DOVER**, fr. 43 Clinton to 142 Douglas, W. M.

| | | |
|---|---|---|
| 0 | 0 | Clinton |
| 36 | 35 | Granite |
| 80 | 81 | Douglas |

**DOW ROAD**, fr. Goffstown road, westerly (A.)

** **DUBUQUE**, from 133 Conant to Bremer, W.M.

| | | |
|---|---|---|
| 0 | 0 | Conant |
| 56 | 53 | Gates |
| 0 | 0 | Columbus av. |
| 250 | 251 | Putnam |
| 324 | 323 | Wayne |
| 410 | 411 | Amory |
| 0 | | Rimmon School |
| 508 | 0 | Kelley |
| 600 | 601 | Bremer |

**DUNBARTON ROAD**, from Front, north of Black brook, to Dunbarton

**DUNHAM**, from Wason to Head, W. M.

**DUTTON**, from 344 Amherst to 301 and across Concord

| | | |
|---|---|---|
| 2 | 1 | Amherst |
| 0 | 17 | Chester |
| 0 | 35 | Concord |
| 0 | 53 | end of street |

** **EAST HIGH**, fr. 527 Maple to Mammoth rd.

| | | |
|---|---|---|
| 224 | 223 | Maple |
| 234 | 237 | Nashua |
| | 0 | South |
| 260 | 261 | Jane |
| 288 | 287 | Malvern |
| 336 | 335 | Ashland |
| 368 | 369 | Buzzell |
| 384 | 383 | Hall |
| 402 | 0 | Belmont |
| 0 | 445 | Beacon |
| 0 | 0 | Mammoth road |
| 0 | 0 | Highland |
| 0 | 0 | Mammoth road |

* **EAST SPRUCE**, from 253 Pine to Hall road. See Spruce

| | | |
|---|---|---|
| 96 | 99 | Pine |
| 106 | 103 | Barry avenue |
| 156 | 151 | Union |

**East Spruce St.**—*Con.*

| | | |
|---|---|---|
| | 191 | Brothers' Sch. |
| | 0 | St. Augustine's Church |
| 196 | 197 | Beech |
| Sch. | | Primary School |
| 248 | 247 | Maple |
| 294 | 293 | Lincoln |
| 348 | 347 | Wilson |
| 390 | 391 | Hall |
| 402 | 405 | Massabesic |
| 416 | 415 | Belmont |
| 0 | 425 | Falls road |
| 454 | | Beacon |
| 0 | 515 | Cypress |
| 0 | 0 | Clough av. |
| 552 | 551 | Canton |
| 0 | 0 | Hall road |
| 574 | | last house |

**EDDY ROAD**, from 672 Main, W. M. to Mill, opposite Front (A.)

**ELK**, fr. Geneva, northerly, Glenwood, W. M.

**ELLIOTT**, from Candia road to Bald Hill road

**ELLSWORTH**, fr. Londonderry turnpike to Bald Hill road

* **ELM**, from Baker, at south end, to Rowell. See South Elm

| | | |
|---|---|---|
| | 5 | Baker |
| 6 | | West Baker |
| 18 | | Shasta |
| 30 | | Cheney place |
| | 31 | Welch avenue |
| | 39 | Elm avenue |
| 50 | | Brown avenue |
| | 123 | Calef road |
| | 163 | Hayward |
| 170 | | Cove |
| | 203 | Merrill |
| | 239 | Valley |
| 242 | | West Valley |
| 0 | | Bell |
| 0 | | Canal |
| 0 | | Grove |
| 0 | | Green |
| | 431 | Summer |
| 0 | | West Summer |
| | 485 | Auburn |
| 486 | | West Auburn |
| | 537 | Cedar |
| 538 | | West Cedar |
| 550 | | Blodgett & Young's block |
| | 589 | Spruce |
| 590 | | Blodgett & Clark's block |
| 604 | | Granite |
| | 635 | Lake avenue |
| 644 | | Depot street |
| | 685 | Central |
| 690 | | West Central |
| | 0 | Monument sq. |
| 736 | | Pleasant |
| | 781 | Merrimack |
| 782 | | W. Merrimack |
| | 787 | Pembroke blk. |
| | 795 | Masonic Hall |
| | 801 | Granite block |
| 838 | | Dean avenue |
| 852 | | Tewksbury blk. |
| | 833 | Manchester |
| | 859 | Merchants' Ex. |
| 900 | | Market |
| 904 | | City Hall |

**Elm St.**—*Continued.*

| | | |
|---|---|---|
| | 877 | Morris block |
| | 879 | Hanover |
| | 885 | Riddle's bldg. |
| 924 | | Patten's block |
| 938 | | Stark |
| 942 | | Central block |
| | 951 | Towne's block |
| | 955 | Amherst |
| | 961 | Dunlap's block |
| 990 | | Mechanic |
| 1008 | | The Kennard |
| | 1013 | Music Hall |
| | 1017 | Mercantile blk. |
| | 1025 | Concord |
| 1024 | | Water |
| 1032 | | Smyth's block |
| | 1037 | Cilley's block |
| 1050 | | Park Theatre |
| 1050 | | Spring |
| 1054 | | Wells' block |
| | 1087 | Martin's block |
| | 1091 | Lowell |
| 1096 | | Elliot & Means' block |
| | 1097 | Higgins bldg. |
| 1106 | | Kidder's court |
| | 1131 | Washington |
| | 1167 | Bridge |
| 1160 | | West Bridge |
| | 1179 | Chandler's blk. |
| 1206 | | Kidder |
| 1214 | | Smyth & Carpenter's blk. |
| | 1229 | Pearl |
| 1252 | | Hollis |
| | 1277 | Orange |
| | 1307 | Myrtle block |
| 1308 | | Winter place |
| | 1325 | Myrtle |
| 1378 | | Dean |
| | 1379 | Prospect |
| | 1453 | Harrison |
| 1496 | | Langdon |
| | 1533 | Brook |
| 1534 | | West Brook |
| | 1569 | Blodgett |
| | 1605 | Pennacook |
| 1610 | | W. Pennacook |
| | 1653 | Sagamore |
| 1654 | | W. Sagamore |
| | 1709 | Salmon |
| 1710 | | West Salmon |
| | 1779 | North |
| 1786 | | West North |
| | 1883 | Webster |
| 1880 | | West Webster |
| | 1913 | Appleton |
| 1910 | | West Appleton |
| 1950 | | Monroe |
| 2012 | | Waldo |
| | 2061 | Clarke |
| 2062 | | West Clarke |
| 2130 | | Thayer |
| | 2247 | Carpenter |
| 0 | | Readey |
| 0 | 2301 | Trenton |
| 0 | 0 | Stark avenue |
| | 2527 | Campbell |
| 2510 | | Rowell |

* **ELM AV.** from 39 Elm to 104 Calef road, S. M.

** **ERIE**, from 665 South Main to 274 Boynton, W. M.

** **ESSEX**, fr. 498 Amory, south

* **EVERETT**, from 31 Waldo to 32 W. Clarke

**EVERETT,** from B. & M. R.R. near tannery, Bakersville

***FALLS AVENUE,** fr. 35 Falls road

***FALLS ROAD,** from 184 Massabesic to 425 East Spruce, Hallsville

| *Left.* | *Right.* | |
|---|---|---|
| 0 | 0 | Massabesic |
| 0 | 35 | Falls avenue |
| 50 | 51 | East Spruce |

**FERRY,** fr. 157 Turner to 56 South Main, W. M.

| | | |
|---|---|---|
| 4 | 3 | Turner |
| 28 | 27 | Second |
| 62 | 0 | Third |
| 0 | 0 | Fourth |
| 0 | 0 | South Main |

**FERRY ROAD,** from Brown avenue, at Pine Grove cemetery, west, to the river

**FIBRE,** from Second to Third (A.)

**FIFTH AV. LANE,** from 66 Cedar to 71 Lake avenue

| | | |
|---|---|---|
| 0 | 0 | Cedar |
| 0 | 0 | Spruce |
| 0 | 0 | Lake avenue |

**FIRST** [A.], from Mill to Amoskeag street

**FLETCHER'S ISLAND ROAD,** from foot of Proctor road to Fletcher's Island

**FOGG AVENUE,** from 230 Mast road to Highland, W. M.

***FOREST,** from 53 Sylvester to Mast, W. M.

***FOSTER AV.** fr. 939 Valley, east of Cypress, to Hayward, E. M.

***FOURTH,** from 114 School to North Weare R.R., W. M.

| | | |
|---|---|---|
| 0 | 0 | School |
| 0 | 0 | Ferry |
| 0 | 0 | Walker |
| 0 | 0 | N. W. R. R. |

****FRANKLIN,** from Canal to Market

| | | |
|---|---|---|
| 0 | 0 | Canal |
| | 0 | Grove |
| 0 | 0 | West Summer |
| 100 | 0 | West Auburn |
| 138 | 0 | West Cedar |
| 0 | 0 | Granite |
| 0 | 217 | Depot street |
| 0 | | City yard |
| 240 | 0 | West Central |
| | 0 | Franklin-st. sch. |
| 0 | 0 | Pleasant |
| | 0 | Court House |
| | 0 | W. Merrimack |
| 0 | | Middle |
| | 0 | City Library |
| | 0 | Sec'd Cong. Ch. |
| 0 | 0 | Market |

****FREDERICK,** from Merrimack river to 380 South Main, W. M.

****FRONT** [A.], from junction Mill and Main sts. to Hooksett line

| | | |
|---|---|---|
| 0 | 1 | Mill |
| | 67 | Amoskeag |
| | 0 | Amoskeag Sch. |
| | 0 | Cong. Chapel |
| 200 | | Goffstown road |
| 0 | | Dunbarton road |
| | | Hooksett line |

**GARDNER,** from Coolidge av., westerly, to Old road (A.)

**GARLAND AV.** fr. 316 Cypress, westerly, E.M.

***GARMON,** from Hanover to Amherst, Mammoth Heights

**GATES,** fr. 54 Cartier to 83 Montgomery, W. M.

**GENEVA,** from Salem to east of Elk, Glenwood

***GEORGE,** fr. 251 Milford to Charlestown av. West Manchester

***GERTRUDE,** fr. Hanover to Amherst, Mammoth Heights

**GILFORD,** from 104 Baker, northerly, S. M.

**GILFORD,** fr. Geneva to Erie, Glenwood, W.M.

**GILMAN,** from Wentworth to Second, W. M.

***GLENWOOD AV.** fr. east of Griffin to Bedel, W. M.

| | | |
|---|---|---|
| 0 | 0 | Griffin |
| 0 | | Donohoe |
| 0 | 0 | Harriman |
| 0 | 0 | Patterson |
| 0 | 0 | Boynton |
| 0 | 0 | Abbott |
| 0 | 0 | Bedel |

****GLENWOOD AV.** fr. Mammoth road, east, East Manchester

***GOFFE,** from 172 West Hancock to 316 S. Main

| | | |
|---|---|---|
| 0 | 0 | West Hancock |
| 66 | 63 | Dartmouth |
| | 89 | Wheelock |
| 0 | 0 | South Main |

**GOFF'S FALLS Park,** Goff's Falls

**GOFFSTOWN ROAD,** from 200 Front to Goffstown, Amoskeag

| | | |
|---|---|---|
| 0 | 0 | Front |
| | 85 | Omega |
| 228 | | Taggart |
| 276 | | Maxwell |
| 0 | 0 | Goffstown line |

**GOVE,** from Rockland av. to Mast road, near city line, W. M.

**GRAFTON,** from Cilley road, northerly

**GRANITE,** fr. 604 Elm, *via* Granite bridge, to 203 Winter, W. M.

| | | |
|---|---|---|
| 2 | | Elm |
| 34 | 29 | Franklin |
| 84 | 0 | Canal |
| | 0 | Passenger sta. |

**Granite Street**—*Con.*

| | | |
|---|---|---|
| 0 | 0 | Concord R.R. |
| | 0 | Bedford |
| 0 | 0 | State |
| 0 | 0 | Lower Canal |
| | 0 | Man. Pr. Works |
| | | Granite Bridge |
| 220 | 237 | Turner |
| 246 | | Second |
| | 345 | Main |
| 354 | | South Main |
| | 371 | Tremont |
| 392 | 0 | Dover |
| 414 | 415 | West |
| | 471 | Barr |
| | 517 | Green |
| | 569 | Quincy |
| 0 | 579 | No. Weare R.R. |
| 618 | 617 | Winter |

**GRANITE BRIDGE,** across the river at Granite st. to West Manchester

**GRANT,** fr. 692 Hanover to Mammoth road

**GRANT,** from Cabot to Bedel, Glenwood, W.M.

| | | |
|---|---|---|
| 0 | | Griffin |
| 0 | | Harriman |
| 0 | 0 | Patterson |
| 0 | 0 | Boynton |
| 0 | | Bedel |

****GREEN,** from Elm to Willow, and from 173 Pine to 359 Hall

| | | |
|---|---|---|
| 0 | 0 | Elm |
| 0 | 0 | Willow |
| 0 | 0 | Pine |
| 224 | 223 | Union |
| 262 | 263 | Beech |
| 0 | 0 | Wilson |
| 650 | 0 | Hall |

****GREEN,** fr. 317 Douglas to 194 Conant, W.M.

**GRIFFIN,** from Glenwood av., W. M.

****GROVE,** from Elm to Willow, and from 135 Pine to 348 Taylor

| | | |
|---|---|---|
| 0 | 0 | Elm |
| 0 | 0 | Willow |
| 0 | 0 | Pine |
| 214 | 213 | Union |
| 292 | 291 | Beech |
| 0 | 0 | Varick park |
| 0 | 727 | Belmont |
| 736 | 0 | Hosley |
| 810 | 0 | Taylor |

**GROVE,** from Bedford, north of West Central, to State corp.

**GROVELAND AV.** fr. Candia road, near Lake Shore road, northerly

**GROVER,** from South Elm, south of Baker, east and west, S. M.

**HADLEY,** from Brown av. to Josselyn, S. M.

**HALE,** fr. 142 Frederick to south of Harvell

****HALL,** fr. Cilley road, north, to 319 Brook

| | | |
|---|---|---|
| 0 | 0 | Cilley road |
| 32 | | Shasta |
| 0 | | Howe |

**Hall Street**—*Cont'd.*

| *Left.* | *Right.* | |
|---|---|---|
| 82 | | Dix |
| 0 | 0 | Clay |
| 130 | 131 | Somerville |
| 162 | 161 | Silver |
| 188 | 189 | Harvard |
| 224 | 0 | Prescott |
| 0 | 0 | Hayward |
| 0 | 0 | Merrill |
| 0 | 0 | C. & P. R.R. |
| 0 | 0 | Valley |
| | 239 | Young |
| | 319 | Bell |
| 0 | 0 | Grove |
| | 359 | Green |
| 376 | 377 | Summer |
| 402 | 403 | Auburn |
| 420 | 419 | Cedar |
| 436 | 435 | Spruce |
| 444 | 443 | Massabesic |
| 450 | 451 | Lake avenue |
| 468 | 469 | Central |
| 480 | 481 | Laurel |
| | 0 | First Christ. Ch. |
| 508 | 507 | Merrimack |
| 518 | 517 | Manchester |
| 540 | 541 | Hanover |
| 574 | 573 | Amherst |
| 584 | 585 | Concord |
| 606 | 607 | Lowell |
| 632 | 633 | East High |
| 654 | 655 | Bridge |
| | 719 | Mead |
| 754 | 755 | Pearl |
| 790 | 791 | Orange |
| 810 | 0 | Myrtle |
| 0 | 0 | Prospect |
| 0 | 905 | Harrison |

***HALL ROAD,** fr. 676 Massabesic to Mammoth road, south of City Farm

| | | |
|---|---|---|
| 0 | 0 | Massabesic |
| 0 | | Hospital av. |
| | 0 | Nelson |
| | 0 | Benton |
| 0 | | Auburn |
| 0 | | Cedar |
| 0 | | East Spruce |
| 0 | 0 | Lake avenue |
| 0 | 0 | Hanover |
| 0 | 0 | Mammoth road |

****HAMILTON,** fr. Byron to Madison, S. M.

**HAMPSHIRE LANE,** from West Auburn to Spring, between Elm and Franklin

***HANCOCK,** from 48 Brown av. to B. & M. R. R., S. M.

***HANOVER,** from 879 Elm, east, over Wilson Hill, to Candia road

| | | |
|---|---|---|
| 2 | 1 | Elm |
| | 83 | Odd Fellows blk. |
| 34 | | Opera House |
| 108 | 113 | Chestnut |
| 0 | | Government bldg. |
| 156 | 163 | Pine |
| 184 | | Orphan Asylum |
| 222 | | Old Ladies' Home |
| 0 | | First Cong. Ch. |
| 0 | 231 | Union |
| Sq. | | Hanover sq. |
| 0 | 275 | Beech |
| 324 | 323 | Maple |

**Hanover St.**—*Con.*

| | | |
|---|---|---|
| 0 | 367 | Lincoln |
| 416 | | Ashland |
| | 423 | Wilson |
| 458 | 457 | Hall |
| 482 | 481 | Belmont |
| 498 | 497 | Milton |
| 520 | 519 | Beacon |
| 534 | | Hubbard |
| 556 | | Alfred |
| 594 | | Highland |
| | 641 | Merrimack |
| 664 | 667 | Lincoln |
| 692 | | Grant |
| 712 | 711 | Hall road |
| 732 | 0 | Mammoth road |
| | 0 | Gertrude |
| | 0 | Garmon |
| | 0 | Lake avenue |
| 1020 | | Delaware av. |
| | 1029 | Page |
| | 0 | Proctor road |
| 1334 | 0 | Candia road |

**HANOVER SQUARE,** bounded by Hanover, Union, Amherst, and Beech

**HARRIMAN,** from Grant to south of Sheridan, Glenwood, W. M.

***HARRISON,** fr. 1453 Elm to 912 Belmont

| | | |
|---|---|---|
| 0 | 0 | Elm |
| 16 | | Albert |
| | 0 | First Church of Christ, Scientist |
| 36 | 37 | Chestnut |
| 64 | 63 | Pine |
| 82 | | Hazel |
| 100 | 99 | Union |
| 116 | 117 | Walnut |
| 134 | 133 | Beech |
| 152 | 0 | Ash |
| 174 | 0 | Maple |
| 0 | 0 | Oak |
| 0 | | Amoskeag res. |
| 0 | 229 | Russell |
| 250 | | Hawthorne |
| | 0 | Linden |
| | 317 | Hall |
| | 343 | Belmont |

****HARVARD,** fr. Pine to 192 Taylor

| | | |
|---|---|---|
| 0 | 0 | Pine |
| 0 | 0 | Union |
| 0 | 309 | Beech |
| 386 | 385 | Maple |
| | | Railroad |
| 0 | 0 | Lincoln |
| 0 | 0 | Wilson |
| 650 | 651 | Hall |
| 0 | 0 | Belmont |
| | 789 | Taylor |

****HARVELL,** fr. Merrimack river to 502 South Main

**HARVEY,** from 37 West Hancock to Piscataquog river, W. M.

***HARVEY ROAD,** fr. Nutt road, at the bridge, to Londonderry line

***HASELTON ROAD,** from Dickey road, near Island Pond road, easterly

****HAWTHORNE,** fr. 250 Harrison

***HAYES AVENUE,** fr. 222 Massabesic to Chase avenue, E. M.

****HAYWARD,** fr. 163 Elm to Mammoth road

| | | |
|---|---|---|
| 0 | 0 | Elm |
| | 35 | Willow |
| 0 | 0 | Pine |
| 0 | 0 | Union |
| 0 | 0 | Beech |
| 374 | 375 | Maple |
| 0 | 0 | Lincoln |
| 0 | 0 | Wilson |
| 726 | 0 | Belmont |
| 776 | 775 | Taylor |
| | 881 | Ainsworth av. |
| | 909 | Cypress |
| 0 | | Foster avenue |
| 964 | 963 | Jewett |
| | 1001 | Prout avenue |
| | 1025 | Riley avenue |
| 1170 | 0 | Porter |
| | 1199 | Knowlton |
| 0 | 0 | Mammoth road |

***HAZEL,** fr. 82 Harrison to 85 Brook

**HEAD,** fr. McClintock to opp. 258 Mast, W. M.

****HEVEY,** fr. 221 Conant to 96 Gates, W. M., and from Columbus av. near Wayne, to old road (A.)

| | | |
|---|---|---|
| 0 | 0 | Conant |
| 0 | 0 | Gates |
| 0 | 0 | Columbus av. |
| | 0 | Wayne |
| 434 | 435 | Amory |
| 542 | 541 | Kelley |
| 0 | 0 | Bremer |
| 0 | 0 | Mason |
| 0 | 0 | Dexter |
| 0 | 0 | Gardner |

***HIGH,** from 487 Chestnut to opp. 587 Union

| | | |
|---|---|---|
| 2 | 1 | Chestnut |
| 26 | 25 | Pine |
| Sq. | | Tremont sq. |
| | 63 | Union |

****HIGHLAND,** fr. 594 Hanover to 501 Bridge

| | | |
|---|---|---|
| 600 | 0 | Hanover |
| 0 | 0 | Amherst |
| 0 | 0 | Concord |
| 0 | 0 | Lowell |
| 0 | 0 | East High |
| 0 | 0 | Bridge |

**HIGHLAND AV.** from Mast road to Wilkins, W. M.

**HIGHLAND PARK AV.** from Candia road to C. & P. R.R., E. M.

**HILL,** from 60 Frederick to Harvell, W. M.

**HILLSIDE AVENUE,** from 318 Milford, W. M.

**HIRAM,** from 15 Blaine to 14 Cleveland, W. M.

***HOLLIS,** fr. 1252 Elm to Canal

**** HOLLY AV.** from Cypress, south of Cilley road, to Nutt road, E.M.

*** HOLT AV.** fr. Candia road to Lake Shore road

*** HOOKSETT ROAD,** fr. 176 Webster, northeasterly, to Hooksett line

*** HOSLEY,** fr. 736 Grove to 735 Summer, E. M.

*** HOSPITAL AV.** from 238 Massabesic to Cypress, E. M.

**** HOWE,** from Lincoln to Hall

*** HUBBARD,** from 534 Hanover to Concord, Wilson Hill

**** HUNTRESS,** fr. Milford to south of Bank, W. M.

| *Left.* | *Right.* | |
|---|---|---|
| 0 | 0 | Milford |
| 132 | | Prince |
| 0 | | McDuffie |
| 200 | 0 | Bank |

*** HUSE ROAD,** fr. Mammoth road, junct. Cilley road, to Weston road

*** INGALLS,** from Forest to Alpine, W. M.

**IRVING,** from B. & M. railroad to Nutt road, south of Everett, Bakersville

**ISABELLA,** from Centennial, Groux's Island, W. M.

*** ISLAND POND ROAD,** fr. Mammoth road, at city reservoir, to Derry line

| | | |
|---|---|---|
| 0 | 0 | Mammoth road |
| | 0 | Dickey road |
| | 0 | Webster road |
| 0 | | Lake Shore rd. |
| 0 | 0 | Massabesic Lake |

**JACKSON,** from Brown avenue, westerly, S. M.

*** JAMES HALL ROAD** See Hall Road

*** JANE,** from 284 Lowell to 65 Nashua

| | | |
|---|---|---|
| 0 | | Lowell |
| 32 | 0 | East High |
| 58 | 59 | Nashua |

**JANELLE AVENUE,** from Bartlett to Thornton, north of Wayne

**JEFFERSON,** fr. west of Brown av. to west of Knox, S. M.

*** JEWETT,** fr. Weston road to 479 Massabesic

| | | |
|---|---|---|
| 0 | 0 | Weston road |
| 26 | 25 | Cilley |
| 98 | 0 | Clay |
| 114 | | Brooklyn av. |
| 128 | 129 | Somerville |
| 162 | 163 | Young |
| 248 | 247 | Hayward |
| 290 | 303 | Valley |
| 0 | 0 | Merrill |
| 316 | | Woodman av. |
| 318 | 321 | Massabesic |

**** JOLIETTE,** from 454 Amory to north of Bremer, W. M.

| | | |
|---|---|---|
| 0 | 0 | Amory |
| 64 | 63 | Kelley |
| 0 | 0 | Bremer |

*** JONES,** fr. Nelson to Auburn, E. M.

**** JOSSELYN,** fr. south of Kennedy to north of 155 Byron, S. M.

**** KEARSARGE,** from 590 Amory to south of Monitor, W. M.

*** KELLEY,** fr. 100 Coolidge av. to M. & N. W. R.R., W. M.

| | | |
|---|---|---|
| 0 | 0 | Coolidge av. |
| 0 | 0 | Notre Dame av. |
| 70 | 0 | Cartier |
| 0 | 0 | Dubuque |
| 140 | 141 | Rimmon |
| 166 | 165 | Hevey |
| 272 | | Lorraine |
| 0 | 0 | Montgomery |
| 0 | 0 | Alsace |
| 0 | | Kearsarge |
| 334 | | Joliette |
| 350 | | Laval |
| 0 | | Boutwell |
| 0 | | Lafayette |
| 472 | | Morgan |
| 504 | | Moore |
| 0 | | Kimball |
| 0 | 0 | Electric Light station |

*** KENNARD ROAD,** fr. Smyth road to Mammoth road, near Hooksett line

*** KENNEDY,** from opp. 146 Brown av. to Josselyn

**KIDDER,** fr. 1206 Elm to Canal corp

| | |
|---|---|
| 24 | Whitney |
| 50 | Arkwright |
| 76 | Boyden |

**KIDDER'S COURT,** from 1106 Elm

*** KIMBALL,** from 691 Amory to Kelley, W.M.

**KINGSTON,** fr. Rockland av. to Warner, W. M.

**KINGSTON,** from Harvard to Hayward

**KNOWLTON,** from Summerside av. westerly, W. M.

*** KNOWLTON,** fr. 1199 Hayward, south, E. M.

**KNOX,** from north of Byron to Jefferson, Bakersville

*** LAFAYETTE,** from 567 Amory to north of Bremer, W. M.

**LAFAYETTE PARK,** bet. Amory and Wayne, facing Notre Dame av.

*** LAKE AVENUE,** fr. 635 Elm to Hanover, east of Mammoth road

| | | |
|---|---|---|
| 0 | 0 | Elm |
| 84 | 85 | Chestnut |
| | Pk. | Public Park |
| 136 | 0 | Pine |
| | 157 | Barry avenue |
| 212 | 211 | Union |
| 254 | 253 | Beech |
| 302 | 301 | Maple |
| 346 | 345 | Lincoln |
| 396 | 399 | Wilson |
| | 425 | Hose No. 4 |
| | 431 | Massabesic |
| 450 | | Falls road |
| 454 | 453 | Hall |
| 462 | 463 | Belmont |
| 482 | | Milton |
| 504 | 503 | Beacon |
| 564 | | Cass |
| | 567 | Cypress |
| | 599 | Canton |
| 690 | 691 | Hall road |
| 704 | 711 | Mammoth road |
| 800 | | Hanover |

**LAKESHORE ROAD,** from Candia road to Island Pond road near mill dam

| | | |
|---|---|---|
| 0 | 0 | Candia road |
| 0 | 0 | C. & P. R.R. |
| 0 | | Proctor's Grove |
| | 0 | Proctor road |
| 0 | | Fletcher's Isl. rd. |
| 0 | | Stearns' Grove |
| 0 | 0 | Island Pond rd. |

**LAKEVIEW,** fr. Candia road; on plan

**LANGDON,** fr. 1496 Elm to Canal, opp. Langdon Manufacturing Co.

*** LAUREL,** fr. 293 Chestnut to 66 Cass

| | | |
|---|---|---|
| 2 | 1 | Chestnut |
| | 13 | Laurel av. |
| 42 | 43 | Pine |
| 108 | 113 | Union |
| 146 | 147 | Beech |
| 200 | 197 | Maple |
| 0 | | Lincoln-st. Sch. |
| 0 | 245 | Lincoln |
| 296 | 297 | Wilson |
| 332 | 335 | Hall |
| 356 | 355 | Belmont |
| 374 | 375 | Milton |
| 398 | 395 | Beacon |
| 456 | 455 | Cass |

**** LAUREL AVENUE,** from 106 Central to 13 Laurel

*** LAVAL,** fr. 487 Amory to north of Bremer, W. M.

| | | |
|---|---|---|
| 0 | 0 | Amory |
| 64 | 65 | Kelley |
| 0 | 0 | Bremer |

**LAXSON AVENUE,** fr. Willow, beyond Lincoln, to Jewell

**** LIBERTY,** fr. south of 85 Salmon to 87 Webster

| | | |
|---|---|---|
| 26 | 27 | Salmon |
| 62 | 63 | North |
| 112 | 113 | Webster |

****LINCOLN,** fr. Cilley road to 373 Amherst

| Left. | Right. | |
|---|---|---|
| 0 | 0 | Cilley road |
| 0 | 0 | Shasta |
| | 0 | Howe |
| | 0 | Dix |
| 110 | 111 | Clay |
| 0 | 0 | Somerville |
| 0 | 0 | Silver |
| 0 | 155 | Prescott |
| 0 | 0 | Hayward |
| 0 | 0 | Merrill |
| 0 | 0 | Valley |
| 0 | 0 | Summer |
| 0 | 0 | Auburn |
| 0 | 0 | Cedar |
| 442 | 439 | East Spruce |
| 446 | 447 | Lake avenue |
| 446 | 463 | Central |
| 480 | 481 | Laurel |
| Sch. | | Lincoln-st. Sch. |
| 0 | 495 | Merrimack |
| 516 | 519 | Manchester |
| 536 | 533 | Hanover |
| | 547 | Chester |
| 556 | 0 | Amherst |

***LINDEN,** fr. 296 Bridge to Blodget

| | | |
|---|---|---|
| 0 | 0 | Bridge |
| 12 | 0 | Arlington |
| 32 | 0 | Pearl |
| 0 | 55 | Orange |
| 0 | 0 | Myrtle |
| 0 | 0 | Prospect |
| 0 | 0 | Harrison |
| 0 | 0 | Blodget |

***LINGARD,** from Nutt road, near Fair grounds, westerly

**LOCUST,** fr. West Brook to West Salmon

| | | |
|---|---|---|
| 0 | 0 | West Brook |
| 0 | 0 | W. Pennacook |
| 0 | 0 | West Sagamore |
| 0 | 0 | West Salmon |

***LOG,** from Piscataquog river to 194 South Main, W. M.

****LONDONDERRY LANE,** from Nutfield lane to east of Maple, between Hanover and Manchester

****LONDONDERRY TURNPIKE,** fr. Hooksett line, across Candia road, to Auburn line

***LONGWOOD AV.** fr. Mammoth rd. to Woodbine av.

****LORRAINE,** fr. 369 Amory to 272 Kelley, W. M.

**LOVERING,** fr. Candia rd. to C. & P. R.R., E. M.

***LOWELL,** fr. 1091 Elm to Mammoth road

| | | |
|---|---|---|
| 2 | 1 | Elm |
| | 15 | Nutfield lane |
| 16 | | Church |
| Ch. | | Univ. Church |
| 40 | | Birch |
| 78 | 81 | Chestnut |
| 106 | 109 | Pine |
| 146 | 147 | Union |
| 164 | 165 | Walnut |

**Lowell St.**—*Con.*

| | | |
|---|---|---|
| 178 | 0 | Beech |
| 196 | 0 | Ash |
| 216 | 0 | Nashua |
| 224 | 223 | Maple |
| 248 | | South |
| 284 | | Jane |
| 306 | 307 | Malvern |
| 340 | 337 | Ashland |
| 372 | | Buzzell |
| 384 | 385 | Hall |
| 420 | 421 | Belmont |
| 446 | 445 | Beacon |
| 0 | 0 | Weston |
| 0 | 0 | Highland |
| 0 | 0 | Mammoth road |

**MADISON,** from Brown avenue to Hamilton, Bakersville

****MAIN,** fr. 345 Granite, W. M. to Eddy road. See South Main

| | | |
|---|---|---|
| 6 | 0 | Granite |
| 50 | 0 | Douglas |
| 0 | | Street |
| 106 | | Conant |
| | | Engine house |
| Sch. | | Grammar sch'l |
| 150 | | Wilton |
| 194 | | Adams |
| 228 | | Schuyler |
| 310 | | Sullivan |
| 370 | | Putnam |
| | 379 | McGregor |
| 454 | 453 | Wayne |
| | 501 | Marion |
| 0 | 0 | Nicolet lane |
| 532 | 535 | Amory |
| 0 | 563 | Monmouth |
| | 672 | McGregor |
| 0 | 672 | Eddy road |

****MALVERN,** fr. 336 Concord to 265 Bridge

| | | |
|---|---|---|
| 0 | 1 | Concord |
| 24 | 19 | Lowell |
| 60 | 61 | East High |
| 0 | 0 | Bridge |

***MAMMOTH ROAD,** from Londonderry line to Hooksett line

| | | |
|---|---|---|
| 0 | 0 | Londonderry line |
| | 0 | Paige road |
| 0 | | Woodlawn av. |
| | 0 | Corning road |
| | 0 | Derry road |
| 0 | | Mooresville rd. |
| | 0 | Cohas avenue |
| | 0 | City Reservoir |
| | 0 | Island Pond rd. |
| 0 | | Manchester Cen. |
| | 0 | Huse road |
| 0 | | Cilley road |
| 0 | | Young road |
| 0 | 181 | Candia road |
| 192 | | Hayward |
| 194 | | Massabesic |
| | 0 | Hallsville sch'l |
| | 0 | Wayland |
| | 0 | Oakland av. |
| | 0 | Longwood av. |
| 0 | 0 | C. & P. R.R. |
| 0 | 0 | Nelson |
| 0 | 0 | Lake avenue |
| 0 | 0 | Hanover |
| 0 | | Hall road |
| 0 | | Grant |
| 0 | | Lowell |
| | 0 | City Farm and Ho. of Correc'n |

**Mammoth Road**—*Con.*

| | | |
|---|---|---|
| 0 | | East High |
| 0 | | Bridge |
| 0 | | Kennard road |
| 0 | | Smyth road |
| | 0 | Neal road |
| 0 | 0 | Hooksett line |

***MANCHESTER,** from 833 Elm to 472 Beacon

| | | |
|---|---|---|
| 2 | 1 | Elm |
| 24 | | Clough's block |
| | 25 | Hotel Windsor |
| 30 | | Sargent's block |
| 112 | 111 | Chestnut |
| | 0 | Police station |
| 164 | 161 | Pine |
| 240 | 237 | Union |
| 282 | 285 | Beech |
| 330 | 327 | Maple |
| 364 | 363 | Lincoln |
| 414 | | School house |
| 416 | 415 | Wilson |
| 452 | 451 | Hall |
| 478 | 475 | Belmont |
| 502 | 495 | Milton |
| 518 | 517 | Beacon |

**MANHATT'N LANE,** from 14 Auburn to Central, between Elm and Chestnut

****MAPLE,** fr. Nutt road to 175 Sagamore

| | | |
|---|---|---|
| 0 | 0 | Nutt road |
| 0 | 0 | Cilley road |
| 0 | 0 | Shasta |
| | 0 | Dix |
| 100 | 0 | Clay |
| 0 | 0 | Somerville |
| 0 | 0 | Silver |
| 156 | 155 | Harvard |
| 0 | 0 | Prescott |
| 0 | 0 | Hayward |
| 0 | 0 | Merrill |
| 0 | 0 | Valley |
| 0 | 0 | Auburn |
| 332 | 0 | Cedar |
| 340 | 337 | East Spruce |
| 354 | 353 | Lake avenue |
| 370 | 369 | Central |
| 0 | 383 | Laurel |
| 410 | 401 | Merrimack |
| 0 | 419 | Manchester |
| 436 | 433 | Hanover |
| 0 | 459 | Amherst |
| 484 | 481 | Concord |
| 0 | 507 | Lowell |
| 0 | 511 | Nashua |
| | 525 | Hose House |
| | 527 | East High |
| 552 | 0 | Bridge |
| | 563 | Arlington |
| 0 | 573 | Pearl |
| 0 | 0 | Orange |
| 0 | 619 | Myrtle |
| 0 | 0 | Prospect |
| 640 | 645 | Harrison |
| 0 | 0 | Brook |
| 0 | 695 | Blodget |
| 736 | 0 | Sagamore |

**MARGIN,** fr. the brewery, south, Bakersville

***MARION,** fr. 154 McGregor to 501 Main, W.M.

**MARKET,** fr. 902 Elm to 55 Canal corp. (A.)

| | | |
|---|---|---|
| 2 | 0 | Elm |
| | 0 | City Hall |
| 0 | 0 | Hampshire lane |

**Market St.**—*Con.*

| *Left.* | *Right.* | |
|---|---|---|
| Ch. | | Second Cong. Ch. |
| 36 | | Franklin |
| 56 | 55 | Canal |

**MARLBORO,** from 41 Bowman, W. M.

**MARSHALL,** fr. 89 Kennedy to 144 Byron, S.M.

**MARSTON,** from north of Grant to Grant, Glenwood, W. M.

**MASON,** fr. Cilley road to 1077 Valley, E. M.

**MASON,** fr. 362 Coolidge to west of Montgomery, W. M.

| | | |
|---|---|---|
| 0 | 0 | Coolidge av. |
| 0 | 0 | Rimmon |
| 0 | 0 | Hevey |
| 0 | 0 | Montgomery |

***MASSABESIC,** fr. 431 Lake av. to 194 Mammoth road

| | | |
|---|---|---|
| 0 | 0 | Lake avenue |
| 60 | 49 | East Spruce |
| 106 | 107 | Belmont |
| 184 | | Falls road |
| 222 | | Hayes avenue |
| | 219 | Summer |
| 238 | | Hospital av. |
| | 321 | Taylor |
| 0 | 385 | C. & P. R.R. |
| | 0 | Cypress |
| | 479 | Jewett |
| | 649 | Valley |
| 674 | | Hall road |
| | 715 | Porter |
| 792 | | Wayland av. |
| | 799 | Hayward |
| 0 | 799 | Mammoth road |

**MASSABESIC LAKE,** eastern part of the city, at Auburn line

**MASSACHUSETTS AVENUE,** fr. Currier to north of Phillip (A.)

***MAST,** from 185 South Main to Rockland av., West Manchester

| | | |
|---|---|---|
| 0 | 1 | South Main |
| 0 | | Varney school |
| 100 | 101 | Bowman |
| 200 | | Riddle |
| 238 | | William |
| 258 | | Head av. |
| | 341 | New Mast road |
| 360 | | Rochelle av. |
| | 0 | Highland |
| | 0 | Warner |
| 0 | | Bismarck |
| 0 | | Forest |
| 0 | | Avon |
| 0 | | Sylvester |
| 684 | | Rockland av. |

***MAST ROAD,** fr. 341 Mast street to Goffstown line, W. M.

| | | |
|---|---|---|
| 0 | 0 | Mast |
| 170 | | D street |
| 230 | | Fogg avenue |
| 0 | | Wilkins |
| 0 | | Gove |
| 0 | 0 | Goffstown line |

**MAXWELL,** fr. about 276 Goffstown road (A.)

**MAY,** fr. Candia road to C. & P. R.R., E. M.

***MAYNARD AVE.** fr. Porter to Huse rd., M.C.

**McCLINTOCK,** from Wason to Head, W. M.

***McDUFFIE,** from 67 Boynton to 175 Huntress, W. M.

**McGREGOR,** from 379 Main to 672 Main, W.M.

| | | |
|---|---|---|
| 0 | 0 | Main |
| 106 | 0 | Wayne |
| 154 | 0 | Marion |
| 0 | | Nicolet lane |
| 198 | 0 | Amory |
| 0 | 225 | West Bridge |
| 338 | 0 | Main |

***McGREGOR Bridge,** across the river at West Bridge to West Manchester

***McILVIN,** fr. 140 Calef road, westerly, S. M.

**McKINLEY,** from Hanover, northerly, Youngsville; on plan

****McNEIL,** fr. 62 West Hancock to 92 Dartmouth, W. M.

***MEAD,** fr. 709 Hall to 724 Belmont

**MECHANIC,** from 990 Elm to Canal corp. (A.)

**MECHANICS' COURT** from 62 Concord

****MERRILL,** from 203 Elm to Belmont, and from Jewett easterly, E. M.

| | | |
|---|---|---|
| 0 | 0 | Elm |
| 0 | 0 | Willow |
| 0 | 0 | Pine |
| 0 | 0 | Union |
| 0 | 0 | Beech |
| 0 | 0 | Maple |
| 0 | 0 | Lincoln |
| 0 | 0 | Wilson |
| 0 | 0 | Hall |
| 0 | 0 | Belmont |
| 0 | 0 | Taylor |
| 0 | 0 | Cypress |
| 0 | 0 | Jewett |
| 0 | 0 | Porter |

***MERRILL ROAD,** fr. Nutt road to junction of Weston, Huse, and Mooresville roads, M.C.

| | | |
|---|---|---|
| 0 | 0 | Nutt road |
| 0 | | Merrill Cemet'y |
| | 0 | Mooresville rd. |
| 0 | | Weston road |
| | 0 | Mammoth road |

***MERRIMACK,** from 781 Elm to 641 Hanover

| | | |
|---|---|---|
| 2 | | Elm |
| 32 | | Manchester Ho. |
| | 0 | Monument sq. |
| Ch. | | First Free Bap. |
| 80 | 0 | Chestnut |
| 136 | 135 | Pine |
| Ch. | | Baptist Church |
| | 153 | Wright's court |
| 202 | 207 | Union |
| 210 | | School House |

**Merrimack St.**—*Con.*

| | | |
|---|---|---|
| | 211 | St. Ann's Cath. Ch. |
| 246 | | Free Church |
| 250 | 251 | Beech |
| 302 | 299 | Maple |
| | 0 | Lincoln-st. Sch. |
| 348 | 0 | Lincoln |
| 400 | 397 | Wilson |
| 436 | 435 | Hall |
| 462 | 465 | Belmont |
| 480 | 481 | Milton |
| 500 | 497 | Beacon |
| | 557 | Cass |
| 0 | 0 | Hanover |

***MERRIMACK SQ.,** bounded by Elm, Merrimack, Chestnut, and Central streets

**MIDDLE,** fr. 340 Franklin to 47 Canal, opposite Amoskeag mills corp. (A.).

***MILFORD,** from 301 South Main to Sylvester, W. M.

| | | |
|---|---|---|
| 6 | 0 | South Main |
| | 0 | South Main St. Cong. Church |
| 62 | 0 | Bowman |
| | Ch. | Union Cong. Ch. |
| | 121 | Tilton |
| | 145 | Riddle |
| 150 | | Milford place |
| | 187 | William |
| 200 | | B street |
| | 251 | George |
| | 285 | Carroll |
| 318 | | Hillside avenue |
| | 337 | Rochelle av. |
| 0 | 0 | Donald |
| | 409 | Brock |
| | 437 | Bismarck |
| 446 | | Sylvester |

***MILFORD PLACE,** from 150 Milford, W. M.

**MILL,** from State to upper Canal corp.

**MILL** [A.], from 1 Front to Amoskeag Island

**MILL AVENUE,** from 2978 Brown av., Goff's Falls

**MILL ROAD,** fr. Harvey road, near Nutt road, to Goff's Falls

****MILTON,** from 482 Lake av. to 471 Concord

| | | |
|---|---|---|
| 0 | 0 | Lake avenue |
| 0 | 0 | Central |
| 0 | 429 | Laurel |
| 242 | 243 | Merrimack |
| | 0 | Manchester |
| 0 | 0 | Hanover |
| 0 | 0 | Amherst |
| 0 | 0 | Concord |

***MITCHELL,** fr. Brown av. to 401 South Beech, S. M.

**MITCHELL AV.** from Young, near Belmont

****MONADNOCK LANE,** from Nutfield lane to Lincoln, between Manchester and Merrimack

**MONITOR,** fr. 95 Essex to 96 Kearsarge, W. M.

***MONMOUTH,** fr. 563 Main to McGregor, W.M.

***MONROE,** fr. 1950 Elm to 275 River road north

****MONTGOMERY,** fr. 265 Conant to 266 Gates, and from 279 Amory to Old road, south of Goffstown road (A.)

| *Left.* | *Right.* | |
|---|---|---|
| 0 | 0 | Conant |
| 0 | 83 | Gates |
| 0 | 0 | Amory |
| 554 | 555 | Kelley |
| 0 | 0 | Bremer |
| 0 | 0 | Mason |
| 0 | 0 | Dexter |
| 0 | 0 | Gardner |

**MONUMENT SQ.,** bounded by Elm, Central, Chestnut, and Merrimack

**MOORE,** fr. 649 Amory to 504 Kelley, W. M.

***MOORESVILLE RD.** from junction Weston and Merrill roads to Mammoth road, M. C.

***MORGAN,** from 611 Amory to 472 Kelley, W. M.

***MORRISON,** from 120 Arlington to 347 Pearl

**MOSQUITO POND,** between Derry, Conant, and Corning roads

***MYRTLE,** fr. 1325 Elm to 840 Belmont

| | | |
|---|---|---|
| 0 | 0 | Elm |
| 84 | 83 | Chestnut |
| 112 | 113 | Pine |
| 150 | 149 | Union |
| 164 | 165 | Walnut |
| 184 | | Beech |
| 0 | 0 | Ash |
| 220 | 0 | Maple |
| 254 | 255 | Oak |
| 278 | 279 | Russell |
| 0 | 0 | Linden |
| 370 | 371 | Hall |
| 400 | 0 | Belmont |

***MYSTIC,** fr. 577 South Beech to Calef road, S. M.

***MYSTIC AVENUE,** from Candia road to C. & P. R. R., E. M.

***NASHUA,** fr. 234 Concord to 257 Pearl

| | | |
|---|---|---|
| 0 | 3 | Concord |
| | 0 | Ash |
| 24 | 23 | Lowell |
| 28 | 25 | Maple |
| 48 | 47 | East High |
| | 65 | Jane |
| 68 | 75 | Bridge |
| 0 | 0 | Arlington |
| 0 | 0 | Pearl |

***NEAL ROAD,** from Mammoth road, opposite Smyth road

***NELSON,** fr. Hall road to Mammoth road, E.M.

**NEW MAST ROAD,** from 341 Mast to Goffstown line, W. M. See Mast Road

**NEW ROAD,** fr. junction Nutt and Harvey roads, southerly, to Londonderry line

***NICOLET LANE,** fr. McGregor to Main, bet. Amory and Marion

****NORFOLK,** from 745 South Beech, westerly, S. M.

**NORMAND,** from Page, easterly; on plan

***NORTH,** fr. 1779 Elm to 1 Beech

| | | |
|---|---|---|
| 0 | 0 | Elm |
| 0 | 0 | Bay |
| 36 | 37 | Chestnut |
| 0 | 0 | Pine |
| 76 | 77 | Liberty |
| 84 | 83 | Union |
| 110 | 0 | Walnut |
| 0 | 0 | Beech |

**NORTH BEDFORD ROAD,** from Mast, at Adam Dickey's, to Bedford line, W. M.

**NORTH CHURCH,** fr. 14 Bridge to Myrtle

***NOTRE DAME AV.** from 7 Conant to 250 Kelley, W. M.

| | | |
|---|---|---|
| 0 | 0 | Conant |
| 0 | 0 | Wilton |
| 76 | 75 | Adams |
| 116 | 117 | Schuyler |
| 182 | 181 | Sullivan |
| 258 | 259 | Putnam |
| 336 | 337 | Wayne |
| 0 | | Sch. Holy Angels |
| 0 | | French Cath. Ch. |
| 422 | 0 | Amory |
| 526 | 0 | Kelley |

***NUTFIELD LANE,** fr. rear John B. Varick's to 15 Lowell

***NUTT POND,** on the line of Manchester & Lawrence R. R., S. M.

**NUTT ROAD,** fr. junction Elm and Hayward to Londonderry line, changed to Willow St.

| | | |
|---|---|---|
| 0 | 0 | Elm |
| 0 | | Willow |
| 0 | | Pine |
| 0 | 285 | Clay |
| 0 | | Shasta |
| 0 | | Union |
| | 434 | Baker |
| 0 | | Cilley road |
| 0 | 0 | Beech |
| | 0 | Lingard |
| | 0 | Fair grounds |
| | 0 | Nutt Pond |
| 0 | | Weston road |
| 0 | | Harvey School |
| 0 | | Merrill Cemet'y |
| 0 | | Merrill road |
| | 0 | Harvey road |
| 0 | 0 | Woodlawn av. |
| 0 | 0 | Londonderry line |

***OAK,** from 248 Pearl to 199 Sagamore

| | | |
|---|---|---|
| 2 | 1 | Pearl |
| 0 | 17 | Orange |
| 0 | 35 | Myrtle |
| 54 | 55 | Prospect |
| 72 | 71 | Harrison |
| 112 | 0 | Brook |
| 0 | 0 | Blodget |
| | | Sagamore |

**OAKDALE AVENUE,** from Maple, near Cilley road

***OAKLAND AV.** from Mammoth road to Page, E. M.

***OLD BRIDGE,** from Bridge, near Hall, to Mammoth road

****OMEGA,** fr. 85 Goffstown road, north

***ONEIDA,** from South Main, near Bedford line to Harriman, Glenwood, W. M.

| | | |
|---|---|---|
| 0 | 0 | South Main |
| 0 | 0 | Gilford |
| 0 | 0 | Salem |
| | 0 | Cabot |
| 0 | 0 | Harriman |

***ORANGE,** fr. 1277 Elm to Derryfield park line, east of 808 Belmont

| | | |
|---|---|---|
| 0 | 0 | Elm |
| | 29 | Clark's av. |
| 76 | 83 | Chestnut |
| 110 | 111 | Pine |
| 146 | 145 | Union |
| 160 | 159 | Walnut |
| 0 | 0 | Beech |
| 0 | 0 | Ash |
| 0 | 0 | Maple |
| 0 | 235 | Oak |
| 270 | 0 | Russell |
| 0 | 0 | Linden |
| 364 | 363 | Hall |
| 390 | 389 | Belmont |

***ORCHARD AV.** from Candia road to C. & P. R.R., E. M.

**OTIS,** from River road north, westerly

| | | |
|---|---|---|
| 0 | 0 | River road |
| | 0 | Davis |
| | 0 | Crown |

***PAGE,** fr. Candia road to Bridge street extension, Eaton Heights

**PAIGE ROAD,** from Mammoth road southeasterly to Londonderry line

***PALMER,** from River road to B. & M. R. R. and from Union street to Hooksett line

**PALOS,** fr. Piscataquog river, westerly, W. M.

****PARK AVENUE,** fr. 608 River road north, westerly

***PARK SQUARE,** bounded by Lake av., Pine, Cedar, and Chestnut streets

*** PARKER,** fr. 85 South Main to 115 Winter, W. M.

| Left. | Right. | |
|---|---|---|
| 0 | 0 | South Main |
| 46 | 0 | Parker avenue |
| | 79 | West |
| | 131 | N. W. R.R. |
| 156 | 0 | Winter |

**PARKER AVENUE,** from 52 Clinton, southerly, W. M.

| | | |
|---|---|---|
| | 3 | No. Weare R.R. |
| 0 | 7 | Parker |
| 0 | 0 | Clinton |

**PATTERSON,** fr. Salem to south of Sheridan, Glenwood, W. M.

| | | |
|---|---|---|
| 0 | 0 | Grant |
| 0 | 0 | Glenwood av. |
| 0 | 0 | Sheridan |

*** PEARL,** from 1229 Elm to Derryfield park

| | | |
|---|---|---|
| 0 | 0 | Elm |
| 32 | | Clark's avenue |
| | 45 | Pearl avenue |
| 84 | 77 | Chestnut |
| 116 | 0 | Pine |
| 152 | 151 | Union |
| 168 | 165 | Walnut |
| 182 | 185 | Beech |
| 198 | 197 | Ash |
| | 0 | Ash-st. school |
| 230 | 0 | Maple |
| 248 | | Oak |
| | 257 | Nashua |
| 274 | 273 | Russell |
| | 289 | Warren |
| 306 | 303 | Linden |
| | 321 | Ashland |
| | 0 | Pearl-st. School |
| | 347 | Morrison |
| 370 | 369 | Hall |
| 396 | 395 | Belmont |

**PEARL AVENUE,** fr. 45 Pearl

*** PENNACOOK,** fr. 1605 Elm to 766 Union

| | | |
|---|---|---|
| 0 | 0 | Elm |
| 20 | | Bay |
| 0 | 41 | Chestnut |
| 0 | | St. James M.E.Ch. |
| 0 | 67 | Pine |
| 104 | 0 | Union |

*** PINE,** from junct. Willow and Clay to opposite 67 Webster

| | | |
|---|---|---|
| 0 | 0 | Willow |
| | 0 | Clay |
| | 9 | Plummer |
| | 39 | Somerville |
| | 0 | Silver |
| | 0 | Harvard |
| | 57 | Prescott |
| 0 | 0 | Hayward |
| 0 | 0 | Merrill |
| 0 | 0 | Valley |
| Cem. | | Valley Cemet'y |
| | 135 | Grove |
| 136 | | Bell |
| | 173 | Green |
| | 195 | Summer |
| 220 | 221 | Auburn |
| 230 | 229 | Cedar |
| Park | | Public park |
| | 253 | East Spruce |
| 270 | 271 | Lake avenue |
| 288 | 289 | Central |

**Pine St.**—*Cont'd*

| | | |
|---|---|---|
| 306 | 307 | Laurel |
| | 0 | St. Hedwidge Ch. |
| 326 | 0 | Merrimack |
| 346 | 351 | Manchester |
| 364 | 363 | Hanover |
| | 0 | Orphan Asylum |
| 388 | 393 | Amherst |
| Sq. | | Concord square |
| 0 | 419 | Concord |
| | 0 | St. Joseph's Ch. |
| 426 | 443 | Lowell |
| 0 | | Grace Church |
| 450 | 455 | High |
| | Sq. | Tremont sq. |
| 474 | 0 | Bridge |
| 494 | 493 | Pearl |
| 0 | | St. George's Mission Ch. |
| 518 | 517 | Orange |
| 530 | 529 | Myrtle |
| 546 | 545 | Prospect |
| 562 | 561 | Harrison |
| 596 | 595 | Brook |
| 610 | 609 | Blodget |
| 626 | 627 | Pennacook |
| 644 | 643 | Sagamore |
| 672 | 673 | Salmon |
| 716 | 715 | North |
| 0 | 759 | Webster |

**PINE ISLAND PARK** on Brown avenue, Goffs Falls

*** PLATT'S AVENUE,** from C. & P. R. R., across Candia road

**** PLEASANT,** from 736 Elm to Canal corp.

| | | |
|---|---|---|
| | 1 | Elm |
| | 0 | Court House |
| 0 | | Franklin-st. sch. |
| 0 | 0 | Franklin |
| | 0 | State Union Armory |
| 0 | 0 | Canal |

*** PLUMMER,** fr. 9 Pine to 88 Union, S. M.

**PLYMOUTH,** fr. Rockland av. to Warner, W. M.

*** PORTER,** fr. 715 Massabesic to Cilley road

*** PORTER AVENUE,** from 374 Amherst to 339 Concord

*** PORTER ROAD,** fr. Cilley road to Weston road

**** PRESCOTT,** from 57 Pine to 224 Hall

| | | |
|---|---|---|
| 0 | 0 | Pine |
| 0 | 0 | Union |
| 0 | 0 | Beech |
| 406 | 407 | Maple |
| 0 | 0 | Lincoln |
| 0 | 0 | Wilson |
| 630 | 0 | Hall |

**PRESCOTT,** from Mast road, northerly, W. M.

*** PRINCE,** fr. 45 Boynton to 12 Huntress, W. M.

*** PROCTOR ROAD,** fr. Hanover at Youngsville to Lake Shore road

**** PROSPECT,** fr. 1379 Elm, east, to Derryfield park

| | | |
|---|---|---|
| 0 | 0 | Elm |
| 40 | 0 | Chestnut |
| 66 | 67 | Pine |
| 104 | 105 | Union |
| 122 | 121 | Walnut |
| 130 | 129 | Beech |
| 0 | 0 | Ash |
| 172 | 0 | Maple |
| 204 | 0 | Oak |
| 232 | 233 | Russell |
| 264 | 265 | Linden |
| 328 | 329 | Hall |
| 0 | 0 | Belmont |

*** PROUT AV.** from 1001 Hayward, southerly, E. M.

**PROUT PARK,** on Young street, between Ainsworth avenue and Jewett, E. M.

*** PUTNAM,** fr. 370 Main to Railroad, W. M.

| | | |
|---|---|---|
| 0 | 0 | Main |
| 44 | 45 | Notre Dame av. |
| 86 | 79 | Cartier |
| 0 | 0 | Dubuque |
| 0 | 0 | Columbus av. |
| 222 | 0 | Bartlett |
| 254 | 255 | Thornton |
| 0 | 0 | Whipple |
| 0 | 0 | Railroad |

**** QUINCY,** fr. 569 Granite to 242 Conant, W. M.

**RAILROAD,** from 367 Douglas, northerly, W. M.

**** RAY,** from 82 Webster to 77 Trenton

| | | |
|---|---|---|
| 0 | 0 | Webster |
| 16 | 15 | Appleton |
| 0 | 151 | Clarke |
| 0 | 0 | Carpenter |
| 0 | 0 | Trenton |

*** READEY,** from Elm, opp. Carpenter, to 601 River road north

**REED,** fr. Candia road to Bald Hill road

**REVERE,** from Forest, westerly, W. M.

*** REVERE AV.** from Candia road to C. & P. R.R., E. M.

*** RIDDLE,** fr. 200 Mast to 145 Milford, W. M.

**RILEY AVENUE,** fr. 1025 Hayward to Young

**** RIMMON,** fr. 177 Conant to 64 Gates, and from Columbus av. to 466 Coolidge av., W. M.

| | | |
|---|---|---|
| 0 | 0 | Conant |
| 0 | 0 | Gates |
| 0 | 0 | Columbus av. |
| 344 | 343 | Wayne |
| | 415 | Engine House |
| 424 | 0 | Amory |
| 532 | 533 | Kelley |
| 0 | 0 | Bremer |
| 0 | 0 | Mason |
| | 0 | Coolidge av. |

**RIMMON AV.** fr. Highland, easterly, W. M.

**RIVER AV.** from C. & P. R.R. to Lake av.

***RIVER ROAD NORTH,** fr. West Salmon to Hooksett line

| *Left.* | *Right.* | |
|---|---|---|
| 0 | 0 | West Salmon |
| | 77 | West North |
| 174 | 175 | West Webster |
| | 275 | Monroe |
| 0 | 0 | Ray Brook |
| | 0 | West Clarke |
| 0 | | Villa Riverside |
| | 455 | Thayer |
| 0 | | Agawam |
| 0 | | Cloyde |
| | 601 | Readey |
| 608 | | Park avenue |
| 0 | | Stark park |
| 0 | | Industrial sch. |
| | | Rowell |
| 0 | | Stark school |
| | | Union |
| | | Hooksett line |

***RIVER RD. SOUTH,** changed to Brown av.

****ROCHELLE AV.** fr. 360 Mast to 337 Milford, W. M.

**ROCKINGHAM,** from Cilley rd. northerly, M.C.

***ROCKLAND AV.** fr. 684 Mast, junction Sylvester, at Mast road, to Goffstown line

| | | |
|---|---|---|
| | 0 | Mast |
| 0 | | Worthley road |
| | 0 | Kingston |
| | 0 | Plymouth |
| 156 | 157 | Wilkins |
| | 0 | Gove |
| 0 | 0 | City line |

***ROWELL,** from River road north to 2510 Elm, opp. State Ref. School

**ROYDEN,** from Candia road to Bald Hill road, Massabesic

****RUSSELL,** from 266 Bridge to 231 Sagamore

| | | |
|---|---|---|
| 2 | 1 | Bridge |
| 12 | 13 | Arlington |
| 32 | 29 | Pearl |
| 0 | 0 | Orange |
| 70 | 0 | Myrtle |
| 0 | 87 | Prospect |
| 0 | 107 | Harrison |
| 0 | | Amoskeag Res. |
| 164 | 0 | Blodget |
| 0 | 0 | Sagamore |

****SAGAMORE,** fr. 1653 Elm to east of Smyth road

| | | |
|---|---|---|
| 0 | 0 | Elm |
| 20 | 0 | Bay |
| 0 | 0 | Chestnut |
| 64 | 0 | Pine |
| | 65 | Swedish Evan. Luth. Church |
| 104 | 103 | Union |
| 120 | 119 | Walnut |
| 138 | 137 | Beech |
| 156 | 155 | Ash |
| | 199 | Oak |
| | 231 | Russell |
| 0 | 275 | Maple |
| 260 | 0 | Smyth road |

**SALEM,** from south of Geneva to Erie, Glenwood, W. M.

***SALMON,** fr. 1709 Elm to 816 Beech

| | | |
|---|---|---|
| 0 | 0 | Elm |
| 16 | 15 | Bay |
| 36 | 37 | Chestnut |
| 0 | 0 | Pine |
| 84 | 83 | Liberty |
| 98 | 97 | Union |
| 116 | 117 | Walnut |
| 130 | 129 | Beech |

***SCHILLER,** fr. Merrimack river to 526 South Main, W. M.

***SCHOOL,** fr. 61 Turner to 28 South Main, W. M.

| | | |
|---|---|---|
| 6 | 7 | Turner |
| 36 | 35 | Second |
| 70 | 0 | Third |
| 114 | 0 | Fourth |
| 142 | 0 | South Main |

**SCHUYLER,** from 238 Main to 117 Notre Dame avenue, W. M.

***SECOND,** fr. 246 Granite to South Main, near Bedford line, W. M.

| | | |
|---|---|---|
| 0 | 0 | Granite |
| 0 | 0 | School |
| 72 | 0 | Bath |
| 122 | 103 | Ferry |
| 166 | 0 | Walker |
| 212 | 213 | No. Weare R.R. |
| 0 | 0 | Blaine |
| | | Piscataqu'g riv. |
| 0 | 0 | West Hancock |
| 424 | | McNeil |
| 446 | | Frederick |
| 602 | | Bell |
| 610 | 0 | Schiller |
| 0 | 665 | Harvell |

**SECOND** [A.], from 33 Mill to Amoskeag st.

***SENECA LANE,** from Nutfield lane to 548 Union, between Concord and Lowell

***SHASTA,** fr. 79 Brown av. to 18 Elm, and from Nutt road to 32 Hall

| | | |
|---|---|---|
| 0 | 0 | Brown avenue |
| 0 | 0 | Elm |
| 0 | 0 | Nutt road |
| | 223 | Union |
| 324 | 319 | Beech |
| 0 | 0 | Maple |
| 0 | 0 | Lincoln |
| 0 | 0 | Wilson |
| 0 | 0 | Hall |

***SHERBURNE,** from Candia road to Broadway av., Youngsville

**SHERIDAN,** fr. Donohoe to Boynton, Glenwood, W. M.

| | | |
|---|---|---|
| 0 | 0 | Donohoe |
| 0 | 0 | Harriman |
| 0 | 0 | Patterson |
| 0 | 0 | Boynton |

**SHERMAN,** from Boynton to Bedel, Glenwood, W. M.

***SHIRLEY HILL RD.** fr. Mast road to Goffstown line

****SILVER,** from Nutt road to Belmont

| | | |
|---|---|---|
| 0 | 0 | Nutt road |
| 0 | 0 | Pine |
| 216 | 213 | Union |
| 286 | 285 | Beech |
| 0 | 0 | Maple |
| 0 | 0 | Lincoln |
| 0 | 0 | Wilson |
| 654 | 653 | Hall |
| 0 | 0 | Belmont |

**SIMPSON SQUARE,** bounded by Amory, Coolidge av. and Notre Dame av., W. M.

***SMYTH FERRY RD.** from Brown avenue, at Pine Grove Cemetery, westerly, to Merrimack river

***SMYTH RD.** fr. Blodget, near Amoskeag reservoir, to Mammoth rd. near Hooksett line

***SOMERVILLE,** from 59 Union to Young

| | | |
|---|---|---|
| 0 | 0 | Union |
| 278 | 263 | Beech |
| 350 | 0 | Maple |
| 0 | 0 | Lincoln |
| 590 | 591 | Wilson |
| 640 | 0 | Hall |
| 0 | 0 | Belmont |
| 800 | 801 | Taylor |
| 920 | 919 | Cypress |
| 938 | 0 | Spring View av. |
| 960 | 961 | Jewett |
| 1042 | 0 | Young |

***SOUTH,** fr. 248 Lowell to 261 East High

***SOUTH BEECH,** fr. Cilley road, southerly, to opp. 1744 Brown av.

| | | |
|---|---|---|
| 0 | 0 | Cilley road |
| 0 | 0 | Willow |
| 0 | 0 | M. & L. R.R. |
| 0 | | St. Mary's Cem. |
| 0 | | Armand av. |
| | 401 | Mitchell |
| 600 | 601 | Mystic |
| | 703 | Titus avenue |
| | 745 | Norfolk |
| 0 | 0 | Brown avenue |

***SOUTH ELM,** from Baker to Mitchell, S.M.

| | | |
|---|---|---|
| 0 | 0 | Baker |
| 0 | 0 | Grover |
| 0 | 0 | Mitchell |

***SOUTH MAIN,** fr. 354 Granite to Bedford line, W. M. See Main

| | | |
|---|---|---|
| 2 | 1 | Granite |
| 14 | | Barr & Clapp's blk. |
| | 17 | Hotel Merrimac |
| 28 | | School |
| | 49 | Clinton |
| 56 | | Ferry |
| | 85 | Parker |
| 92 | | Walker |
| 120 | 0 | M.& N.W. R.R. |
| | 151 | Winter |
| 0 | 0 | Piscataquog River |
| 142 | | Blaine |
| | 185 | Mast |
| 194 | | Log |
| 240 | | West Hancock |
| 316 | | Goffe |

**South Main St.**—*Con.*

| *Left.* | *Right.* | |
|---|---|---|
| | 339 | Milford |
| 380 | | Frederick |
| | 0 | Parker school |
| | 453 | A street |
| 464 | | Woodbury |
| | 469 | Boynton |
| 502 | | Harvell |
| 526 | | Schiller |
| | 637 | Allen |
| | 665 | Erie |
| | 723 | Oneida |
| | 0 | Glenwood |
| 0 | 0 | Bedford line |

**SPRING,** from 1050 Elm to 30 M. S. block, Canal corp.

| | | |
|---|---|---|
| 0 | 0 | Elm |
| | 0 | Spring-st. sch'l |
| | 65 | Charles |
| 0 | 0 | Canal |

**SPRING VIEW AV.** fr. 938 Somerville, northerly, E. M.

**SPRINGFIELD,** from Currier to north of Phillip (A.); on plan

***SPRUCE,** fr. 589 Elm to 194 Chestnut. See East Spruce

| | | |
|---|---|---|
| 0 | 0 | Elm |
| 16 | 17 | Manhattan lane |
| 70 | 69 | Fifth av. lane |
| 86 | 83 | Chestnut |
| 0 | 0 | Public Park |

**STARK,** from 938 Elm to Canal, opp. Amoskeag counting room corp.

***STARK AV.** fr. Elm, opposite Stark Park, to Union

| | | |
|---|---|---|
| 0 | 0 | Elm |
| 0 | 0 | Bay |
| 0 | 0 | Chestnut |
| 0 | 0 | Adams |
| 0 | 0 | Ray |
| 0 | 0 | Union |

**STARK PARK,** on River road north, south of State Industrial sch.

**STARK'S YARD,** 31 Lowell

**STATE,** fr. lower Weir, near round house, across Granite, to Grove on Manchester corp.

| | | |
|---|---|---|
| | | Gas Works |
| 0 | 0 | West Valley |
| 0 | 0 | Concord R.R. |
| 0 | 0 | West Summer |
| 0 | 0 | Granite |
| 0 | | Manch. Print Works |
| 0 | | Manch. Mills |

***STEVENS,** from 101 Baker, south, S. M.

**STEWART,** fr. Kingston to west of Plymouth, W. M.

**STODDARD,** fr. River road north to Story

**STORY,** from south of Palmer to Stoddard

**STRAW ROAD,** from Goffstown road to Dunbarton road (A.)

***SULLIVAN,** from 310 Main to 177 Cartier, and fr. east of 257 Bartlett to Railroad, W. M.

| | | |
|---|---|---|
| 0 | 0 | Main |
| 46 | 43 | Notre Dame av. |
| 78 | 79 | Cartier |
| 0 | 0 | Columbus av. |
| 0 | | Blucher |
| 0 | 0 | Bartlett |
| 250 | 251 | Thornton |
| 0 | 279 | Whipple |
| 0 | 0 | Railroad |

****SUMMER,** fr. 431 Elm to 220 Willow, and from 195 Pine, near Auburn, to 209 Massabesic

| | | |
|---|---|---|
| 0 | 0 | Pine |
| 0 | 0 | Union |
| 286 | 287 | Beech |
| 0 | 0 | Maple |
| 0 | 0 | Lincoln |
| 600 | 601 | Wilson |
| 650 | 651 | Hall |
| | 673 | Dearborn |
| 700 | 701 | Belmont |
| | 735 | Hosley |
| 780 | 791 | Massabesic |

**SUMMERSIDE AV.** from south of Knowlton to north of Currier

**SUMMIT,** from east of Lakeview to west of Lakeview, Youngsville

**SUMMIT,** from Page, easterly, Eaton Heights

***SYLVESTER,** from 446 Milford to Avon, W. M.

**TAGGART,** from 228 Goffstown road (A.)

****TAYLOR,** from Vinton to 321 Massabesic

| | | |
|---|---|---|
| 0 | 0 | Vinton |
| 0 | 0 | Holly avenue |
| 0 | 0 | Cilley road |
| 80 | 0 | Howe |
| 160 | 0 | Somerville |
| 192 | 0 | Harvard |
| 236 | 237 | Young |
| 264 | 265 | Hayward |
| 306 | 307 | Valley |
| 0 | 0 | C. & P. R.R. |
| 348 | | Grove |
| 354 | | Dearborn |
| 0 | 0 | Massabesic |

***THAYER,** fr. 2130 Elm to 455 River road north

**THE WILLOWS,** between Elm, West Salmon, River road north, and West North

***THIRD,** from 70 School to Piscataquog River, West Manchester

| | | |
|---|---|---|
| 0 | 0 | School |
| 0 | 0 | Bath |
| 0 | 0 | Ferry |
| 108 | 0 | Walker |
| 0 | 131 | No. Weare R.R. |
| 0 | 0 | Blaine |
| 0 | 0 | Cleveland |

**THIRD,** from 1 Mill to Amoskeag [A.]

****THORNTON,** fr. Janelle avenue to south of 248 Sullivan, W. M.

| | | |
|---|---|---|
| 0 | 0 | Wayne |
| 250 | 251 | Putnam |
| 284 | 285 | Sullivan |

***TILTON,** from 52 Bowman pl. to 121 Milford, W. M.

***TITUS AV.** from 703 South Beech to Calef road, S. M.

***TREMONT,** from 371 Granite to 140 Douglas, West Manchester

**TREMONT SQUARE,** bound'd by Pine, Bridge, Union, and High

***TRENTON,** from 2301 Elm to 1146 Union

| | | |
|---|---|---|
| 0 | 0 | Elm |
| 0 | | Bay |
| 0 | 0 | Chestnut |
| 0 | 0 | Adams |
| 0 | 0 | Ray |
| 0 | 0 | Union |

****TURNER,** from Amoskeag gate to the North Weare Railroad, W. M.

| | | |
|---|---|---|
| | 0 | Amoskeag gate |
| 32 | | Douglas |
| | 49 | Granite |
| | 61 | School |
| | 97 | Bath |
| | 157 | Ferry |
| | 219 | Walker |
| | 265 | Turn Halle |
| | 0 | No. Weare R.R. |

**TUTTLE,** fr. Knowlton to Currier, Summerside Heights, W. M.

****UNION,** fr. Nutt road, junction of Shasta and Baker, to River road north, near Hooksett line

| | | |
|---|---|---|
| 0 | 0 | Nutt road |
| 0 | 11 | Shasta |
| 0 | 0 | C. & P. R.R. |
| 0 | 0 | Clay |
| | 59 | Somerville |
| 88 | 0 | Plummer |
| 106 | 105 | Silver |
| 0 | 0 | Harvard |
| 0 | 0 | Prescott |
| 0 | 0 | Hayward |
| 0 | 0 | Merrill |
| 0 | 0 | Valley |
| 0 | 0 | Short |
| 214 | 213 | Grove |
| 224 | 223 | Green |
| 0 | 0 | Summer |
| 330 | 329 | Auburn |
| 0 | 0 | Cedar |
| 366 | 365 | East Spruce |
| 394 | 395 | Lake avenue |
| 406 | 405 | Central |
| 428 | 429 | Laurel |
| | 429 | McDonald sch. |
| | 435 | St. Mary's Convent |
| | 0 | St. Ann's Cath. Ch. |
| 446 | 447 | Merrimack |
| 460 | 461 | Monadnock lane |
| 468 | 467 | Manchester |

**Union St.**—*Cont'd*

| Left. | Right. | |
|---|---|---|
| 0 | 485 | Hanover |
| | Sq. | Hanover sq. |
| Ch. | | First Cong. Ch. |
| 0 | 0 | Amherst |
| Ch. | | St. Paul M. E. Ch. |
| Ch. | | First Bap. Ch. |
| 546 | 537 | Concord |
| 0 | 559 | Lowell |
| 586 | | High |
| Sq. | | Tremont square |
| 0 | 605 | Bridge |
| 626 | 627 | Pearl |
| 646 | 645 | Orange |
| 662 | 663 | Myrtle |
| 678 | 681 | Prospect |
| 694 | 697 | Harrison |
| 728 | 729 | Brook |
| 746 | 753 | Blodget |
| 766 | | Pennacook |
| 792 | 791 | Sagamore |
| 818 | 823 | Salmon |
| 862 | 863 | North |
| 914 | 911 | Webster |
| 930 | | Appleton |
| 1006 | | Clarke |
| 1004 | | Carpenter |
| 1146 | | Trenton |
| 0 | | Stark av. |
| | 0 | Campbell |
| | 0 | Arah |
| | 0 | Palmer |
| 0 | | Whitford |
| 0 | 0 | River rd. north |

* **VALLEY,** fr. 239 Elm, along south side of Valley Cemetery, to 649 Massabesic, E. M.

| | | |
|---|---|---|
| 0 | 0 | Elm |
| 0 | 0 | Willow |
| | 0 | County jail |
| 0 | 0 | Pine |
| 0 | 0 | Union |
| 0 | 0 | Beech |
| 0 | 0 | Maple |
| 0 | 0 | C. & P. R.R. |
| 0 | 0 | Wilson |
| 698 | 699 | Belmont |
| 0 | 0 | Taylor |
| 902 | 909 | Cypress |
| | 939 | Foster avenue |
| | 969 | Jewett |
| | 1077 | Mason |
| 0 | 0 | Massabesic |

**VALUABLE,** from Pembroke to Canaan (A.); on plan

* **VARNEY,** fr. Josselyn to west of B. & M. R.R., S. M.

** **VERNON,** from 66 Brown avenue to B. & M. R.R., S. M.

** **VICTORIA,** fr. Davis, westerly

**VILLA RIVERSIDE,** River road north, opposite Clarke

* **VINE,** fr. 36 Amherst to 27 Concord

* **VINTON,** from head of Jewett to Willow, near Fair grounds

* **WALDO,** fr. 2012 Elm to Everett

* **WALKER,** from 219 Turner to 92 So. Main, West Manchester

| | | |
|---|---|---|
| 10 | 9 | Turner |
| 30 | 31 | Second |
| 68 | 67 | Third |
| 98 | 99 | Fourth |
| 170 | 0 | South Main |

**WALLACE,** fr. 52 Winter, southerly and westerly, W. M.

** **WALNUT,** from 236 Amherst to and beyond Webster

| | | |
|---|---|---|
| 2 | 3 | Amherst |
| 22 | 21 | Concord |
| 40 | 43 | Lowell |
| 96 | 99 | Bridge |
| 118 | 117 | Pearl |
| 134 | 0 | Orange |
| 150 | 151 | Myrtle |
| 168 | 169 | Prospect |
| 182 | 181 | Harrison |
| 214 | 215 | Brook |
| 236 | 237 | Blodget |
| 272 | 273 | Sagamore |
| 300 | 301 | Salmon |
| 340 | 341 | North |
| 386 | 385 | Webster |

**WALTHAM,** from Currier to north of Phillip (A.); on plan

**WARD,** from River road north to B. & M. R.R.

* **WARNER,** from Mast to Wilkins, W. M.

**WARREN,** from 280 Bridge to 289 Pearl

| | | |
|---|---|---|
| 0 | 0 | Bridge |
| 12 | 11 | Arlington |
| 30 | 31 | Pearl |

* **WASHINGTON,** from 1231 Elm to 32 Birch

| | | |
|---|---|---|
| 2 | 1 | Elm |
| 20 | 19 | Church |
| 42 | 39 | Birch |

**WASON,** from McClintock to Mast, W. M.

**WATER,** from 1024 Elm to Canal

**WATER WORKS,** junction Island Pond road, Lake Shore road, Webster road, and Canal avenue

* **WAYLAND AV.** from 792 Massabesic to Revere, E. M.

** **WAYNE,** fr. 106 McGregor to west of 257 Whipple, W. M.

| | | |
|---|---|---|
| 2 | 1 | McGregor |
| 30 | 29 | Main |
| 0 | 0 | Notre Dame av. |
| 0 | | Cartier |
| 0 | 0 | Dubuque |
| 0 | 0 | Rimmon |
| 0 | 0 | Hevey |
| 0 | 0 | Columbus av. |
| 0 | 0 | Bartlett |
| 326 | 327 | Thornton |
| 0 | 357 | Whipple |

* **WEBSTER,** from 1883 Elm to Smyth road

| | | |
|---|---|---|
| 0 | 0 | Elm |
| | 21 | Bay |
| 44 | 45 | Chestnut |
| 64 | | Adams |
| | 0 | Webster-st. Sch. |
| | 67 | Pine |
| 82 | | Ray |
| | 87 | Liberty |
| 104 | 103 | Union |
| 124 | 123 | Walnut |
| | 135 | Children's Home |
| 0 | 0 | Beech |
| 0 | | Hooksett road |
| 0 | 0 | Smyth road |

**WEBSTER ROAD,** fr. Island Pond road at water works, to junction of Derry road and Cohas avenue

| | | |
|---|---|---|
| 0 | 0 | Island Pond rd. |
| | 0 | Canal avenue |
| 0 | | Private road |
| | 0 | Cohas avenue |
| 0 | 0 | Derry road |

**WEIR,** from State to Franklin; not in use

* **WELCH AV.** from 31 Elm to 122 Calef road, S. M.

* **WENTWORTH,** fr. 18 West Hancock to Schiller, W. M.

* **WEST,** from 79 Parker to 62 Conant, W. M.

| | | |
|---|---|---|
| 8 | 0 | Parker |
| | 41 | Clinton |
| 70 | 0 | Granite |
| 120 | 0 | Douglas |
| 140 | 141 | Conant |

* **WEST APPLETON,** from 1910 Elm, westerly

* **WEST AUBURN,** fr. 486 Elm to Canal

| | | |
|---|---|---|
| 0 | 0 | Elm |
| 0 | 0 | Hampshire lane |
| 0 | 0 | Franklin |
| 0 | 0 | Canal |
| 0 | 0 | B. & M. R.R. |

**WEST BAKER,** from 6 Elm to 133 Brown av.

* **WEST BRIDGE,** fr. 1160 Elm, across McGregor bridge, to 225 McGregor, W. M.

| | | |
|---|---|---|
| 2 | 1 | Elm |
| 0 | | Charles |
| 0 | 25 | Whitney |
| 0 | 51 | Arkwright |
| 0 | 77 | Boyden |
| 0 | 0 | Canal |
| 0 | 0 | C. R.R. |
| 0 | 0 | Upper Canal |
| | 0 | Amory Mills |
| 0 | 0 | Lower Canal |
| | 0 | Mechanics' row |
| | | McGregor bridge |
| 0 | 0 | McGregor st. |

**WEST BROOK,** fr. 1534 Elm to Canal

* **WEST CEDAR,** from 538 Elm to Canal

| | | |
|---|---|---|
| 0 | 0 | Elm |
| 40 | 0 | Franklin |
| 80 | 0 | Canal |
| 0 | 0 | B. & M. R.R. |

**WEST CENTRAL,** fr. 690 Elm to State

| Left | Right | |
|---|---|---|
| 0 | 0 | Elm |
| | 0 | Brown's block |
| 50 | 0 | Franklin |
| 100 | 0 | Canal |
| 0 | | B. & M. R.R. |
| 150 | 0 | Bedford |
| 0 | 0 | State |

***WEST CLARKE,** fr. 2062 Elm to River road north

***WEST HANCOCK,** fr. the Merrimack river to 240 South Main, W. M.

| | | |
|---|---|---|
| 18 | | Wentworth |
| | 37 | Harvey |
| | 59 | Dinsmore |
| 62 | | McNeil |
| 0 | 0 | Second |
| 0 | | Goffe |
| | 179 | Colby |
| 232 | | Dartmouth |
| 256 | | Wheelock |

**WEST MERRIMACK,** fr. 782 Elm to 61 Canal corp.

| | | |
|---|---|---|
| 0 | 0 | Elm |
| 0 | 0 | Hampshire lane |
| 0 | 0 | Franklin |
| 82 | | Canal |

***WEST NORTH,** from 1786 Elm to 77 River road north, near Amoskeag bridge

**WEST PENNACOOK,** from 1610 Elm to Canal

**WEST SAGAMORE,** from 1654 Elm to Canal

***WEST SALMON,** fr. 1710 Elm to Amoskeag bridge

| | | |
|---|---|---|
| 0 | 0 | Elm |
| | 0 | "The Willows" |
| | 0 | River rd. north |
| | | Canal |
| | | Amoskeag bridge |

**WEST VALLEY,** from 242 Elm to State

| | | |
|---|---|---|
| 0 | 0 | Elm |
| | 0 | Canal |
| | 0 | C. & P. R.R. |
| 0 | 0 | State |

***WEST WEBSTER,** fr. 1880 Elm to the B. & M. R.R.

**WESTLAND AV.** from 520 Brown av., S. M.

***WESTON,** fr. 576 Concord to 457 Bridge, Wilson Hill

| | | |
|---|---|---|
| 0 | 0 | Concord |
| 0 | 0 | Lowell |
| | 0 | Engine House |
| 0 | 0 | East High |
| 0 | 0 | Bridge |

***WESTON ROAD,** fr. Nutt road, east of Nutt pond, to Merrill road

**WHEELOCK,** from 256 West Hancock to south of Harvell, W. M.

**WHIPPLE,** from 279 Sullivan to north of 357 Wayne, W. M.

**WHITFORD,** fr. Union to Hooksett line

**WHITNEY,** fr. 25 West Bridge to 24 Kidder

**WHITTIER,** fr. Mast to Revere, and from Dickey to Ingalls, W.M.

***WILKINS,** from Mast road, across Rockland avenue, to junction of Goffstown road, at Bedford line, W. M.

| | | |
|---|---|---|
| 0 | 0 | Mast road |
| 0 | 0 | Warner |
| | 0 | Highland |

***WILLIAM,** from 238 Mast to 187 Milford, W. M.

**WILLIAMS AV.** from Taylor, south of Clay, westerly, E. M.

****WILLOW,** from east of 35 Hayward to 31 Auburn; also Nutt road is now called Willow st. from junction of Elm and Hayward to Londonderry line. See Nutt road for cross streets

| | | |
|---|---|---|
| 0 | 0 | Hayward |
| 0 | | Merrill |
| | 0 | County Jail |
| 140 | 139 | Valley |
| | 0 | Valley Cem. |
| 0 | | Short |
| 0 | | Green |
| 0 | | Grove |
| 220 | | Summer |
| 0 | 0 | Auburn |

****WILSON,** from Cilley road to 423 Hanover

| | | |
|---|---|---|
| 0 | 0 | Cilley road |
| 0 | 0 | Shasta |
| 0 | 0 | Howe |
| 0 | 0 | Dix |
| 110 | 111 | Clay |
| 148 | 149 | Somerville |
| 160 | 159 | Silver |
| 190 | 189 | Harvard |
| 232 | 231 | Prescott |
| 244 | 243 | Young |
| 260 | 259 | Hayward |
| 0 | 0 | Valley |
| 0 | 0 | Bell |
| 366 | 365 | Green |
| 376 | 377 | Summer |
| 398 | 397 | Auburn |
| 422 | 423 | Cedar |
| 438 | 437 | East Spruce |
| 458 | 457 | Lake avenue |
| 0 | 461 | Central |
| 0 | 481 | Laurel |

**Wilson St.**—*Con.*

| | | |
|---|---|---|
| 500 | 501 | Merrimack |
| 0 | 515 | Manchester |
| 532 | 533 | Hanover |

***WILTON,** fr. 150 Main to 29 Cartier, W. M.

| | | |
|---|---|---|
| 0 | 0 | Main |
| 0 | 0 | Notre Dame av. |
| 0 | 0 | Cartier |

**WINGATE,** fr. Wheelock, easterly, W. M.

***WINTER,** fr. 151 South Main to west of 624 Granite, W. M.

| | | |
|---|---|---|
| | | South Main |
| 52 | | Wallace |
| | 115 | Parker |
| | 203 | Granite |
| 212 | 213 | Piscataq'g river |

**WINTER PLACE,** fr. 1308 Elm

***WOODBINE AV.** fr. Candia road to C. & P. R.R., E. M.

**WOODBURY,** from 69 Hill to 464 South Main, W. M.

***WOODLAND AV.** fr. Candia road to C. & P. R.R., E. M.

**WOODLAWN AV.** fr. Mammoth rd. to Brown av. in Goff's Falls

| | | |
|---|---|---|
| 0 | 0 | Mammoth road |
| 0 | 0 | Nutt road |
| 0 | 0 | Harvey road |
| 0 | 0 | Brown avenue |

**WOODMAN AV.** fr. 316 Jewett, westerly, E. M.

**WORCESTER,** from Currier to north of Phillip (A.); on plan

**WORTHLY ROAD,** fr. junction of Mast and Rockland av. to Bedford line, W. M.

**WRIGHT'S COURT,** from 153 Merrimack

***YOUNG,** fr. 239 Hall to Mammoth road, M. C.

| | | |
|---|---|---|
| 0 | 0 | Hall |
| | 0 | Mitchell av. |
| 0 | 0 | Belmont |
| 160 | 0 | Taylor |
| 228 | 0 | Ainsworth av. |
| | | Prout park |
| 0 | 0 | Cypress |
| | 0 | Spring View av. |
| 0 | 347 | Jewett |
| | 0 | Prout av. |
| | 0 | Somerville |
| 0 | | Mason |
| 0 | 0 | Mammoth road |

**YOUNG,** fr. Londonderry turnpike to Reed Massabesic

# BLOCKS AND PUBLIC BUILDINGS

Abbott's block, 50 Manchester
Armory, 60 Pleasant
Auburn block, Auburn, corner Elm
Auburn Street Flats, 68 Auburn
Ayer's block, 766 Elm
Barr & Clapp's block, Granite, corner South Main, West Manchester
Bartlett's block, Central, corner Pine
Battery building, 153 Manchester
Beacon (The), 814 Elm
Bedford block, 1331 to 1375 Elm
Blodgett & Clark's blocks, southwest corner of Pine and Laurel streets, and 543 to 573 Elm
Blodgett & Young's block, 550 Elm
Bridge-street block, 79 Bridge, between Birch and Chestnut [mack sq.
Brown's block, 712 Elm, opp. Merri-
Brown's block, 57 to 61 Hanover
Burgess block, Elm, corner Pearl
Carpenter's block, 251 to 257 Pearl
Central block, 942 to 986 Elm, between Stark and Mechanic
Chandler's block, 1179 Elm
Cilley's building, 1037 Elm, cor. Concord
City Hall building, Elm, corner Market
Clough's block, 24 Manchester
Colley's block, 63 to 75 Hanover
Connor's block, 617 to 635 Elm
Court House (Old), Franklin, between West Merrimack and Pleasant
Court House (New), Market, opposite Franklin and Stark
Crosby's block, 780 Elm, corner West Merrimack
Dealy block, 71 to 75 Manchester
Delta (The), 33 Ash
Dickey block, Amherst, cor. Maple
Doane's block, 543 to 575 Elm
Dorr's block, 111 and 113 North Church
Drake & Carpenter's block, 24 Granite, corner Franklin
Dunlap's block, 961 Elm, cor. Amherst
Eastman's block, South Main, corner Clinton, West Manchester
Electric Light building, Canal, corner West Brook [besic st., E. M.
Elliott Hospital, Hospital av. off Massa-
Elliot & Means' block, 1096 Elm
Engine block, from 8 to 30 Vine
Faucher block, 138 Pearl
Ferguson block, 37 Central
Forsaith's buildings, West Auburn and Franklin, near freight depot
Fradd's block, 7 South Main, W. M.
Frechett's block, 322 Somerville
Fremont block, Manchester, cor. Union
Gas Works, Elm, opposite Young
Globe block, 17 to 23 Hanover
Gooden building, 671 Elm
Granite block, 801 Elm, n. Merrimack
Green block, 732 Elm, corner Pleasant
Griffin's block, 180 Chestnut
Hall's block, 65 Pearl [Union
Hanover Flats, 235 Hanover and 484
Harrington's block, 766 Elm
Harrington's building, 17 to 33 Lake av.
Hazelton block, 12 and 14 Birch
Higgins building, 1097 Elm, cor. Lowell
High School building, Beech, Lowell, and Concord [station
Hill building, Canal, east of passenger
Hospital Notre Dame Des Lourdes, Notre Dame av. cor. Wayne
House of Correction, City Farm, Mammoth road, opp. Lowell [north
Industrial School, west of River road
Jail, on Valley and Willow streets
Johnson's block, from 43 to 55 Hanover
Kennard (The), 1008 Elm
Kidder's block, rear 1110 Elm
Kimball block, 1207 to 1229 Elm
Kimball Flats, 496 and 498 Chestnut
Knowles' block, 329 to 339 Chestnut
Lane's block, 20 and 22 Birch
Lariviere's block, 501 to 517 Main, W. M.
Lincoln's block, 1237 Elm
Loxton's block, 328 to 338 Granite
Machine Shop block, between Canal, Mechanic, and Spring
Martin block, 126 to 150 McGregor
Martin's block, Elm, corner Lowell
Masonic Home, Beech, between Sagamore and Salmon
Maynard's block, 58 Granite
Mead's block, McGregor, bet. Wayne and Amory, West Manchester
Mercantile block, from 1011 to 1023 Elm
Merchants' Exchange, fr. 837 to 871 Elm
Merrimack block, 788 to 820 Elm
Mirror building, 64 Hanover
Miville's block, 521 to 535 Main, and 50 to 54 Amory [the square
Monument block, 35 Central, opposite
Morrill's block, Hollis street
Morris' block, 877 Elm
Moulton's block, 42 Pearl
Museum bldg. 740 to 754 Elm, between Merrimack and Pleasant
Music Hall building, fr. 999 to 1013 Elm
Myrtle block, 1307 to 1317 Elm
N. E. Telegraph and Telephone building, 40 Concord
Odd Fellows' block, fr. 73 to 89 Hanover
Old Ladies' Home, 222 Hanover
Opera House block, fr. 18 to 34 Hanover
Park Theatre, 1050 Elm
Parsons & Ricker's blk. 1405 to 1451 Elm
Patten's block, 924 to 936 Elm, between Stark and Market
Pembroke building, Elm, c. Merrimack
Pest House, Old Bridge, near Mammoth road
Pickering's building, 903 to 913 Elm
Plumer's block, 895 to 899 Elm
Police Station, Manchester, c. Chestnut
Post-office, Hanover, cor. Chestnut
Potvin & Paris block, Amory, corner McGregor
Prescott building, 26 and 28 Auburn
Prout's block, 696 Elm, c. West Central
Public Library, Franklin, near Market
Pythian block, Granite, cor. Main, W.M.
Ray block, 1198 Elm
Readey's block, 21 to 25 Pearl
Riddle's building, 885 Elm, c. Hanover

Ryan's block, Chestnut, cor. Lake av.
Sacred Heart Hospital, Amherst, above Pine
St. Marie's College, Wayne st., W. M.
Scheer's block, 52 to 58 South Main
Senter's block, Chestnut, c. Pennacook
Shea's block, 38 West Central
Shoddy block, Goff's Falls
Smith & Dow's block, 1426 to 1470 Elm
Smyth's block, 1028 to 1048 Elm
Smyth & Carpenter's block, from 1208 to 1248 Elm
Spruce-st. block, 24 Spruce, near Elm
St. Patrick's Orphan Asylum, 184 Hanover
State Union Armory, 60 Pleasant
Straw's block, 827 Elm, cor. Manchester
Tewksbury block, 848 to 860 Elm
Tolman's block, 470 Granite, W. M.
Towne's block, 947 to 955 Elm, cor. Amherst
Union block, 22 Concord
Union building, 896 Elm, cor. Market
Union building, 48 Hanover
Upton's block, 1152 Elm [c. Chestnut
U. S. Government building, Hanover,
Wagner's block, 30 Manchester
Walker block, Merrimack, cor. Pine
Washington blocks, fr. 58 and 60 Pearl
Webster block, 1280 to 1306 Elm
Weeks' block, 935 to 943 Elm
Wells' block, 1054 to 1068 Elm
Weston building, 981 to 995 Elm
Weston & Fitts' bldg. 1053 to 1061 Elm
Weston terrace, 480 and 482 Chestnut and 70 to 78 Lowell [and Pine
Wheat's block, northwest corner Laurel
Whitford's block, 102 to 106 East Spruce, and 255 to 259 Pine
Woodbury's block, 575 to 589 Elm
Women's Aid and Relief Society's Hospital, 180 Pearl
Worthen (The), 452 Pine
Young's block, 1137 Elm
Young's block, 62 to 70 Merrimack
Young's block, 114 and 120 North Chure

# HALLS

Amory Hall, 46 Amory [Hanover
Amoskeag Grange Hall, Union bldg. 48
Amoskeag Veterans' Armory, 999 Elm
A. K. U. V. Hall, 181 Douglas
A. O. U. W. Hall, 64 Hanover
Barbarossa Hall, 236 Douglas
Beethoven Männerchor Hall, 48 Blaine
Boot and Shoe Cutters' Hall, 843 Elm
Brown's Hall, Brown's bldg. 712 Elm
Building Trades Council Hall, 843 Elm
Carpenters' Union Hall, 843 Elm
City Hall, Market, corner Elm
Clough's Hall, 24 Manchester
Elks Hall, 31 Hanover
Exchange Hall, Merchants' Exchange
Foresters' Hall, 999 Elm
Golden Rule Hall, 671 Elm [961 Elm
Good Templars' Hall, Dunlap's block,
Gooden Hall, 671 Elm [Elm
Grand Army Hall, Towne's block, 951
Granite Hall, in Granite bldg. 801 Elm
Harugari Hall, 236 Douglas
Hibernians' Hall, 841 Elm
Knights of Columbus Hall, 259 Hanover
Knights of Honor Hall, 48 Hanover
Knights of Pythias Hall, 14 Main
Lafayette Hall, 1074 Elm
Lariviere's Hall, 35 Marion
Mannechor Hall, 205 S. Main, cor. Mast
Masonic Hall, 795 Elm, cor. Merrimack
Mechanics Hall, 35 Lowell
Mirror Hall, 64 Hanover
Music Hall, 999 and 1013 Elm [Spruce
Oak Hill Odd Fellows Hall, 401 East
Odd Fellows' Hall, 83 Hanover
Opera House, 34 Hanover
Orange Hall, 1074 Elm
O. U. A. M. Hall, 961 Elm
Polander Hall, 201 Merrimack
Pythian Hall, 987 Elm
Pythian Hall, Main, cor. Granite, W.M.
Queen City Hall, Walker's blk. 335 Pine
Red Men's Hall, 801 Elm
Ridgely Hall, 884 Elm
Royal Arcanum Hall, 64 Hanover
Salvation Army Hall, Pleasant, c. Elm
St. Jean Baptiste Hall, 841 Elm
St. Patrick's Hall, Merchants' Exchange
Temperance Hall, 961 Elm
Towne's Hall, Towne's block, 951 Elm
Turn Halle, 265 Turner, W. M.
Walker's Hall, Walker's blk. 335 Pine
Weber's Hall, 183 Second, W. M.
Wheeler's Dancing Academy Hall, 234 South Main
Workingmen's Hall, 183 Douglas

# VILLAGES

Amoskeag, west of the river via Falls Bridge
East Manchester, on Massabesic street and vicinity
Farmerville, north of Amoskeag village
McGregorville, west of the river via McGregor Bridge, West Manchester
Goff's Falls, at south end of Brown avenue
Manchester Centre, on Mammoth road, southeast of the city
Massabesic, Candia road and vicinity, near Massabesic Lake
Piscataquog, changed to West Manchester
South Manchester, south end of Elm street and vicinity
West Manchester includes all that part of the city west of the river from Amoskeag to Bedford line
Youngsville, junction Hanover street and Candia road and vicinity

# CEMETERIES

Amoskeag, Goffstown road (A.). Supt., George C. Harwood
Goff's Falls, near Goff's Falls
Manchester Centre, on Mammoth road, at Manchester Centre
Merrill, on Nutt road, cor. Merrill road
Mount Calvary, Goffstown road (A.)
New St. Augustine, South Beech, south of Mitchell
Pine Grove, Brown avenue, below Bakersville. Supt., John H. Erskine
Piscataquog, Bowman, between Mast and Milford, W. M. Supt., Charles A. Rowell
St. Augustine's, Beech, south of Nutt road [line
St. Joseph's, Donald, near Bedford
Stowell, Derry road, near city line. Supt., Fred W. Borden
Valley, bounded by Auburn, Pine, Valley, and Willow streets. Supt., Eugene C. Smith

# WARD BOUNDARIES

WARD 1. Includes that part of the city bounded west by the Merrimack river, north by the centre line of Brook street, and that line extended west to Merrimack river, east by the centre line of Elm street, and south by the centre line of Market street, and Market street extended to the Merrimack river.

WARD 2. Includes that part of the city bounded on the north by Hooksett, east by the Mammoth road, south by the centre line of Orange street extended to Mammoth road, and the centre line of Orange street to centre line of Elm street, thence on the west by centre line of Elm street to centre line of Brook street, thence on the south by centre line of Brook street, and that line extended across the Merrimack river to Goffstown, thence on the west by Goffstown to Hooksett.

WARD 3. Includes that part of the city bounded north by centre line of Orange street, and that line extended to Mammoth road, east by the Mammoth road, south by centre line of Concord street, and that line extended to the Mammoth road, and west by centre line of Elm street.

WARD 4. Includes that part of the city bounded north by centre line of Concord street, and that line extended to the Mammoth road, thence on the east by the Mammoth road to centre line of Laurel street extended to Mammoth road, thence on the south by the centre line of Laurel street extended to the Mammoth road, and Laurel street to centre line of Chestnut street, thence on the west by centre line of Chestnut street to Manchester street, thence on the south by centre line of Manchester street to centre line of Elm street, thence on the west by centre line of Elm street to centre line of Concord street.

WARD 5. Includes that part of the city bounded as follows: south by centre line of Valley street from centre line of Beech to centre line of Elm street, thence on the west by centre line of Elm street to centre line of Manchester street, thence on centre line of Manchester street east to centre line of Chestnut street, thence on centre line of Chestnut street south to centre line of Laurel street, thence on centre line of Laurel street east to centre line of Beech street, thence on centre line of Beech street south to centre line of Valley street.

WARD 6. Includes all that part of the city lying east of the Merrimack river, not included in Wards 1, 2, 3, 4, 5, 7 and 10 as constituted by this act.

WARD 7. Includes that part of the city bounded north by the centre line of Market street and that line extended to the Merrimack river, east by the centre line of Elm street, south by the centre line of Cove street and that line extended to the Merrimack river, and west by the Merrimack river.

WARD 8. Includes all that part of the city lying west of the Merrimack and Piscataquog rivers, and south of the south line of Conant street from the Merrimack river to the Piscataquog river.

WARD 9. Includes that part of the city bounded by the Merrimack river on the east, Conant street on the south, the Piscataquog river on the west, and the south boundary of the second ward.

WARD 10. Includes that part of the city bounded as follows: Commencing at the centre line of Valley street at Beech street, thence by the centre line of Valley street to Massabesic street, thence by the centre line of Massabesic street to the centre line of Mammoth road, thence by the centre line of Mammoth road to the centre line of Candia road, thence by the centre line of Candia road to the centre line of Holt road, thence by the centre line of Holt road to the point where the centre line of Holt road intersects the centre line of Lake Shore road, thence from the said point of intersection east to the line which divides the city from the town of Auburn, thence to the town line of Londonderry, thence by the town line of Londonderry to the town line of Litchfield, thence by the town line of Litchfield to the Merrimack river, thence by the Merrimack river to the centre line of Cove street (produced), thence by the centre line of Cove street to the centre line of Elm street, thence by the centre line of Elm street to the centre line of Valley street, thence by the centre line of Valley street to the point o beginning.

# MANCHESTER

# GENERAL DIRECTORY

ABBREVIATIONS.—(A.), Amoskeag; agt., agent; A. L. Co., American Locomotive Co.; A. P. M. Co., Amoskeag Paper Mills Co.; av., avenue; (B.), Boston; b. or bds., boards; bet., between; bey., beyond; blk., block; bldg., building; C. & M. R.R., Concord & Montreal Railroad; C. & P. R.R., Concord & Portsmouth Railroad; c. or cor., corner; corp., corporation; ct., court; do., ditto; E., East; E. M., East Manchester; exp., express; fr., from; ft., foot; h., house; ins., insurance; la., lane; M. F. D., Manchester Fire Department; M. St. Ry., Manchester Street Railway; M. P. W., Manchester Print Works; M. S. B., Machine Shop Block; M. T., L. & P. Co., Manchester Traction, Light and Power Co.; manuf., manufacturer; Mfg., Manufacturing; N., North; N. M., Namaske Mills; n., near; opp., opposite; (P.), Piscataquog; pl., place; P. O., Post Office; pres., president; r., rear; rd., road; rms., rooms; S., South; S. M., South Manchester; sec., secretary; sq., square; st., street; supt., superintendent; treas., treasurer; U. S. B. & S. Co., United States Bobbin and Shuttle Co.; W., West; Wash., Washington; W. M., West Manchester. After the name of the street, the word "street" is usually omitted.

Aagensen Charles cigarmaker rooms 1161 Elm
Abbott Arannah S widow boards 90 Jewett
" Arthur J clerk 54 Manchester boards 1480 Elm
" Arthur J teacher of music public schools h 921 Union
" Ben S artist boards 45 Amoskeag corp West Merrimack
" Bessie M teacher Amoskeag school bds 347 Massabesic
" Charles J manager Western Union Telegraph office 18 Manchester house 342 do
" Converse H carriage manuf house 559 Maple
" Cora M operative boards 19 Ash
" C Augusta house 435 Manchester
" Dora at shoe shop boards 226 Laurel
" Edgar D clerk 698 Elm boards 45 Middle
" Egbert O carpenter 64 Concord house 43 Walnut
" Eliza A widow died Aug 18 1905
" Elizabeth Miss weaver house 270 Central
" Florence E teacher Pearl-st school bds 333 East High
" Florence L teacher Wilson school boards 356 Laurel
" Frances M stenographer A L Co boards 356 Laurel
" Frank J watchmaker 959 Elm house 84 Blodget
" George carpenter boards 17 South Main
" George H clerk 54 Manchester boards 1480 Elm
" Howard N barber 892 Elm house 1448 do
" H Clinton foreman end of Byron house 90 Jewett
" Ida F Mrs dressmaker 31 Arlington house do
" Jacob J paper and paper hangings 54 Manchester house 1480 Elm
" Jesse shoemaker house 362 Massabesic

**Abbott**
" John G house River road north beyond Stark school
" Josephine O widow of Milton A house 347 Massabesic
" J William clerk 54 Manchester boards 1480 Elm
" Lee C lawyer 313 The Kennard boards 709 Pine
" Leon R died in August 1905
" Lizzie R operative house 19 Ash
" Margaret, Manchester boards 270 Central
" Marie nurse boards 1405 Elm
" Mary E widow of Nicholas B house rear 27 Nashua
" Mary H widow of William O house 356 Laurel
" Maud C tel operator 18 Manchester boards 342 do
" M Lucille boards 1480 Elm
" Nellie weaver house 270 Central
" Olive A widow of Henry boards 35 Market
" Oliver H stair builder 485 Elm house 31 Arlington
" Sadie F operative boards 19 Ash
" Sadie M Mrs boards 347 Massabesic
" Susan S widow of Josiah W house 11 Harrison
" Walter E driver house 522 Central
" Walter S student boards 342 Manchester
" W Argyle printer 64 Hanover house 356 Laurel
Abel Clementine, Stark boards 2 do corp Stark cor Canal
" Mary J. Stark boards 2 do corp Stark cor Canal
" Telesphore carpenter h 2 Stark corp Stark cor Canal
Abell John W engineer B & M RR rooms 1061 Elm rm 24
Abelle Onesime, Amoskeag house 8 Kidder
Abohaton Elis laborer boards 16 Auburn
Abosharouch Abraham laborer house 593 Elm
" Kalil laborer house 495 Elm
" Salim laborer boards 495 Elm
Abrahamson Ellen stenographer 343 Kelley bds 41 Brook
" Emily housekeeper at 41 Brook
Abramson Bertha domestic at 604 Pine
" Helga dressmaker boards 604 Pine
Abshaik Melham laborer boards 16 Auburn
Academie St Augustin, East Spruce cor Beech
Achord Lulla Mrs, Langdon boards 1 Langdon
Acoff Thomas shoemaker 44 South Main house 35 do
Adam Elio, Jefferson boards 28 Amory
" George, Manchester boards 118 Central
" George laborer house 115 Central
" Ivan, Jeffersou boards 28 Amory
" John V carpenter house 7 Amoskeag corp Canal
" Joseph, Jefferson boards 28 Amory
" Joseph, Manchester house 118 Central
" Joseph jr Manchester boards 118 Central
" Laura operative boards 7 Amoskeag corp Canal
" Lena spooler boards 7 Amoskeag corp Canal
" Lucille A clerk 19 Hanover bds 7 Amoskeag corp Canal
" Matilda, Manchester boards 118 Central
" Melina widow of of Philias house 28 Amory
Adamakoz Athanasioz shoe worker boards 139 Central
" Sotirioz shoe worker boards 139 Central
Adamakys George shoe worker boards 180 East Spruce
Adams Abbie O bookkeeper house 480 Chestnut room 18
" Alice spinner boards 17 Winter
" Alice G widow of Joseph G house 3 Boynton
" Belle, Amoskeag boards 60 do corp Stark cor Canal
" Bernice M milliner boards 211 Mammoth road

**ADAMS BROS.** (Eugene F. and Charles J.), flour, grain, cement, fertilizers, etc. 754 Elm (see page 822)
" Charles driver 485 Elm house 17 Winter [Hanover
" Charles A mgr John B Varick Co 809 Elm house 508
" Charles H shoe worker boards 943 Somerville
" Charles J (Adams Bros) 754 Elm house 67 Riddle
" Daniel J & Co locksmiths 8 Stark house 662 Union
" Daniel S physician 961 Elm rooms 5 and 6 house 440 Hanover
" Edward clerk boards 156 Calef road
" Edward S, Amoskeag boards 271 Manchester
" Elizabeth W Mrs boards 280 Milford
" Elzina, Amoskeag boards 60 do corp Stark
" Emily M Mrs house 22 Walnut
" Eugene F (Adams Bros) 754 Elm house 48 Buzzell
" Eugene F Mrs music teacher house 48 Buzzell
" Frank E carpenter house 80 Dover
" Frederick A, Amoskeag house 294 Pearl
" Gertrude teacher Varney school house 22 Walnut
" Henry, M P W boards 5 do corp Granite
" John fruit 512 Maple house do
" John A foreman Belmont cor Valley h 314 Belmont
" John I dyer boards 220 Belmont
" Kate Mrs boards 180 Pearl
" Levi R shoe worker boards 943 Somerville
" Lottie R bookkeeper 809 Elm boards 362 Hanover
" Louis teamster house 253 Chestnut
" Manley S electrician 28 Hanover h 5 Stark corp Stark
" Mary Mrs doffer boards 271 Chestnut
" Mary A Mrs house 271 Manchester
" Mary A widow of William J house 943 Somerville
" Mary F widow of John J house Cohas av near pumping station
" Mary M widow house 1449 Elm
" Mattie nurse boards 160 Orange [school
" Noble W hay, house River road north beyond Industrial
" Richard operative boards 1 Langdon
" Robert F harnessmaker 88 W Central house 1449 Elm
" Rose M vamper boards 220 Belmont
" Roxie weaver boards 47 Amoskeag corp W Merrimack
" Samuel operative boards 1 Langdon
" Samuel F laborer house 143 South Main
" Samuel F lightning rods house 211 Mammoth road
" Sarah A widow of John boards 316 Pine
" Sarah E widow of Edwin house 481 Maple
" Susan, Amory boards 2 Langdon
" Thomas J carpenter house 220 Belmont
" Thomas W machinist boards 943 Somerville
" Walter R sawyer boards 220 Belmont
" William H house 60 Amoskeag corp Stark cor Canal
" William H jr harnessmaker 88 W Central h 98 Bridge
Additon Harry L cashier Merchants National Bank 835 Elm cor Manchester house 455 Bridge
Adee Fred G shoe cutter rooms 696 Elm
Adler Ernest salesman rooms 452 Pine
" Harris peddler house rear 66 Auburn
" Leonard J police house 135 Sagamore
Adopolos Christos operative boards 29 Lake av
Adstrom Annie rooms 1198 Elm room 102

**AFRICA WALTER G.** supt. and treas. People's Gas Light Co. 39 Hanover, house 764 Chestnut (see page 799)
Agelopolos Stetianos operative boards 6 Spruce
Ageram George moulder house 10 Auburn
Ageros Athanesian, Amoskeag boards 7 Spruce
Agnew Charles shoemaker house 350 Auburn
" Francis laborer house 323 East Spruce
" Walter F meat cutter house 371 Manchester
Ahenis Athanasios operative boards 29 Lake av
Ahern Catherine widow died Jan 14 1905
" Charles E operative boards 294 Auburn
" Daniel J house 21 Spruce
" Edmund house 213 Silver
" Edward shoe cutter boards 213 Silver
" Edward stone cutter died Jan 7 1905
" John foundryman boards 207 Central
" John, M P W house 219 Cedar
" John A house 207 Central
" John C shoe cutter boards 213 Silver
" Mary house 251 Pine
" Michael foundryman house 123 East Spruce
" Michael E clerk 569 Elm house 213 Silver
" Patrick laborer house 183 Turner
" Thomas moulder house 113 Laurel
" Thomas shoe cutter boards 213 Silver
" see also O'Hearn
Ahlert Vincent weaver house 360 Cedar
Ahlgren Carl E & Bro (John S and Gustaf) tailors 852 Elm house 373 Bridge
" Edwin removed to St Paul, Minn
" Emily operative boards 390 Myrtle
" Gustaf (C E Ahlgren & Bro) 852 Elm bds 373 Bridge
" John S (C E Ahlgren & Bro) tailor 852 Elm house 390 Myrtle
" Robert tsilor 852 Elm boards 390 Myrtle
Ahlquist Anna widow of Nels A house 159 Mystic
Aiken Clara H widow of Alvin R bds 156 Rockland av
" Clarence A at shoe shop rooms 95 Lowell
" Edward C insurance 814 Elm rm 64 h 452 Manchester
" Julia A widow of Enoch B house 382 Lake av
" Minnie E saleswoman 855 Elm boards 382 Lake av
Ainsworth Albert A died Feb 26 1905
" Anna M boards 220 Young cor Ainsworth av
" Frances E widow of Albert A house 220 Young
" Thomas dyer house 1 Bedford cor Granite
" Walter C piper house 378 Concord
Aioub Joseph laborer boards 16 Auburn
Akey Martha widow house 202 Green
" William M at hosiery house 31 Mill (A)
Alahaj David laborer house 585 Elm
" Raphaul laborer boards 585 Elm
Alain Adelaide boards rear 39 Birch
" Helene widow of Onesime house rear 39 Birch
" Joseph jr laborer boards rear 39 Birch
Alashka Nahman laborer boards 585 Elm
" Siaman weaver boards 585 Elm
Albee Clarence E bottom finisher boards 118 Willow
" Edward W conductor St Ry house 258 Mast

Albert Abraham peddler house 70 Spruce
" Mary widow of Jacob died June 17 1905
" Theodore loom fixer house 544 Granite
Alderson Eliza widow of Abraham house 654 Main
Aldine House, Earl W Raino prop lodging 45 Lowell
Aldred Anne widow of William house 88 Riddle
" Joseph cutter C E Green's, W Hancock st bds 88 Riddle
" J William, Mirror office house 862 Union
" Lois May boards 88 Riddle
Aldrich Annie I clerk Amoskeag rooms 7 Walnut
" Austin L brakeman B & M yard house 1373 Elm
" Bradley B carpenter Head & Dowst house 13 Valley
" Ezra B physician and surgeon 83 Hanover rm 7 house 84 Ash
" Frank L cashier 810 Elm rooms 11 Walnut
" Lyman M 112 Manchester house 443 Bridge
" Nettie widow of Rufus B house 1373 Elm
Alexander Anastasia widow boards 142 McGregor rm 11
" Emma, Manchester boards 142 McGregor rm 11
" Emma operative boards 34 Main
" Felix laborer house 142 McGregor room 11
" Taylor, Amoskeag boards 435 Merrimack
" Thomas died April 30 1905
Alexandre Angelina operative boards 189 Manchester
" Camille bobbinmaker boards 79 Winter
" James boards 189 Manchester
" Joseph laborer boards 189 Manchester
" Louise operative boards 189 Manchester
Alfred Lucius E corporal, recruiting office room 2, 671 Elm boards Hotel Milford
Alger George A machinist house 785 Page
Alhag Joseph laborer boards 493 Elm
" Sahid laborer boards 493 Elm
" Salim laborer house 493 Elm
Aliakolas Demetrios shoeworker boards 157 Central
Alkases Solomon house 205 Pine
Allain Philip loom fixer house 32 Orange
" Rosie operative boards 32 Orange
Allaire Adelard foreman bobbinshop house 9 Wayne
" Joseph H barber 892 Elm house 482 Chestnut suite 20
" Theodore harnessmaker house 8 Bridge
Allard Albert shoemaker boards 323 Dubuque
" Alma, Amoskeag boards 323 Dubuque
" Amanda weaver boards 432 Main
" Arthur milkman house 547 Chestnut
" Bernardette weaver boards 323 Dubuque
" Cyrille, Stark house 46 Vine
" Delia Mrs dressmaker 171 Manchester house do
" Delia widow of Joseph R house 819 Elm room 12
" Dominique, Stark house 34 Vine
" Eloie operative boards 427 Chestnut
" Emelio widow of Prosper A house 142 Merrimack rm 8
" Ernest C clerk 1240 Elm house 104 Concord
" Ernestine boards 46 Vine
" Eugenie operative boards 46 Vine
" Fred clerk house 43 Central
" Georgianna boards 34 Vine
" Guillaume removed to New York city
" Joseph, Elliott Mfg Co house 58 Massabesic
" Lodia weaver boards 432 Main

**Allard**
" Luc helper house 3 West Cedar room 12
" Marcelin brushmaker house 323 Dubuque
" Michel operative house 290 Dubuque
" Moise, Stark house 40 Vine
" Moses D insurance 303 The Kennard boards 34 Vine
" Odile weaver rooms 1226 Elm room 1
" Omer C insurance 814 Elm room 64 house 39 Birch
" Robert W teamster house 294 Granite
" Rochelle operative boards 427 Chestnut
" Willard C lineman house 57 Ainsworth av
Allbee Bertha M stenographer boards 346 Merrimack
" Blanche clerk Kimball Bros Shoe Co bds 345 Lake av
" John M lumber 346 Merrimack house do
Allen Arthur A removed to Logan, Utah
" Arthur B clerk Hotel Milford house 149 East Spruce
" Bertha A teacher Lincoln-st school boards 196 Lowell
" Catharine widow of Richard house 225 Pine
" Charles A mgr 64 Granite house 585 Belmont
" Charles A manager 156 Franklin bds Hotel Windsor
" Charles T clerk house 288 Orange
" C A Co provisions 156 Franklin
" Daniel market gardener house 951 Hayward
" Edward H clerk 45 West Central boards 235 Hanover
" Edward J laborer house 58 Auburn
" Ellen Mrs at Old Ladies' Home 222 Hanover
" Erminie M Miss music teacher boards 28 Vernon
" Fred L city treasurer 914 Elm house 33 Walnut
" Frederick salesman house 196 Lowell
" George painter 1094 Elm house 53 Dutton
" George H civil engineer and surveyor 924 Elm room 3 house 440 Hanover
" George R clerk 836 Elm house 97 Prospect
" Henry W civil engineer Amoskeag Mfg Co h 20 Market
" Jennie F widow house 1373 Elm
" Joseph house rear 39 Birch
" Kenneth, Langdon rooms 135 Sagamore
" Laura M widow of George T house 224 Bridge
" Leslie M Miss stenographer boards 288 Orange
" Louis F, A L Co boards 225 Pine
" Margaret, Amoskeag boards 225 Pine
" Marie A widow of Onesime house rear 39 Birch
" Myra E widow of Charles H boards 281 Jewett
" Ona M shoeworker rooms 235 Hanover
" Tina domestic at W Parker Straw's
" Virginia widow house 2 rear 20 South Beech
" William Mrs house 243 Auburn
" William musician house rear 176 Manchester
" William J motorman house 668 Lake av
Allenwein George cigarmaker rooms 235 Hanover
Aller Wiibert L grocer 29 Nashua house 304 Manchester
Allie Alphonsine heelmaker rooms 146 Brown av
" Hermenigild heelmaker boards 45 Kennedy
" Rosalie heelmaker rooms 146 Brown av
Allison Adelina, Manchester boards 385 Union
" Adeline house 385 Union
" Alexander, Manchester boards 385 Union
" Arthur salesman 1156 Elm house 312 Manchester
" Calixte clerk 133 Merrimack boards 385 Union

**Allison**
" Charles blacksmith Pleasant cor Franklin house 443 Dubuque
" Clifton O, A L Co house 1490 Elm
" Delphine, Manchester boards 385 Union
" Ignatius boards 127 Russell
" Mary A D house 127 Russell
" Onesime planer house 3 rear 20 South Beech
" Philip, Amoskeag house rear 436 Granite
Allnutt Thomas cook rooms 272 Lowell
Allsopp James engineer boards 752 Elm
Almon Almira widow house 549 Chestnut
Alsop Elmer laborer boards 41 Bedford [Douglas
" Joseph H second hand Manchester house 54 do corp
" Robert died Feb 21 1905
Alston Herbert F, Manchester house 14 do corp Pleasant
Alter Isaac peddler house 160 Auburn
" Jacob peddler house 149 Cedar
Ambrose Sally R Mrs house 396 Manchester
Amelotte Magloire painter house rear 23 Central
American Accident Association 1008 Elm room 225
" District Telegraph Co 18 Manchester
" Drug and Chemical Co (The) 1037 Elm room 49
" Express Co, Frank P Cheney agent 860 Elm
**AMERICAN HAND LAUNDRY,** Lyman J. Roby, prop. 1355 Elm (see page 818)
" House 752 Elm
**AMERICAN-JAPAN TEA CO.** 11 Central (see page 824)
" Locomotive Co (foundry) Elm street south
" Locomotive Co, Manchester Works locomotive and steam fire engine builders Canal foot of Hollis
" Medicine Co, Dr. Warren's Wild Cherry and Sarsaparilla Troches 64 Hanover
" Real Estate Agency 1008 Elm room 303
" Surety Co 924 Elm room 4
Ames Adeline rooms 114 Walnut
" Andrew physician rooms 780 Elm room 3
" Anna B widow of Daniel H house 753 Summer
" Austin C clerk 343 Kelley boards 753 Summer
" George P supt streets City Yard rooms 43 Cartier
Amidon Almira widow of George B house 409 Central
Amlaw Ashley A plumber 339 Pine house 777 Grove
" Eugene E shoemaker house 731 Valley
" Roy A plumber 339 Pine boards 777 Grove
" William J, Amoskeag house Bridge-st extension
" William K, Amoskeag and boarding house 32 Middie
Amlotte Magloire painter house rear 23 Central
Ammann Rudolph, Amoskeag boards 41 Market
**AMORY MFG. CO.,** George F. Whitten, agent, Canal, foot of West Bridge (see page 796)
Amoskeag Cemetery, Goffstown road (A)
" Clothing Co, William Shretski pres 1045 Elm
**AMOSKEAG MFG. CO.,** Herman F. Straw, agent, office Canal, foot of Stark (see page 794)
**AMOSKEAG NATIONAL BANK,** 867 Elm, Arthur M. Heard, president, Willis B. Kendall, cashier (see page 782)
" Paper Mills Co, F P Carpenter treasurer Canal foot of West Brook

**AMOSKEAG SAVINGS BANK,** George Henry Chandler, treas. 867 Elm (see page 782)
Amsden Alice E operative rooms 951 Elm room 18
" Edna widow of Samuel house 502 Manchester
Amyrauld Adelard H baker 1335 Elm house 1470 do
Anagnostopolos Alexander at shoe shop bds 236 Chestnut
Anctil Ernest L collector 1008 Elm rm 315 rms 403 Pine
Anderson Albert, Amoskeag boards 43 Ashland
" Albin boilermaker house 63 Malvern
" Alfred brushmaker S A Felton Son Co h 267 Walnut
" Algot clerk Lowell cor Chestnut boards 13 Malvern
" Alice domestic at Franklin cor W Merrimack
" Alice operative boards 43 Ashland
" Amanda, Manchester boards 40 Ashland
" Amandus removed to Goffstown
" Andrew J shoe worker house 621 South Beech
" Andrew R, Stark house 16 do corp Stark
" Anna at brush shop boards 1470 Elm suite 36
" Anna domestic at 274 Pearl
" Annie, Manchester boards rear 22 Liberty
" Arthur, Amoskeag house 260 East High
" Augusta widow boards 40 Ashland
" Axel boards rear 1358 Elm
" Beata, Manchester boards rear 22 Liberty
" Carl loom fixer house 23 Pearl room 24
" Carl machinist boards 254 Bridge
" Carl operative boards 38 Dutton
" Carl house 32 Stark corp Mechanic
" Carl G, Amoskeag house Bald Hill road
" Carl O saloon 28 Manchester house 49 Rimmon
**ANDERSON CARL W. & CO.** (David Wadsworth), jewelry, etc. 894 Elm, house 324 Amherst (see bottom line on front cover)
" Charles, Stark house 25 do corp Mechanic
" Charles H house 25 High
" Charles J house 13 Malvern
" Charlotte C widow died Sept 17 1905
" Christian engineer house off Bridge-st extension
" Christian jr hostler boards off Bridge-st extension
" Christina widow house 36 Stark corp Mechanic
" Christina widow boards 245 Lowell
" Claus, Stark rooms 363 Amherst
" Claus T, Stark house 36 do corp Mechanic
" Claus W operative boards rear 1358 Elm
" David operative boards 732 Elm
" David W chief baggagemaster Union station house 605 [Belmont
" Elizabeth Miss house 280 Lowell
" Ellen, Amoskeag boards 40 Ashland
" Emily widow boards 691 Valley
" Erick operative boards 1358 Elm
" Frank, Amoskeag house 60 M S block Spring
" Frank shoemaker rooms 252 East High
" Frank weaver boards 251 Pearl
" Frank L, Stark house 38 Dutton
" Gustaf, A L Co boards 330 Lowell
" Gustaf, Stark house 347 East High
" James, Amoskeag house 38 Market
" Jere shoe worker house 68 Nashua
" Joanna M widow house rear 1358 Elm
" John, Amoskeag boards 341 Pearl

**Anderson**
" John, Amoskeag boards 350 Myrtle
" John driver 1358 Elm
" John machinist boards 13 Malvern
" John operative house 288 Pine
" John shoe worker house 372 Concord
" John H, Amoskeag house 39 Stark corp Spring
" Lars, Amoskeag house 133 Mystic
" Martin E meat cutter 130 Brook h 26 Old Bridge st
" Mary widow boards 180 Pearl
" Matilda domestic at 1662 Elm
" Maurice shoemaker house 78 Massabesic
" Nils laborer house 171 Mystic
" Oscar weaver house 752 Beach [Beech opp Mystic
" Oscar F foreman slater 397 Merrimack house South
" Otto carpenter boards 260 East High
" Otto, Stark boards 13 Malvern
" Peter motorman boards 296 Pine
" Robert, Amoskeag house 58 Ash
" Robert, Amoskeag house 51 Market
" Robert S, Amoskeag house 58 Ash
" Rudolph, Amoskeag house 271 Lowell
" Samuel H osteopath rooms 423 Hanover
" Terje, A L Co house 110 Pearl [mack
" Theresa operative rooms 55 Amoskeag corp W Merri-
" Thorveld house 43 Ashland
" William, Amoskeag house 465 East High
Andreas Hoanis, Amoskeag boards 243 Chestnut
Andrew B S Mrs house 211 Ash
Andrews Albert V salesman house 192 Sagamore
" Daniel G stone mason house 777 Union
" Edith Mrs rooms 1037 Elm room 97
" Ella F boards 392 Central
" Frank E teller First National Bank house 346 Walnut
" Fred C clerk 809 Elm house 202 Ash
" Harriet G Mrs boards 346 Walnut
" Hattie I bookkeeper boards 392 Central
" Henry H, M P W house 329 Amherst
" John H (Andrews & Andrews) counsellor 913 Elm room 35 house 113 Bay [Merrimack
" Margaret operative boards 43 Amoskeag corp West
" Mary F widow of George S house 392 Central
" Rosalie B Mrs dressmaker 329 Amherst house do
" Walter H musician boards 392 Central [35
" & Andrews (John H) counsellors 913 Elm rms 34 and
Andrezij Dominick operative house 8 Pearl av
Andrichopolos Georgeos operative boards 6 Spruce
Andrios Andreas shoe worker boards 139 Central
Angell Annie Belle removed to Boston, Mass
" Benjamin F card grinder house 63 Harrison
Anger Antoinette dressmaker boards 159 Manchester
" Edmond, A L Co house 8 Morrill's block Hollis
Angers Alfred shoemaker boards 3 Parker av
" Olive widow of William house 891 Elm
Angier Frank A bookkeeper 936 Elm room 5 bds 32 Middle
" Neadom A removed to Lancaster
Ankarloo Steam Dye House, Ernst Hollman prop naphtha cleansing works 23 to 27 Depot
Ankasoure Kalil laborer house 585 Elm
" Mahawsh peddler house 205 Pine

Annan Abbie Mrs, Manchester house 316 Pine
" Elizabeth cook rooms 121 Hanover
" Lucinda S widow of Robert G house 25 Harrison
Annis Daniel house 316 Amherst
" Earle M, Pine cor Valley boards 330 Manchester
" Edward P clerk 923 Elm boards 286 Merrimack
" Eleanor dressmaker boards 330 Manchester
" Flour and Grain Co flour grain and groceries Pine cor Valley; also 698 Elm 25 Pearl 13 Hanover 1117 Elm 39 Marion and 159 South Main
" Frank fireman B & M R R house Broadway av
" Horace C, Amoskeag house Proctor road cor Candia rd, Youngsville
" Leon B machinist house South road cor Harvey road
" Louise R boards 409 Central [Manchester
" Roswell treas Annis Flour and Grain Co house 330
Ansboro Ellen cigarmaker boards 141 Pine
" John, Amoskeag boards 141 Pine
" Mary, Manchester boards 141 Pine
" Sarah widow of Patrick house 141 Pine
Ansell Margaret J Mrs operative boards 407 Belmont
" William Harrison letter carrier P O h 11 Parker av
Anslow Edward dyer house 496 Notre Dame av
" John, Amoskeag house 496 Notre Dame av
Anthony Nettie B Mrs house 282 Massabesic
**ANTHONY WALTER T.** manager National Cash Register Co. 814 Elm, room 16, house 1014 Union (see page 789)
Antil Noel weaver boards 336 Dubuque
Antille Lydia operative boards 106 Orange
Antomas Ahileas operative boards 6 Spruce
Antonios Euagelos operative boards 6 Spruce
" Hasilas operative boards 6 Spruce
Anzel Apolonia operative house 120 Derryfield lane
Aouh Salim laborer boards 585 Elm
Appleton Mary Mrs boarding house 1 Langdon
April George heel cutter 168 S Main rm 142 Central rm 5
Arbuckle William laborer house 398 Amherst
Arcand Arthur operative boards 1197 Elm
" Joseph weaver house 247 Amory
" Wilbrod operative boards 1197 Elm [Falls
Archambeault Arthur gardener house 3027 Brown av Goffs
" Caroline, Amoskeag boards 134 McGregor room 14
" Christopher mule spinner house 364 Rimmon
" Frank L teamster Derryfield Co house 37 Beech
" Joseph Mrs house 134 McGregor room 14
" Joseph E weaver house 247 Pine
" Joseph J police station 1 house 64 Merrimack room 4
" Lora, Jefferson boards 364 Rimmon
" Philias, Amoskeag house 404 Notre Dame av
" Seraphine milliner 1007 Elm rooms 957 Clay
" Ulalie, Jefferson boards 134 McGregor room 14
Argerico Demetrias shoe worker house 180 East Spruce
Argeros Athansios, Amoskeag boards 26 Lake av
Argerios Christos, Amoskeag boards 137 Central
" Lokas, Amoskeag boards 137 Central
Arms John H, Amoskeag rooms 46 Bedford
Armstrong Alexander, Amoskeag house 28 Middle
" Dining and News Co, Union depot
" Gardner watchman Amoskeag house 339 Amherst

**Armstrong**
" Grace rooms 696 Elm [West Merrimack
" Hanson R yardmaster Amoskeag house 41 do corp
" Harvey salesman Elm cor Merrimack bds 339 Amherst
" Homer, Amoskeag house 371 Concord [452 Pine
" John M clerk American Express Co 860 Elm rooms
" Martha widow house 223 Manchester
" Mortimer beater-out house 374 Laurel
" Sarah Etta boards 223 Manchester
" Walter E shoemaker house 487 Candia
Arnholtz Theodore clerk boards 259 Lowell
Arnold Andrew J roll coverer house 481 Hall
" Cora silk worker boards 4 M P W corp Granite
" Margaret, Manchester boards 4 M P W corp Granite
" Mary house 399 South Main
" Nicholas C, M P W house 4 do corp Granite
" Ralph A clerk 797 Elm boards 134 Calef road
" Richard, Amoskeag house 53 M S block Water
" William J barber 15 South Main; also prop Hotel Merrimack house do
" William J glazier house 134 Calef road
" William W asst foreman Union 48 Hanover house 452 Manchester
Arnott James L civil engineer rooms 63 High
Arpin Elijah boards 1197 Elm
" Emma Mrs, Amoskeag boards 46 Middle
" Joseph wood chopper house 30 Amory
" Melanie operative rooms 1197 Elm
" Peter weaver house 1197 Elm [274 W Hancock
Arsenault Andrew harnessmaker 194 South Main house
Arsenau Napoleon carpenter house 369 Hevey
Arthur Agnes widow h 442 Mammoth road [E Spruce
" George A shoe cutter W H McElwain Co house 428
" George H bookkeeper Griffin & Cogswell house 442 Mammoth road cor Hanover
" John T clerk Amoskeag house 20 do corp Stark
" Maud shoe worker boards 428 East Spruce
" Walter A electrician house 16 Arlington
Artz Albert loom fixer house 65 Cartier
" Fred loom fixer house 65 Cartier
" Furchtegott loom fixer house 79 Conant
" Richard, Amoskeag house 60 Essex
" Traugott operative house 650 Second [106 Bridge
Asadoorian Elias confectionery and fruit 48 Amory house
Asadore Eliay fruit etc 1143 Elm house 106 Bridge
Ash Agnes shoe worker boards 963 Valley
" Clarise widow house 6 Winter place
Ashcroft Allen I at shoe shop boards 474 Lake av
" Armine shoe cutter boards 474 Lake av
" Clara A widow house 846 Dix [av
" Edgar W shoe worker Griffin & Cogswell bds 474 Lake
" George carpenter house 474 Lake av
Ashford James J painter 54 Manchester house 52 Lake av
Ashland Francis J, Amoskeag house 16 Ash
Ashley Agnes widow of Joseph house 27 Lake av room 24
" Annie P, Amoskeag boards 27 Lake av room 24
" A Harry clerk 381 Elm boards 27 Lake av room 24
" Joseph clerk boards 27 Lake av room 24
" Joseph O porter 809 Elm boards 291 Manchester
" Napoleon physician boards 732 Elm

Ashton Annie, Amory boards 51 Pennacook
" James dyer house 51 Pennacook
Ashworth Sarah widow house rear 1414 Elm
Asofkij Andine operative boards 60 Derryfield lane
Assad Alexandre weaver boards 58 Granite
" Faris weaver boards 58 Granite
Assahed Alexander laborer boards 493 Elm
Asselin Abraham barber 9 Pearl house 60 rear Kidder
" Alfred needlemaker 250 Concord boards 467 Maple
" Edmond weaver rooms 6 Kidder's court
" Joseph laborer house 467 Maple
" Joseph jr needlemaker 250 Concord house 467 Maple
" Joseph Henry removed to Waterbury, Conn
" Philibert boxmaker house 145 Blaine
Associated Press (The) 64 Hanover rm 5 [Elm rm 311
Association Canado-Americaine High Court office 1008
Astle A Oscar engineer Winter place house 7 Dean
Atalah Sahed laborer boards 511 Elm
" Solomon laborer house 511 Elm
Athanasian Andreas shoemaker boards 139 Central
" Christos, Amoskeag boards 137 Central
Athanatos Anagnostis operative boards 13 Spruce
Atherton Laura widow of Charles house 581 Maple
Atkins Charles E steam fitter h 35 Machine Shop blk Water
Atkinson F Earle auditor 1008 Elm room 324 boards 493 Beech
" William J Rev removed to Whitefield
Atwell Guy E granite worker boards at G D Sanborn's Candia road [Cohas road
Atwood Arthur shoe worker boards at Mrs M A Cilley's
" Charles W carpenter 319 East Spruce house do
" Edgar leather rooms 1230 Elm room 11
" Frank C carpenter boards 1042 Elm room 22
" Frank L, A L Co boards 1113 Elm
" Fred Lewis, Amory boards 451 Milton
" Gordon machinist rooms Vine-street engine-house
" Mary E Mrs nurse house 451 Milton
" Nellie M stenographer 924 Elm room 9 bds 451 Milton
" Stephen laborer house Cohas avenue near the reservoir
Aube Annie operative boards 50 West
" Octave, Manchester house 50 West
Aubert Jeremie, Amoskeag house 2 rear 42 Amory
" Jeremie weaver house 425 Main
" Valerie, Amoskeag boards 2 rear 42 Amory
Aubin George carpenter house 4 rear 16 Marion room 19
" Joseph bobbinmaker house 4 rear 42 Pearl
" Onesime, Amoskeag boards 4 rear 16 Marion room 19
Auclair Cordelia, Amoskeag boards 72 Opera House block
" Dorilla driver house 32 Cartier
" Elmire operative boards 23 Pearl room 14
" Emma house 72 Opera House block
" Euclid sewing machine agent 1100 Elm house 71 Opera House block
" Frederick shoemaker boards 32 Cartier
" Genere operative boards 23 Pearl room 14
" Minnie, Amoskeag boards 72 Opera House block
" Richard operative house 23 Pearl room 14
" Rosima weaver boards 32 Cartier
Audesse George operative rooms 1234 Elm room 7
" Joseph boxmaker house 1 Crescent place

Audette Alfred laborer boards 53½ Central
" Alfred S machinist boards 99 Orange
" Ansel weaver boards 19 Marion
" Francois operative rooms 22 Concord room 11
" George operative boards 1197 Elm
" Joseph, Amoskeag house 10 Amory
" Louise Mrs house 99 Orange
Auger Albert shoe worker boards 289 East Spruce
" Alfred, Stark house 38 Lowell
" Alfred, Stark house 3 do corp Stark
" Alfred sub letter carrier P O boards 355 Concord
" Alyre, Amoskeag house 3 do corp Kidder
" Antoinette, Stark boards 25 Wash block rear 60 Pearl
" Arsene operative boards 38 Lowell
" Arthur shoe worker boards 289 East Spruce
" Arthur G clerk 868 Elm boards 325 Amherst
" Bruno blacksmith R P Stevens Co house 60 Plummer
" Clement weaver boards 36 Marion
" Emma W widow house 289 East Spruce [S Main
" Evarist boxmaker Smith Box & Lumber Co house 232
" Francois stone mason 604 Elm boards 7 South Main
" Fred letter carrier boards 355 Concord
" George shoe cutter W H McElwain Co h 250 Belmont
" George shoemaker boards 136 Winter
" Ida heelmaker boards 232 South Main
" Joseph weaver house 30 Amory
" Joseph N carpenter house 246 Willow
" Louis operative house 13 rear Hollis
" Marie, Stark boards 26 Washington blk rear 60 Pearl
" Mary ladies' hairdresser 1356 Elm house do
" Medique barber 986 Elm house 355 Concord
" Napoleon, Devonshire h 31 Shoddy blk, Goff's Falls
" Philibert, Amoskeag boards 392 Main
" Rosanna weaver boards 36 Marion
" Telemaire stone mason boards 38 Vine
" Telesphore stone cutter R P Stevens Co boards 38 Vine
" Thomas weaver boards 36 Marion
" Victoria house 25 Washington block rear 60 Pearl
" Zelia weaver rooms 30 Birch
Aurele Amie laborer boards 13 Kidder's court
" Dina, Stark rooms 13 Kidder's court
" Exilda operative boards 56 South Main
" Gedeon stone mason boards 56 South Main
" Joseph stone mason house 56 South Main
" Rosanna operative boards 56 South Main
Aust Joseph brewer house 50 Cleveland
Austin Belle B Miss rooms 1348 Elm
" Cyrus L operative house 179 Warner
" Edward assistant chef 126 Lowell boards do
" Edward L clerk boards 179 Warner
" Elbridge boards 1 Taggart (A) [tral
" Elwin D shoe cutter W H McElwain Co rms 357 Cen-
" Ernest E electrician 42 Pleastant boards 174 Calef rd
" George H sashmaker house 174 Calef road
" Herbert W clerk N H Fire Insurance Co 876 Elm boards 464 Amherst
" John market gardener house 80 Dunbarton road (A)
" Lawrence F house Lake Shore road
" Lydia Mrs house 59 Winter
" Mary L widow of Jeremiah house 62 Appleton

**Austin**
" Morris C (George W Dodge Shoe Co) boots and shoes 931 Elm house 986 Union
" Philip dentist 841 Elm boards 80 Dunbarton road (A)
" Sarah Eliza widow of Joseph A house 1348 Elm
" Seth C salesman house 753 Summer
" Susan P Mrs boards 24 Machine Shop block Canal
**AUTOMOBILE GARAGE (The),** 17 Prospect (see page 813)
Averill Clifford weaver rooms 99 Lowell
" Herbert operative boards 148 Concord
Avery Alice G at laundry boards 305 Amherst
" Amariah overseer worsted spinning Manchester house 352 Laurel
" Annie L Mrs dressmaker 849 Elm house 437 Hanover
" Burton H overseer carding Amoskeag No 10 house 23 Market
" Charles cutter G P Craft's boards 393 Wilson
" Charles C shoe worker house 357 Central
" Charles G tinsmith 1202 Elm rooms 86 Hanover
" Charles W fireman house 87 Ashland [Pleasant
" Elizabeth widow of Fred J house 20 Manchester corp
" Ethel operative boards 305 Amherst
" Frank operative boards 3 Langdon [h 382 E High
" Frank W real estate and insurance 1008 Elm rm 303
" Fred J died Nov 16 1904
" George clerk boards 45 Middle
" John S janitor Ash-st school house 404 Merrimack
" Lizzie M stenographer 67 Hall road bds 23 Pennacook
" Melissa boards 559 Union
" Peter wood worker house 393 Wilson
" Rose widow house 175 Manchester
" Willis F student boards 382 East High
Axelson Annie operative boards 325 Concord
" Carl, A L Co rooms 325 Concord
Ayer George I electrician house 28 M S block Canal
" George W (Boston) boards 51 Erie
" Josephine nurse boards 51 Erie
" Lizzie H boards 28 M S block Canal
" Mary L teacher Parker school boards 51 Erie
" Thomas P student (Providence, R I) boards 51 Erie
" Warren J farmer house 51 Erie
Ayers Albert laborer house 353 Myrtle
" George W, Stark house 20 Omega (A)
" Henry B mason house Mammoth road near Kennard
" Katie operative rooms 939 Elm room 15
" Martha widow of Wilmarth boards 95 Omega (A)

Babalis Nikaloas, Amoskeag boards 14 Spruce
Babbitt Carlos C optician 721 Beech house do
**BABBITT CO. The** (Charles H. Babbitt), opticians, 721 Beech (see page 815)
**BABBITT CHARLES H.** successor to Carlos C. Babbitt & Son, optician, 721 Beech, boards do. (see page 815)
" Minnie L widow of Charles W tailoress 956 Elm house 375 Pearl
Babcock Annie E elocution teacher boards at C S Babcock's, River road north [school
" Charles S farmer house River road north near Stark

Babel Frank house rear 544 Granite
" Gustave, Amoskeag house 150 Blaine
" Gustave jr cutter G P Craft's boards 150 Blaine
" Hermann, Amoskeag house 167 Forest
" Hermann W shoemaker boards rear 544 Granite
" Paul clerk 814 Elm room 108 boards 140 Dartmouth
" Reinhardt, Amoskeag house 140 Dartmouth
" Reinhardt jr operative house 169 Second
" Richard cutter G P Craft's, W Hancock bds 150 Blaine
" Wilhelm F bartender 104 South Main boards rear 544 Granite
Bach Emma clerk boards 82 Blaine
" Freda, M P W boards 82 Blaine
" Henry sausage manuf 82 Blaine house do
" John sausagemaker 82 Blaine boards do
" William peddler house rear 66 Auburn
" William sausagemaker 82 Blaine boards do
Bachelas Nekolaos operative boards 28 Spruce
" Thomas operative boards 28 Spruce [Orange
Bachelder Barton P musician and teacher of music bds 276
" Blanche L teacher Highland school boards 276 Orange
" Charles H loom fixer house 10 West Brook
" D Woodbury foreman at Head & Dowst Co's 97 Granite house 826 Beech
" Frank H dentist 852 Elm room 3 house 115 Adams
" Harlow R clerk 1286 Elm house 574 Lake av
" James M P agent Union 48 Hanover house 276 Orange
Bacheler George W beltmaker h Rockland av near city line
" Louisa widow of James S house 322 Central
" see also Batchelder
Bachin Fritz operative boards 193 Turner
" Fritz operative boards 343 Main
Bachner C Frank machinist house 53 Laurel
" C Frank jr machinist house 30 Green, W M
" C F Mrs dressmaker 53 Laurel house do
" George J, Amoskeag boards 1404 Elm
Bachta Jos operative boards 154 Manchester
Bacigalupo Katharine wid of Joseph house 20 W Central
" Luigi fruit 690 Elm house 20 West Central
" Stephen fruit cigars etc 109 Hanover house 29 Mead
Backer John, Stark house 24 do corp Mechanic
Bacon Clara G Mrs removed to Providence, R I
Bacrek Stanislas house 154 Manchester
Badger Climena rooms 599 Union
" Edward J watchman Amoskeag
" Harriet E at silk mill boards 191 Sagamore
" Hiram L machinist house 165 Sagamore
" John C police station 1 house 191 Sagamore
" Leonard B, Amoskeag rooms 560 Chestnut
" Marshall N teamster house 636 South Beech
" Melvin painter 1262 Elm house 715 Massabesic
" Melvin P boards 715 Massabesic
" Milton C loom fixer house 407 Pine [yond Mitchell
" M N Mrs laundress 86 Mammoth road house Beech be-
" Sarah A widow house 636 South Beech
" William M, Amoskeag boards 52 Orange
" William W conductor B & M R R house 548 Lincoln
Bagley Cora F Mrs house 266 Douglas
" Edna A widow boards 495 Granite
" Edward P wool carder house 69 Laurel

**Bagley**
" Edwin S at shoe shop house 495 Granite
" Frank T lineman 42 Hanover house 104 Lowell
" Henry S at shoe shop house 266 Douglas
" Lettie J Mrs dressmaker 495 Granite house do
" L Etta Mrs, Manchester rooms 132 Bridge
" Mary A weaver boards 413 Cedar
" Royal carpenter rooms 1137 Elm room 1
Bagoian Hachig John fruit 1249 Elm rooms 34 Brook
Bagos Georgeos operative boards 9 Spruce
Bagwell Annie domestic at 40 Market
" Mary domestic boards 35 Market
" Michael wood 20 Cedar boards 223 Pine
Baider Alexander grocer 493 Elm house do
" Assad laborer boards 493 Elm
" Massood laborer boards 493 Elm
Bailey Annie J widow of Wm E house 513 Massabesic
" Augustus driver house 495 Wilson
" Blanche E clerk 13 Hanover boards 11 Walnut
" Carl E student boards 63 Harrison
" Charles A clerk Elm cor Merrimack house 51 Goffstown road near Front (A)
" Charles A granite dealer rear 325 Elm h at Suncook
" Charles M veterinary surgeon 27 Lowell h 91 Walnut
" Charles Reuben Rev rector St Andrew's church house 31 George [308 Orange
" Charles W (Sanborn Carriage Co) 455 Chestnut house
" Clarence E shoemaker boards 919 Hayward
" Cleo milliner boards 729 Belmont
" Edith widow house 276 Pine
" Elizabeth widow house 117 Massabesic
" Elwin H driver 66 Lake av boards 31 Central
" Ethel nurse Elliot Hospital
" Eugene canvasser house 919 Hayward
" Eugene teamster house 1006 Union
" Ferdinand shoemaker 118 Merrimack house do
" Frank P carpenter 729 Belmont boards do
" Fred E machinist 250 Concord house 296 Pearl
" George A private secretary 22 Opera House block house 135 Laurel
" George W house 63 Harrison
" Harry W dyer Amoskeag house 48 do corp W M'mack
" Henry A house 490 Amherst
" Henry H tinsmith house 43 Charleston av
" Herbert A (Dunbarton) boards 596 Main
" Ida C, Manchester boards 117 Massabesic
" James shoemaker boards 605 Main
" Jessie nurse Elliot Hospital
" Kate shoe worker rooms 407 Lake av
" Leslie shoe worker rooms 788 Elm [box 44 Bedford
" Louis H principal Lincoln school house R F D route 7
" Mabel clerk boards 276 Pine
" Milford student boards 313 Granite
" Noe clerk 106 McGregor house 207 Cartier
" N M widow of Joel F house 296 Pearl
" Stella A widow house 596 Main [town av
" Walter D salesman Elm cor Merrimack bds 43 Charles-
" William carpenter house 729 Belmont
" William student boards 41 George
" William F fireman house 638 Union

Baillargeon Delima widow of Francois house 24 Amory
" Victoria weaver boards 24 Amory
Baillette Gilbert, Amoskeag boards 512 Chestnut
Bailly Ernest clerk 501 Main boards 39 Bremer
" Mathilde saleswoman Elm cor M'mack bds 39 Bremer
Baions Zisis operative boards 13 Spruce
Baird Isaac boards 180 Pearl
" James M house 864 Second
Bakalolis Kostas operative boards 32 Spruce
Baker Andrew N died July 31 1905
" Annie F Miss house 337 Manchester
" Archibald machinist boards 60 Weston
" Brice O insurance 814 Elm room 64 house 686 Maple
" Charles F insurance agent 884 Elm house 551 Granite
" Charles H coachman 735 Chestnut rooms do
" Charles N machinist 333 Elm house 26 Brown av
" C Maurice clerk Amoskeag house 883 Chestnut
" Edmund J machinist house 31 Adams
" Edwin N janitor Bakersville school house 10 Brown av
" Eliza M widow of Alfred house 70 Lowell suite 4
" Elize operative boards 103 Second
" George W carpenter house 355 Laurel
" Henry S, Amoskeag house 57 M S block Water
" Jennie Mrs shoe worker boards 332 Hanover
" Jessie H bookbinder 866 Elm boards 10 Brown av
" John J wool sorter house 20 M P W corp
" John L (of 3 Dover) died Sept 19 1904
" John M clerk 397 Elm house 42 do
" Julia A boards 944 Chestnut
**BAKER J. EDWARD,** civil engineer and architect, 45 West Central, house 351 Laurel (see page 803)
" Laura A Mrs house 317 Belmont [383 Hanover
" Lily Grace stenographer Drew Machinery Agency bds
" Lucien carpenter house 736 Hayward
" Mabel operative rooms 316 Mast
" Mabel A operative rooms 1037 Elm room 87
" Margaret A dressmaker 173 Cedar boards do
" Mary weaver boards 5 M P W corp Granite
" Mary Charlotte Bertha domestic at 6 High
" Maud A Miss house 337 Manchester
" Michael died April 17 1905
" Philip A machinist boards 60 Weston
" Ralph W E porter house 317 Belmont
" Sep Winner, Amoskeag house 26 Adams, W M
" Stillman H county commissioner Hillsborough County office Court House house at Hillsborough Bridge
" William M removed to Lawrence, Mass
" William T, M P W boards 5 do corp Granite
" Wilson Mrs house 60 Weston
" see also Boulanger
Baketel Leon B removed to Boston, Mass
" Ollvier S Rev, N E sec M E S S Union house 730 Pine
" Roy Vincent physician removed to Methuen, Mass
Bakker Agnes widow of Lewis F house 27 Adams, W M
Bakopolos Stefanos operative house 9 Spruce
Bakos George removed to Newark, N J
Balalos Thomas, Amoskeag boards 14 Spruce
Balanir Hoanis shoemaker house 301 Chestnut
Balasky Jacob junk house 161 Central

Balch Adeline A Mrs bookkeeper 726 Elm bds 92 Brook
" Frederick H butcher house 251 Goffstown road (A)
" Josie A widow of John C house 312 East High
" Leroy O provisions 92 Brook boards do
" Perley O provisions 92 Brook house do
" Thankful H widow of Frederick B h 160 Massabesic
Baldwin Alfred asst supt Devonshire house 3022 Brown av Goff's Falls
" Augustus foreman Elliott Mfg Co house 554 Cedar
" A A Mrs house 165 Myrtle
" Elizabeth S widow of Charles A house 771 Union
" Harrison dentist 1061 Elm room 4 house 146 Walnut
" Harrison P dentist 1061 Elm rm 4 house 146 Walnut
" James Mrs house 322 Pearl
**BALDWIN JAMES CO.** division U. S. Bobbin and Shuttle Co., Mast street (see page 799)
" James F supt U S Bobbin and Shuttle Co, J Baldwin Co division house 203 Milford
" Maurice dentist 219 The Kennard house 165 Myrtle
" Stella A boards 165 Myrtle
Baliajuras Peter J boards 52 Brown av
Ball Amos B farmer boards at Mrs Anna R Horton's, Mammoth road
" Ellen widow of George house 32 Washington
" James, Amoskeag boards 46 Bedford
" James laborer boards 32 Washington
" John laborer boards 32 Washington
" Walter operative boards 32 Washington
" William clerk boards 32 Washington
Ballance William, M P W house 7 do corp State
Ballard Arthur milkman house 547 Chestnut
Ballenden Turkish and Russian Baths 32 Merrimack
Balloch Frank H clerk W H McElwain Co h 25 Dearborn
" James P at shoe ship house 9 Dearborn
Ballou James M manager John P Squire & Co 22 Granite boards Hotel Milford
" John A prop Hotel Milford; also (Ballou & Walker) 16 Bridge h 338 Hanover
" Mary W boards 329 Amherst
" Mary W boards 12 Russell
" Winthrop O salesman house 313 Prospect
" & Walker (John A Ballou, John A Walker jr) roller skating rink 16 Bridge
Balokas Antonios operative boards 28 Spruce
Balos Stelios operative boards 29 Spruce
Balsover William, Amoskeag house rear 220 Chestnut
Baltomas Georgeos operative boards 28 Spruce
Baltram Fred Mrs, Manchester boards 55 Lake av
Bamford Charles F fireman Amoskeag house 7 Myrtle
Bancroft Clarence chemist house 759 Pine
" Leonard clerk 1110 Elm boards 107 Pearl
Bands William shoemaker boards 317 Massabesic
**BANGS CHARLES S.** plumbing, heating and ventilating, 21 Nashua, house 3 Morrison, near Arlington (see page 810)
" William H collector 21 Nashua house 3 do
Banker see Benker
Banks Hattie M Mrs operative rooms 21 Hanover room 19
" Margaret weaver boards 48 Market
Bannon Edward J farmer house Mammoth rd cor Mooresville road
" John F farmer h Mammoth road cor Mooresville road
" Margaret widow of Thomas house 149 Cedar
" Mary Mrs boards 174 Manchester

Bara Joseph operative boards 234 Chestnut
Baranch Elias peddler house 10 Spruce
Bantolas Georgeos shoemaker boards 301 Chestnut
Baraudi Joseph Assad laborer boards 585 Elm
" Shakeri laborer boards 585 Elm
Barbeau Arthur clerk rooms 50 Manchester room 9
" Emile shoe worker rooms 50 Manchester room 9
" Emmanuel clerk 309 Pine rooms 50 Manchester rm 9
" Eugenie boards 373 Bartlett
" Philip salesman 22 Granite boards 50 Manchester rm 9
Barbelle Malvina shoe worker boards 114 Willow
Barber Edward blacksmith house 110 Cleveland
" Fred removed to Boston, Mass [356 Central
" George W & Co clothing and furnishings 922 Elm h
" Luther H removed to Brattleboro, Vt
Barclay Irving W second hand h 52 Amoskeag corp Stark
Bardakis Hoanis shoemaker boards 51 Spruce
Bardos Theodoros, Amoskeag boards 243 Chestnut
Baribeau Clarina, Manchester. boards 301 Thornton
" Docite boxmaker Winter place house 34 Main
" Edouard, B & M R R house 358 Bartlett
" Eustace house 301 Thornton
" Francois clerk 89 Manchester house 475 Rimmon
" Liboire sawyer boards 301 Thornton
Baril Auguste slater 26 Auburn rooms 62 Laurel
" Francois X shoe cutter Eureka Shoe Co house 815 Somerville
" Joseph driver 56 Granite rooms 1198 Elm room 68
" Julia widow house 51 Birch
" Livide clerk 501 Main boards 605 do
" Ludger hostler house 51 Birch
Barker David P, Amoskeag house 45 High
" Dick W messenger Manchester National Bank boards 49 Appleton
" Ella F teacher Hallsville school house 998 Valley
" Harriet O boards at Mrs C F Perkins', Derry road
" John A city messenger City Hall house 49 Appleton
" J Charles heelmaker house 28 A street
" Linwood shoe cutter house 41 Garland av [Amherst
" Lucy E widow of Artemas C clerk 863 Elm house 420
Barlow Burton electrician rooms 246 Granite
" Fayette W boards 273 Merrimack
" Fred W clerk 726 Elm house 237 Walnut
" Minnie Mrs house 20 Second
Barnabe Marianna widow house 370 Amory
" William clerk boards 370 Amory [430 Amherst
Barnard Charles D lawyer 22 Opera House block house
" Charles O machinist boards 311 Lake av [Walnut
" Diana J Mrs saleswoman Elm cor Merrimack rms 11
" Eliza Miss boards 396 Lowell
" Emma J at silk mill rooms 510 Wilson
" E Warren steam fitter 972 Elm rooms 11 Walnut
" Henry machinist house Goffstown road near line (A)
" Henry W, Amoskeag house 213 Jewett
" Hugh R house 396 Lowell
" Samuel M lumber house 559 South Main
Barnes Agnes E Miss boards 18 South
" Andrew salesman 101 Merrimack rms 452 Pine rm 44
" Armondine milliner 917 Elm boards 170 Walker
" Charles shoe cutter W H McElwain Co h 426 Laurel

**Barnes**
" Charles A salesman 844 Elm boards 452 Pine rm 22
" C A Mrs bookkeeper 844 Elm house 452 Pine
" Eliza J Mrs died July 20 1905
" Hugh plasterer house 391 Laurel
" Israel H painter boards 170 Walker
" James H removed to Washington, D C
" James H Mrs house 18 South
" Lizzie A saleswoman boards 170 Walker
" Maria E Mrs house 18 South
" Martine widow of John house 170 Walker
" Russeli pension examiner Government building
" William boards 18 South
Barney Clara H widow of William H house 869 Valley
" Edwin machinist house 6 Stark
" Eva J boards 708 Pine
" Fannie dressmaker boards 9 Parker av
" Florence Miss boards 212 Ash
" Frederick G 923 Elm house 212 Ash
" Harland W wholesale confectionery 303 The Kennard rooms 112 Myrtle
" Hial house 708 Pine
" William shoemaker house 869 Valley
Barnstead Alice H saleswoman 989 Elm bds 415 Laurel
Baron Auguste painter 202 Manchester boards 92 Pearl
" Celina domestic at 71 Canal
" Charles E cigarmaker house 315 Merrimack
" David pawnbroker and clothing 622 Elm h 178 Cedar
" Delvina domestic at 1074 Elm
" Edouard, Amoskeag boards 9 Wash block rear 58 Pearl
" Emma, Jefferson boards 67 rear Kidder
" Exilda widow house 322 Somerville suite 11
" Flora Vina weaver rooms 827 Elm room 15
" Frank (Laforce & Baron) liquors 55 Amherst house 53 Market
" George Joseph painter 202 Manchester house 92 Pearl
" John, M P W boards 359 Beech
" Joseph, Manchester house 39 State
" Joseph A mason rooms 1042 Elm room 43
" Jeon, Jefferson house 67 rear Kidder
" Leon jr Jefferson boards 67 rear Kidder
" Susan R Mrs domestic at 766 Elm
Baroody Charles clerk 587 Elm boards do
" Charles shoemaker boards 585 Elm room 2
Barr Albert T manager Hotel Windsor; also sec N E Gas and Oil Co 336 Merrimack house do
" Arthur C clerk P O house 420 Amherst
" Eda M teacher Parker school boards 16 C street
" Florence G bookkeeper rear 1168 Elm; also (Waring & Barr) 1361 Elm boards 703 Pine
" George removed to Philadelphia, Pa
" Lizzie Mrs Manchester house 16 C street
" Maria F Mrs dressmaker 703 Pine house do
" Mary Mrs house 12 Dutton
" Mary E Miss house 54 Mast
" Mila E Mrs boards 85 Russell
Barrell Charles operative rooms 45 Lowell
Barrett Alma cook at 13 Hanover boards 132 Merrimack
" Annie weaver boards 230 Notre Dame av
" Annie K, Amoskeag boards 27 Nashua

**Barrett**
" Anthony operative house 155 Chestnut
" Edward, Amoskeag house 154 Bridge
" Edward foundry moulder house 37 Winter
" Ellen widow boards 230 Notre Dame av
" Ferdinand A moulder house 287 Laurel
" Florence J clerk house 146 Cedar
" Harry machinist house 306 Manchester
" Harry foreman Hoyt Shoe Co boards 623 Silver
" Henry house 445 East High [Laurel
" Henry E stock fitter Kimball Bros Shoe Co house 449
" Henry E heelmaker boards 233 Grove
" Isabell widow of Ferdinand house 287 Laurel
" James shoeworker house 24 Auburn
" James W house 304 Cypress
" James W house 332 Merrimack
" Jennie S dressmaker boards 27 Nashua [Merrimack
" John, Mnnchester boards 84 Amoskeag corp West
" John, B & M freight house 312 Cedar
" John J, M P W boards 233 Grove
" John S house 27 Nashua
" Maggie operative house 37 Spruce
" Margaret weaver boards 221 Pine
" Margaret E, Manchester boards 27 Nashua
" Mary weaver boards 221 Pine
" Mary G tailoress 956 Elm boards 233 Grove
" Maurice dyer boards 221 Pine
" Michael boards 129 East Spruce
" Michael J, M P W house 233 Grove
" Nellie B, Manchester boards 233 Grove
" Nora Mrs laundress 116 Franklin house 24 Auburn
" Patrick, M P W house 3 Dean
" Patrick, M P W house 221 Pine
" Robert W clerk Elm cor Merrimack boards 27 Nashua
" Sabina weaver boards 37 Winter
" Sarah Ann widow boards 237 Walnut
" Sarah A widow house 1042 Elm room 31
Barrette Joseph peddler house 100 Highland Park av
Barrows Laura A Mrs house 291 Manchester
Barry Bridget Mrs house 183 Turner
" Daniel clerk 29 South Main boards 77 Clinton
" Edward shoemaker boards 550 Central
" Elizabeth boards 2 Langdon
" Elizabeth, Manchester boards 77 Clinton
" Ellen widow of Thomas boards 56 Auburn
**BARRY E. R.** confectionery and baker, 89 Hanover, house 410 Concord (see page 822)
" Hannah widow of Edward house 77 Clinton
" James, Amoskeag house 13 Boyden
" James house 239 Central
" James operative house 24 Auburn
" James shoemaker house 396 Cedar
" James F cigarmaker 66 West Central bds 371 Central
" James J laborer house 228 Manchester [tral
" James M pressman Union 48 Hanover house 371 Cen-
" James P billiards and pool 26 West Central house 239 Central
" John laborer house 363 Orange
" John, Manchester house 550 Central [nut
" John L cigar packer 66 West Central rms 502 Chest-

**Barry**
" John, M P W boards 77 Clinton
" Joseph, Amoskeag rooms 1198 Elm room 68
" Julia domestic at 19 Manchester corp Pleasant
" Mary widow of James house 9 Whitney
" Maurice repairman Amoskeag boards 28 Whitney
" Minnie X, Amoskeag boards 9 Whitney
" M Alice bookkeeper 89 Hanover boards 410 Concord
" Richard shoemaker boards 550 Central
" Richard J beamer boards 13 Boyden
" Richard J house 232 Lake av [Falls
" William H, Devonshire house 2976 Brown av Goff's
Barsakopolos Alexantros shoeworker bds 180 East Spruce
Barter Annie widow house 35 Manchester corp W Central
" Frederick C painter rooms 502 Chestnut
" George W proprietor New England Employment Bureau 8 Opera House block rooms 48 Hanover rm 86½
Barth Abraham peddler house 276 Summer
" William peddler house 66 Auburn
Barthiaume see Berthiaume
Bartlett Adelard E clerk 36 Amory house 517 Chestnut
" Albert S (Hohman & Bartlett) liquors 672 Elm boards 306 Pearl
" Amy A widow boards 493 Manchester
" A Eugene removed to Stamford, Conn
" Bessie J teacher Bakersville school b 39 W Merrimack
" Beulah M clerk F M Hoyt Shoe Co boards 13 Dearborn
" Charles E timekeeper Amoskeag yard house 39 do corp West Merrimack
" Chester W moulder W F Hubbard's house 1382 Elm
" David Burns law student 325 The Kennard boards 250 Harrison cor Hawthorne
" Duncan W, Amoskeag rooms 32 Myrtle
" Ethel milliner house 1025 Valley
" Eva M Mrs boarding house 1382 Elm
" Ezra W Mrs house 95 Adams
" Frances Mrs rooms 7 Log [Hayward
" Frank H carriagemaker Lincoln cor Silver house 373
" Fred B removed to Nashua
" George boards 281 Jewett
" George asst manager 1016 Elm house 94 Ashland
" Gyrta teacher boards 13 Dearborn
" Harry C salesman 74 Manchester house 49 Laurel
" Jerusha S widow of Sanborn J boards 281 Jewett
" John house 405 Pine
" John H house 13 Dearborn
" John P coumsellor 1 and 2 Opera House block 20 Hanover house 316 South Main
" Joseph driver boards 45 Amoskeag corp W Merrimack
" J Kinney kindergarten boards 250 Harrison
" Kirk C clerk 1139 Elm house 91 Harrison
" Lorett Miss house 108 Riddle
" Mary A widow of John A house 306 Pearl
" Nelson carpenter house 281 Jewett [Pearl
" Noah A carriage trimmer Malvern c Bridge house 318
**BARTLETT OSCAR F. & CO.** plumbing, steam heating, steam, gas and water piping, 465 Chestnut, house 250 Harrison, cor. Hawthorne (see page 811)
" Rena P stenographer 327 The Kennard bds 131 Laurel
" Rufus L, Amoskeag house 131 Laurel

**Bartlett**
" Sophronia widow of Isaac W house 93 A street
" Vennie S bookkeeper Amory boards 250 Harrison
" William R meter inspector M W W house 131 Laurel
Barton Edward A foreman Griffin & Cogswell's house 73 Chase av
" Elizabeth, Amoskeag house 69 Notre Dame av
" Flora H widow of Warner J house 1880 Elm
" Marcin, Stark house 50 Birch
" Mary operative rooms 51 Hanover room 14
" Otis house 61 Walnut
" William H baker 925 Elm rooms 121 Hanover
**BARTON CO. (The),** W. E. Quirin, pres. and treas. J. M. Keating, vice-pres. and supt. dry goods and carpetings, 843 to 853 Elm (see front colored page)
" Zella waitress at Hotel Milford
Bartula Simon operative house 12 Birch
" Simon operative boards 22 Laurel av
Bascom Albert S teamster boards 353 Myrtle
" Benjamin F teamster 353 Myrtle house do
" Charles F removed to Exeter
" Stephen W machinist house 327 Pearl
" Willie S draughtsman 924 Elm room 3 bds 327 Pearl
Bass Bertha W telephone operator 40 Concord boards 326 Amherst
Bassett Arthur, M P W house 17 do corp
" Arthur A clerk 809 Elm house 324 Lake av
Bastable Jeremiah machinist boards 48 Concord
Bastian George L physician 1087 Elm room 2 house do
Batasios Demetrioz, Amoskeag boards 14 Spruce
Batchelder Andrew operative rooms 499 Beech
" Ann M Mrs house 455 Pine
" Edward W, Amoskeag house 190 Manchester
" Eliza J widow of Samuel house 558 Belmont
" Ellen T widow house 587 Pine
" Elroy farmer house Corning road near Mammoth road
" Frank machinist A L W house 30 Green W M
" Frank C cigarmaker 24 Manchester house 422 Cartier
" Frederick W music teacher house 220 Myrtle
" George D trav salesman 809 Elm house 530 Lake av
" Grant electrician rooms 265 South Main
" Harvey G, Amoskeag house rear 265 South Main
" Henry rooms 499 Beech
" Herbert L asst master mechanic Stark h 349 Walnut
" John L granite worker R P Stevens Co h 423 Shasta
" J Warren carpenter rooms 521 Maple
" Lou housekeeper at 336 Lake av
" Maria S widow of Jacob housekeeper at 98 Bridge
" Mary E house 199 Hayward
" Mary I Miss died Oct 5 1904
" Minnie J Mrs house 494 Pine
" Stephen H farmer house Paige road
" Timothy engineer 92 West Central house 36 School
" see also Bacheler and Bachelder
Bateman May L seamstress boards 32 Middle
Bates Blanche rooms 414 Lake av
" David cigarmaker 66 West Central rooms 760 Elm
" Ellen Mrs table girl at Elliot Hospital
" Fred H salesman house 74 Oakland av
" George L house 925 Somerville

**Bates**
" Hattie G Mrs house 262 Walnut
" Kimball W clerk P O house 508 Manchester
Batten Allen S bobbinmaker house 31 Prince
" Charles B carpenter boards 9 Elm
" Lizzie M widow nurse boards 9 Elm
Battheus Joseph died Dec 13 1904
Battle Henry L overseer Amoskeag house 28 Market
" Henry L Mrs milliner 855 Elm house 28 Market
Battles Emeriah corn popper house 187 Merrimack
" Salome B widow of Joseph house 68 Walnut
Battryn Philip cigarmaker 66 W Central house 196 Second
Bauernfreund Adolf removed to New York city
Baum Louis, Amoskeag house 260 Bartlett
Baumann John A cigarmaker 66 W Central h 271 Chestnut
Baumbach Max weaver boards 346 Main
Baxter Almond A, Amoskeag house 15 Arlington
" Ira A motorman St Ry house 61 Elm
" Lyman bobbinmaker rooms 499 Beech [boards do
" Sarah E Mrs sewing matron State Industrial School
Beach House, E H Stowe prop Bald Hill road near Candia road Massabesic
" John T house 360 Manchester
" J T Mrs vocal teacher 360 Manchester house do
Beadle Carlos K clerk 654 Elm house Lake Shore road
Beal Charles B house 584 Belmont
" Jennie W boards 584 Belmont
Beale Charles shoemaker boards 22 Winter
" Frank A shoemaker boards 22 Winter
" William A house 22 Winter
Bean Adelaide boards 29 Harrison
" Alvin G shoemaker house 19 Dearborn
" Arethusa clerk 13 Hanover boards 226 Amherst
" Bernice D widow of Joseph W house 1426 Elm suite 5
" Charles S salesman house 458 Hanover [Lake av
" Charles U machinist Leighton Machine Co house 480
" Edward W shoemaker boards 436 Mammoth road
" Electa C widow of John D house 136 Concord
" Ernest E car clerk B & M yard house 29 Harrison
" Etta A widow of David rooms 780 Elm room 4 [dam
" Forest E shoe worker house Island Pond road near mill
" Frank E clerk 20 Manchester house 11 Liberty
" Fred S foreman S F E dept A L Co house 312 Pearl
" George M farmer house 728 Massabesic opp Porter
" Harriet May clerk 13 Hanover boards 226 Amherst
" Harry O clerk 817 Elm house 493 Beech
" Harry O Mrs house 493 Beech
" Hattie M F clerk 13 Hanover boards 326 Amherst
" Ira C shoe cutter rooms 347 Massabesic
" Joseph house 302 Lake av
" Julia widow of John boards 47 Pennacook
" Malvina Mrs house 29 Harrison
" Mary Mrs, Amoskeag boards 49 do corp W Merrimack
" Nathan F engineer B & M R R house 17 Elm
" Norwin S clerk Second National Bank h 63 Carpenter
" Randall W police station 1 house 85 Ash
" R Edward coachman 53 Bay boards do
" Walter R salesman 1038 Elm house 32 Arlington
" William, Amoskeag house 47 Middle cor Canal
" Willie F optician house 335 East High

Beane Ada B, Amoskeag boards 47 Market
" Charles E undertaker (Candia) house 107 Russell
" Homer B, Amoskeag house 47 Market
" Inez, Amoskeag boards 47 Market
Beard Alexander B, Amoskeag house 201 Winter
" Henry B printer boards 201 Winter
" Mary A boards 37 Green W M
" Maurice C operative house 12 Ferry
" Melzar E, Jefferson rooms 80 Parker
" Wilbur P second hand Manchester house 28 Ferry
Beardslee Charles M house Candia road Massabesic
" Frederick N physician 1008 Elm rooms 211 and 212 rooms 116 Lowell
Beauchamp Addie boards 417 Cedar
" Edouard boards 417 Cedar
" Melinda at shoe shop boards 417 Cedar
" Pierre laborer house 417 Cedar
Beauchemin Aime (Beauchemin & Zing) 1105 Elm rooms 1152 do room 88
" Albert clerk house 18 Laurel
" Angie Mrs clerk Elm cor Merrimack bds 303 Auburn
" Dina widow boards 127 Orange
" Eugenie Mrs house 45 Bridge place room 12
" Joseph operative house rear 44 Merrimack
" Joseph shoe worker house 171 Manchester room 1
" Joseph Albert clerk house 18 Laurel
" Joseph O operative boards 45 Bridge place room 12
" Lelez, Amory rooms 50 Stark corp West Bridge
" Louis electrician 1196 Elm house 10 South
" Noel stone cutter rear 325 Elm house 127 Orange
**BEAUCHEMIN & ZING** (Aime Beauchemin, Joseph I. Zing), liquors, 1105 Elm (see page 833)
Beauchêne Alfred wood dealer rear 137 Manchester house 403 Pine
" Alphonse concreter h 2 Washington blk rear 58 Pearl
" Arthur, Amoskeag boards 477 Dubuque
" Azilda teacher boards 477 Dubuque
" Clara, Langdon boards 477 Dubuque
" Georgianna, Langdon boards 477 Dubuque
" Isaac laborer house 477 Dubuque
" Lena seamstress boards 403 Pine
" Ulderic painter 177 Second boards 585 Elm room 12
Beaudet Albert, Amoskeag boards 473 Cartier
" Alphonse, Amoskeag boards 265 Pine
" Amanda, Amoskeag boards 473 Cartier
" Arthur clerk 1045 Elm boards 412 Harvard
" Arthur clerk Pine cor Valley boards 443 Cartier
" Cesaire shoemaker house 127 Prout av
" Charles E laborer boards rear 24 Dover
" Clement carpenter 146 McGregor house 532 Main
" Edmond, Amoskeag boards 473 Cartier
" Edmond stone cutter house 133 Manchester
" Elende sashmaker boards 290 Willow
" Etienne hostler 1236 Elm h 114 North Church suite 3
" Gedeon weaver house 520 Hevey
" Georgianna, Amoskeag boards 473 Cartier
" Hypolite laborer house New Mast road at city line
" Isaie operative house 599 Elm room 5
" Jean B painter boards 473 Cartier
" Joseph laborer house 599 Elm room 3

**Beaudet**
" Joseph jr bobbinmaker boards 599 Elm room 3
" Leocadie widow boards 18 Malvern
" Lucie widow house rear 24 Dover
" Ludger secretary 1045 Elm house 177 Beech
" Nazaire laborer house 473 Cartier
" Obeline, Manchester boards 599 Elm room 3
" Onesime G engineer Derryfield Co house 102 Union
" Phila, Manchester boards 599 Elm room 3
" Phillippe, Amoskeag boards 473 Cartier
" Rebecca, Amoskeag boards 473 Cartier
" Rosanna, Amoskeag boards 473 Cartier
" Samuel, M P W house 316 Pine
" Uldoric operative house 38 Pearl
" Victor clerk 1045 Elm boards 177 Beech
Beaudin Adelard at box shop house 20 Orange
" Alfred stone mason house 58 Winter
" Arthur shoemaker boards 465 Bartlett
" Belonie L, Amoskeag house 465 Bartlett
" Jean B weaver boards 1449 Elm
" Regina, Stark boards 465 Bartlett
" Samuel shoemaker house 330 Rimmon
Beaudoin Delima widow boards 400 Granite
" Edmond weaver house 567 Hevey
" Ferdinand, Amoskeag house 29 Central
" Frank, A L Co house 229 Manchester
" Joseph L collecter 1191 Elm boards 498 Chestnut
" Louis weaver house 258 Cartier
" Mary A, Stark boards 29 Central
" Olivier iceman house 35 Marion
" Pierre, B & M R R boards 289 Pine
Beaudry Arthur papermaker boards 34 Clark's av
" Evelina, Jefferson boards 28 Clark's av
" George E clerk 1160 Elm house 33 Ash suite 1
" John L saloon 1160 Elm house 241 Central
" Louis driver 471 Main house 258 Cartier
" Ludger laborer house 28 Clark's av
" Melina removed to Lawrence, Mass
" Napoleon, Stark house 192 South Beech
" Pierre removed to Lawrence, Mass
Beauiac Abraham clerk boards 370 Cartier
" Antoine driver house 370 Cartier
" Corinne weaver boards 370 Cartier
" Delphine widow house 395 Pine
" Ernest shoemaker house 61 Pearl
" Florida, Amoskeag boards 395 Pine
" Joseph, Amoskeag boards 370 Cartier
" Joseph clerk 1286 Elm boards 395 Pine
" Napoleon H clerk 501 Main boards 370 Cartier
" Phillippe, Stark house 28 Pearl
" Rose, Amoskeag boards 395 Pine
Beaulier Silfroid foreman Derryfield Co h 607 Prescott
Beaulieu Alice, Jefferson boards 102 McGregor
" Anna, Jefferson boards 102 McGregor
" Antoine, Amoskeag house 480 Cartier
" Arthur weaver boards 465 Rimmon
" Aurelie, Amoskeag boards 480 Cartier
" Brisbane weaver boards 132 McGregor room 17
" Donat, Ameskeag boards 480 Cartier
" Elmire, Jefferson boards 102 McGregor

**Beaulieu**
" Emma, Jefferson boards 102 McGregor
" Emma operative rooms 1198 Elm room 66
" Epipheme nurse Notre Dame av cor Wayne boards do
" Euclide loom fixer boards 51 Bridge
" Joseph bobbinmaker boards 3 rear 16 Marion room 16
" Joseph roofer boards 102 McGregor
" Joseph stone mason house 412 Beech
" Marie, Amoskeag boards 480 Cartier
" Oscar, Amoskeag house 38 West Central
" Samuel, Amoskeag boards 406 Main
" Thomas shoemaker 90 McGregor house 102 do
" Thomas jr roofer house 92 McGregor
Beaumier Albertine, Amory boards 83 Orange
" Alice weaver boards 27 Lake av room 25
" Arthur T boots and shoes 803 Elm house 30 Putnam
" Donat operative house 153 Cartier
" Eva A clerk 52 West Cedar boards 275 Bridge
" Laura weaver boards 27 Lake av room 25
" Marie widow of Joseph house 27 Lake av room 25
" N J & Co plumbers 277 Bridge house 275 do
" Thomas at shoe shop boards 27 Lake av room 25
Beaumont Domilhilde widow house 393 Cartier
" Henri, Amoskeag boards 393 Cartier
" Rosanna, Amoskeag boards 393 Cartier
Beaupré Achille woodchopper house 44 Stark corp Spring
" Adile shoe operative boards 231 Wilson
" Alfred, Amoskeag boards 44 Stark corp Spring
Beauregard Albert at hosiery boards 827 Chestnut
" Alfred removed to Collinsville, Mass
" Bartholomé driver house 578 Main
" Damase shoemaker 426 Chestnut house 423 do
" Ernest S hackman house 35 Laurel
" Frank barber 42 Amory boards 386 Rimmon
" Louis painter house 827 Chestnut
" Rose Mrs saleswoman 1044 Elm rooms 1198 do rm 75
" Victorine, Amoskeag boards 27 Concord
" Wilfrid barber boards 523 Main
Beausejour Theophile mason house 130 East Spruce
Beauvais Charles machinist boards 605 Main
Bechard Eugene printer 72 Manchester house 575 Cedar
**BECHARD REMY,** printer 72 Manchester, house 575 Cedar (see page 819)
Bechtholdt Cornelius cigarmaker 66 West Central house 70 Cleveland
Beck Arthur F teamster house 136 Pearl
Becker Hugo, Amoskeag house 77 Warner
" John, Stark house 24 do corp Mechanic
" Walter clerk 348 Granite boards 77 Warner
Beckler Clarence H shoemaker house 47 Dearborn [over
Beckwith Elizabeth A stenographer 809 Elm bds 307 Han-
" Lydia M Mrs house 61 Nashua
" Vivian E nurse boards 672 Maple
Becyn Charles boards 86 Derryfield lane
Bedard Albert weaver boards 428 Main
" Alphonse laborer house 1 Pearl av
" Berthimie weaver boards 1 Pearl av
" Cedulie weaver boards 51 Pearl
" Fidele, Manchester house 428 Main
" Flavien removed to Lewiston, Me

**Bedard**
" George (of 443 Dubuque) died April 30 1905
" George jr bookkeeper 1168 Elm bds 1248 Elm rm 8
" Georgianna widow operative house 539 Chestnut
" Hermine weaver boards 428 Main
" Joseph weaver boards 51 Pearl
" Josephine, Amoskeag boards 1248 Elm room 8
" Josephine weaver boards 428 Main
" Lucie widow of George house 1248 Elm room 8
" Marie weaver boards 428 Main
" Marie Louise, Manchester boards 545 Elm
" Marie Louise weaver boards 51 Pearl
" Mary L, Amoskeag boards 1248 Elm room 8
" Nazarie, Jefferson boards 51 Pearl
" Nona shoe worker boards 357 Wilson
" Pierre A cigarmaker 66 West Central rms 72 Bridge
" Telesphore wool sorter house 545 Elm
" Ubald weaver boards 194 McGregor
Beddows Fred L engraver boards 343 Manchester
" Joseph house 343 Manchester
" Lizzie tailoress 895 Elm boards 343 Manchester
Bednarczyk John operative house 22 Laurel av
" Nicolas operative boards 22 Laurel av
Bedore Alfred watchman 48 West Central house 640 Union
Bee Hive, Clark Bros millinery fancy goods etc 937 and [941 Elm
Beebe Charles E foreman M T L & P Co West Brook st house 807 Chestnut
" Mary E clerk rooms 1179 Elm rooms 1 and 2
Beecher William L laster rooms 3 Dean av
Beede Edgar T teacher Hesser Business College Odd Fellows bldg 83 Hanover boards 432 Central
" Freedom D clerk 809 Elm house at Londonderry
" Sarah P dressmaker boards 276 Lake av
Begin Hubert, A L Co house 72 Bridge
" Pierre, Manchester house 933 Somerville
" Sarah domestic at 413 Pine
Behlman Arthur boards 1035 Candia road
" William H dresser house 1035 Candia rd near the R R
Beis Evagelos shoemaker boards 51 Spruce
Bekas Georges shoemaker boards 180 East Spruce
" Hoanis, Amoskeag boards 14 Spruce
Bel Russell shoemaker house 336 South Main
Beland Alfred, Amoskeag house 225 Notre Dame av
" Alfred loom fixer house 225 Notre Dame av
" Alida, Amoskeag boards 494 Amory
" Amos blacksmith house 7 Myrtle
" Celina widow of Pierre house 233 Notre Dame av
" Charles, A L Co house 1360 Elm
" Eva, Amoskeag boards 494 Amory
" Felicite boards 370 Cartier
" Jules shoemaker boards 47 Laurel room 4
" Lucie, Amoskeag boards 370 Cartier
" Marie J, Amoskeag boards 233 Notre Dame av
" Marilda, Amoskeag boards 233 Notre Dame av
Belanger Aime, Stark house 545 Chestuut
" Alfred, Stark house 17 Clark's av
" Arthur, Amoskeag boards 388 Cartier
" Azalie weaver boards 13 Stark corp Stark
" Charles, Amoskeag boards 388 Cartier

**Belanger**
" Cyprian J lawyer 924 Elm rm 6 boards 323 Dubuque
" Donat weaver boards 584 Main
" Edouard plumber house 336 Prospect
" Eliza, Amoskeag boards 388 Cartier
" Elizabeth weaver boards 51 Bridge
" Emma weaver boards 51 Bridge
" Ernest plumber boards 336 Prospect
" Gedeon weaver boards 584 Main
" Gregoire laborer house 388 Cartier
" Joseph carpenter house 491 Hevey
" Joseph painter 455 Chestnut house 525 Dubuque
" Josephine, Amoskeag boards 388 Cartier
" Marie weaver boards 51 Bridge
" Mary A, Amoskeag boards 388 Cartier
" Orel steam fitter house 1096 Elm room 16
" Oscar student boards 17 Clark's av
" Phillippe driver house 274 Somerville
" Robert operative rooms 81 Lowell
" see also Boulanger
Belavsky Jacob junk Derryfield lane near Chestnut house 161 Central [Blodget
Belcher Leonard K, S A Felton & Son Co's house 183
" David R died Dec 22 1904
" S C widow of David R house 1333 Elm
Belda Louis, Amoskeag house 7 Laurel av
Belisle Albert shoemaker boards 159 Hall
" Amanle operative house 40 Merrimack [W M
" Andrelic harnessmaker 194 S Main house 37 Greene
" Anna shoe operative boards 159 Hall
" Arthur needlemaker boards 117 Amherst
" Arthur shoemaker boards 159 Hall
" Calixte, Amoskeag boards 3 rear 16 Marion No 15
" Charles operative rooms 498 Chestnut
" Emelie, Amoskeag house 33 Washington
" Eusebe harnessmaker 194 South Main house 56 do
" Frank harnessmaker 194 South Main rms 246 Granite
**BELISLE GIDEON N.** proprietor Manchester Carpet Renovating Works, 1054 Elm, room 5 (see page 813)
" Henri house 159 Hall
" Henry, Amoskeag house 19 Marion [school house
" Henry presser 104 Franklin house Nutt road near
" Leandre wood dealer house 3 rear 16 Marion No 15
" Leon, Manchester house 117 Amherst
" Louis papermaker house 15 Myrtle
" Marie L operative boards 8 Pearl av
" Napoleon granite cutter rear 325 Elm house 57 Orange
" Narcisse laborer house 56 McGregor
" Oscar, Stark boards 506 Notre Dame av
" Philippe machinist boards 567 Hevey
" Telesphore, Amoskeag house 312 Cartier
" Thanause butcher house 241 Lowell
" Valerie clerk 1059 Elm boards 165 Merrimack
" Victoria clerk 993 Elm boards at Goffstown
" Victorine dressmaker boards 3 rear 16 Marion No 15
Beliveau Adelard waiter 1 West Merrimack boards do
" Adelie operative boards 68 Orange
" Adolph, Amoskeag house 132 McGregor room 16
" Albina, Amoskeag boards 131 Hanover
" Alphonse operative boards 68 Orange

**Beliveau**
" Amedée clerk 1054 Elm house 21 South
" Anna, Amoskeag boards 132 McGregor room 16
" Antoine loom fixer Stark house 46 Vine
" Arcadias baker 29 Pearl house 277 Pine
" Arline, Manchester boards 24 Dover
" Aurorie, Amoskeag boards 131 Hanover
" Caroline widow house 131 Hanover
" Charles J boxmaker house 931 Hayward
" Delia widow boards 24 Dover
" Emile, A L Co boards 28 Pearl
" Evariste, Manchester boards 109 Central
" Georgianna housekeeper at 171 Manchester room 6
" Guillaume clerk 140 Central boards 109 do
" Hector weaver boards 46 Vine
" Henri weaver house 68 Orange
" Jean clerk 133 Merrimack boards 46 Vine
" Jean B operative house 46 Vine
" Lydie operative boards 131 Hanover
" Leontine weaver boards 118 McGregor
" Lorida weaver boards 215 Turner
" Louisa A weaver boards 215 Turner
" Maurice operative house rear 46 Auburn
" Onesime harnessmaker 194 S Main house 392 Granite
" Philip, Amoskeag house 48 Market
" Phillippe, Manchester boards 24 Dover
" Pierre carpenter house 4 Vine
" Zalpha, Amoskeag boards 132 McGregor room 16
" see also Belliveau
Belknap Harry E carpenter house 705 Beacon
Bell Amy E clerk 19 Hanover b 34 Amoskeag corp Stark
" George N, Amoskeag house 34 do corp Stark
" Henry E track foreman St Ry house 50 Jane
" Leman shoemaker house 119 Joliette
" Samuel A operative house 550 Chestnut
" Sarah shoe worker boards 119 Joliette
" Wilson teamster house rear 53 Central [Elm
Bellaire Adelard loom-harnessmaker J M Mears' bds 147
" Alice clerk rooms 147 Elm
" Dolphis boards 147 Elm
" Florence, Amoskeag boards 131 Ferry
" George, Amoskeag boards 131 Ferry
" Georgianna boards 126 Central
" Jean B operative boards 131 Ferry
" Jeremiah laborer house 147 Elm
" Moise carpenter house 131 Ferry
" Nellie waitress at Phœnix Hotel rooms 696 Elm
" Noe, Amoskeag boards 131 Ferry
Belland Celina, Amoskeag boards 49 Manchester
Belleau Adelard, Amoskeag house 534 Chestnut
" Adelard Mrs dressmaker 534 Chestnut house do
" Edouard, Amoskeag house 59 rear Kidder
" Gedeon, Amoskeag boards 59 rear Kidder
Bellefeuille Annie house 35 Church
" Justine spooler boards 35 Church
" Norbert machinist house 458 Lowell
" Paul grocer 309 Pine house 137 Laurel
" Robert boards 137 Laurel
Belle-Isle Louis house East Spruce near Pine

Bellemare Accilia, Amoskeag boards 19 Marion
" Actalia spinner boards 19 Marion
" Adam clerk 89 Manchester house 64 Merrimack rm 13
" Adelard, Amoskeag boards rear 30 Amory
" Albani weaver boards 19 Marion
" Albene, Manchester boards 23 Marion
" Alexina weaver boards 1074 Elm
" Alfred bobbinmaker boards 23 Marion
" Alfred, Manchester house 95 Amherst
" Anna weaver boards 78 McGregor
" Annie weaver boards 74 McGregor
" Annie widow house 11 Laurel
" Arthur stone mason house 108 Merrimack
" Calixte house rear 265 Pine
" Caroline weaver boards 19 Marion
" Clarice, Amoskeag boards 49 Manchester
" Cleophas shoemaker boards 186 Merrimack
" Cordelia weaver boards 23 Marion
" Delia weaver boards 78 McGregor
" Derilda weaver boards 126 Central
" Dinah, Amoskeag boards rear 30 Amory
" Donias carpenter boards 76 Cleveland
" Edouard lather rooms 891 Elm
" Elzear, Amoskeag house 64 Merrimack room 36
" Ernestine, Amory boards 7 rear 42 Pearl
" Frederic, Manchester boards 73 Manchester
" Hedwidge boards 186 Merrimack
" Isaac house 186 Merrimack
" John B house 23 Marion
" Joseph, Jefferson house 78 McGregor
" Joseph operative house rear 119 Central
" Joseph shoemaker boards 49 Manchester
" Josepha weaver boards 23 Marion
" Leomidas, Amoskeag boards 126 Central
" Leonie, Manchester boards 126 Central
" Meralisse weaver boards 186 Merrimack
" Minnie shoe worker boards rear 265 Pine
" Minnie widow of Joseph house 7 rear 42 Pearl
" Napoleon shoemaker house 254 Somerville
" Nellie shoe worker boards 220 Belmont
" Pierre, Amoskeag house 19 Marion
" Pierre jr weaver boards 19 Marion
" Rebecca, Amory boards 7 rear 42 Pearl
" Sephraim carder boards 19 Marion
" Sophie widow house 126 Central
" Thomas, Amoskeag house rear 30 Amory
" Thomas weaver house 158 Lake av
" Thomas weaver boards 49 Manchester
" Thomas (of 74 McGregor) removed to St Barnabe, P Q
" Victor teamster boards rear 265 Pine
" Wilfred boxmaker boards 126 Central
Bellerive Henri, Stark house 33 do corp Mechanic
" Honore laborer house 194 Merrimack room 1
" Marie, Manchester boards 170 Lake av
" Mathieu sashmaker rooms 254 Somerville
" Napoleon shoemaker house 272 Somerville
Bellerose Benjamin at bobbin shop boards 25 Parker
" Cecile dressmaker boards 274 West Hancock
" David bobbinmaker house 274 West Hancock
" Dominique at bobbin shop house 25 Parker

**Bellerose**
" Francois laborer boards 274 West Hancock
" Jean B bobbinmaker boards 274 West Hancock
" Paul driver 116 South Main boards 25 Parker
" Rose Anne shoe worker boards 274 West Hancock
Belleville Eveline milliner boards 633 Elm
" Henri sewing machine agent house 633 Elm
" Henri Mrs dressmaker 633 Elm house do
Bellevue House, Joseph Pelletier prop 1113 Elm
Belli Louis & Co fruit and confectionery 13 Central house 174 Grove
" Victor E clerk boards 174 Grove
Belliveau see Beliveau
Below Gilbert operative boards 1271 Elm
Belyea Maria laundress boards 590 Elm
Bemis Oscar W machinist house 50 Old Falls road
Benard Frank A machinist house 457 Maple [Ferry
Benedictine Sisters, Sister Veronica superior Fourth cor
Benedix August, Amoskeag house 48 Notre Dame av
" Edward, Amoskeag house 45 Kearsarge
Benette Albena widow house rear 60 Merrimack
" Richard laborer boards rear 60 Merrimack [Stark
Benjamin Joseph cigarmaker 66 W Central boards Hotel
" J H shoemaker boards 499 Beech
Bennett Andrew J janitor Government bldg h 295 Laurel
" Annie R Mrs house 1198 Elm room 23
" Frances, Elliott Mfg Co house 469 East Spruce
" Frank D boards 937 Candia road
" Frank J laborer house 424 Second
" Fremont J foreman 363 Pine house 410 Maple
" George F harnessmaker 88 W Central h 417 Central
" George W boxmaker house 37 Beech
" Gertrude A Mrs rooms 852 Elm room 27
" Harry, Manchester boards 446 Second
" Henry W N physician 109 Lowell house do
" John J mason house 104 Ash
" Joseph F shoemaker house 935 Hayward
" Joseph M carpenter house 293 Cypress
" Mary E widow of Joseph E house 554 Beech
" Moodybell S counsellor 22 Opera House block house 295 Laurel
" Philander L carpenter rooms 1137 Elm room 22
" Richard J, B & M round-house house 881 Somerville
" Stephen M mason house 22 Ash
" Susan widow of Joseph boards 334 Massabesic
" Walter F clerk 194 South Main house 275 Milford
" William A supt Manchester Wool and Leather Co h 445 Brown av
" William C at shoe shop boards 293 Cypress
" William T gas fitter 39 Hanover rms 228 Merrimack
" W F Mrs bookkeeper 194 South Main h 275 Milford
Benoit Alcide operative boards 515 Main
" Alexandre shoemaker boards 269 Pine
" Amanda shoe worker boards 269 Pine
" Angelina weaver boards 515 Main
" Anita weaver boards 553 Dubuque
" Aurel shoe worker house 552 Silver
" Desire harnessmaker boards 515 Main
" Jeovite clerk 1157 Elm house 96 Orange
" Joseph laborer house 585 Elm room 13

**Benoit**
" Joseph laborer house 29 Wayne
" Lucinda Mrs music teacher boards 164 Laurel
" Marie weaver boards 515 Main
" Moise laborer house 116 Union
" Oliver, Stark boards 515 Main
" Paul V carpenter house 269 Pine
" Thomas shoe cutter boards 329 Harvard
" Villida, Amoskeag boards 269 Pine
" William J constable 924 Elm room 6 boards 528 Main
" Zalpha, Amory boards 515 Main
" Zepherin, Amoskeag house 515 Main
Benson Albin operative boards 16 Jane
" Edwin K manager 164 Franklin rooms 294 Pine
" James postmaster Massabesic; also blacksmith Candia road Massabesic house do
" John laborer boards 1197 Union
" John operative rooms 43 Hanover
Bent Myron supt 343 Kelley house 98 Bridge
Bentjson Maria domestic at 506 Belmont
Bentley Richard A cigarmaker 66 W Central rms 97 Bridge
Benton Arthur D letter carrier P O house 206 Ash
" Carroll R student boards 356 Belmont
" Florence M bookkeeper boards 356 Belmont
" George H, Jefferson house 356 Belmont
Benway Clara rooms 452 Pine room 39
" Ernest removed to White River Junction, Vt
Berard Hormidas laborer boards 16 Pearl
Berg Alfred, Amoskeag house 266 Pearl
" Gustaf carpenter house 26 Jane
Berger August operative house 230 Bartlett
" Carl August (of 21 Whitney) died Aug 1 1905
" Christina widow of August house 19 Whitney
" Edward O, Amoskeag boards 19 Whitney
" Gustaf operative house 226 Bartlett
" Henry A second hand Amoskeag No 7 house 20 Second
" Herminegilde carpenter house 81 Manchester
" Minnie C, Amoskeag boards 19 Whitney
" Stella Mrs, Amoskeag boards 19 Whitney
Bergeron Albert laborer house rear 196 Merrimack
" Alcide, Amoskeag boards 23 Central
" Alexie teamster house 42 Church
" Alfred, Manchester boards 97 Central
" Amanda, Manchester boards 97 Central
" Anonciade, Amoskeag boards 41 Lake av
" Beatrice Manchester boards 41 Lake av
" Benjamin at shoe shop boards 97 Central
" Cerinus teamster house 363 Silver
" Delima widow of Gaudes house 1317 Elm rm 21
" Dolar, Amoskeag house 432 Main
" Elzear, Amoskeag house 97 Central
" Esderas barber 62 McGregor house 38 Joliette
" Evarist laborer house 246 Douglas
" Germain boxmaker house Dix near Maple
" Jean shoemaker house 1 Dover
" Jean B laborer boards 263 Somerville
" Jean B shoe worker boards 585 Elm room 14
" Joseph, Amoskeag house 520 Hevey
" Joseph, Jefferson boards 4 rear 16 Marion room 21
" Lendor shoemaker boards 932 Clay

**Bergeron**
" Lina operative boards 246 Douglas
" Lucy widow boards 41 Marion
" Ludger P, Amoskeag house 30 Whitney
" Margaret widow of Louis house 41 Lake av
" Marie Anna, Langdon boards 490 Pine
" Marie L weaver boards 42 Stark corp Spring
" Mary A weaver boards 316 Notre Dame av
" Octave, Amoskeag house 38 Joliette
" Oscar shoemaker boards 932 Clay
" Ovila shoemaker boards 932 Clay
" Pamphile dyer boards 726 Somerville
" Pierre, Amoskeag house 2 rear 16 Marion No 13
" Romeo at shoe shop boards 41 Lake av
" Severe carpenter house 932 Clay
" Theodule shoemaker house 263 Somerville
" Theophile weaver house 64 Merrimack room 38
" Thomas weaver house 316 Notre Dame av
" Thomas L shoemaker house 726 Somerviile
" Wilfred shoemaker boards 932 Clay
" Willie laborer boards 246 Douglas
Bergholtz Gustave baker 85 Nashua house 284 Lowell
Berglund Charles, Stark house 57 Sagamore [Stark
" Emil J foreman cloth room Amoskeag bds 48 do corp
Bergmann Arthur shoemaker boards Jewett near Cilley rd
" John baker house Jewett near Cilley road
Bergquist Carl second hand boards 13 Jane
" Ebba operative boards 363 Amherst
" Eric, Stark boards 259 Lowell
" Gustave clerk Lowell cor Chestnut boards 13 Jane
" Hilda domestic at 735 Chestnut
" John A laborer house 13 Jane
" John U shoemaker boards 13 Jane
Berlinguette Zotique house 1297 Elm
Bernabe Maurice, B & M R R house 230 Putnam
Bernard Albert, Amoskeag house 8 Boyden
" Alexander operative boards 827 Elm room 22
" Alphonsine canvasser house 827 Elm room 22
" Annie M weaver house 1297 Elm
" Arsene weaver boards 2 rear 16 Marion room 12
" Eddie at shoe shop boards 827 Elm room 22
" Eddie salesman boards 444 Second
" Frank A machinist Leighton Machine Co h 457 Maple
" George carpenter boards 517 Chestnut
" George shoemaker boards 444 Second
" George H, A L Co house 141 Laurel
" Harry W machinist house 156 Cypress [444 Second
" Joseph (Bunton & Bernard) carpenter 44 Main house
" Joseph, Jefferson boards 4 rear 16 Marion room 21
" J A Ralph laborer boards New Mast road near Goffstown line
" Magloire. Amoskeag house 4 rear 16 Marion room 21
" Marie A weaver house 1239 Elm
" Onesime, Amoskeag boards 4 rear 16 Marion room 21
" Sarah operative rooms 827 Elm room 17
" Sophie dressmaker house 1239 Elm
" Therese spinner house 1239 Elm
" Wilfrid E Z butcher house New Mast road n city line
" Wilfrid J Z butcher h New Mast road n Goffstown line
" see also Barnard and Burnard

Bernedin Joseph house 397 East Spruce
" Hector clerk boards 397 East Spruce
Berney George R B spoolmaker boards 244 Milford
" Thomas G house 181 Taylor
Bernhardt Auguste weaver house 89 Frederick
" Mary removed to Boston, Mass
Bernier Agnes widow house 213 Belmont
" Agnes at shoe shop boards 213 Belmont
" Anaise widow of Ferdinand house 230 Putnam
" Aurelie, Amoskeag boards 230 Putnam
" Blanche, Amoskeag boards 659 Elm
" Eugene foundryman boards 585 Elm room 14
" Ferdinand loom fixer boards 282 Dubuque
" Henriette, Manchester boards 213 Belmont
" Joseph 316 Bartlett boards 230 Putnam
" Joseph plasterer house 80 Woodbine av
" Joseph printer 70 Merrimack house 221 Lake av
**BERNIER J. EDWARD,** publisher L'Avenir National, 70 Merrimack, house 257 do. (see page 834)
" Ludger barber 892 Elm house 585 do room 11
" Marie, Amoskeag boards 230 Putnam
" Noel loom fixer house old turnpike near Candia road
" Olivine weaver boards 51 Bridge
" Phœbe J dressmaker rooms 1152 Elm room 7
" Yvonne operative rooms 13 Kidder room 6
" Zenie widow house rear 16 Marion rm 1
Bernstein Etta dressmaker 159 Douglas house do
" Louis H cigarmaker 66 W Central boards at Auburn
" Solomon peddler house 159 Douglas
Berry David S bicycle repairer 1273 Elm house 1247 do
" Fred shoe worker boards 91 Manchester
" Frederick J shoe cutter house 513 Massabesic
" Grace stenographer N H Fire Insurance Co 876 Elm boards 481 Maple
" Henri, Amoskeag house 135 Manchester
" Jennie shoe stitcher boards 133 West Hancock
" John J house 260 East Spruce
" Joseph P watchman W H McElwain Co h 454 Lake av
" Mary Mrs housekeeper at 96 A street
" Mary Mrs house 91 Manchester
" Sarah widow of James house 417 Merrimack
" Walter C deputy sheriff Court House house 481 Maple
**BERRY WILLIAM G.** insurance, 883 Elm, house 481 Maple (see top line on front cover)
Berthiaume Angelique widow boarding house 165 Hancock
" Charles B shoe worker boards 605 Prescott
" Clara, Amoskeag boards 1207 Elm
" Desire shoemaker house 605 Prospect
" Elzear, Amoskeag house 56 do corp Stark
" Francois papermaker house 114 North Church suite 5
" Henri shoe cutter W H McElwain Co's b 605 Prescott
" Henri steam fitter died Oct 28 1904
" Hormisdas shoe worker boards 233 Wilson
" Isidore shoemaker 193 Manchester house do
" Matilda widow house 259 Lake av
" Philias clerk boards 259 Lake av
" Thomas at bobbin shop house 233 Wilson
" Wilfred shoemaker boards 605 Prescott
Bertrand Arthur J (Boston) house 99 Beech
" Joseph driver 66 Lake av house 171 Manchester rm 3

Berube Cirias shoemaker boards 300 Notre Dame av
" Cordelie, Stark boards 290 Dubuque
" Derilda boards 290 Dubuque
" Elmire, Amoskeag boards 290 Dubuque
" Francois, Manchester boards 113½ Central
" George, Amoskeag boards 300 Notre Dame av
" George, Amoskeag house 290 Dubuque
" Hattie weaver boards 122 Winter
" Jennie, Amoskeag boards 300 Notre Dame av
" Jerome, Armoskeag house 300 Notre Dame av
" Joseph N house 556 Chestnut
" Louis boxmaker boards 113½ Central
" Mary J, Amoskeag boards 300 Notre Dame av
" Philomene boards 113½ Central
" Theodore laborer house 113½ Central
" Theodore L, Manchester boards 113½ Central
Berveris Deon operative boards 435 Elm
Berwin J Henry steam fitter 1202 Elm house 17 Nashua
" J Henry Mrs tailoress 956 Elm house 17 Nashua
" Katie Mrs housekeeper at 891 Elm room 1
Beslisle Augustin sexton St Mary's church h 174 McGregor
Besner Oscar B horse shoer 79 Lowell boards 389 Lake av
Besse-Eldridge Co (L W Besse, M L Eldridge, G C Bryant) clothiers hatters and furnishings 844 to 850 Elm
" L W (Besse-Eldridge Co) 844 Elm house at Springfield, Mass
Bessette Edouard, Amoskeag house 7 Monmouth
" Emma Mrs at shoe shop house 20 Second
" Eva dressmaker boards 508 Dubuque
" Hector R, Stark house 27 do corp Mechanic
" Ludger shoemaker house 508 Dubuque
" Moise jr, Amoskeag house 20 Second
" Napoleon lineman 14 Birch rooms 1235 Elm
" Odila dressmaker boards 508 Dubuque
" Rosario operative boards 508 Dubuque
Best George cigarmaker 66 West Central bds 1103 Elm
Bete Carl H oil man M S & R Co house 192 Second
" Charles H bookkeeper M S & R Co house 137 Blaine
Bethune Donald R operative house 453 Dubuque
" Duncan N, Amoskeag house 56 do corp Stark
" Margaret M widow of James J boards 535 Lake av
" William J manager 36 Granite house 535 Lake av
Betlej Albert operative boards 121 Merrimack
Bettez Charles carpenter A P M Co house 414 Auburn
" J P ins agent house 23 Pearl room 15
Beutter Alma Mrs boards 161 Winter
Biaggi Julius H machinist house 404 Hanover
Bick William baker house 112 Derryfield lane
Bickford Charles W supt schools office City Hall house 1077 Union
" Fred painter 1094 Elm bds Lingard st off Nutt road
" Horatio N died June 14 1905
" John C clerk police court and counsellor 2 Riddle's bldg 885 Elm house 15 Ash
" John F shoemaker house Lingard street off Nutt road
" Narcissa H widow of Horatio N house 123 School
" William H foreman house New Mast road at city line
Bieda Francesik operative boards 23 Bridge
Bie`awa Joseph operative boards 8 Clark av
" Michael operative boards 8 Clark av

Bienvenue Joseph liquors 47 Amherst house 85 do
" Marie operative rooms 1152 Elm room 94
" see also Welcome
Biggs John shoemaker house 550 Elm room 22
Bigelow Judd operative boards 36 State
Bik Jan grocer 41 Bridge house do
Billings Henry W shoe trimmer house 480 East Spruce
" Mary A Mrs house 123 Orange
Billis Andre grocer 11 Spruce house do
Billy Desange widow of Elzear house 726 Somerville
" Ernest clerk 501 Main boards 39 Bremer
" Eugene teamster house 1006 Union
" Joseph, Amoskeag house 344 Dubuque
" Josephine, Amoskeag boards 344 Dubuque
" Louis paperhanger boards 344 Dubuque
" Mathilda clerk boards 39 Bremer
" Nöe clerk house 207 Cartier
" Wallace carpenter house 39 Bremer
Bilodeau Alfred J driver 32 Manchester house 96 Pearl
" Basile shoemaker boards 10 Pearl
" Elmire Miss, Amoskeag boards 153 Cartier
**BILODEAU ELZEAR,** mason, bricklayer and plasterer, 433 Cartier, house 441 Rimmon (see p. 790)
" Emelie, Amoskeag boards 10 Pearl
" Ernest, A L Co house 424 Front (A)
" Ferdinand operative house 441 Rimmon
" Frank weaver house 13 Kidder room 5
" Joseph barber 1140 Elm house 127 Orange
" Joseph carpenter house 364 Rimmon
" Napoleon laborer rooms 1161 Elm
" Sarah O died Dec 22 1904
" Wilfred driver 169 South Main house 176 Cartier
Bineau Adelard clerk 26 Lake av house 23 Amherst
" Alpheda, Amoskeag boards 399 Cartier
" Arthur, Amoskeag boards 24 Amory
" Arthur, Amoskeag boards 12 Stark corp Stark
" Ernest cigarmaker 895 Elm house 92 Goffe
" Jean B, Amoskeag house 399 Cartier
" Ludger B, Amoskeag house 1 Stark corp Stark Canal
" Napoleon, Stark house 25 Marion
" Philip wood chopper house 24 Amory
" Severe laborer house 12 Stark corp Stark
Binette Annie operative boards 84 Bridge
Bingham Charles H carpenter house 19 Elm av
" George H judge supreme court house Bay near Clarke
Bird Amelia waitress at 19 Manchester corp Pleasant
" Charles H gardener h Cohas av beyond the reservoir
" Emma shoeworker rooms 34 Hospital av
" Eugenie Mrs dressmaker h Cohas av bey the reservoir
" Herbert operative house 24 Malvern
" Stephen H photographer 671 Elm room 11 house do
Birilianis Fokos operative boards 140 Manchester
Birmingham William F mason house 340 Union
Biron Amelia weaver rooms 1280 Elm room 9
" Fred driver 147 Elm rooms 43 Manchester
" George boards 382 Thornton
" Georgianna weaver rooms 1280 Elm room 9
" Isidore student boards 382 Thornton
" Jean B laborer house 93 Amherst
" Napoleon brickmaker boards 50 Conant

**Biron**
" Napoleon foreman house 294 Dubuque
" Nazaire E dentist 544 Main house do
" Rose doffer rooms 1280 Elm room 9
" Severe, Amoskeag boards 93 Amherst
" Theophile G second hand Amoskeag h 382 Thornton
" Wilfrid L physician 1087 Elm house 169 Wilson
" William driver house 62 Milford
" see also Byron
Birsner Eugene salesman 810 Elm house rear 544 Granite
Bisaillon Alexis porter bds 1 Washington blk rear 58 Pearl
" Angelina saleswoman 897 Elm house 221 Manchester
" Charles A insurance agent rooms 1074 Elm
Bisco Charles E cashier Second National Bank, The Kennard boards 593 Maple
" George house 593 Maple
Biscornet Aldina tailoress house 526 Chestnut
" Hubert, Amoskeag house 526 Chestnut
" Joseph F operative house 333 Pine
" Raphael house 414 Beech
" Rosalie widow of Israel removed to Laconia
Bishop see Levesque
Bisson Alexis F deputy sheriff and real estate 326 The Kennard house 202 Jewett
" Edmond tinsmith 52 W Cedar house 2 Crescent place
Bissoneault Edmond operative house 149 Central
Bissonette Emelie widow Stark house 1226 Elm room 2
" Joseph weaver house 40 Joliette
Bitterlich Julius cigarmaker 66 W Central h 82 Blaine
Bittner Augusta widow boards 71 Rimmon
" Herman draughtsman A L Co house 71 Rimmon
" Robert removed to Lawrence, Mass
Bixby Allen D florist Adams cor Trenton st b 11 Harrison
" Benjamin house 313 Walnut
" Clinton H carpenter 51 Riddle house do
" Cyren laborer house 189 Blodget
" Elsie boards 51 Riddle
" Fred J florist Adams cor Trenton st house 25 Harrison
" James D carpenter house 603 South Main
" Lucina T Mrs boards 495 Merrimack
Bjork Augusta boards 1358 Elm
" Claus boilermaker Drew Machine Agency h 15 Liberty
" Sophia widow house 1358 Elm [Canal
Bjorklund Alma, Stark boards 37 do corp Mechanic cor
" Anna widow of John house 10 Malvern
" Carl shoemaker boards 10 Malvern [Canal
" Charles, Amoskeag house 37 Stark corp Mechanic cor
" Frida, Amoskeag boards 10 Malvern
" John shoemaker boards 37 Stark corp Canal
" Nils D machinist Leighton Mach Co house at Bedford
Black Walton clerk 698 Elm boards 20 Manchester corp Pleasant
Blackburn Grace L, Amoskeag boards 43 Notre Dame av
Blackhall John, Amory house 1414 Elm [Hancock
Blackmer Harry R shoe cutter C E Green's house 245 W
" Mortimer foreman cutter C E Green's, W Hancock st house 241 do
Blackstone William R dentist 913 Elm house 20 Appleton
Blackwell Solon E meat cutter 607 Elm house 280 Pearl
Blackwood Wemyss, Devonshire house 25 Derry Hill st

Blades Benjamin F wool sorter house 1307 Elm room 8
Blagdon John P carpenter house 22 Foster av
Blahtosas Christos operative boards 140 Manchester
Blaine Aime vamper G P Craft's boards 181 Lake av
" Arthur asst public library boards 181 Lake av
" Atala widow house 181 Lake av
Blair Agnes weaver boards 74 McGregor
" Cassie W Mrs house 428 East Spruce
" Fayette, Manchester boards 490 Pine
" Frank L clerk P O house 853 Hayward
" Henry W counsellor 18 and 19 Opera House blk boards New Manchester House
" Henry W Mrs rooms 67 Prospect
" James P carpenter house 414 Merrimack
" Lena L at shoe shop boards 428 East Spruce
" Mildred Mrs cook 13 Hanover house 271 Chestnut
Blais Adrien, Amoskeag house 344 Rimmon
" Alcide clerk 295 Silver house 124 Beech
" C E loom fixer Amoskeag house 555 Rimmon
" Daniel mason house 23 Pearl room 16
" Edgar painter house 264 South Main
" Edmond, Jefferson house 556 Rimmon
" Edouard painter boards 417 Cartier
" Esdras, Amoskeag house 577 Hevey [Douglas
" Henri conductor St Ry house 53 Manchester corp
" Joseph mason rooms 1161 Elm
" Louis operative house 99 Laurel
" Simeon, Jefferson boards 556 Rimmon
Blaisdell Abel M engineer B & M R R house 715 Union
" Arthur, A L Co boards 50 Pennacook
" Fred E clerk 427 Lake av house 523 do
" Herman shoemaker rooms 14 Elm av
" Nellie cook at 31 Stark corp Mechanic
" William E clerk 30 Granite boards at Goffstown
Blake Alfred T machinist house 1010 Valley
" Annie F clerk 343 Kelley boards 26 Liberty
" Cynthia S Mrs house 62 Milford
" Edgar Rev pastor St Paul's M E church h 528 Union
" Edward C removed to North Boscowen
" Edwin W, Jefferson house 26 Liberty
" Frank W, Amoskeag house 325 Amherst
" Frank W Mrs (Mrs F W Blake Co) millinery 228 The Kennard house 325 Amherst
" F W Mrs Co millinery 228 The Kennard
" George E removed to Pittsfield
" Harry E engineer B & M R R house Norfolk street
" Isaac S watchman house 402 Laurel
" Isaiah laborer house rear 168 Central
" John D, Deerfield Express 860 Elm house at Deerfield
" John L carpenter boards 402 Laurel
" Sarah H widow of Jedidiah died Feb 14 1905
" Walter E fireman B & M R R boards Norfolk street
" William B sanitary inspector Board of Health house 265 Cypress [Sagamore
" William H clerk 71 Hanover and boarding house 196
Blakeley Albert A letter carrier P O house 82 Third
" Florence E teacher (Bedford) boards 162 Blaine
" Thomas porter rooms 1113 Elm
" William E clerk 3 South Main house 286 Douglas
" William R, Amoskeag house 162 Blaine

Blakey Charles dresser house 223 Walnut
" Clarence printer 84 Manchester boards 223 Walnut
Blanchard Albert C died May 19 1905
" Albert E clerk B & M freight house 357 Manchester
" Alfred barber 14 Marion house 16 do room 3
" Alice operative boards 106 School
" Antoine boards 322 Cartier
**BLANCHARD COLLECTION AGENCY,** M. C. Blanchard, constable, 306 The Kennard (see p. 791)
" Edward J operative rooms 1137 Elm room 23
" Elsina M widow house 777 Grove
" Etta Mrs rooms 44 Walnut
" Eugene clerk 37 Manchester house 17 Dutton
" Evariste, Amoskeag boards 72 McGregor
" Frances Mrs boards 180 Pearl
" Fred M letter carrier P O house 390 Merrimack
" George A bookkeeper house 183 Blodget
" Harry E machinist house 46 M S block Spring
" Harry F sales agent Fleischmann & Co yeast 362 Hanover house do
" Harry I W conductor M St Ry house 473 Hall
" Ida, Amoskeag boards 106 School
" Inez A widow of Charles E house 92 Brook
" James Edward, Amoskeag rooms 1137 Elm
" Jean B driver house 390 Granite
" John E railway mail service P O house at Barnstead
" Joseph, Amoskeag house 322 Cartier
" Joseph, Amoskeag boards 106 School
**BLANCHARD MARSHALL C.** constable, 306-7 The Kennard, house 283 Hanover (see page 791)
" Mary A widow house 93 Prospect
" Mary A widow of Albert C boards 110 Brook
" Philomene widow house 106 School
" Robert, A L Co house 705 Union
" Rose, Amoskeag boards 106 School
" Valmore clerk 849 Elm boards 632 Main
**BLANCHET AIME,** bicycle repairer, 382 Chestnut, house 377 do. (see page 812)
" Armand J wood 604 Prescott boards 231 Wilson
" Bertha A teacher High school boards 467 Hanover
" Emile A cutter 67 Hall road boards 467 Hanover
" George insurance 987 Elm house 467 Hanover
" George A clerk 987 Elm house 187 Blodget
" Sophie widow of Joachim house 231 Wilson
Blanchette Adelard, Amoskeag boards 605 Main
" Alfred operative boards 114 North Church suite 2
" Alice Mrs weaver boards 39 State
" Alphonse teamster Smith Box Lumber Co h 451 Main
" Antoine driver house rear 130 East Spruce
" Arthur, Amoskeag house 103 Central
" Arthur painter house 144 Pearl
" Emanuel plasterer house 306 Dubuque
" Henri, Stark boards 451 Main
" Hubert weaver rooms 454 Chestnut
" Jean teamster 431 Granite house 390 do
" Leo driver 66 Lake av boards 53½ Central
" Leonie, Stark boards 49 do corp West Bridge
" Louis painter house 633 Elm room 16
" Marie operative rooms 1226 Elm room 20
" Napoleon laborer house 1226 Elm room 20

**Blanchette**
" Noel harnessmaker 101 Merrimack house 1382 Elm
" Philip, Amoskeag boards 451 Main
" Robert laborer house 42 Church
" Rosanna, Stark rooms 38 Bridge
" Samuel, Manchester house 193 Merrimack
" Victor, Amoskeag boards 545 Chestnut
" Zoel farmer house 209 East Spruce
Blaney Bridget weaver boards 483 Pine
" Lizzie E Mrs nurse house 440 Central
" Nellie operative boards 483 Pine
Blaisos Demetrios operative boards 29 Spruce
Blenus Lizzie S saleswoman 19 Hanover h 351 Amherst
" Walter L house 351 Amherst
Blethen Henry B plumber 21 Nashua boards 3 do
Blidberg Frank carpenter house 11 Kidder's court
Blier Thomas hostler boards 51 Bridge
Blixt John, A L Co boards 44 Middle
" John, Stark boards 15 do corp Stark
" Matilda widow Amoskeag house 15 Stark corp Stark
Blodgett Byron W real estate 267 Lake av house do
" Eben A rooms 45 Lowell
" Flora E dressmaker 267 Lake av boards do
" Oliver C farmer house Mooresville road
" Susan C widow of William C house 267 Lake av
" Warren C real estate 267 Lake av house do
Blomann John weaver boards 41 Hevey
Blomgren David tailor 852 Elm boards 730 Hall
Blomquest Annie L clerk M P W boards 81 Laurel
" Helen Mary widow of John house 81 Laurel
" John E printer boards 81 Laurel
Blomstrand Oscar shoemaker boards 329 Amherst
Blondin Arthur A clerk 815 Chestnut boards 34 Brook
" J Edmond clerk 56 Granite house 29 Mead
" Levena J nurse boards 34 Brook
" Nelson driver house 34 Brook
" Rose A clerk 981 Elm rooms 34 Brook
Blonquist John H machinist house 50 Webster
Blood Albert house 27 Elm [Mast road
" Charles A second hand Amoskeag yard house 114 New
" Firilla J tobacco stripper 895 Elm boards 60 Amoskeag corp Stark cor Canal [house do
" Frank W (F W Blood Roofing Co) 397 Merrimack
**BLOOD F. W. ROOFING CO.** roofing, plumbing and stoves, 397 Merrimack, cor. Wilson (see p. 801)
" Hattie O boards 97 Dearborn
" Mary S spinner house 182 Manchester [Mast road
" Oliver M clerk N H Fire Ins Co 876 Elm boards 114
" Ruby C stenographer N H Fire Ins Co bds 114 Mast rd
" Sewell, A L Co rooms 152 Pearl
**BLOOD SIDNEY A.** coal and wood, 797 Grove, house 97 Dearborn (see page 828)
Bloomey Agnes dressmaker boards 213 Belmont
" Benjamin A music teacher and dealer in music 999 Elm room 6 house 240 Merrimack
" Emily general agent S Bend Remedy Co h 80 Bridge
" Josie at silk mill boards 213 Belmont
" Odilon G job teamster 80 Bridge house do
" Telesphore weaver house 504 Chestnut
" Telesphore house 213 Belmont
" Virginie operative boards 213 Belmont

Bloss Elizabeth widow house 191 Turner
" John, Amoskeag house 115 Notre Dame av
" Susan S widow of George house 374 Laurel
" see also Ploss
Blosse Hormisdas Prof osteopathist 1346 Elm
Blount Winnie clerk 863 Elm rooms 44 Walnut
Blow Ralph, M P W house 29 Colby
Blunt Eben C machinist boards 788 Elm
Bluteau David operative boards 53 Cedar
" Edmond clerk boards 134 Willow
" Oscar moulder boards 134 Willow
" Theodule bobbinmaker house 134 Willow
Bly Lillian S bookkeeper R P Stevens Co boards 722 Beech
" Moses S salesman 844 Elm house 722 Beech
Boag Annie operative boards 32 Quincy
Boardman Emma A Mrs bookkeeper Amory h 14 South
" Etta widow of Langley J house 46 Amoskeag corp West Merrimack
" Leonard janitor house 186 Winter
" Nellie B boards 186 Winter
" Olive table girl at 452 Pine
" William L salesman 740 Elm house 102 Conant
Board of Health office County Court House Franklin street
Bobatas Antonios, Amoskeag boards 414 Chestnut
Bobola Frank house 30 Washington
Bochelas Chrietos shoemaker boards 15 Spruce
" Thomas shoemaker boards 15 Spruce
Bochman Wilhelm electrician boards 66 Blaine
Bockley Albert operative house 121 Merrimack
Boddy James insurance agent house 35 Nashua
" Jennie S Mrs nurse boards 35 Nashua [do rm 5
Bodge Frank I clerk N H Fire Ins Co 876 Elm rms 1017
Bodiste Mike operative boards 49 Amherst
Bodkin John, Manchester house 642 Union
" John S, M P W boards 644 Union
" Maurice J (Bodkin & Hartnett) 238 Franklin house 501 Somerville [238 Franklin
" & Hartnett (Maurice J Bodkin, John J Hartnett) saloon
Bodwell Alpheus B (L B Bodwell & Co) 640 Elm cor Depot house 338 Hanover
" Charles H foreman 640 Elm house 335 Hanover
" Charles H, McKay operator house 621 Somerville
" Emma A boards 338 Hanover
" Frank S granite dealer 344 Hanover house do
" Frank W clerk Stark boards 344 Hanover
" Hattie widow of William A house 1014 Valley
" H Irving clerk B & M freight boards 24 Blodget
" Ida Mrs house 235 Manchester
**BODWELL LORING B. & CO.** (A. Bodwell), wood, coal and ice, 640 Elm, cor. Depot, and Belmont, h. 24 Blodget (see page 826)
Boettcher Alfred weaver boards 212 Bartlett
" Gustav, Amoskeag house 212 Bartlett
" Gustav jr coppersmith 201 Manchester b 212 Bartlett
Bogart William H foreman brass foundry A L Co boards 11 Elm
Bogeazopolos Vasilios shoemaker boards 180 East Spruce
Bogers Peter cigarmaker 66 West Central bds 136 Blaine
Bogias Christos operative boards 140 Manchester
" Panageotes operative boards 29 Lake av

Bogdanowicz Francesick at shoe shop boards 36 Wash
Bogezes Kostos, Amoskeag boards 7 Spruce
Bogle William shoemaker house 209 Lake av
Bogner Frank, Amory house 36 Brock
Bohan Annie weaver boards 8 South
" Annie weaver boards Oakland av near Cody street
" Catharine beamer boards 8 South
" Delia, Manchester boards Oakland av near Cody street
" Edward L clerk 823 Elm boards 364 Bridge
" John H laborer house 187 Hanover [Massabesic
" John J, McKay operator Hoyt's shoe shop house 519
" Joseph H barber 612 Elm house 54 Hospital av
" Malachi died Dec 8 1904
" Margaret dressmaker boards 8 South
" Margaret Mrs house 8 South
" Margaret A house Oakland av near Cody street
" Mary house 8 South
" Patrick boards 54 Hospital av
" Theresa beamer boards 8 South
" William R sashworker boards at James Fitzgerald's Bridge street extension
" see also Bowen
Bohlin Emily house 10 Porter
Boily Didime operative house 158 Lake av
" Francois, Stark boards 1223 Elm
Boire Annie widow of F Magloire house 413 Merrimack
" Paul H manager 1029 Elm house 119 Ashland
" William E student boards 413 Merrimack
Boisclair Albert, Amoskeag house 39 Sullivan
" Albert shoemaker boards 101 Bridge
" Arthur removed to Derry
" Arthur Mrs house 39 State
" Charles C & Co coal and wood 469 Main h 39 Sullivan
" Donat weaver boards 233 Notre Dame av
" Emilie, Amoskeag boards 453 Dubuque
" Frank J clerk 922 Elm house 131 Orange room 3
" Herman clerk 292 Pine house 244 Manchester
" Joseph fireman boards 131 Orange room 3
" Nellie operative boards 101 Bridge
" William, Amoskeag house 217 Cartier
Boisse Agatha weaver boards 159 Cartier
" Albertine weaver boards 159 Cartier
" Ernestine weaver boards 159 Cartier
" Jean B house 159 Cartier
" Mary L weaver boards 159 Cartier
" Olivine weaver boards 159 Cartier
Boisseau Hubert shoe trimmer house 278 Somerville
Boissonneau Ferdinand, Stark house 4 Kidder's court
" Gedeon loom fixer house 38 Joliette
" Jean B, Stark house 14 Kidder's court
" Joseph blacksmith house rear 105 Central
" Louis hostler house 27 Concord
" Lucie, Amory boards 116 Kearsarge
" Napoleon, Stark house 78 McGregor
" Pierre laborer house 116 Kearsarge
Boisvert Abraham painter house 12 Pearl
" Adelard sawyer house 232 Cartier
" Adelard, Stark boards 5 Pearl av
" Adjutor bricklayer house 177 Beech
" Adolph barber house 423 Chestnut

**Boisvert**
" Adrian, Amoskeag rooms 428 Main
" Aime E lawyer 1037 Elm rm 8 house 630 Prescott
" Albert, Amoskeag house 39 Sullivan
" Albert bobbinmaker boards 27 Lake av No 20
" Albertine, Manchester boards 27 Lake av No 20
" Alcide weaver boards 584 Main
" Alexis, Amoskeag house 27 Lake av No 20
" Alfred clerk 734 Elm house 21 Dubuque
" Alphe laborer house 3 rear 64 Concord
" Alphonse, Amoskeag boards 27 Lake av No 20
" Alphonse, Amoskeak boards 3 do corp Kidder
" Alphonse carpenter 44 Main house 99 Beech
" Alphonse driver house 118 Lake av
" Alphonse weaver rooms 1234 Elm rm 14
" Alphonsine, Stark boards 27 Lake av rm 20
" Angeline shoe worker boards 99 Beech
" Annie, Amoskeag boards 326 Notre Dame av
" Annie, Amoskeag boards 143 Manchester
" Annie spinner boards 21 Boyden
" Antoine clerk Pine cor Valley boards 51 Laurel
" Antoine tinsmith 1224 Elm boards 605 Main
" Arthur at shoe shop boards 27 Lake av rm 20
" Arthur shoe worker house rear 170 Lake av
" Charles weaver boards 101 Orange
" Clara widow weaver boards 615 Union
" Delphis laborer house 5 Pearl av
" Domithile widow of Theophile house 480 Cartier
" Edmond, Amory house 12 Morrill's block Hollis
" Edmond clerk 639 Elm house 485 Main
" Edouard shoe worker house 494 Amory
" Elie weaver house 23 Pearl suite 18
" Elos section hand house 78 Bridge
" Elusippe butcher house 138 Pearl rm 1
" Emile barber 892 Elm boards 271 Manchester
" Emma spinner boards 21 Boyden
" Esdras sawyer house 165 Kelley
" Etienne laborer house 407 Main
" Eugenie weaver boards 23 Pearl suite 15
" Eva shoe worker boards 99 Beech
" Eva weaver boards 101 Orange
" Evariste weaver boards 584 Main
" Filbert operative boards 1226 Elm rm 14
" Gedeon house 168 Lake av
" George, Amoskeag boards 174 Cartier
" George grocer 340 Bartlett house 275 Thornton
" George operative boards 1113 Elm
" Gilbert weaver house 143 Manchester
" Hector, Amory house 11 Morrill's block Hollis
" Herman loom fixer house 101 Orange
" Herminie Mrs house rear 69 Central
" Isaie, Amoskeag house 216 Silver
" Jean B operative boards 83 Manchester
" Joseph clerk Pine cor Valley house 605 Somerville
" Joseph iceman 147 Elm house 176 Lake av
" Joseph tanner house 46 Lake av
" Joseph weaver boards 584 Main
" Joseph A driver house 274 Lowell
" Joseph boards 274 Lowell
" Josephat laborer rooms 68 rear Kidder

**Boisvert**
" Jules boards 176 Lake av
" Leon died Jan 6 1905
" Ludger paperhanger 54 Manchester
" Marie, Amoskeag boards 480 Cartier
" Marie shoe worker boards 99 Beech
" Marie weaver boards 480 Cartier
" Napoleon clerk 161 Manchester house 37 Clark's av
" Napoleon section hand house 7 Stark corp Stark
" Nazaire, Amory house 59 Pearl
" Nerée, Amoskeag house 234 East High
" Philibert laborer house 1226 Elm rm 14
" Philomene Mrs house 78 Bridge
" Pierre E clerk 25 Hanover boards 137 Manchester
" Sophronie widow house 1226 Elm rm 14
" Theophile laborer house rear 168 Lake av rm 3
" Toussaint, Amoskeag house 21 Boyden
" Ulderic stone mason house 174 Lake av
" Victor second-hand furniture 139 Manchester h 137 do
" William, Amoskeag boards 21 Boyden
" William W laundryman Troy Laundry house 221 Manchester
" William W Mrs dressmaker 897 Elm house 221 Manchester
" Xavier, Amoskeag house 148 McGregor rm 5
" see also Greenwood
Boivin Albert carpenter house 243 East High
" Alice shoemaker boards 243 East High
" Arthur shoemaker boards 641 Elm rm 5
" Bernabe bobbinmaker house 641 Elm rm 5
" Bernabe presser 104 Franklin house 641 Elm
" Bernard A removed to Boston, Mass
" Joseph A counsellor at law 315 The Kennard boards 422 Notre Dame av
" Joseph L clerk 32 Pearl boards 243 East High
" L Stanislas constable 315 The Kennard house 422 Notre Dame av
" Odila clerk boards 243 East High
Bokartelis Kostantinoz, Amoskeag boards 14 Spruce
Bokovalas Anastarios operative boards 31 Lake av
Bolan Anna R A saleswoman 849 Elm bds 27 Pennacook
" Mary A widow dressmaker 27 Pennacook house do
Boland Andrew J brass worker house 194 Central
" Jane Mrs house 85 Walnut
" Mary, Manchester boards 194 Central
" Matthew J piper boards 194 Central
" William F piper house 405 Cedar
Bolduc Clara operative rooms 696 Elm
" Exilia widow of F Xavier house rear 20 Main
" Isaie, Amoskeag house rear 561 Elm
" Jean B shoemaker house 571 Elm rm 2
" Joseph operative rooms 891 Elm
" Lydia, Amoskeag boards rear 20 Main
" Villerard laborer boards 1223 Elm
" Yvonne, Amoskeag boards rear 561 Elm
Bolieau see Beaulieu
Bolles see Bowles
Bolser William G blacksmith Lincoln cor Silver house 100 Lake av
Bolsover John, Amoskeag house 21 rear Kidder
" William, Amoskeag house rear 220 Chestnut

Bolton Annie, Manchester boards 164 Notre Dame av
" Annie J cigarmaker boards 27 Lake av rm 26
" Ellen, Manchester boards 164 Notre Dame av
" Ellen widow of James house 164 Notre Dame av
" James J clerk 607 Elm boards 27 Lake av rm 26
" Kate Mrs midwife boards 27 Lake av rm 26
" Mary housekeeper boards 14 Pine
" Mary, Manchester boards 164 Notre Dame av
" Nicholas farmer house 14 Pine
" Nicholas J house 27 Lake av rm 26
" Nicholas J jr clerk boards 27 Lake av rm 26
" Thomas farmer house 59 Plummer
" see also Boulton
Bolz Anthony cigarmaker 66 W Central bds 498 Chestnut
Boman Alfred removed to Bedford
Bombard Jennie Mrs house 1042 Elm rm 40
Bompas see Bumpus
Bond Abbie Mrs rooms 452 Pine room 14
" Arthur W engineer F M Hoyt Shoe Co house 63 Taylor
" A Lucinda widow boards 452 Pine room 14
" Clara Annetta Mrs house 46 Amoskeag corp Stark
" Davis R machinist Leighton Machine Co h 286 Laurel
" Edna boards 235 Hanover
" Elizabeth Mrs dining room 235 Hanover
" Frank W machinist A L Co house 609 South Main
" Frederick W second hand h 46 Amoskeag corp Stark
" George driver 80 Parker rooms 7 Parker av
**BOND HALBERT N.** real estate, loans and insurance, 327 and 328 The Kennard, house 136 Concord (see page 788)
" John H music teacher house 272 East Spruce
" Lucinda widow died March 6 1905
" Nettie I Mrs clerk 868 Elm rooms 503 Beech
" Thomas J gardener 1889 Elm boards do
Bonell Rose nurse rooms 484 Union
Bonensky Jos hostler 145 Hanover house 63 Pearl
Bonheur Julius cigar packer 66 W Central b 151 E Spruce
Bonin Hormidas shoemaker house 387 Wilson
" Isidor teamster 431 Granite house rear 16 School
Bonneau Philip I loom fixer boards 61 Stark corp Canal
Bonner Celia widow cook 1122 Elm house 314 Pine
" Edward, Manchester house 233 Grove
" Margaret widow house 67 Spruce
" Mary boards 190 East Spruce
" Rose, Amoskeag rooms 75 Sagamore
Bonnet Henri shoemaker boards 114 N Church suite 8
Bonney Edgar R, McKay stitcher house 1030 Cilley road
" Margaret widow of Thomas h 56 Manchester corp Main
" Mary, Manchester boards 56 do corp Main
Bonnin Francis driver 1208 Elm house 75 West
" Francis Mrs harnessmaker 194 South Main h 75 West
Boody Alberto H, Manchester house 172 Bowman
Boone Henry A machinist house Mill road
" Jennie operative boards Henry A Boone's, Mill road
Booth Edmund salesman boards 295 Pine
" Emily operative boards 17 Laurel
" George house 17 Laurel
" Gilbert, Amoskeag No 9 house 38 do corp Stark
" Harry, Manchester house 85 Laurel
" James operative boards 17 Laurel

**Booth**
" Margaret Mrs rooms 95 Lowell
" Mary operative boards 17 Laurel
" Patrick operative boards 17 Laurel
" Thomas, M P W house 67 West Hancock
Boothroyd Benjamin mason house 239 Central
Bopolikas Georgeos shoemaker boards 51 Spruce
Borden Fred W supt St Joseph's cemetery house 453 Pine
Borosis Demetrios at shoe shop boards 236 Chestnut
" Evagelos operative boards 29 Lake av
Boschen Fred C H mason house 318 Pine
Bosher George F broker and appraiser 1008 Elm room 305 house 207 Laurel
Bosios Georgeos operative boards 301 Chestnut
Bosis Nikolaos, Amoskeag boards 14 Spruce
Bossè Alphonse barber boards 367 Beech
" Cora operative boards 367 Beech
" Desire stone cutter 604 Elm house 707 Union
" Joseph shoe worker boards 367 Beech
" Justinian carpenter house 367 Beech
" Maria spinner boards 367 Beech
" Polydor clerk 639 Elm boards 367 Beech
Bostalis Hoanis operative house 32 Spruce
Boston Bros (Owen J and Sidney C) candy manufs 832 Elm and Massabesic Lake
" Charles S painter 1262 Elm house 513 South Main
" Owen J (Boston Bros) 832 Elm house 503 Lake av
" Sidney C (Boston Bros) 832 Elm house 453 E Spruce
" & Maine Freight House, Elm cor West Auburn
Bosworth E P nursery stock agent 819 Elm r 316 Amherst
Botaris George shoe worker boards 180 East Spruce
Bottomly Joseph horse shoer 79 Lowell boards 42 Stark corp Spring
Bottoms Fred died Sept 18 1905
" Lizzie widow of Fred boards 67 West Hancock
Bouchard Achille, Stark house 236 Grove
" Adelard, Amoskeag boards 43 Marion
" Alfred at shoe shop house 204 Cartier
" Alice at silk mill boards 236 Grove
" Arthur, Manchester boards 43 Lake av
" Diana weaver boards 523 Main
" Elie brakeman B & M yard house 5 Wheelock
" Emma widow of Henri house 62 Pearl
" Ernest barber 24 Lake av rooms 38 West Central
" Esmerilda, Amoskeag boards 163 Hanover
" Felecite, Amoskeag boards 392 Main
" Fred shoe worker rooms 619 Harvard
" Henri barber 418 Chestnut house 76 Lake av
" Isidore weaver boards 13 Stark corp Stark
" Ismael weaver boards 43 Lake av
" Jean house 523 Main
" Jean B sashmaker boards 272 Somerville
" Jennie at silk mill boards 236 Grove
" Joseph blindmaker house 38 West Central
" Joseph removed to Montreal, P Q
" Julie operative boards 523 Main
" Leona weaver boards 298 Cartier
" Louis, Amoskeag house 446 Bartlett
" Marie, Amoskeag boards 43 Marion
" Mary L, Amoskeag boards 43 Marion

**Bouchard**
" Mary L, Amoskeag boards 523 Main
" Omer clerk 79 Manchester boards 236 Grove
" Ovid clerk rooms 4 Dean
" Phœbe, Amoskeag boards 163 Hanover
" Raoul sashmaker rooms 254 Somerville
" Treffle, Manchester house 43 Lake av
Boucher Albert, Amoskeag house 20 Wayne
" Alexander engineer 168 South Main house 89 Goffe
" Alexander weaver boards 335 Dubuque
" Alphonse weaver boards 91 Manchester
" Amedé F brakeman B & M R R house 254 Somerville
" Amelia domestic at 4 West Brook
" August, Amory boards 526 Chestnut
" August Mrs weaver house 433 Main
" Azilda widow boards 105 Central
" Dorilda, Amoskeag boards 578 Main
" Edouard weaver boards 396 Notre Dame av
" Elizabeth widow boards 106 Pearl
" Eloise, Amoskeag boards 578 Main
" Emilie, Amoskeag boards 578 Main
" Francois Xavier laborer house 91 Manchester
" Frank agent N E Tel Co boards 493 Beech
" Frank harnessmaker 194 S Main boards 156 Parker
" George stone cutter R P Stevens Co bds 27 South Main
" George boards 91 Manchester
" Glory M, Amoskeag house 156 Parker
" Henri, Amoskeag boards 19 Marion
" Henry laborer boards 362 Amherst
" Honore bobbinmaker boards 16 Marion No 4
" Isaie bricklayer house 16 Marion No 2
" Isaie shoe worker boards 702 Auburn
" Isaie E clerk M P W boards 369 Granite
" Jean B operative house 362 Amherst
" Joseph house 578 Main
" Joseph, Amoskeag house 38 West Central
" Joseph, Amoskeag house 232 Cartier
" Joseph, Amoskeag boards 16 Marion No 4
" Joseph, Amoskeag boards 335 Dubuque
" Joseph weaver house 550 Elm room 18
" Joseph weaver boards 106 Pearl
" Josephine, Amoskeag boards 578 Main
" Luc weaver house 57 Manchester
" Marie L dressmaker 91 Merrimack boards do
" Napoleon, Amoskeag boards 91 Manchester
" Octavia boards 89 Goffe
" Odilon shoemaker house 329 Harvard
" Omer clerk 18 Amherst; also (Boucher & Levesque) wood rear 18 Lake av boards 91 Manchester
" Oscar clerk house 320 Concord
" Oscar driver 706 Elm boards 455 Pine
" Paul shoemaker boards 133 West Hancock
" Philias, Amoskeag house 142 McGregor room 12
" Philomene died July 2 1905
" Pierre laborer house 550 Elm room 21
" Remie house 16 Marion No 4
" Rodolphe clerk 990 Elm house 22 Derry
" S J operative boards 299 Chestnut
" Telesphore boxmaker house 19 Marion
" Theophile loom fixer house 162 East Spruce

**Boucher**
" Wilfred heelmaker 168 South Main boards 49 Stark corp West Bridge
" William weaver boards 19 Marion
" William weaver boards 4 West Brook
" William J clerk 824 Elm boards 156 Parker
" Xavier laborer house 91 Manchester
" & Levesque (Omer Boucher, Leon Levesque) coal and wood rear 18 Lake av
Boudin Exior bobbinmaker boards 131 Ferry
Boudreau Aldea, Amoskeag boards 117 Amherst
" Amanda weaver boards 523 Main
" Amedee P barber 6 Hanover house 441 Amherst
" Andrea weaver boards 26 Boyden
" Augustin, Amoskeag boards 561 Elm
" Diana weaver boards 523 Main
" Dora boxmaker boards 248 Lake av
" Elise teacher boards 248 Lake av
" Emma, Amoskeag boards 117 Amherst
" Ernest, Manchester boards 248 Lake av
" Francois weaver house 26 Boyden
" Isidore farmer house 117 Amherst
" Jean B woodchopper house 561 Elm
" Jennie Mrs rooms 295 Merrimack
" Joseph clerk house 205 Lake av
" Joseph wood worker B H Piper Co's h 201 Merrimack
" Joseph L clerk 1286 Elm house 131 Orange room 5
" Julie widow of Leandre house 248 Lake av
" Julie widow Amoskeag boards 184 McGregor
" Levi painter house 1292 Elm suite 10
" Levina, Amoskeag boards 248 Lake av
" Lora widow Manchester boards 259 Notre Dame av
" Manuel boxmaker house 38 Lowell
" Simeon wood chopper house rear 168 Lake av
" Ulderic, Amoskeag boards 81 Manchester
" William driver boards 561 Elm
Bouffard Joseph N manager 49 Birch house 146 Pearl
" Marie, Amoskeag boards 429 Cartier
Boughner W Arthur removed to Nashua
Bougie Caroline Mrs, Langdon rooms 1248 Elm room 31
Boulanger Albert shoemaker boards 322 Somerville No 7
" Alice, Stark boards 9 do corp Stark
" Arthur clerk 263 Somerville house 412 Harvard
" Calixte second hand Stark house 50 do corp W Bridge
" Charles B salesman 989 Elm house 54 Bridge
" George, Stark boards 9 do corp Stark
" Irenee P clerk 133 Merrimack house 183 Pine
" Jean B grocer 263 Somerville house 322 do
**BOULANGER J. PHILIAS** (Manchester Awning Co.), 9 Stark corp. Stark, house do. (see page 791)
" Louis barber 986 Elm house 36 Stark corp Mechanic
" L Henri laborer boards 54 Bridge
" Nazaire insurance 989 Elm rm 202 h 541 Somerville
" see also Baker and Belanger
Boule Francois operative boards 1223 Elm
Boulger Clara, Manchester boards 51 Lake av
Boulton George E coachman 61 Walnut h 335 Amherst
" Thomas, Amoskeag house 337 Amherst
" see also Bolton

Bourassa Adam woodchopper rooms 129 Hanover
" Adjutor driver boards 83 Manchester
" Albert, Jefferson boards 83 Manchester
" Angeline died August 9 1905
" Aurora widow Amoskeag boards 23 Marion
" Azelie, Amoskeag boards 302 Cartier
" Denis machinist house 224 Manchester
" Eva, Amoskeag boards 302 Cartier
" Exilia, Manchester boards 114 Central
" Francois E house 552 Lincoln
" Gedeon shoemaker house 282 Belmont
" Georgianna Mrs boarding house 42 Stark corp Spring
" Harry, B & M R R boards 373 Hayward
" Henri G brakeman boards 154 Orange
" Joseph, B & M R R house 238 Wilson
" Mary L, Amoskeag boards 302 Cartier
" Senai laborer house 197 Central
" Vina, Amoskeag rooms 885 Elm room 27
" William A, B & M R R yard, house rear 42 Merrimack
Bourbeau Arthur, Amoskeag boards 42 Marion
" Ernest, A L Co house 256 Front (A)
" Ferdinand, Amoskeag house 36 Marion
" Lorenzo, Amoskeag boards 42 Marion
" Phillippe baker house 7 Pearl
Bourciers Euphemie widow of John B house 362 Amherst
" Henry at paper mill boards 362 Amherst
" John B died in May 1905
Bourdon Onesime stone mason house 691 Valley
Bourgeois Adelard weaver house 371 Cartier
" Camille motorman house 177 East Spruce
" Eugene, Amoskeag boards 41 Orange
" Eugene laborer house 23 Pearl room 25
" E lineman 42 Hanover
" Joseph, Jefferson house 65 Pearl room 7
" Joseph restaurant 43 Church house 38 Amory
" Jules laborer house 323 Brook
" Jules laborer boards 41 Orange
" Mary A boards 633 Elm room 25
" Obeline widow of Israel house 239 Lake av
" Odilon driver 29 Pearl house 115 N Church room 16
" Onesime driver house 327 Brook
" Stanislas blacksmith house 239 Lake av
" Theodore house 239 Lake av
" Ulric B clerk 809 Elm house 170 East Spruce
" Victoria widow of Jean B house 633 Elm room 25
" Victorine, Amoskeag boards 633 Elm room 25
" William blacksmith boards 239 Lake av
Bourget Edouard T stone mason house 210 Manchester
Bourk Wilfred blacksmith 455 Chestnut house 363 Beech
" Zelia housekeeper at 44 Notre Dame av
Bourne Marietta Miss boards 971 Chestnut [Chestnut
" Stephen N agent Dundee mills Hooksett house 971
Bournival Adam, A L Co house 7 Morrill's block Hollis
" Alide weaver house 324 Dubuque
" Arsene meat cutter house 465 Rimmon
" Calixte, Manchester house 57 Manchester
" Ernest A advertising manager 70 Merrimack h 69 Ash
" Jean B clerk 677 Valley house 679 do
" Napoleon grocer 677 Valley house 679 do

Bourque Albert police house 407 Pine
" Alfred, Amoskeag boards 292 Main
" Alfred operative boards 200 Manchester
" Alphonse house 152 Notre Dame av
" Amanda, Amoskeag boards 152 Notre Dame av
" Arsene, Amoskeag boards 152 Notre Dame av
" Arthur, Amoskeag house 78 Sullivan
" Arthur candymaker 53 Lowell boards 23 Amherst
" Aura, Manchester boards 292 Main
" Benjamin, Amoskeag house 132 McGregor room 18
" Bernadette A boards 538 Hall
" Calixte, Amoskeag house 6 Kidder
" Edmond wood yard rear 168 Lake av house do room 5
" Edmond jr clerk boards rear 168 Lake av room 5
" Edward, Amoskeag house 20 Wayne
" Edward teamster 23 Birch boards 511 Main
" Emma, Amoskeag boards 132 McGregor room 18
" Emma, Manchester boards 168 Lake av room 5
" Ernest J shoemaker boards 20 Wayne
" Eugenie weaver boards 407 Pine
" Florinda, Amoskeag boards 511 Main
" Henry weaver boards 30 Marion
" Ida, Amoskeag boards 30 Marion
" Jean L painter 94 Concord rooms 102 Merrimack
" John farmer boards 22 Wayne
" Joseph, Amoskeag boards 6 Kidder
" Joseph L clerk 501 Main house 534 Hevey
" Joseph U, M P W boards 538 Hall
" Josepha weaver boards 162 McGregor
" Leouard police station 1 house 407 Pine
" Maria E clerk boards 538 Hall
" Marie widow of Alcide house 23 Amherst
" Marie B, Jefferson boards 511 Main
" Napoleon, Amoskeag house 30 Marion
" Philippe carpenter house 292 Main [Lake av rm 5
" Philippe driver Smith Box and Lumber Co boards 168
" Philippe weaver house 592 Dubuque
" Phillippe operative boards 131 Hanover
" Rose, Amoskeag boards 23 Amherst
" Rose, Amoskeag boards 20 Wayne
" Rose weaver boards 30 Marion
" Thomas J clerk Elm cor Merrimack house 538 Hall
" Ulderic, Am L W house 511 Main
" Victor, A L Co rooms 29 Central
" Victorie weaver boards 23 Amherst
" Zalca, Jefferson boards 511 Main
" see also Burke
Bousquet Louis coal and wood 89 Goffe house do
Bouthiette Denis blacksmith 50 Granite h 180 E Spruce
Boutillier Robie shoemaker house 421 East Spruce
" Victoria at paper mill boards 28 Pearl
Boutin Alexandrine music teacher boards 347 Central
" Eva weaver boards 56 McGregor
" Georgianna silk worker boards 347 Central
" Mary, Manchester boards 347 Central
" Mary L weaver boards 56 McGregor
" Napoleon, Amoskeag boards 481 Main
" Napoleon A clerk 863 Elm boards 347 Central
" Ovide shoemaker house 417 Harvard
" Petronille widow house 347 Central

**Boutin**
" Pierre, Langdon house 485 Main
" Wilfrid laborer boards rear 26 Dover
Boutwell Alice B Miss boards 164 Myrtle
" Henry T physician 951 Elm room 5 house 164 Myrtle
Boutwell Henry W physician 7 Hanover house 587 Union
" John M (Washington, D C) boards 164 Myrtle
" Wallace E clerk Pine cor Valley house 511 Lincoln
Bouvier Camille bobbinmaker boards 390 Granite
" Elusippe butcher house 138 Pearl room 1
" George bobbinmaker boards 390 Granite
Bowden Charles W shoe cutter h Hayward cor Riley av
" Ernest clerk 31 South Main rooms 81 Parker
Bowen Charles H machinist house 234 East Spruce
" Flora boards 831 Hayward
" Maud table girl at 235 Hanover
" William machinist house 193 Green
" see also Bohan [keag corp Stark
Bower Lena E teacher Franklin-st school boards 42 Amos-
" Samuel, Amoskeag house 42 do corp Stark
Bowers Bridget A widow of John C h rear 156 Amherst
Bowie Elmer B dyer 127 Hanover house 299 Pearl
Bowker Caroline A widow died July 25 1905
" Charles H house 332 Laurel
" Daniel R teamster 30 Granite house 483 Pine
" Hattie (Bowker & Wentworth) 41 Bedford
" John B fireman house 203 Mammoth road
" Mary A boards 203 Mammoth road
" Myrtle boards 203 Mammoth road
" William H overseer worsted finishing Manchester mills house 2 do corp Pleasant
" & Wentworth (Hattie Bowker, Florence Wentworth) boarding house 41 Bedford
Bowler Margaret widow house 67 Spruce
" Patrick house 49 Spruce
" Thomas laborer boards 49 Spruce
Bows William A removed to Concord
Boy Elijah at shoe shop house 4 Warren
" Ida shoe operative boards 414 Belmont
Boyce Alphonso died Feb 25 1905
" Laura A widow of Alphonso h Derry rd n Corning rd
Boyd Andrew operative house 194 Main
" Andrew, M P W house 213 Grove
" Annie Mrs house 194 Main
" Arthur carpenter rooms 452 Pine rm 19
" Augusta A boards 242 Bridge
" Bessie E stenographer 1156 Elm boards 921 Union
" Brothers (Frank E and George A) carriage repository and sale stable 17 to 27 Lowell
" Florence E boards 372 Belmont
" Frank E (Boyd Bros) livery stable, 27 Lowell; also Manchester Instalment Co 1061 Elm rm 25 house 92 Park av
" Frank F traveling salesman house 372 Belmont
" George A (Boyd Bros) 27 Lowell boards 242 Bridge
" George J clerk 809 Elm boards 452 Pine rm 19
" Gordon H needle maker boards 505 Maple
" Hattie F, Amory boards 61 Brook [Jewett
" Henry E foreman finishing room 343 Kelley house 217
" Jennie M boards 269 Hanover

**Boyd**
" Jennie M boards 39 Market
" John H driver house 242 Bridge
" Louisa P widow of William H house 269 Hanover
" Mary widow rooms 43 Cartier
" Sarah A Mrs house 39 Market
" William H house 631 South Main
Boyden Sarah P boards 344 Walnut
Boyer Alphonse carpenter house 46 Marion
" Frank second hand rooms 194 Concord
" Joseph, Amoskeag house rear 220 Chestnut
" Maria, Amoskeag boards 46 Marion
" Mary, Amoskeag boards 46 Marion
" Robert G carpenter 112 Manchester h 384 Merrimack
" Rosina, Amoskeag boards 46 Marion
" Zephirin carpenter house 428 Main
Boyers Henry C mule spinner house Broadway av
" James telephone operator 40 Concord b Broadway av
Boyes see Boyce [1153 Union
Boyington Charles S watchman Griffin & Cogwell's house
Boyle Dorothea weaver house 27 Manchester corp Grove
" Edward J shoe cutter Cohas factory rms 1198 Elm rm 25
" James A laborer house 358 Auburn
" John, M P W boards 42 Bedford
" Mary and Lizzie operatives board 316 Auburn
" Peter H operative house 611 Auburn
" Robert B bookkeeper 1164 Elm rooms 100 Prospect
" Walter cutter Eureka Shoe Co boards 181 Hall
Boynton Ardelle L boards 291 Hanover
" Charles D watchman Griffin & Cogswell's h 739 Page
" Charles S house 1153 Union
" Colby watchman Manchester house 468 East Spruce
" Eleazar B, Stark rooms 593 Union
" George W train despatcher B & M R R h 513 Lake av
" George W Mrs house 291 Hanover
" Nellie A stenographer boards 291 Hanover
Bracey George H shoemaker house 831 Hayward
" John boards 309 Goffstown road
Brackett Cora Mrs shoe worker rooms 1037 Elm rm 67
" Etta Mrs boards 23 Milford place
" Fred N coachman 1114 Union boards do [Nelson
Bradbury Allen H foreman Kimball Bros Shoe Co house 70
" Arthur T shoemaker house 308 Cypress
Bradford Abbie Mrs agent rooms 45 High
" Arthur C, B & M round-house house 1009 Union
" Julia B widow of Charles house 1009 Union
Bradley Alfred laborer house 57 Cleveland
" Amos operative rooms 41 Manchester [Pearl
" C B Mrs roll coverer Stark mill opp Spring house 249
" Dennis J Manchester house 330 Auburn
" Fred W house 106 Carroll
" Frederick W sub letter carrier P O house River road north near Stark school [W corp
" Herbert L ins agent 1008 Elm rm 203 house 15 M P
" Ida A died Nov 20 1904
" John J plumber 714 Elm house 16 Second (A)
" Lawrence F steam fitter 1202 Elm house 384 Bridge
" Leonard, Manchester boards 57 Cleveland
" Malcolm Mrs house 54 Blodget
" Margaret boards 508 Dubuque

**Bradley**
" Mary M boards 508 Dubuque
" Michael J steam fitter 59 Hanover house 125 Ashland
" Patrick, Amoskeag house 607 Granite [north
Bradshaw Alice housekeeper at C E Rowell's, River road
" Catharine I house 314 Lake av
" Henry, Manchester house 48 do corp Grove
" Robert operative house 426 Granite [Walnut
Bradstreet Co Mercantile Agency, H L Burr agent 369
Brady Charles E teamster 20 Concord house 263 Auburn
" Frank A manager 852 Elm rm 2 rms 116 Lowell
" John laborer house 45 Cedar
" Michael F shoemaker house 678 Auburn
" Patrick, Stark boards 455 Pine
Bragdon Frank L shoe cutter house 141 Massabesic
Bragg Mary J removed to Atlantic City, N J
Brain Charles house 175 Douglas
Braiter Benjamin, Amoskeag house 193 Turner
Braman Caroline widow boards 240 Front (A)
Branch Dorothy W boards 229 Prospect
" Edwin house 130 Pearl
" Edwin Mrs, Christian scientist house 130 Pearl
" Oliver E (Branch & Branch) lawyer 24 Pembroke bldg Elm cor Merrimack house 229 Prospect
" Oliver W (Branch & Branch) lawyer 24 Pembroke bldg boards 229 Prospect [Pembroke bldg
" & Branch (Oliver E and Oliver W Branch) lawyers 24
Branchaud Philip A clerk 1208 Elm house 31 Nashua
Brandt Carl bobbinmaker rooms 105 Wentworth
" John second hand house 105 Wentworth
Branquist Frank O, A L Co house Lovering street
Brassard Arcadius laborer house 413 Rimmon
" Honore weaver house 28 Amory
" Marie Louise widow Amoskeag boards 1074 Elm
Brassell Daniel F clerk 19 Central house 364 East Spruce
Brawn Robie shoe worker house 228 East Spruce
Bray George P teamster house 527 Massabesic
Breault Anna, Amoskeag boards 52 Amory
" Cordelie widow house 158 Lake av
" Edmond shoe cutter Cohas factory boards 158 Lake av
" Elodie, Amoskeag boards 52 Amory
" Felix teamster house 53 Amory
" Francois E, Amoskeag boards 158 Lake av
" Ida E, Amoskeag boards 158 Lake av
" Joseph teamster house 53 Amory
" Louise A dressmaker boards 52 Amory
" Narcisse grocer 56 Amory house 52 do
" Pierre F shoemaker house 224 Manchester
" Rose, Amoskeag boards 28 Amory
" Sara clerk 989 Elm boards 66 Ash
" Theodore shoemaker boards 158 Lake av
" Zepherin student boards 52 Amory
Breed Dillwyn beltmaker house 711 Hanover
Breen Calvin, Amoskeag house 356 Rimmon
" Dennis died April 9 1905
" Emma C housekeeper at 537 Union
Breiter Benjamin weaver house 193 Turner
" Frederick weaver house 619 Second
" Henry weaver boards 619 Second

Bremner William dyer house 53 West
" William jr, Amoskeag house off Bald Hill road
Brendle Edward weaver house 244 Douglas
" Frank rooms 1 Bethel court
**BRENDLE FRANK J.** carpenter, contractor and builder, 512 Granite, house do. (see page 809)
" Hans, Amory house 183 Douglas
" Rosa M stenographer Leighton Mach Co b 512 Granite
Brennan Daniel variety store 197 Cedar house do
" Daniel F carpenter 135 Cedar boards 124 Auburn
" Grace A shoe worker boards 19 Falls road [Lowell
" James H Rev asst St Joseph's Cathedral rooms 145
" John asst chef 1103 Elm boards do
" John junk 150 Londonderry lane house 195 Hanover
" Joseph M teacher boards 19 Falls road
" Margaret J tailoress boards 124 Auburn
" Mary clerk boards 124 Auburn
" Mary A widow of Nicholas house 19 Falls road
" Patrick, M P W house 124 Auburn
" Thomas B & M R R boards 91 Cedar
Brent Percy harnessmaker 194 South Main boards 98 A st
" William T engineer 194 South Main house 98 A street
Bresnahan Bartholomew house 301 East Spruce
" Bartholomew B bottler boards 301 East Spruce
" Bartholomew F operative boards 328 Merrimack
" Cornelius F cigar manuf 55 Central h 301 East Spruce
" Cornelius J carpenter house 274 Dubuque
" Daniel at water works house 131 Chestnut
" Edward C removed to Goffstown
" Frank J cigarmaker 408 E Spruce boards 141 Orange
" Jeremiah laborer house 17 rear Hollis
" Jeremiah, Manchester house rear 57 Amherst
" John gardener house 244 Lowell
" John, Stark house 94 McGregor
" John J conductor St Ry boards 301 East Spruce
" Julia, Stark boards 90 Union block 48 Hanover
" Margaret widow house rear 49 Central
" Mary Mrs house 15 Laurel
" Maurice J died June 10 1905
" Minnie dressmaker 50 Manchester house at Grasmere
" Nellie, Amoskeag boards 280 Pine
" Terrance moulder house 385 Dubuque
" Thomas J clerk house 312 Cedar
" Timothy, Amoskeag boards 244 Lowell
" Timothy A clerk 53 Central boards 301 East Spruce
Bresnick Yasnick operative house 49 Amherst
Breton Alphonsine operative boards 36 Bridge rm 4
" Cyrille (Breton & Hemond) 26 Bridge house do
" Eugene F painter house 520 Chestnut
" Francois plumber 540 Chestnut house 70 Concord
" George painter rooms 404 Chestnut
" Joseph laborer house rear 32 Bridge [26 Bridge
" & Hemond (Cyrille Breton, F Hemond) wood and coal
Brewer Ada shoe operative rooms 55 Dearborn
" Charles O clerk Union Depot restaurant bds 8 Stark corp Stark
" George M boarding house 8 Stark corp Stark
" Jesse L janitor rooms 1037 Elm rm 92
Bricault Ernest tinsmith 1224 Elm boards 395 Pine
" Hyacinthe barber house 395 Pine

Brice Fred M student boards 237 Granite
" Herbert, Manchester boards 237 Granite
" William S overseer weaving Manchester mills house 237 Granite
Brickett Mabel J teacher Lincoln-st school bds 150 Orange
" Rose A Mrs house 150 Orange
Brickley Edward laborer house 409 Cedar
" Edward lineman house 292 Grove
" Patrick laborer boards 409 Cedar
Bridges Percy E stenographer Griffin & Cogswell's boards 725 Candia road
Bridgeman Charles, A L Co boards 83 Myrtle
Brien Adelard, Amoskeag boards 592 Main [No 2
" Arthur heel cutter 168 South Main boards 146 Walker
" Augustus A E physician; also (Brien & Martin) 971 Elm house 136 Myrtle
" Flore, Amoskeag house 659 Elm
" Joseph, Amoskeag house 188 Central
" Joseph jr, Amoskeag boards 188 Central
" Moise driver 61 Hanover house 367 Amherst
" & Martin (A A E Brien, Hector C Martin) Red Cross Pharmacy 971 Elm
" Zoe boards 136 Myrtle
" see also Bryant and O'Brien
Brierly Walter musician rooms 98 Lowell
Briggs George A prop Park Hotel 8 Pine
" Harry J civil engineer City Hall boards 582 Chestnut
" Henry C machinist house 582 Chestnut
" James Francis milkman house 351 Auburn
" James F lawyer died Jan 25 1905
" Jean McQuarrie clerk 863 Elm house 582 Chestnut
**BRIGGS THOMAS J.** plumbing, stoves, tinware, cornices, etc. 714 Elm, house 396 Lake av. (see page 810)
" Warren D mason house 231 Laurel
" William W laborer house 501 Massabesic
Brigham Albert clerk house 149 Myrtle [Bowman
" Eugene Carroll boots and shoes 348 Granite house 41
" Eugene W house 6 Marlboro
" Marie L Miss died March 11 1905
Brimner Andrew C, Amoskeag house 244 Notre Dame av
" Robert, Amoskeag boards 244 Notre Dame av
" see also Bremner
Brinn Calvin, Amoskeag house 356 Rimmon
" Jennie domestic at 346 Granite
Brisebois Sophie widow house 277 Pine
" Wilfred dyer boards 277 Pine
Brisson Helene, Amoskeag boards 56 South Main
" Homer tailor 965 Elm rooms 244 Lake av
" Louis weaver house 418 Union
" Lucien bobbinmaker house 56 South Main
" Maria operative boards 83 Manchester
" Omer tailor boards 40 Lake av
" Ovila painter 1262 Elm house 174 Douglas
" Wilfrid sashmaker boards 367 Harvard
Britton Annie, Amoskeag boards 152 Hayward
" Bridget widow house 120 Auburn
" John dyer house 31 Plummer
" John iceman 640 Elm house 219 Cedar
" Martin died Oct 12 1904

**Britton**
" Mary, Amoskeag boards 152 Hayward
" Mary widow of Martin house 152 Hayward
" Michael laborer boards 120 Auburn
" Michael telegrapher boards 31 Plummer
" Richard dyer boards 152 Hayward
Broadhead Albert overseer dresser Devonshire house 85 Mill av Goff's Falls [Goff's Falls
" Arthur B paymaster Devonshire bds 3064 Brown av
" John B loom fixer Devonshire house 3089 Brown av Goff's Falls [Goff's Falls
" Joseph spinner Devonshire house 3064 Brown av
" William G physical director Y M C A 176 Amherst house 481 Lincoln
Brocher Charles O bobbinmaker boards 46 Bedford
Brochu Arthur operative boards 265 Pine
" Etienne, Stark house over 1073 Elm
" Eugenie operative boards 265 Pine
" Joseph clerk house 265 Pine
" Joseph, Manchester house rear 561 Elm
" Sophie died June 12 1905
Brochut Joseph, Manchester house 563 Elm rm 24
Brock Charles C clerk 1139 Elm house 5 McDuffie
" Clarence A student boards 390 Mast
" Eliza widow of John P boards 390 Mast
" Ervine E (Brooks & Brock) real estate 390 Mast h do
" Eula L clerk 72 Hanover boards 250 Walnut
" Ira C, Amoskeag house 250 Walnut
" James L tinsmith Amoskeag house 21 Market
Brockway Edward A druggist house 413 Beacon
" Lizzie A elocutionist house 413 Beacon
" Sarah D widow of Charles house 95 Blodget
Brodell Fred shoemaker boards 714 South Beech
" Sven P carpenter house 714 South Beech
" Theodore clerk boards 714 South Beech
Broderick Alice boards 26 Birch
" Andrew apprentice Drew Machinery Agency b 174 Bell
" Bridget widow of Patrick H housekeeper at 868 Union
" Daniel J, Amoskeag house 640 Union
" George pipe fitter house 26 Birch
" Gertrude A at shoe shop boards 174 Bell
" James A lawyer 27 Opera House block h 181 Grove
" John boilermaker house 530 Chestnut
" John H painter house 138 Pearl rm 9
" John J printer boards 174 Bell
" John P canvasser boards 101 Amherst
" Margaret widow house 101 Amherst
" Mary A house 174 Bell
" Mary T widow of James house 174 Bell
" Nellie Miss boards 101 Amherst
" Nellie at shoe shop boards 174 Bell
" Nora F hairdresser 23 Hanover boards 174 Bell
" Patrick S moulder house 174 Bell
" William operative house 513 Rimmon
" William J coachman house 15 Boyden
Brodeur Adelina operative boards 1443 Elm
" Annie Mrs dressmaker 40 Lake av house do
" Augustin bobbinmaker house 176 Lake av
" Berceus weaver house 40 Lake av
" Celina, Langdon boards 16 Wash block rear 60 Pearl

**Brodeur**
" Delima widow rooms 1248 Elm rm 14
" Joseph clerk house 181 Merrimack
" Joseph meat cutter house 1443 Elm
" Leocadie operative boards 1443 Elm
Brodie Catharine widow 136 Merrimack
" Charles W removed to Lowell, Mass
" Douglas B shoemaker house 1024 Hayward
**BRODIE ELECTRIC CO.,** J. Brodie Smith, treas., E. H. Fogg, general manager, electrical goods and appliances, 42 and 48 Pleasant (see page 793)
" Isidore A machinist Leighton Machine Co house 159 Douglas
" Katie M dressmaker boards 136 Merrimack
Broe Kate F clerk 863 Elm bds 274 Amherst [Pleasant
Brogan Josephine operative boards 20 Manchester corp
Bronkhorst Louis cigarmaker 66 W Central b 350 Myrtle
Brook Street Market 130 Brook
Brooks Agnes Mrs house 196 Lake av
" Arthur, Langdon house 707 Union
" Arvilla G widow of Benjamin P house 23 Cheney pl
" Bernice C bookkeeper end of Byron bds 23 Cheney pl
" Charles, Amoskeag house 25 Laurel
" Charles Mrs dressmaker house 25 Laurel
" Charles A (Brooks & Brock) loans 390 Mast house do
" Charles H, Amoskeag house 25 Laurel
" Clinton shoemaker house 446 Second [541 Maple
" Edward M teller People's Savings Bank 867 Elm house
" Frank electrician 14 Birch boards 36 State
" Frank E artist 987 Elm rm 309 house 539 Central
" George N shoemaker house 79 William
" Gertrude C clerk boards 25 Laurel
" Gertrude H teacher Straw school house 435 Hanover
" Homer carpenter boards 36 Laurei
" James, Amoskeag boards 707 Union
" James, Langdon house off Goffstown road at 275 (A)
" Lelia A teacher Bakersville grammar school house 23 Cheney place
" Lena housekeeper at 121 Hanover [Hotel Milford
" Lester W (Vogel & Brooks) stable 44 Manchester bds
" Marietta C widow of George W. rem to Waltham, Mass
" May, Devonshire boards 3027 Brown av Goff's Falls
" Roxanna Mrs house 446 Second
" Susan Mrs dressmaker 91 Cedar house do
" William, Devonshire h 22 Derry Hill st Goff's Falls
" & Brock (Charles A Brooks, Ervine E Brock) real estate 390 Mast
" & Brock Union Auto Co 400 Mast
" see also Rousseau [Gregor
Brophy Edward F cotton inspector Amory boards 274 Mc-
" John B cotton inspector Amoskeag h 274 McGregor
" John J Rev chaplain St Joseph's Orphanage Sacred Heart Hospital Old Ladies' Home and Girls' Orphanage house St Joseph's Orphanage
" Katherine C dressmaker boards 274 McGregor
Brosas Apostolis operative boards 140 Manchester
Broses Athanasios, Manchester boards 11 Spruce
Brosnan Mary B Miss dressmaker house 243 East Spruce
Brother Adulphus principal St Joseph's High school boards 147 Lowell

**Brother**
" Aldric at St Augustine's Academy 191 East Spruce
" Alexius prof St Joseph's High school bds 147 Lowell
" Alphonse at St Agnes' Institute 242 Cedar
" Arcade at St Augustine's Academy 191 East Spruce
" Basil prof St Joseph's High school boards 147 Lowell
" Benedict prof St Joseph's High school bds 147 Lowell
" Bianor prof St Marie's College, Cartier cor Wayne boards do
" Bonitus prof St Joseph's High school bds 147 Lowell
" Calixtus prof St Marie's College, Cartier cor Wayne boards do
" Casimir at St Agnes' Institute 242 Cedar
" Charles prof St Joseph's High school bds 147 Lowell
" Cleophas removed to Coaticook, P Q
" Conrade at St Augustine's Academy 191 East Spruce
" Cyril at St Augustine's Academy 191 East Spruce
" Daniel prof St Joseph's High school bds 147 Lowell
" Denis at St Augustine's Academy 191 East Spruce
" Donatian at St Agnes' Institute 242 Cedar [bds do
" Epiphanie prof St Marie's College, Cartier cor Wayne
" Faustin at St Augustine's Academy 191 East Spruce
" Flavien prof St Marie's College, Cartier cor Wayne boards do [Wayne house do
" Generalis principal St Marie's College, Cartier corner
" Henri prof St Marie's College, Cartier cor Wayne
" Henry principal St Augustine's Academy 191 East Spruce
" Honorat at St Augustine's Academy 191 East Spruce
" Isidore prof St Marie's College, Cartier cor Wayne
" Joannes at St Augustine's Academy 191 East Spruce
" Joseph prof St Marie's College, Cartier cor Wayne
" Leon prof St Marie's College, Cartier cor Wayne
" Luc at St Augustine's Academy 191 East Spruce
" Narcisse at St Augustine's Academy 191 East Spruce
" Valerian prof St Marie's College, Cartier cor Wayne
Brothers of the Christian schools 147 Lowell
" of the Sacred Heart, Brother Henry superior and principal St Augustine's Academy 191 East Spruce
Broughton see Bruton
Brouillard Francois at shoe shop boards 51 Lake av
" Henry mule spinner rooms 1152 Elm room 81
" Mary Mrs, Amoskeag bds 23 Wash block rear 58 Pearl
" Michel, Amoskeag house 168 East Spruce
" Michel mule spinner rooms 1152 Elm room 81
" Napoleon operative boards 5 Pearl av
" Philomene widow house 51 Lake av
" Philomene Miss dressmaker boards 51 Lake av
Brouillette Arthur weaver boards 460 Hevey
" Arzilie boards 94 Merrimack
" David laborer boards 194 Merrimack room 1
" Joseph, Amoskeag house 94 Merrimack
" Joseph M horse shoer 48 Manchester h 232 E Spruce
" Marie boards 94 Merrimack
Brousseau Alfred clerk house 102 Central
" Alfred shoemaker boards 350 Bartlett
" Arthur shoemaker boards 71 Lake av
" Aurise, Manchester boards 337 Douglas
" Francois X carriage painter house 337 Douglas
" John B carpenter house 350 Bartlett

**Brousseau**
" Joseph track foreman B & M R R house 238 Wilson
" Malvina shoe worker boards 350 Bartlett
" Narcisse sawfiler house 256 Belmont
" Rosanna died Jan 29 1905
" Virginie, Manchester boards 337 Douglas
Brown Ada L domestic rooms 86 Pennacook
" Addie L weaver rooms 1032 Elm room 30
" Addie M Mrs house 1458 Elm suite 30
" Albert O (Burnham, Brown, Jones & Warren) counsellor 320 The Kennard; also president Amoskeag Savings Bank house 395 Lowell
" Albert W motorman house 15 South
" Albert W Mrs dressmaker house 15 South
" Alfred A Mrs house 702 Auburn
" Alpheus K died April 21 1905
" Alta lodging house 41 Manchester
" Angie M Miss house 525 Wilson [1458 Elm suite 30
" Annie C ladies' hairdresser 309 The Kennard house
" Anna M widow of Dana boards 422 Merrimack
" Annie, Amoskeag boards 53 Stark corp Canal
" Arthur C house 66 B street
**BROWN ARTHUR S.** hay and grain, 403 and 405 Elm, house 422 Merrimack (see page 822)
" A Bernette matron police station house 228 Merrimack
" Benjamin F hostler 27 Lowell rooms 17 Bridge
" Benjamin F salesman house 1268 Hanover
" Bessie waitress 45 Hanover rooms 121 do
" Caroline P widow of Thomas B house 478 Beech
" Catharine stripper boards 19 Boyden
" Catharine widow of John house 19 Boyden
" Catharine house 53 Stark corp Canal
" Charles B house 745 Chestnut
" Charles F machinist house 16 Charleston av
" Charles H clerk 13 Amherst rooms 146 Concord
" Charles I carriagemaker 455 Chestnut house 999 Auburn near Elliot Hospital
" Charles S engraver M P W house 308 Lake av
" Charles W clerk house 95 Harrison
" Charlotte nurse at Elliot Hospital
" Christie W farmer house 95 Omega (A)
" Christina Mrs boards 180 Pearl
" Clara E Miss saleswoman 863 Elm boards 489 Pine
" Clara E widow of Samuel house 489 Pine
" Clara N house 166 Concord
" Cora operative boards 644 Main
" Dana Kimball removed to Boston, Mass
" Daniel F shoemaker house 188 Wilson
" David shoemaker house 38 Washington
" Dena F boarding house 599 Harvard
" Edgar E carriagemaker Malvern c Bridge h at Bedford
" Edward G steam fitter boards 239 Beauport
" Elizabeth S boards 681 Union
" Ella music teacher boards 19 Boyden
" Elmer E supt of circulation Union office h 68 Liberty
" Ernest F shoe trimmer house 21 Charleston av
" Foster W laundry 1195 Elm rooms 32 Prospect
" Frances A widow house 366 Lake av
" Frank A chiropodist removed to San Diego, Cal
" Frank A insurance 987 Elm rm 200 h 341 Hanover

**Brown**
" Frank B carpenter house 147 Bismarck
" Frank C bobbinmaker house 90 Fourth
" Frank L clerk B & M freight rooms 301 Amherst
" Frank R roll cover maker house 323 Belmont
" George, M P W house 142 Parker
" George A clerk 809 Elm house 363 Manchester
" George E salesman house 658 Union [18 Brook
" George H (Brown & Burpee) optician 940 Flm house
" George R foreman street dept house 56 Clinton
" Gertrude V shoe stitcher boards 407 Belmont
" Gilbert D removed to Bedford
" Guy, Manchester house 69 Liberty
" Harry laborer boards 6 West Brook
" Henry A farmer house Webster road near Cohas av
" Henry S, Amoskeag house 16 Hazel
" Horace E house 52 Nelson
" Horace M shoemaker 1313 Elm rooms do
" Howard A clerk 25 Pearl rooms Lowell cor Union
" Isaac R linotype operator Union rms 48 Hanover rm 54
" James weaver house 355 Rimmon
" James F physician 951 Elm rm 2 house 681 Union
" James P stable 18 High house 462 Pine
" James S painter house 55 High
" James S physician 951 Elm rm 2 house 681 Union
" Jesse Frank foreman A Dalton & Co h 517 Lake av
" Johanna widow of James house 58 Amoskeag corp Market cor Canal
" John, Amoskeag boards 52 Market
" John, A L Co boards 58 Amoskeag corp Market
" John house 53 Stark corp Canal
" John F electrician house 116 Notre Dame av
" John G police station 1 house 361 Merrimack
" John K cook house 1373 Elm [Auburn
" John L T flagman Turner-st crossing, W M house 652
" Joseph driver 358 Pine house 318 do
" Joseph operative house 551 Chestnut
" Joseph A farmer boards 705 South Beech
" Joseph E clerk house 1038 South Beech
" J H P physical culture boards 494 Pine
" J Newell machinist house 28 Arlington
" Kate boards 361 Merrimack
" Kate Mrs house 159 Hanover
" Laura widow of Alfred house 1317 Elm rm 23
" Lila M rooms 148 Concord
" Linda H Mrs house 731 Auburn
" Lucy boards 43 Bedford
" Luella H at Elliott Mfg Co boards 525 Wilson
" Lumina widow of John house 26 Bridge
" Margaret A Mrs weaver boards 4 M P W corp Granite
" Maria Mrs operative rooms 502 Chestnut
" Martha J widow of Marston L house 407 Belmont
" Mary boards 227 Pine
" Mary Miss house Mammoth road beyond the reservoir
" Mary Crowell Mrs bookkeeper Union h 363 Manchester
" Mary E shoe worker boards 28 B st
" Mary E Mrs at 607 Chestnut
" Mary E boards 322 Pearl
" Mary E widow of Alpheus K house 22 Prospect
" Mary J Mrs rooms 1198 Elm rm 77

**Brown**
" Mary L, Amoskeag boards 26 Bridge
" Mary T Mrs removed to Barre, Vt
" Maud E music teacher boards 18 Brook
" May waitress rooms 95 Lowell [Auburn
" Myra A Mrs card writer and variety store 999 East
" M Estella, Elliott boards 35 School
" Natt foreman F M Hoyt Shoe Co house 935 Hayward
" Nellie, Amoskeag boards 41 Bedford
" Nellie T clerk 863 Elm boards 587 Pine
" Parker R clerk 405 Elm house 422 Merrimack
" Pearl M boards 28 Arlington
" Peter stableman 18 High house 26 do
" Richard house 175 Manchester rm 6
" Robert boards 42 Laurel
" Robert E clerk 1139 Elm boards 587 Pine
" Rosilda at shoe shop boards 26 Bridge
" Sarah widow died Sept 22 1905 [Myrtle
" Simon H (Kimball & Brown) rear 1168 Elm house 290
" Stephen died Dec 22 1904
" Susan stringer boards 19 Boyden
" Susan K widow of John W removed to West Derry
" Theodore W salesman Elm cor M'mack bds 76 North
" Thomas F (Fifield & Brown) 223 Franklin boards 53 Stark corp Canal
" V C Mrs boards at Mrs J L Fogg's, Mammoth road
" Wallace W, A L Co boards 15 South
" Walter L, Amoskeag bds 203 Mammoth road
" Warren F (T Raiche & Co) 1268 Elm h at Lynn, Mass
" William cigarmaker 66 West Central bds 498 Chestnut
" William shoemaker boards 135 Massabesic
" William boards 361 Merrimack
" William H foreman Derryfield Co house 625 Dix
" William N shoe cutter G E Green's house 653 S Main
" William T plumber 972 Elm boards 954 do
" Willie B stock fitter house 949 Somerville
" Winfield S clerk 996 Elm boards 76 North
" Winnie F widow of Thomas N house 203 Mammoth rd
**BROWN & BURPEE** (George H. Brown, W. E. Burpee), consulting opticians, 940 Elm, cor. Stark (see page 814)
Browne Fred E teacher of manual training Lowell-st school house at Concord
" G Waldo author house 329 Massabesic
Brownell Clarence shoe worker rooms 148 Concord
" Cora M widow house 827 Elm rm 32
" William S printer 21 Hanover bds 827 Elm rm 32
Browning Gardner A, Amoskeag boards 455 Central
" Theresa F widow of Gardner K house 455 Central
Bruce Eliza Miss boards 61 Brook
" John R house 852 Elm
" John W 987 Elm rm 202 house 447 Manchester
" Lyscom A shoe cutter W H McElwain Co house 46 Belmont
" Sarah F widow of John boards 813 Beech
Bruins Edward W cigarmaker 724 Elm house 32 Myrtle
Brulé Antoine helper 1202 Elm house 293 Amherst
" Eugenie died Dec 20 1904
" Laura, Stark boards 293 Amherst
" Wilfred clerk 1157 Elm boards 293 Amherst

Brulotte Fred M, Amoskeag house 391 Bartlett
Bruneau Hilaire laborer house 113 North Church
Brunelle Amedee barber 418 Chestnut bds at Goffstown
**BRUNELLE ARSENE,** contractor and builder, 314 Kelley, house do. (see page 806)
" Edward, Manchester house 62 McGregor
" Eula boards 322 Concord
" George, Amoskeag, house 16 Marion room 1
" Henry A carpenter house 332 Concord
" Henry A jr clerk boards 332 Concord
" Joseph A clerk 1212 Elm house 146 Pearl
" Stanislas, Amoskeag house 56 McGregor
Brunk John cigarmaker 66 West Central boards 97 Bridge
Brunnelle Joseph clerk rooms 1096 Elm roem 10
Brunner Annie, Amoskeag boards 78 Cartier
" John loom fixer house 78 Cartier
**BRUNNER LOUIS,** painter and paperhanger, 177 Second, house 33 Rimmon (see page 790)
" Richard painter boards 33 Rimmon
" Simon Mrs house 78 Cartier
" Walter apprentice 896 Elm boards 26 Adams, W M
Bruno Andrew & Co (Antonio Ferretti) confectionery and fruit 643 Elm house 641 do
" Arthur E house 86 Pennacook [187 Merrimack
" Joseph fruit and confectionery 97 and 99 Hanover h
Brusseau see Brousseau
Bruton George H machinist house 124 Willow
" John operative rooms 145 Orange
" Margaret, Amoskeag boards 28 rear Hollis
" Michael, Amoskeag house 28 rear Hollis
" Thomas operative boards 28 rear Hollis
" William, A L Co house 145 Orange
Bryan Alice J clerk 41 Hanover house 45 High
" John spinner rooms 986 Elm room 4
Bryant Betsey W widow of Edward C house 314 Granite
" Blanche teacher Wilson school boards 417 Central
" Earl W, B & M round-house boards 19 Welch av
" Edmund L salesman boards 146 Concord
" Edward M & Co electricians 28 Hanover h 314 Granite
" Ernest R electrician boards 314 Granite
" Ethel L proof reader Union boards 19 Welch av
" Fred E, Manchester house 2004 Elm
" G C (Besse-Eldridge Co) clothing 844 Elm house at Worcester, Mass
" Irving S captain F E Co No 5, 44 Webster h 884 Union
" Lewis G carpenter Amoskeag house 417 Central
" M Addie house 282 Granite [Stark
" Rintha M stenographer boards 22 Amoskeag corp
" William L engineer B & M R R house 19 Welch av
" & Stratton N H Business College 827 Elm
Brygger Carl J photographer 68 Opera House block house 48 A street
" Magdeline widow boards 48 A street [Granite
Bryson John paints oils and glass 94 Concord house 486
" Julia, Manchester boards 35 Market
" Mary A, Manchester boards 36 State
Buch Christian H restaurant 1122 Elm house 49 Rimmon
Buck Annie Mrs house 33 Rimmon [324 Myrtle
" Arthur E teacher of German in public schools boards
" Burton W (Boston) boards 324 Myrtle

**Buck**
" Carrie E widow of Marshall boards 933 Somerville
" Clarence W agent house 25 Nashua
" Florence M house 96 Brook
" Frank R, Manchester house 291 Bridge
" George W, Amoskeag house 560 Chestnut
" Helen I boards 324 Myrtle
" Ira T overseer harness room Manchester h 577 Pine
" Margaret laundress at Children's Home 135 Webster
" Mary E Mrs dressmaker 25 Nashua boards do
" Mary W Mrs house 80 Hanover
" Melvin watchman Amoskeag house 136 Pearl
" Merritt O electric light trimmer 42 Hanover rms 1037 Elm room 56
" Walter F removed to Milton, Mass
" William E house 324 Myrtle
" William P section hand house 179 Hanover
Buckland Annie Mrs nurse house Weston road cor Huse rd
" William gardener house Weston road cor Huse road
Buckless Marietta Mrs removed to New Boston
Buckley Anna, M P W boards 32 Cartier
" Arthur W died Feb 9 1905
" Bridget domestic at David A Taggart's
" Bridget Mrs operative boards 35 Market
" Bridget widow of Michael house 316 Pine
" Harris boxmaker house 552 Silver
" Jeremiah painter boards 32 Cartier
" John E machinist Amoskeag house 42 Walker
" Margaret, Amory boards 32 Cartier
" Margaret, Manchester house 316 Pine
" Michael operative house 52 Rimmon
" Michael B coal and wood rear 95 Amherst house 377 Manchester
" Timothy laborer house 32 Cartier
" William died July 8 1905 [Goff's Falls
" William H, Devonshire house 32 Derry Hill street
Bucklin Emily C widow of James boards 64 Arlington
" Harry machinist house 64 Arlington
" Mary L shoe worker boards 279 Pearl
Buckmaster William P removed to Boston, Mass
Budzitek John operative boards 7 Laurel av
Buecher Sebastian beamer house 602 Second
Buffigton Edwin C master mechanic U S B & S Co, Mast street house 247 South Main
Buffum David F coachman 55 Oak house 777 Pearl
" Joseph H janitor Varney school house 128 Milford
" Sarah widow died June 12 1905
Bugbee George H shoemaker house 37 Riddle
Bukowski Stanislas boards 124 Merrimack
Bulice Calvin iron moulder rooms 41 Manchester
Bulis Mary widow of Oscar boards 431 Granite
" Oscar driver 431 Granite house 145 Parker
Bullard Albie Mrs cook 452 Pine rooms do
" Benjamin E harnessmaker 194 S Main h 87 B street
" Bertha M shoe worker boards 317 Amherst
" Charles B hostler 27 Lowell rooms 452 Pine room 54
**BULLARD ELMER E.** carriagemaker and blacksmith, Second, cor. Cleveland, house 99 B st. (see page 830)
" Frederick D section hand Manchester h 286 Jewett
" Myron driver 972 Elm house 397 Manchester

Bullis Amelia A Mrs nurse house 510 Maple
" Eda died Sept 30 1905
" Ella S forewoman boards 510 Maple
Bullock Lillian G physician 311 Hanover house do
" S Warren house 311 Hanover
Bulman Mary E teacher Rimmon school boards 600 Beech
Bunker Abram A carpenter house 336 East High
" Albon C machinist Amoskeag house 250 East High
" Burton R student boards 11 M S block Mechanic
" Carrie widow of Samuel J house 11 M S blk Mechanic
" Charles T removed to Portsmouth
" Clinton P shoemaker boards 336 East High
" Louis operative boards 36 State [corp Douglas
" Lucy M widow of Orrin housekeeper at 54 Manchester
" Oliver engineer M T L & P Co, West Brook rms 1061 Elm room 28
" Walter A shoe worker boards 336 East High
Bunting David, M P W rooms 696 Elm [Lake av
Bunton Andrew B (Bunton & Bernard) 44 Main house 311
" Arthur S (Everett & Bunton) insurance 1008 Elm rm 227; also assignee N H Trust Co do house 142 Ash
" Charles H blacksmith city yard rms 327 Manchester
" Clara C Mrs milliner 814 Elm rm 13 bds 311 Lake av
" Eugene R clerk 365 Massabesic boards 664 Maple
" George C clerk 754 Elm house 664 Maple
" Nellie A teacher boards 664 Maple
**BUNTON & BERNARD** (A. B. Bunton, J. Bernard), carpenters, contractors and builders, 44 Main (see page 808)
Burbank Anna M Mrs boards 234 East High
" Betsey May shoe worker boards 81 Winter
" Charles A house 7 Ainsworth av
" Charlie C house 611 Mast
" Daisy L clerk 19 Hanover boards 479 Maple
" Ernest C student boards 23 Elm
" Fred E clerk boards 1470 Elm suite 38
" Harry O chauffeur boards 81 Winter
" John L house 346 Granite
" J Oscar druggist 635 Elm house 1470 do
" Lyman H overseer Amoskeag house 28 Middle
" Pauline M Mrs bookbinder 866 Elm rms 378 Concord
" Silas H house 346 Central
" Walter H clerk 635 Elm boards 1470 do
" William C coachman 608 River rd north h 50 Park av
" William E teacher of drawing and painting bds 1470 Elm
Burbeck Luella C Mrs matron Masonic Home 813 Beech
Burchell Frank J folder boards 3 M P W corp Granite
" George, Manchester boards 3 M P W corp Granite
" Helen M boards 3 M P W corp Granite
" John T, Manchester boards 3 M P W corp Granite
" Samuel, Manchester house 3 M P W corp Granite
" Samuel S baggagemaster B & M depot boards 3 M P W corp Granite
" William, M P W house 29 do corp Granite
Burden Alice housekeeper at 126 Lowell
Burdette David foreman end of Byron rooms 61 Elm
Burdick Asa Lorenzo teamster house 621 Somerville
" Walter removed to Boston, Mass [Harrison
" W Eugene bookkeeper 200 Hampshire lane house 57

Bureau Annie dressmaker boards 30 Marion
" George, Amory house 38 Pearl room 6
" Henri, Amoskeag house 30 Marion
" Henri jr stage hand Park Theatre boards 30 Marion
" Joseph (Bureau & LeBlond) 1281 Elm house 263 River road north
" Louis, Amoskeag boards 30 Marion
" Zoe, Amoskeag boards 30 Marion [1281 Elm
" & LeBlond (Joseph Bureau, Joseph G LeBlond) grocers
Burell Carl collector boards 261 Orange
Burelle Joseph shoemaker house 73 Manchester
Burigacz Albert boards 47 Amherst
Burgess Helen B house 151 Pearl
" Justin E house 151 Pearl
" William A clerk 856 Elm house 239 Harrison
Burhart Charles H, A L Co boards 3 Langdon [Laurel
Burke Andrew J machinist Leighton Machine Co hosue 75
" Annie, Amoskeag boards 280 Grove
" Annie cook 53 Amoskeag corp West Merrimack
" Annie, Jefferson boards 25 Front (A)
" Annie operative boards 38 State
" Annie A clerk 981 Elm boards 23 South
" Bertha Pearson widow house 704 Belmont
" Bridget operative house 154 Chestnut
" Bridget widow house 193 Central
" Bros (T E and M T) grocers Massabesic Lake
" Catharine, Amoskeag boards 42 Stark corp Spring
" Catharine widow of Michael house 332 Pine
" David operative boards 60 Mill (A)
" Delia A Mrs house 650 Green
" Dorothy L M waitress 45 Hanover rooms 180 Laurel
" Edmond shoemaker rooms 36 Laurel
" Edward, Amoskeag house 422 Cartier
" Edward loom fixer house 190 Grove [Cartier
" Edward J wine clerk New Manchester House bds 422
" Elizabeth shoe operative boards 190 Grove
" Elizabeth K bookkeeper 12 Hanover bds 320 Prospect
" Ellen, Jefferson boards 25 Front (A)
" Ellen widow house rear 195 Hanover
" Ellen boards 320 Prospect
" Emma E telephone operator 40 Concord bds 38 Lowell
" Florence driver 1172 Elm house 472 Granite
" Frances J widow of Jeremiah J house 459 Maple
" Frank shoemaker boards 292 Belmont
" Frederick F hostler 156 Franklin boards 161 Cedar
" Hannah boards 157 Cedar
" James farmer house 190 Grove
" James operative house 162 East Spruce
" James F bottler 672 Elm boards 190 Grove
" James F boards 252 Amherst
" James P laborer house 247 Grove
" Jane widow of Samuel lodging house 36 Laurel
" John clerk 760 Elm boards 320 Prospect
" John driver 548 Elm house 6 Stark
" John driver boards 190 Grove
" John laborer house 60 Mill (A)
" John laborer house 496 Main
" John laborer house 245 Cedar
" John operative house 30 Jewett
" John E barber 356 Amherst house 352 do

**Burke**
" John E piper 972 Elm boards 280 Grove
" John F house 407 Hanover
" John J painter house 224 Lake av
" John J (of 480 Merrimack) died June 13 1905
" Julia widow of John J house 480 Merrimack
" Lena, Manchester boards 280 Grove
" Leora D waitress boards 180 Laurel [h 282 Myrtle
" Lewis C B deputy sheriff Court House, Market street
" Margaret Mrs house 280 Grove
" Margaret cashier 760 Elm boards 320 Prospect
" Mary kitchen girl at Webster Hotel
" Mary A, Amoskeag boards 154 Chestnut
" Mary A, Amoskeag boards 42 Stark corp Spring
" Mary E, Manchester boards 43 Bedford
" Mary J clerk Elm cor Merrimack boards 320 Prospect
" Michael, Manchester boards 422 Shasta
" Michael operative house rear 316 Auburn
" Michael F ward master at Sacred Heart Hospital
" Michael T (Union Grocery Co) 760 Elm; also Burke Bros) grocer Massabesic Lake boards 320 Prospect
" M Alice saleswoman Elm cor Merrimack boards 104 Lowell
" Nan operative boards 19 Manchester corp Pleasant
" Nellie M boards 252 Amherst
" Patrick baker 80 Lake av house 264 East Spruce
" Patrick loom fixer boards 190 Grove
" Patrick operative boards 6 West Brook
" Peter shoemaker boards 60 Mill (A)
" Redmond died Dec 18 1904
" Richard J motorman house 524 Wilson
" Samuel W shoecutter boards 36 Laurel
" Thomas fireman house 23 South
" Thomas operative house 33 Cedar
" Thomas E (Union Grocery Co) 760 Elm; also (Burke Bros) Massabesic Lake boards 320 Prospect
" Thomas F clerk boards 252 Amherst
" Thomas P janitor house 1353 Elm
" William dyer boards 295 Pine
" William operative house 25 Front (A)
" William shoemaker boards 190 Grove
" William F clerk 1054 Elm house 161 Cedar
" William J moulder boards 141 Londonderry lane
" William J shoemaker boards 36 Laurel
" William W clerk boards 422 Cartier
" see also Bourque
Burkhardt Magdeline widow of Joseph house 190 Second
" Mary A widow of Jacob house 159 Merrimack
Burkman Carl laster boards 949 Somerville
Burleigh Annie M widow boards 2 Langdon
" Clara L money order clerk P O boards 540 Beacon
" Lucretia L widow of Russell O house 540 Beacon
" Ralph W optician 940 Elm rooms 376 Manchester
" Samuel F clerk 809 Elm house 346 Manchester
Burlingame William A overseer waste-house Amoskeag house 50 do corp Stark
Burlington Charles G musician house 383 East Spruce
Burmingham Catharine widow house 166 Cedar
Burnap Thomas P carpenter house 80 Arlington
Burnett Esty K bookkeeper 46 Hanover bds 96 Prospect

Burnette William B harnessmaker 194 South Main house 274 West Hancock
Burnham Alfred W salesman 40 W Central h 317 Central
" Arthur L asst supt M P W rooms 44 Walnut
" Bessie I music teacher boards 112 Arlington
**BURNHAM, BROWN, JONES & WARREN** (Henry E. Burnham, Albert O. Brown, Edwin F. Jones, George H. Warren, Allan M. Wilson, Robert L. Manning), lawyers, 320 The Kennard, 1008 Elm (see page 784)
" Charles F driver house 135 Boynton
" Daniel A piano tuner house 63 Brook
" Edith D boards 1911 Elm [Arlington
" Edward J editorial staff Union 48 Hanover house 112
**BURNHAM FRANK A.** show case manuf. 1303 Elm, house 63 Brook (see page 799)
" George E removed to Worcester, Mass
" George W laborer house 8 Chester
" Henry E (Burnham, Brown, Jones & Warren) counsellors 320 The Kennard; also president Mechanics' Savings Bank house 1911 Elm
" Hosea B physician house 74 Brook
" H Chad shoeworker boards 412 Massabesic
" Lorinda widow of Stephen F house 135 Boynton
Burns Annie brushmaker boards 262 Auburn
" Annie operative boards 6 West Brook
" Annie operative boards 316 Merrimack
" Bella, Amoskeag boards 412 Notre Dame av
" Bessie at harness shop boards 262 Auburn
" Edward H shoemaker house 187 Hall
" Ellen operative boards 33 Turner
" Etta rooms 81 Bridge
" Frances C saleswoman 855 Elm boards 214 Calef road
" Francis operative boards 178 Green
" Fred E agency director N Y Life Insurance Co 20 Pembroke building rooms 235 Hanover
" George D clerk 20 Concord boards 262 Auburn
" George E operative boards 127 Orange
" Henry A section hand house 424 Amherst
" James F clerk house 134 Lake av
" James H clerk 33 Central boards 262 Auburn
" John weaver house 182 Notre Dame av
" John B hostler house 127 Orange
" John E carriage painter house 198 Central
" John H cutter C E Green's boards 33 Turner
" Judson A farmer house Dickey rd near Island Pond rd
" Katherine widow of Norbert S house 214 Calef road
" Lizzie A principal Bakersville grammar school boards 214 Calef road
" Margaret boards 35 Market
" Maria, Manchester house 178 Green
" Maria E widow of Michael house 262 Auburn
" Mary Mrs house 33 Turner
" Mary E operative boards 214 Calef road
" Michael (of 262 Auburn) died May 21 1905
" Michael, M P W house 20 Cedar
" Peter druggist 132 Lake av house 134 do
" Peter stoemaker house 318 Maple
" Philip R clerk 20 Pembroke bldg rooms 235 Hanover
" Robert operative house rear 104 Auburn
" Robert printer rooms 696 Elm

**Burns**
" Theresa operative boards 33 Turner
" Thomas, Amoskeag boards 40 Orange
" Thomas shoemaker house Boynton at city line
" Thomas F foreman at Kimball Bros h 323 Belmont
" Thomas R bookkeeper 823 Elm rooms 235 Hanover
" see also Byrne
Burpee Clarence H driver 860 Elm house 324 Merrimack
" Daisy Mrs laundress boards 556 Chestnut
" Darius house 84 Blodget
" George E operative boards 324 Merrimack
" George H stone cutter house 324 Merrimack
" George N foreman 46 Hanover house 136 Sagamore
" Harry H chief mailing clerk P O house 200 Young
" Henry, Jefferson boards 153 Russell
" Jennie A boards 200 Young
" John, Amoskeag house 153 Russell
" John H, Amoskeag boards 602 Granite
" Joseph N heel cutter 168 S Main bds 556 Chsstnut
" J Arthur, Stark house 196 Walnut
" Mattie I, Amoskeag boards 153 Russell
" Nellie J boards 200 Young
" Orra clerk 354 Amherst house 19 Ash [353 Walnut
" Wilfred E (Burpee & Brown) optician 940 Elm house
" William B asst sec N H Fire Ins Co 876 Elm house 1028 Union
Burr Howard L reporter (Bradstreet's) house 369 Walnut
Burrill Carl collector 1082 Elm boards 261 Orange
" Harry shoemaker boards 116 Alsace
Burroughs Sherman E (Taggart, Tuttle, Burroughs & Wyman) lawyer 913 Elm house 17 Hazel
Burrows Charles I shoe cutter boards 412 Central
" Elizabeth house 259 East Spruce
" Everett L electrician boards 260 Orange
" Henry weaver rooms 1492 Elm
" Lewis P carpenter house 260 Orange
Bursiel Charles O clerk B & M freight boards 452 Pine
Burt William E painter 1181 Elm
Burton Edna widow of Henry C boards 1363 Elm
" Edward, Amoskeag house 381 Belmont
" Edwin laborer boards 45 Middle
" Harriet M house 291 Manchester
" James F mason house 313 Walnut
Burtt Herbert, Devonshire house at Goff's Falls
" James B clerk 1006 Elm rooms 452 Pine
" Milton watchmaker house 59 Nashua
Bush George salesman house 426 Laurel
" Roswell H motorman house 241 Laurel
Bushey Julia, Stark rooms 104 Lowell
Bussell Lewis F removed to Lynn, Mass
" William H mgr International Correspondence Schools 303 The Kennard boards 452 Pine
" see also Buzzell
Bussiere Cyrille, Amoskeag house 54 Market
" Cyrille house 613 Silver
" Georgianna at box shop boards 613 Silver
" Joseph, Amory boards 54 Market
Buswell Affie music teacher boards 21 South Elm
" Amy E Mrs house 581 Hanover
" Eliza A nurse boards 188 Walnut

**Buswell**
" Franklin farmer house 581 Hanover
" John H laborer house 21 South Elm
Butler Anna B Mrs manager 1 Dean av house 323 Lake av
" Annie Mrs boarding house 597 Elm
" Annie F clerk 883 Elm boards 196 Lowell
" Bridgst domestic at 527 Hanover
" Bridget widow of John H house 41 Cedar
" Herbert A clerk 809 Elm boards 772 Beech
" James M overseer weaving Amory house 772 Beech
" James P laborer boards 85 Cedar
" James S house officer police station 1 boards 41 Cedar
" John K house 85 Cedar
" John W at shoe shop boards 85 Cedar
" Julia widow of Richard house 226 Main
" Mary M boards 85 Cedar
" Michael died Nov 23 1904
" Richard A nurse rooms 16 High [West Hampstead
Butman Charles H auctioneer 48 West Central house at
" Oliver J second hand Amoskeag house 26 do corp Stark
Butterfield Annie C housekeeper at 6 High
" Bessie shoe worker boards 208 New Mast road
" Charles, M P W boards 46 Blaine
" Clinton C student boards 142 Sagamore
" Edmund B clerk 936 Elm rm 10 boards 70 Blodget
" George E teamster house 208 New Mast road
" George H ice 208 New Mast road boards do
" George W stone mason rooms Mrs Noah B Reed's, Massabesic
" John laborer house 50 Milford
" John laborer house 146 Walker No 4
" Maida teacher (Hooksett) boards 209 Wilson
" Sarah E died in February 1905
" Sidney K vamper boards 412 Central
" Walter M house 208 New Mast road [cor Beech
" William M architect 801 Beech house 142 Sagamore
Buxton Fred shoemaker boards 33 Elm
Buzzell Augustus D at shoe shop house 245 Massabesic
" Edith nurse at Elliot Hospital
" Mary A principal Amoskeag school boards 935 Union
" Mary A Mrs house 935 Union
" Roscoe, Amoskeag rooms 1470 Elm
" see also Bussell
Byk Andrew boards 4 Washington block
" Francis boards 4 Washington block
" Frank operative house 4 Washington block 58 Pearl
" Michael boards 4 Pearl av
Byrne Annie variety 65 Lake av house do
" Caroline E saleswoman house 593 Beech
" Charles house 373 Hanover
" James F clerk B & M freight house 281 Auburn
" James J watchman M P W house 65 Lake av
" Jessie M bookkeeper 923 Elm boards 373 Hanover
" Mabel H telephone operator 40 Concord rooms 373 Hanover
" Mildred A boards 373 Hanover
Byron Alfred iceman 147 Elm rooms 41 Manchester
" Arthur shoemaker boards 307 Chestnut
" Charles E second house 290 Sagamore
" see also Biron

Cabana Albina clerk 1016 Elm boards 689 Auburn
" Frank harnessmaker 194 S Main house 291 Chestnut
" Michel carpenter house 68 Orange
Cadieux Joseph shoemaker house 382 Cedar
Cadette Olive operative rooms 13 Kidder rm 1
Cadorett Adeline widow removed to Lynn, Mass
" Alice operative rooms 500 Pine
" Annie removed to Lynn, Mass
" Phillippe waiter rooms 121 Hanover
" Victor waiter 133 Nutfield lane rooms 146 Concord
Cadwell Frank A bookkeeper 97 Granite h 142 Douglas
" Frank H clerk 97 Granite boards 142 Douglas
Cady Frank stone mason house 119 School
" Thomas laborer house 180 Chestnut rm 9
Caffrey Mary Mrs cook at 46 Bedford
Cahill Bridget, Amoskeag boards 166 Cedar
" Bridget widow house Nutt road opp Weston road
" Carrie waitress rooms 152 Bridge
" Catharine rooms 27 Arkwright
" John, Amoskeag house 166 Cedar
" John E at shoe shop boards 231 Central
" John F janitor St Ann's church house 231 Central
" Joseph A clerk boards 231 Central
" Lizzie C bookkeeper 365 Massabesic boards Nutt road opposite Weston road
" Margaret T, Amoskeag boards Nutt rd opp Weston rd
" Mary operative boards 166 Cedar
" Mary operative boards 6 West Brook
" Mary E operative boards Nutt road opp Weston road
" Sarah A boards Nutt road opp Weston road
" Thomas E removed to Portland, Me
" William, Manchester boards 5 M P W corp Granite
" William F milkman house Nutt road opp Weston road
Cailler Georgianna widow of Martin house 41 Pearl
" Leger operative boards 41 Pearl
Cain see Kane
Caine Cora A Mrs shoe worker house 3 Falls road
" James H house 7 Falls road
Caldwell Charles B milk dealer 684 Mast boards do
" Emily A widow boards 27 Warren
" George, Amoskeag boards 17 Middle
" George Q butcher house 684 Mast
" Jane (Caldwell Sisters) 340 Granite house 86 School
" John Q A house 107 Arlington [Middle
" Joseph P overseer spinning Amoskeag No 4 house 17
" Levi M laborer house off Boynton near city line
" Maggie (Caldwell Sisters) 340 Granite house 86 School
" Mary E (Caldwell Sisters) 340 Granite house 86 School
" Quincy J boards 684 Mast
" Sisters (Maggie, Mary E and Jane) dry and fancy goods 340 Granite
" see also Coldwell
Calef John F express messenger h Brown av near Beech
Calforety Apoulos barber 25 Spruce house do
Calivas Peter (Calivas & Stavropoulos) 1085 Elm rooms 15 Bridge [blacks 1085 Elm
" & Stavropoulos (Peter Calivas, A Stavropoulos) boot
Call Grace telephone operator 40 Concord b 621 Lake av
" Lucretia saleswoman 1043 Elm boards 718 Beech
" Nettie domestic at 46 Middle

**Call**
" Shirley S salesman boards 621 Lake av
" Silas W tinsmith 972 Elm house 621 Lake av
" Whiting R photographer 913 Elm rm 46 h 142 Brook
Callaghan Abram R shoemaker house 529 Lake av
" Bessie A stenographer house 529 Lake av
" Percy J clerk 1029 Elm boards 44 Falls road
" Peter driver patrol wagon station 1 h 44 Falls road
" Peter K dyer Amoskeag boards 44 Falls road
Callahan Annie, Amoskeag boards 328 Merrimack
" Cornelius F clerk 15 Concord boards 146 do
" Daniel laborer house 174 Manchester
" Honora, Amoskeag boards 328 Merrimack
" John at shoe shop house rear 318 Pine
" John heel cutter house 31 Walker
" John laborer house 174 Manchester
" John operative house 169 Green
" John shoe cutter W H McElwain Co house 909 Valley
" Kate operative house 107 Cedar
" Mamie milliner 1059 Elm boards 328 Merrimack
" Mary widow of James house 328 Merrimack
" Mary A operative boards 107 Cedar
" Matthew J shoe worker boards 335 East High
" Maurice J cigarmaker 66 W Central b 328 Merrimack
" Michael laborer house 18 Cedar
" Michael wool sorter house 26 Manchester corp Grove
" Nellie chambermaid Hotel Milford
" Nora widow of Michael house 15 Clinton
" Thomas cutter Eureka Shoe Co
Callan Francis H sign painter 1094 Elm bds 510 Wilson
" Mary A widow house 510 Wilson
Callinan Irene actress boards 1198 Elm rm 72
" Jennie Mrs dressmaker house 1198 Elm rm 72
" John engineer boards 1198 Elm rm 72
" Mary dressmaker boards 1198 Elm rm 72
Calumet Club 126 Lowell
Calvary Hattie, Elliott Mfg Co boards 403 Belmont
Camary Joseph laster house Young cor Jewett [M'mack
Cameron Addie, M P W boards 47 Amoskeag corp West
" Aime, Amoskeag house 79 Bridge
" Alice nurse rooms 99 Lowell
" Annie nurse boards 160 Pearl
" Duncan, M P W boards 31 Laurel [street
" Hugh laundryman 412 Chestnut house 44 Old Bridge
" John, Amoskeag house 44 Old Bridge street
" Joseph, Langdon boards 28 Clark's av
" Laura E house 29 State
Camirand Alexander, A L Co boards 7 Pearl av
" Amanda Mrs milliner house 1346 Elm
" John B baker 356 Pine
" Joseph baker 356 Pine house 1346 Elm
Camire Celina widow of Calixte h 27 Stark corp Mechanic
" Delina widow boards 45 Pearl
" Henri (U S A) boards 84 Conant
" Hormidas, Manchester boards 84 Conant
" Joseph, Amoskeag house 84 Conant
" Oscar hostler boards 27 Stark corp Mechanic
Campbell Adeline widow house 1093 Union
" Annie widow operative boards 32 Quincy
" Archie W died Jan 31 1905

**Campbell**
" Arthur B farmer house Union near River road north
" A S & Co job printers 21 Hanover house 812 Beech
" Belle shoe operative boards 73 Notre Dame av
" Bridget widow of Alexander house 73 Notre Dame av
" Catharine widow boards 117 Turner
" Catharine V compositor boards 117 Turner
" Charles, Manchester house Unson near River rd north
" Charles J clerk boards rear 147 Central
" Clara S housekeeper at 343 Manchester
" Clarence E operative boards 9 Parker
" Edward machinist Manchester house 117 Turner
" Elmer A died July 31 1905
" Fannie widow house 174 Cedar
" Frank removed to Gilmanton
" Franklin E surgeon boards 1093 Union
" George A homœ physician; also treasurer Ray Brook Garden Co 969 North Union near Clarke and 30 Hanover; also coal 1268 Elm house 978 Union
" George W boards 978 Union
" Grace E clerk 13 Hanover rooms 543 Union
" Hugh cornicemaker 714 Elm house 1086 Cilley road
" Lucretia widow of Henry W tailoress 895 Elm house 323 East High
" Irving L letter carrier P O house 970 Union
" Jennie E widow house 886 Valley
" John hardware specialties and stable furniture 724 Belmont cor Mead rooms 97 Bridge
" John laster rooms 732 Elm
" John, M P W house rear 147 Central
" John moulder boards 73 Notre Dame av
" John H janitor Y M C A rooms 283 Hanover
" John L house Union near River road north
" John Weston boots and shoes 16 Hanover house 294 Auburn
" Joseph R clerk 863 Elm boards 170 Turner
" J Howard insurance agent house 121 Bay
" Luther boards 970 Union
" Margaret weaver rooms 127 Pearl
" Margaret widow of Archie W house 21 Ash
" Maria E house 294 Auburn
" Marian clerk 30 Hanover boards 978 Union
" Mary shoe operative boards 73 Notre Dame av
" Mary Mrs cook house 390 South Beech
" Maud operative boards 21 Ash
" Maurice bell boy Hotel Windsor boards do
" Melissa A widow housekeeper at 513 South Main
" Minnie saleswoman Elm cor Merrimack boards 21 Ash
" M J Mrs cloak and dressmaker 31 Hanover boards Ray Brook Gardens
" Neil A shoe worker boards 21 Ash
" Nellie shoe operative boards 73 Notre Dame av
" Patrick laborer boards 166 Chestnut
" Peter driver 27 Lowell rooms do
" Peter operative rooms 732 Elm
" Quincy P gas fitter 39 Hanover boards 351 S Beech
" Raymond P rural postal carrier route 9 house Union near River road north [South Beech
" Sylvanus C gardener Pine Grove cemetery house 390
" Sylvanus C jr cook boards 390 South Beech

**Campbell**
" Thomas watchman City Farm boards do
" Violet E, Manchester boards rear 285 Chestnut
" Walter W machinist boards 886 Valley
" Winfred L clerk 923 Elm boards 970 Union
" William, River road north n Union died July 10 1905
" Z Foster druggist 955 Elm house 474 Pine
Campiani Vanda operative boards 131 Amherst
Canfield Burton machinist house 151 Titus av
" Edwin removed to Auburn
Cann Benjamin C driver H & L No 5 house 100 Brook
" George A driver Steamer No 4 20 Vine h 220 Walnut
Canney John H grocer 410 Massabesic house 368 do
Cannon John operative house 97 Cedar
" Michael, M P W house 200 Auburn
" Patrick loom fixer house 383 Central
" Stillman P lodging house 99 Lowell
Canseller Alfred at bobbin shop house 184 Manchester
Cantin Agenard, Amoskeag house 49 Manchester
" Jean B shoe worker boards 212 Chestnut
" Luc stone mason house rear 32 Concord
" Octave blacksmith house 212 Chestnut
" Pierre wood chopper house 16 Pearl
" Theodore carpenter rooms 1137 Elm rm 14
Carbee Eva M Mrs housekeeper at 421 Merrimack
" J Arthur removed to Sherbrooke, Canada
Carbonneau Alfred laborer house 114 North Church rm 8
Card Arthur teamster 431 Granite house 443 do
Cardiu Athanase house 528 Chestnut
" Diane, Amoskeag boards 528 Chestnut
" Florentine dressmaker 53 Amory boards do
" Josephine, Amoskeag boards 53 Amory
" Laura at shoe shop boards 528 Chestnut
" Marie Anna, Amoskeag boards 53 Amory
" Phillippe, Amory boards 528 Chestnut
" Pierre steam fitter 1188 Elm house 528 Chestnut
Cardinal Alfred, Manchester boards 67 Central
" Aurore, Manchester boards 60 Spruce
" Hormisdas operative house 60 Spruce
" Jean motorman boards 181 Central
" Louis, Manchester house 67 Central
" Oneida, Amory boards 43 Central
Care Mary Mrs weaver boards 47 Middle
Carette Alcide section hand house 385 Cartier
Carey Bridget widow of Edmund house 13 Arkwright
" Edward J clerk 215 Lake av house 370 East Spruce
" Garfield machinist boards 32 Myrtle
" James, M P W house 99 Cedar
" John J, Amoskerg boards 390 Pearl
" John T, Amoskeag house 390 Pearl
" Kate, Amoskeag boards 13 Arkwright
" Margaret A, Amoskeag boards 13 Arkwright
" Mary operative boards 137 Turner
" Mary F boards 13 Arkwright
" Thomas machinist house 43 Middle
Cargill Alvin M clerk 156 Franklin house 490 Pine
" Wilbur O iceman house 1343 Elm
Carignan Celina weaver boards 549 Hevey
" Joseph, Amoskeag boards 549 Hevey
" Laure, Jefferson boards 62 Laurel

**Carignan**
" Mina widow house 1197 Elm
" Ozias house 62 Laurel
" William weaver house 549 Hevey
Carleton Charles H, Amoskeag house 463 Maple
" Elizabeth house 196 Lake av
" John painter boards 343 Hayward
" John W piano finisher house 307 Amherst
" Kate M, Amoskeag house 83 Harrison
Carley Annie weaver boards 45 Middle
" James, A L Co boards 40 Market
" Michael, A L Co boards 40 Market
Carlin John, Amoskeag boards 346 East Spruce
" Thomas, Amoskeag house 346 East Spruce
" Thomas jr shoe worker boards 346 East Spruce
" Gus P, Amoskeag rooms 323 Lowell
Carlo William operative boards 4 West Brook
Carlson Algot carpenter boards 32 Stark corp Mechanic
" Annie boards 35 Market
" Annie weaver boards 42 M S block Water
" Augusta, Stark boards 32 do corp Mechanic
" Carl house 32 Stark corp Mechanic
" Carl Rev pastor Sweedish Baptist church bds 578 Beech
" Carl G, A L Co house 284 Lowell
" Charles clerk 55 Amherst house 278 Lowell
" Claus, Stark house 15 do corp Stark
" Ernest Gustaf Adolph machinist boards 270 Pearl
" Fred operative boards 297 Bridge
" Gunnard, Amoskeag boards 44 Middle
" Harry helper boards 24 South
" Helen nurse boards 216 Jewett
" John, Stark boards 24 South
" Teckla, Amoskeag boards 32 Stark corp Mechanic
" William tailor 895 Elm Elm house 259 Lowell
" William P printer 12 Mechanic boards 24 South
**CARLTON ALONZO M.** (Carlton & Co.), real estate, auctioneers and insurance, 36 Hanover, house at Goffstown (see page 788)
" Fay watchman Amoskeag house 44 do corp Stark
" Fred D, Amoskeag house 224 Central
" Olive S widow boards 561 Silver
" Reuben W clerk 36 Hanover boards at Goffstown
" William S operative boards 24 Malvern
**CARLTON & CO.** (A. M. Carlton), auctioneers, real estate and insurance, 36 Hanover (see page 788)
" see also Carleton
Carnes Jane, Amoskeag boards 156 Amherst
Carney John J house 337 Manchester
" Kate operative rooms 216 Manchester
" William H barber house 205 Hanover
Caron Adelard L bakery 356 Pine house 313 Manchester
" Adelbert shoemaker boards 25 Birch
" Anthime operative house 18 Laurel
" Arsene, Amoskeag boards 405 Hevey
" Beatrice, Ameskeag boards 405 Hevey
" Charles brakeman B & M yard boards 83 Myrtle
" Clara, Jefferson boards 27 Bridge
" Clara, Manchester boards 60 McGregor
" Cora shoe operator boards 605 Prescott
" Danaige shoe worker boards 40 Malvern

**Caron**
" Dora, Amoskeag boards 73 Manchester
" Edmond J clerk 1103 Elm boards do
" Eles cutter Eureka Shoe Co house 630 Prescott
" Ernest laundryman Troy Laundry boards 60 McGregor
" Etienne shoemaker boards 25 Birch
" Eugene laundryman 137 Hanover house 353 Wilson
" Eva shoe operative boards 605 Prescott
" Ferdinand sashmaker house 605 Prescott
" Godfroid house 25 Birch
" Hector at shoe shop boards 605 Prescott
" Hermenegilde plumber house 60 McGregor
" James laborer house 196 Merrimack room 4
" Joseph loom fixer house 405 Hevey
" Joseph printer 70 Merrimack boards 60 McGregor
" Julie widow of Louis house 150 Manchester
" Laura, Amoskeag boards 73 Manchester
" Louis teamster house Beech cor Willow
" Marie L, Amoskeag boards 73 Manchester
" Michel, Amoskeag house 73 Manchester
" Michel operative house 128 Auburn
" Ovde teamster house 70 Concord
" Pierre clerk 17 Lake av house 35 Warner
" Prosper laborer house 27 Bridge
" Thomas H milk dealer house Lake Shore road
" Victoria widow house 5 Stark corp Stark
Carpenter Almon S bookkeeper 684 Elm h 162 Sagamore
" Annie R widow of Edwin S house 96 Brook
" Aretas B agent Amoskeag Paper Mills Co h 1759 Elm
" Beatrice boards 286 Laurel
" Bertha boards 275 Manchester
" Cora Mrs house 336 Merrimack
" Edwin H teller Hillsborough County Savings Bank 835 Elm house 275 Manchester
" Edwin L house Hooksett road near city line
" Frances S widow of Calvin D house 257 Pearl
" Frank E cook 45 Hanover rooms 121 do [North
" Frank P treas Amoskeag Paper Mills Co h Elm cor W
" Irving L physician 961 Elm room 8 house 1458 do
" Jennie widow house 852 Elm room 20
**CARPENTER JOSIAH,** pres. Second National Bank, The Kennard. house 1667 Elm, cor. Sagamore (see page 781)
" Lambert H clerk P O house 507 Concord
" Minnie L widow boards 28 A street
" Oliver shoemaker house 254 Belmont
" Orrin D (Laport & Carpenter) Troy Steam Laundry West Cedar cor Franklin house 275 Manchester
" Philip foreman Kimball Bros house 127 Prout's av
" Ralph C shoe cutter G P Craft's boards 393 Laurel
" Ray B bookkeeper house 96 Brook
" Susie W widow of John T house 896 Union
" Wallace watchman Amoskeag boards 274 W Hancock
" William A letter carrier P O house 32 Arlington
" William H contractor house 393 Laurel
" see also Charpentier
Carr Ann widow of John house 102 Laurel
" Charles F, Amoskeag house 55 do corp Market
" Dan H fireman house 23 Russell
" Edgar M piper Amoskeag house 14 Monroe

**Carr**
" George H tinsmith house 245 Railroad
" George W farmer house Derry road near city line
" Grace M teacher Spring-st Kindergarten rooms 360 Manchester
" Guy A boarding house 343 Hayward house 180 Laurel
" James F landscape gardener 260 Cedar house do
" James R & Co painters and paperhangers 1181 Elm house 104 Prospect
" John, Amoskeag boards 43 Market
**CARR JOHN B.** upholsterer, 1362 Elm, house 315 Orange (see page 813)
" John N painter house 628 Belmont
" Joseph F boards 102 Laurel
" Joseph P clerk boards 252 Cedar
" Julia A widow house Union near River road north
" Kate L Mrs house 104 Prospect
" Richard S shoemaker house 510 Wilson [do
" Robert W (N H Rug Co) 215-217 Manchester rms 360
" Rose operative rooms 216 Manchester
" Sadie M widow house 293 Lowell
" Sarah J widow of William house 394 Concord
" Susie W laundress Troy Laundry boards 38 Laurel
" Thomas H plumber rooms 252 Cedar
" Timothy F house 252 Cedar
Carreira Joachim Alves, Amoskeag boards 46 Middle
Carrigan Alfred J cook house 13 Morrill's block Hollis
" Celina, Amoskeag boards 549 Hevey
" Joseph, A L W boards 549 Hevey
" William operative house 549 Hevey
Carrier Albertina operative boards 490 Pine
" Alcide shoemaker boards 13 Laval
" Alphonse, Amoskeag boards 104 Pearl
" Charles plasterer house 13 Laval
" Charles E sub letter carrier P O boards 13 Laval
" Eugene shoemaker rooms 529 Silver
" John clerk 262 Silver house Dix cor Maple
" Joseph job wagon rooms 53 Amory
" Joseph A clerk boards 122 Willow
" Lucien house 122 Willow
" Nicholas barber 55 Manchester house 355 Concord
" Rebecca operative rooms 1042 Elm rm 38
" Rudolph shoemaker boards 13 Laval
" Urban, Amoskeag boards 104 Pearl
" Zoraide, Langdon boards 111 North Church
Carriere Adele widow house 355 Concord
" Alphonse driver boards 6 Winter place
" Jean B teamster rooms 53 Amory
" Joseph laborer house 238 Cartier
" Julie widow house 6 Winter place
" Raymond driver house 75 Orange
Carriveau Marie waitress rooms 498 Chestnut
" Pierre foreman house 62 Milford
" see also Corriveau
Carroll Bridget baker 62 Lake av house 199 do
" Edward D, Amoskeag house 36 rear Hollis
" James driver house 58 Auburn [W Merrimack
" John J fireman and boarding house 45 Amoskeag corp
" Lawrence M inspector house 156 Blodget
" Lee Robert clothes cleaner 891 Elm room 2 rms do

**Carroll**
" Margaret weaver boards 58 Auburn
" Mary cigarmaker boards 58 Auburn
" Mary Agnes dresser boards 3 Boyden
" Michael fireman house 20 Amory
" Michael laborer house rear 60 Cedar
" Michael J, Amoskeag house 3 Boyden
" Roderick laborer house 199 Lake av
" Thomas actor boards 199 Lake av
" William house 199 Lake av [Walnut
Carruth Andrew B yard conductor B & M R R house 262
" Matilda Mrs boards 319 Lake av [Mass
Carruthers Robert reedmaker W Brook st h at Lawrence,
Carry Garfield machinist rooms 32 Myrtle
Carson C Ernest clerk Manchester boards 31 M P W corp
Carswell Annie B Mrs clerk 868 Elm house 161 Maple
" Ida F clerk 849 Elm boards 156 Rockland av
" Luther E brass finisher house 705 South Beech
" Uriah A house 156 Rockland av
" see also Caswell
Carter Alexander photographer house 245 Bridge
" Charles V removed to Newtonville, Mass
" Effie, Amoskeag boards 1113 Elm
" Everett A clerk 13 Hanover house 25 Welch av
" Fred L dresser house 17 Whitney
" George C reporter (R G Dun Co) house 587 Pine
" George C removed to Concord
" Georgie boards 181 Wilson
" Helen M widow removed to Newtonville, Mass
" James operative boards 301 Chestnut
" John operative house 208 Chestnut
" Mary cook 13 Hanover rooms 305 Chestnut
" Stephen brakeman B & M yard house 25 Elm
" Victor motorman house rear 12 Ferry
" William E, Manchester boards 42 Bedford
" ——— weaver rooms 954 Elm
Cartier Alfred J clerk 1023 Elm rooms 1152 do rm 3
" Genevieve boards 1147 Elm
" Hedwige widow of Leo house 102 Pearl
" Napoleon laborer house 427 Chestnut
" Telesphore carpenter boards 21 Amory
Cartwright Bridget widow of James boards 293 Auburn
" Joseph S shoemaker house 164 Calef road
Carty Andrew, M P W house 206 Grove
" Bessie waitress at 26 Stark corp Mechanic
" George operative boards 26 Stark corp Mechanic
" John, A L Co boards 259 Manchester
" Patrick operative boards 192 Green
Carvelle Ellen G Mrs house 362 Walnut
" H D W physician 961 Elm room 1 house 2159 do
Cary see Carey
Casavant Calyxt harnessmaker 194 S Main bds 81 Parker
" Clara E, Amory house 1317 Elm rm 14
" Florence M clerk 824 Elm boards 385 Pearl
" Frank harnessmaker 194 South Main house 81 Parker
" George barber 52 South Main house 7 Mast
" Gideon machinist A L Co house 385 Pearl
" Lottie, Amoskeag boards 385 Pearl
" Mary, Amory boards 1317 Elm rm 14

Casey Bridget widow of Thomas house 188 Chestnut
" Catharine widow house 189 Lake av
" James J job wagon Union depot house 504 Dubuque
" John D moulder rooms 502 Chestnut [Lowell
" John A Rev asst pastor St Joseph's Cathedral bds 145
" John J, Amoskeag house Abbott cor Sherman
" John J, M P W house 16 Bath
" Julia house rear 175 Central
" Margaret, Amoskeag boards 504 Dubuque
" Margaret Mrs, Jefferson house 73 Orange suite 2
" Michael laborer house 37 Spruce
" Thomas F driver house 336 Lowell
Cash Ida F Mrs house Candia road Massabesic
" Joseph H clerk boards Candia road Massabesic
" William J at shoe shop boards Candia road Massabesic
Cashin Annie, Jefferson boards 247 Grove
" Edward J clerk Union 48 Hanover boards 224 Central
" Esther clerk rooms 11 Walnut
" Frank X fireman B & M R R house 270 East Spruce
" John engineer B & M R R house 224 Central
" John H clerk house 247 Grove
" John W teamster 365 Elm house 398 Cedar
" Kate, Manchester boards 224 Central
" Mary clerk M P W boards 224 Central
" M Etta stenographer 993 Elm boards 224 Central
" William F clerk 20 Concord house 1358 Elm
Cashion Margaret rooms 547 Union
Cashman Frank D brakeman B & M R R house 102 Baker
" John & Son (John A) grocers 30 Church house 32 do
" John A (John Cashman & Son) 30 Church house 45 do
" Joseph S bookkeeper 814 Elm room 14 bds 30 Church
" Nora Mrs, Amoskeag house 8 rear 20 Birch
" Patrick F ins 987 Elm rm 200 boards New City Hotel
Cass Benjamin watchman Amoskeag house 266 Laurel
" Blanche E at Elliott Mfg Co boards 266 Laurel
" Edgar D principal Ash-street school boards 578 Beech
" Edward E granite worker 604 Elm house 598 Cedar
" Fred H sales agent National Cash Register Co 814 Elm
" H Scott stone cutter 604 Elm boards 598 Cedar
" Marjorie, Elliott boards 36 Dearborn
" Mary Mrs nurse rooms 99 Lowell
Casselly Charles weaver boards 4 West Brook
Cassette Sarah Miss, Amoskeag boards 190 McGregor
Cassidy Annie A tailoress 895 Elm rooms 7 Walnut
" Frank P electrician Amoskeag house 606 Harvard
" James papermaker house 15 Second (A)
" John F deputy chief of police station 1 h 569 Hanover
" John W (Concord) boards 569 Hanover
" Lizzie operative boards 195 Second
" Margaret silk worker boards 42 Bedford
" Martin, Amoskeag house 243 Lake av
" Mary operative bds 49 Amoskeag corp W Merrimack
" Mary Mrs operative boards 1 Langdon
" Patrick, Amoskeag house 83 Orange
" Patrick, M P W house 228 Manchester
" Patrick (bricklayer) died June 26 1905
Casson A Ellen widow house 31 M P W corp
" Ernest C, Manchester boards 31 M P W corp
" Lee L loom fixer boards 31 M P W corp
Castagne Philip Mrs operative rooms 885 Elm room 59

Castellana Peter laborer boards 5 West Brook
Castonguay Josephine weaver boards 19 Marion
" Valerine weaver boards 316 Notre Dame av
Castor Edgar E druggist 1331 Elm boards 560 Beech
Caswell Alice, M P W boards 53 M S block Water
" Alonzo Edward, Amoskeag house 21 Middle
" Arthur H sketchmaker house 362 Pearl
" Bertha, Jefferson boards 53 M S block Water
" Clarence, Amoskeag boards 53 M S block Water
" Florence clerk C E Green's boards 115 Dartmouth
" Fred M clerk Amoskeag house 427 River road north
" Henry A yard conductor B & M R R h 107 Boynton
" Henry I, Amoskeag house 360 Pearl
" Melissa A boards 360 Pearl
" M Ella Mrs music teacher 107 Boynton house do
" see also Carswell
Cate Alexander H clerk 29 Nashua house 13 Pennacook
" Almon F, Manchester house 502 Merrimack
" Benjamin W house 1952 Elm
" Daniel W, McKay stitcher rooms 599 Harvard
" Frank F carpenter house 370 Orange
" Fred H teamster 50 Massabesic house 413 Merrimack
" Fred W fireman B & M R R house 345 Hosley
" Harry L manager Postal Tel Cable Co 38 Hanover bds 13 Pennacook
" Harry L Mrs milliner 855 Elm boards 13 Pennacook
" Jane S widow of John S boards 502 Merrimack
" J Elizabeth teacher Linden school bds 502 Merrimack
" Lorenzo D jr locomotive engineer house River road north beyond Union [Union
" Mary B licensed embalmer F D Goodwin's boards 847
" Meshach died April 19 1905
" Nellie Miss boards 532 Merrimack
" William H boots and shoes 67 Hanover h 313 M'mack
Cates Charles loom fixer boards 45 Lowell
" Daniel D foreman F M Hoyt Shoe Co h 153 Wilson
Catholic Cemetery, Milford near Bedford line
Catudal Arthur, Jefferson boards 212 Manchester
" Arthur D, Amoskeag boards 212 Manchester
" Delima widow of Joseph house 212 Manchester
" Joseph died March 16 1905
" Raoul laborer boards 212 Manchester
Cavagnaro James M manager 16 S Main h 140 Conant
Cavalloni Annie Mrs saleswoman 1015 Elm rooms 1037 do room 59
Cavanaugh Annie boards 54 Stark corp Canal
" Brothers (Michael A, James F and Thomas F) sale stables 46 and 48 West Central
" Edward laborer house 550 Elm
" Edward H upholsterer 652 Elm house 439 Lincoln
" Elizabeth, Stark boards 54 do corp Canal
" Emma weaver boards 439 Lincoln
" Hannah, Amoskeag boards 402 Auburn
" James painter boards 1207 Elm
" James F (Cavanaugh Bros) 48 W Central h 573 Maple
" James M painter rooms 1207 Elm
" James S collector 40 Concord bds 54 Stark corp Canal
" John laborer house 27 Main [Stark corp Canal
" John B counsellor at law 814 Elm rm 105 boards 54
" Kathryn C widow of John F dressmaker h 74 Liberty

**Cavanaugh**
" Margaret widow of James house 28 Cedar
" Mary operative boards 27 Main
" Mary, Stark boards 54 do corp Canal
" Mary weaver boards 439 Lincoln
" Mary Mrs boards 234 Notre Dame av
" Michael A (Cavanaugh Bros) 48 West Central house at Boston, Mass
" Michael J plumber house 174 Central
" Norah operative boards 27 Main
" Peter E barber 253 Chestnut house 248 do
" Sarah operative boards 27 Main
" Sarah widow house 550 Elm
" Thomas F (Cavanaugh Bros) 48 West Central house at Taunton, Mass
" Thomas J gas fitter Stark house 54 do corp Canal
" William F barber 666 Elm house 74 Clinton
" Winnifred widow boards 402 Auburn
Caveny Sarah operative rms 55 Amoskeag corp W M'mack
Caverley Nancy E Mrs house 372 Lake av
Cawley George S carpenter house 18 Carroll
Caya Henri, Manchester house 353 Pine
" Thomas clerk 163 Manchester boards 353 Pine
Cayer Edouard, A L Co boards 57 rear Hollis
" Francois, A L Co house 39 rear Kidder
" Henri, Manchester house 353 Pine
" Joseph, Amoskeag house 15 Marion
" Seraphim widow of Edouard house 57 rear Hollis
Cayzer John died Feb 3 1905
Cecil Margaret domestic at 517 Pine
Cedar John house 91 Blodget
Celen Frank cigarmaker 66 West Central house 25 Hevey
Celley Augustus L house 615 Clay
Center John W lawyer 7 Opera House block 20 Hanover house 823 Chestnut
" see also Senter
Central House, Bertha L Moulton prop 788 Elm
Cerweney Joseph painter boards 38 Bismarck
Ceyra Martin shoe worker house 110 Merrimack
Chabalys Vasilias at shoe shop boards 285 Chestnut
Chabot Vitaline weaver house 50 Market room 3
Chabotte Alvina, Amoskeag bds rear 285 Chestnut No 1
" Charles laborer house 121 School
" Cyrille sawyer 168 South Main house 8 Log
" Cyrille jr laborer house 26 Dover
" Desire boards 121 School
" Ovide, Amoskeag house 68 Walker
Chadbourne Alice L clerk 40 Concord boards 87 Russell
" Edward H barber 892 Elm house 87 Russell
Chadwick Delia Mrs house 603 South Main
" George H, A L Co boards 41 Blodget
" Gertrude M bookkeeper 333 Elm bds 263 Manchester
" John T wool sorter boards 130 Walker
" Kate B bookkeeper boards 41 Blodget
" Martha widow of Horace M house 41 Blodget
" Mary widow of James house 130 Walker
" Nathan A watchman Amory house 345 Lake av
" Samuel shuttlemaker house 16 Tilton
" William N salesman house 137 Sagamore
" W N Mrs dressmaker 137 Sagamore house do

Chaffee Harriet E Mrs, Amory house 324 East High
Chagnon Albert brakeman B & M yard rooms 3 Dean av
" Alexandre boards 324 Dubuque
" Alfred laborer boards 282 Willow
" Euclide Charles & Co (Joseph Quirin) boots and shoes 1057 Elm house 65 Ash
" Georgianna dressmaker boards 324 Dubuque
" John loom fixer house 1248 Elm room 32
" Lucie Mrs dressmaker house 324 Dubuque
" Victor tanner house 282 Willow
" William carpenter house 324 Dubuque
Chainer Henri shoemaker house 61 Pearl
Chakalos Satirios shoemaker house 51 Spruce
Chakonas Apostolos operative boards 13 Spruce
Chaksis Gregorios, Amoskeag house 139 Central
Chalbeck Annie at silk mill boards 323 Lowell
" Ellen Miss boards 323 Lowell
" William shoemaker house 730 Hall
Chalifour Clemence, Amoskeag boards 434 Hevey
" Edmond harnessmaker 9 Mast h 316 Notre Dame av
" Helene, Amoskeag boards 434 Hevey
" Joseph janitor Rimmon school house 434 Hevey
Chalifoux Emma dressmaker boards 1198 Elm room 94
" Jean B bobbinmaker house 218 Notre Dame av
" Lumina, Amory rooms 1198 Elm room 94
Chalker J Fred switchman B & M yard house 127 Cypress
Challis Frances S widow of Robert house 82 Amoskeag corp West Merrimack
" Frank H (Star Stamp Co) stamps badges and dies 10 Pleasant rooms 732 Elm
Chalmers Maggie, Amoskeag house 27 Whitney
" Susan Mrs nurse rooms 494 Chestnut
" Thomas M Rev pastor First Congregational Church house 590 Beech
Chamberlain Curtis A machinist house 119 Adams
" Curtis A Mrs dressmaker 119 Adams house do
" Maud waitress rooms 35 Laurel
Chamberland Emeline weaver boards 520 Main
" Flora operative rooms 269 Merrimack
" Jean B engineer Amoskeag house 520 Main
" Napoleon student boards 520 Main
Chamberlen Oscar H A house 341 Honover
" O H A Mrs dressmaker 341 Hanover house do
Chamberlin Belle Mrs boards 485 Granite
" Charles D clerk 809 Elm house 503 Maple
" Charles D Mrs milliner 855 Elm house 503 Maple
" Edward R foreman lumber yard Head & Dowst Co 97 Granite house 407 Lake av
" Fred W, Manchester house 387 Manchester
" Justin N salesman house 102 Webster
" Ralph M, Manchester house 273 Chestnut
" Sarah E widow of William N house 485 Granite
" Susan A widow of Winslow boarding house 944 Elm
Chambers Anna operative rooms 1152 Elm room 6
" Ellen, Amoskeag boards 61 Notre Dame av
" Pauline widow of Frederick boards at D J Tuft's, Mammoth road
" Sarah widow of Joseph house 61 Notre Dame av
Chambre Francois. Amoskeag boards rear 71 Lake av
Chameris Kostantinos operative boards 140 Manchester

Champa Thomas clerk house 47 Church [house 35 do
Champagne Alex confectionery 424 Chestnut and 37 Pearl
" Alfred iceman 476 Front (A) house 349 do
" Amanda, Amoskeag boards 8 Pearl av
" Angelina, Manchester boards 37 Lake av
" Anna, Jefferson boards 8 Pearl av
" Aristide, Langdon house 6 Winter place room 67
" Corinne boards 1 Amoskeag corp Canal
" Dora shoe worker boards 197 Hanover
" Emma, Jefferson boards 8 Pearl av
" Emma widow of Louis house 8 Pearl av
" Francois helper boards 349 Front (A)
" Gedeon, Stark boards 36 Bridge room 6
" Jeremie dyer house 197 Hanover
" Joseph boilermaker house 36 Bridge room 3
" Joseph operative rooms 1234 Elm room 13
" Joseph rooms 1248 Elm room 24
" Joseph L tailor 827 Elm room 4 house 15 Myrtle
" Julian fireman house old turnpike near Candia road
" Louis sashmaker house 552 Silver
" Louis Mrs died June 9 1905
" Lumina, Amoskeag boards 36 Bridge room 3
" Lumina shoe worker boards 896 Valley
" Marie widow of Eugene cook 590 Elm h 25 Whitney
" Marie boards 1 Amoskeag corp Canal
" Marjorique, Manchester house 37 Lake av
" Mederique operative house 37 Lake av
" Mina, Amoskeag boards 197 Hanover
" Napoleon at shoe shop boards 37 Lake av
" Oliver, Amoskeag house 1 do corp Canal
" Oliver P clerk 1151 Elm and musician boards 1 Amoskeag corp Canal
" Paul laborer house 23 Pearl room 20
" Philip, Amoskeag house 380 Cartier
" Philomene milliner 1059 Elm rms 59 Hanover rm 6
" Victoria, Manchester boards 37 Lake av
" Wilfred wood chopper house 157 Merrimack
" William laborer boards 194 Merrimack
Champion Preston W painter 153 Bowman boards do
Champoux Adjutor A barber 1019 Elm bds 127 Orange
" Albina dressmaker 1042 Elm rm 8 rooms do
" Cyrilda clerk boards 127 Orange
" Edwidge dressmaker 1042 Elm rm 8 rooms do
" Francois laundryman Troy laundry; also clerk 95 Central house 234 Notre Dame av
" John barber 1019 Elm boards 120 Pearl
" John S pianos 1042 Elm rooms 6 do rm 16
" Maria, Amoskeag boards 1074 Elm
" Marie Louise waitress boards 1074 Elm
" Philibert clerk 18 Pearl boards 127 Orange
" Victorine widow Amoskeag house 127 Orange
Chandler Benjamin M removed to Exeter
" Fannie widow of G Byron house Walnut cor Myrtle
" Frank C laborer house 152 Pearl
" George Henry treas Amoskeag Savings Bank 867 Elm house Elm cor Trenton
" G Byron died June 29 1905
" Herbert M letter carrier P O house 438 East High
" Kate J house rear 28 Nashua
" Lorenzo J salesman 397 Elm house 307 Walnut

**Chandler**
" Lucy R widow of John M house Bay cor North
" Orrin B bobbinmaker house Arah at Hooksett line
" William G clerk 249 Bridge house 110 Brook
" William G Mrs tailoress 895 Elm house 110 Brook
Chandonnet Achille needlemaker 250 Concord house 118 Lake av
" Adelard at shoe shop house 209 Wilson
" Albert shoemaker house 389 Union
" Evangeliste T stone mason house 243 East Spruce
" Ferdinand shoemaker house 239 Wilson
" Francois removed to Boston, Mass
" L Philip liquors 28 Concord house 156 Brook
" Onesime, Amoskeag house 241 Chestnut
" Philippe clerk 491 Main house 71 Lake av
" Thomas shoe worker house 558 Silver
" Rebecca doffer rooms 71 Lake av
" Ulric shoemaker boards 239 Wilson
Chapedelaine Amie clerk house 266 Dubuque
" Irene 413 Main house 266 Dubuque
Chapman Bridget domestic at 8 Stark corp Stark
" Caldwell J machinist house 375 Pearl [Market
" Charles E overseer weaving Amoskeag No 12 house 33
" Charles P letter carrier P O house 462 Lake av
" Edouard, Amoskeag house 15 Pearl
" Ethel S student boards 35 High
" Forest, Amoskeag rooms 142 Merrimack
" Frank carpenter house 36 Vinton
" Hattie nurse boards 61 Ash
" Jennie Miss boards 180 Pearl
" John W plumber 972 Elm house 384 Merrimack
" Laura Mrs nurse house 35 High [452 Pine rm 28
" Mary A Mrs manager restaurant B & M depot rooms
" Perley O carpenter house 381 Merrimack
" Richard, Amoskeag rooms 142 Merrimack rm 6
" Rose operative boards 208 New Mast road
" U George driver Am Ex Co house 556 Cedar
Chapos Menelaos, Amoskeag boards 14 Spruce
Chaput August, Amoskeag boards 455 Cartier
" Caroline widow boards 223 Laurel
" Marie, Amoskeag boards 455 Cartier
" Napoleon jr carpenter house 455 Cartier
" Noah, Amoskeag house rear 30 Amory
" Odivine. Amoskeag boards 455 Cartier
" Wilfred, Amoskeag boards 394 Cartier
Charbonneau Joseph, Amory boards 352 Dubuque
" Joseph Mrs house 40 McGregor
" J L Delphis agent rooms 827 Elm rm 20
" Matthias, Manchester house 611 Elm rm 7
" Ovila loom fixer boards 40 McGregor
" Rose weaver rooms 365 Amherst
" Telesphore weaver boards 52 Bridge
Charais Eugenie weaver boards 42 Stark corp Spring
" Lousie weaver boards 42 Stark corp Spring
" Marie, Amoskeag rooms 42 Stark corp Spring
Chard Fred H foreman Cohas factory house 627 Summer
Charest Alonzo weaver boards 644 Main
" Aurelie widow house 17 Laurel
" Azeria weaver boards 644 Main
" Exelia weaver boards 43 Amory

**Charest**
" Exilda Mrs milliner 1007 Elm boards 644 Main
" George flyermaker house 101 Pearl
" George operative boards 17 Laurel
" John at shoe shop boards 188 Merrimack
" Joseph operative boards 17 Laurel
" Leon loom fixer house 317 Rimmon
" Lorenzo, Amory boards 568 Main
" Lumina millinery etc 1015 Elm house 275 Bridge
" Marie L weaver boards 80 McGregor
" Rezaine, Amoskeag house 188 Merrimack
" Seraphin W clerk 150 Bridge boards 188 Merrimack
" Walter removed to Concord
" see also Shorey
Charette Alfred, Amoskeag boards 290 Cartier
" Francois house 12 Laurel av
" George, Amoskeag boards 64 Merrimack rm 27
" John laborer house 64 Merrimack rm 27
" John jr, Amoskeag boards 64 Merrimack rm 27
" Josephine, Amoskeag boards 64 Merrimack rm 27
" Marie, Manchester boards 12 Laurel av
" Moise, Jefferson rooms 1152 Elm rm 70
" Noe shoemaker boards 64 Merrimack rm 27
" Theodore, Jefferson rooms 1152 Elm rm 70
" William loom fixer rooms 1152 Elm rm 70
Charland Adjutor operative house 19 Clinton
" Alderic carpenter house 498 Cartier
" Arthur shoemaker house 498 Cartier
" Arthur shoemaker boards 245 Pine
" Aurel, Manchester house 415 Granite
" Ida O laundress 64 Manchester boards 245 Pine
" Joseph teamster Smith Box and Lumber Co boards 245 Pine
" Joseph teamster house 159 Auburn
" Leonidas weaver boards 3 rear 16 Marion rm 14
" Pierre, laborer house rear 19 Clinton
" Selim laborer house 245 Pine
" Theophile, B & M R R boards 245 Pine
" Wilfred carpenter house 54 McGregor
Charlebois Emilie Mme dressmaker 41 Arlington house do
" Napoleon sawyer house 12 Bridge
Charles Lorin E furniture 74 Manchester h 106 Boynton
Charley Lung laundry 32 Concord
" Sing laundry 37 Lowell
Charlie Goon laundry 512 Maple
Charlson Charles removed to Portsmouth
Charnley Annie widow of Benjamin house 32 Brook
" James E plasterer and stucco worker h 170 Harrison
" see also Shanley
Charpentier Arthur painter house 7 Clark's av
" Clorise, Stark boards 7 Clark's av
" Edwige, Amory boards 72 McGregor
" Eugenie weaver boards 4 Monmouth
" Jean B, Amoskeag rooms 502 Chestnut
" Joseph, Amoskeag house 4 Monmouth
" Laura saleswoman 849 Elm boards 254 Belmont
" Malvina, Amoskeag boards 72 McGregor
" Rosalie widow house 7 Clark's av
" Rose Alma clerk 1195 Elm boards 7 Clark's av
" see also Carpenter

Charrette see Charette
Charrier Marie widow housekeeper at 30 Putnam
Charron Alfred weaver boards 481 Main
" Alphonse iceman 640 Elm
" Augustin foreman packing room 343 Valley house Boynton cor Sherman
" Denis, Amoskeag house Harriman cor Sheridan
" Francois X carpenter house 364 Beech
" Frederic laborer house Harriman street
" George, Jefferson house 228 Main
" Leon laborer house 37 Winter
" Napoleon teamster Amoskeag house 11 Wayne
**CHARRON PIERRE J.** grocer, 168 Wilson, house 615 Harvard (see page 824)
" Rosanna, Amoskeag boards 11 Wayne
" Sam prop N Y Loan Co 631 Elm house do
" Sophie, Amoskeag boards 11 Wayne
Chartier Delphis laborer boards 42 Stark corp Spring
" Etienne driver 29 Pearl house 15 Bridge
" Isabelle Mrs boards 42 Stark corp Spring
" Louis painter boards rear 24 Dover
" Louis N transfer clerk Railway mail service Union station house 259 Lake av
Chartrain Arthur clerk boards 122 Wilson
" George W clerk 665 Elm house 260 Lake av
Chartrand Alphonse fireman electric light station Kelley's Falls W M house do
" Henry brakeman B & M yard, house at Kelley's Falls
" Jean B shoemaker 30 Main house do
" Louis shoemaker 181 S Main house 341 Rockland av
Chase Abby A widow of Stephen P house 61 Prospect
" Albert B farmer house 505 Brown av
" Albert B machinist Manchester house 385 Central
" Albert W wood moulder 168 S Main h 108 Massabesic
" Albert W Mrs forewoman Elliott Mfg Co house 108 Massabesic
" Alice M stenographer 1 Pembroke bldg bds 841 Union
" Amanda M Mrs tailoress 18 Hanover house 97 Bridge
" Arthur D carpenter 6 Dutton house do
" Arthur W clerk 39 Hanover house 332 Walnut
" Arthur Wesley (Chicago, Ill) boards 61 Prospect
" Benjamin H house rear 123 Orange
" Charles C stock dealer house 234 Massabesic
" Charles F master mechanic A L Co house 785 Union
" C Edwin clerk N H Fire Ins Co 876 Elm h 295 Pearl
" Eben C harnessmaker 194 South Main house 63 Goffe
" Edward M 1156 Elm house 939 Union
" Everett M shoemaker house 111 Third [1156 Elm
" E M Tea Co teas coffee and house furnishing goods
" Frank C dentist 794 Elm
" Frank S clerk N H Fire Ins Co 876 Elm; also (Chase & Vogel) props The Nutfield Press h 225 Harrison
" F Helen boards 6 High
" George painter rooms 986 Elm
" George A machinist house 97 Bridge
" George H house 671 Elm room 6
" George W lineman house Rockland av cor Shirley
" Harry boxmaker boards 167 Lake av
" Harvey machinist boards 408 Central
" Horace M flagman Beech-st crossing house do

**Chase**
" James M second hand Stark house 1470 Elm suite 33
" John N city yard Depot street house 462 Belmont
" John W painter house 3 Nashua
" Louis carder rooms 346 Granite
" Mary A widow of John F house 225 Harrison
" Robert R ins agent 1 Pembroke bldg house 841 Union
" Sarah E widow of Charles F boards 337 Lowell
" William J meat cutter 3 South Main house 59 Dover
" & Vogel (Frank S Chase, Arthur E Vogel) props Nutfield Press 127 Nutfield lane
Chassé Anna operative boards 210 Cartier
" Edouard, Amoskeag boards 454 Dubuque
" Hormisdas operative rooms 13 Kidder room 10
" Jean B farmer house 210 Cartier
" Louis, Amoskeag house 29 Wayne
" Louis Mrs dressmaker 29 Wayne house do
" Moise F removed to Nashua
" Oliva operative rooms 1226 Elm room 17
Chatel Alfred B bookkeeper 37 Manchester bds 301 Laurel
" Amelia dressmaker 1247 Elm boards do
" Dora O clerk 993 Elm boards 1247 do
" Francois X barber 1243 Elm house 1247 do
" Hedwidge boards 301 Laurel
" Henry, Amoskeag rooms 819 Elm
**CHATEL JOSEPH P.** wholesale and retail liquors, 37 to 43 Manchester, house 301 Laurel (see p. 832)
" Josephine clerk boards 1247 Elm
" Louis A bookkeeper 37 Manchester boards 301 Laurel
Chatigny Francois weaver house 120 McGregor No 20
Chatterton James M foreman edge trimmer W H McElwain Co boards 651 Silver
Chausse Elmire Mrs dressmaker 30 Manchester house do
Chauvette Elise, Manchester boards 212 Manchester
" Philip, Manchester house 212 Manchester
Chavenelle Amanda, Jefferson boards 65 Pearl room 3
" Hyacinthe laborer house 65 Pearl room 3
" Hyacinthe jr iceman house 38 Pearl
" Marie C, Jefferson boards 65 Pearl room 3
Chayer Ida M clerk 868 Elm boards 314 East High
" Maay L widow of Joseph house 314 East High
Cheakas Apostolos at shoe shop house 236 Chestnut
Chechekos Arestedes, Amoskeag boards 14 Spruce
Cheer Richard weaver house at Kelley's Falls
**CHEEVER LOUIS A.** supt. Metropolitan Life Ins. Co. of New York, 202 and 205 The Kennard, 1008 Elm, house 575 Beech (see line on back cover)
Chegeras Vasilios operative boards 28 Spruce
Chekalas Aheleas operative boards 28 Spruce
Chekateris Hoanis, Amoskeag boards 243 Chestnut
Chekolis Athanasios shoemaker boards 51 Spruce
Chekos Alexios, Amoskeag boards 29 Lake av
Chelekis Athanasios operative boards 29 Spruce
Chelepes Panageotis, Amoskeag boards 14 Spruce
Chemolokis Hoanis, Amoskeag boards 414 Chestnut
Chenakos Christos operative boards 13 Spruce
Chenard Alfred, Amoskeag house 172 McGregor
" Edward brakeman boards 40 Granite
" Eveline dressmaker 43 Amory house do
Chenelle Pierre laborer boards 1 Crescent place

Chenette Artheu removed to Pike, N H
" E Etta music teacher 205 Pine boards do
" Fred framemaker Winter place boards 1207 Elm
" F X died March 19 1905
" Louise bookkeeper boards 205 Pine
" Malvina widow of Francois X house 205 Pine
" Wilfred P J B elevator tender 849 Elm bds 205 Pine
Cheney Charles E farmer h Brown av below Goff's Falls
" Charles W foreman house 302 Orange
" Edwin A cutter G P Crafts house 43 A street
" Emeroy A Miss, M P W boards 370 Orange
" Frank P agent American Express Co 860 Elm house 722 Chestnut
" Frank R sketchmaker M P W house 97 Liberty
" Frederick W clerk boards 419 Pine
" Frederick W student boards 730 Beech
" George W yard clerk B & M R R house 73 Goffe
" George W house 382 Laurel
" Hannah H Mrs house 419 Pine
" Howard shoemaker house 25 Mast
" H P house 45 Everett
" James farmer house Brown av below Goff's Falls
" James R sashmaker house 828 Dix beyond Taylor
" John E, Manchester Steam Laundry 116 Franklin house 34 Elm
" John Fitz fireman Pembroke bldg house 69 Byron
" Mary L boards 730 Beech
" P C Co 412 Amherst
" Royden W asst manager 1006 Elm boards 730 Beech
" Ruby L boards 730 Beech
**CHENEY R. H.** manager Mutual Life Ins. Co. of New York for N. H. and Vt., The Kennard, 1006 Elm, house 730 Beech
Cheoches Hoanis operative boards 140 Manchester
Cheolis Kostaadinos operative boards 13 Spruce
Cheomas Hoanis operative boards 13 Spruce
Cheorchores Panageotis shoemaker boards 157 Central
Cheoumas Evagelos shoemaker boards 157 Central
Chepas Demetrios, Amoskeag boards 14 Spruce
Cherogeanis Georgeos shoemaker boards 301 Chestnut
Chesbrough Clarence rural delivery mail carrier route 3 house Straw road near city line (A)
Chesley Clara Mrs boards 190 Wilson
" John E farmer house 574 Lake av
Chesworth Stephen engraver rooms 270 Granite
Chevalier Alexandre laborer house 124 Central
" Anna Mrs dressmaker 52 Amory house do
" Joseph, Amoskeag house 52 Amory
" Joseph cigarmaker 66 W Central house 243 E Spruce
" J A Rev pastor St Augustine's church h 383 Beech
" Marie Mrs dressmaker 124 Central house do
" Odena weaver boards 52 Amory
" Philibert cigarmaker 66 W Central house 245 Lake av
" Rosanna weaver boards 52 Amory
Cheveas Nikolas, Amoskeag house 14 Spruce
Chevonelle Arthur carpenter boards 49 Central
Chevrette Godfroid operative house 343 Rimmon
" Joseph at shoe shop house 129 Prout av
" Valere loom fixer house 391 Bartlett

Chicoine Antoine laborer house 28 Brock
" Dennis harnessmaker 194 South Main h 118 Third
" Stanislas foreman U S B & S Co house 45 Mast
Chilcott Annie Belle boards Cilley road near Lincoln
" Edmund clerk B & M yard b Cilley road near Lincoln
" Lena boards Cilley road near Lincoln
" Lillian bookkeeper boards Cilley road near Lincoln
" Mabel boards Cilley road near Lincoln
" Thomas coachman house Cilley road near Lincoln
Children's Home 135 Webster cor Walnut
Childs Albert G shoe worker boards 742 Lake av
" Albert G Mrs bookkeeper Star Stamp Co house 742 Lake av [Kennard house 25 Monroe
" Arthur W (Childs & Putnam) State agent 323 The
" Charles A farmer house Nutt road near South road
" Charles R, Stark house 692 Massabesic
" Diantha E widow of Edwin house 494 Chestnut
" William F dentist house 628 Hanover
" & Putnam (Asthur W Childs) State agents life and accident dept The Traveler's Insurance Co 323 and 324 The Kennard [block Mechanic
Chilton Gertrude Mrs cloak fitter 897 Elm house 18 M S
" Thomas D machinist Amoskeag house 18 M S block Mechanic [house 8 Oak
Chipman Walter A (Dyer & Chipman) druggist 797 Elm
Chirurg Charles physician 1017 Elm rm 4 h 423 Wilson
Chisholm Allen granite worker 1150 Hanover house do
" Allen Co (Allen Chisholm) granite workers 1150 Hanover
" Everett A teacher boards 1150 Hanover
" Maude E bookkeeper boards 1150 Hanover
Chmil Greguss operative boards 94 Derryfield lane [do
Choate Helen Mrs teacher of music 31 Hanover rm 7 rms
" Jeremiah & Co (Lewis A Choate) painters and paperhangers 678 Elm house 421 Manchester
" Lewis A (Jeremiah Choate & Co) 678 Elm h 31 Hanover
Choaz Hoanis, Amoskeag boards 414 Chestnnt
Chogas Jan shoe worker boards 180 East Spruce
Chopas Nicholas, Amoskeag boards 7 Spruce
" Peter, Amoskeag boards 7 Spruce
Choquette J Alfred physician 492 Pine house do
" Louis F shoemaker house 602 Second
Cherley John, Manchester h 51 Manchester corp Douglas
Chorette see Charette
Chouinard Elise shoe worker rooms 167 West Hancock
" Joseph carpenter boards 308 Bartlett
Chretien Emilie widow of Jean B house 392 Dubuque
" Fortunat weaver house 19 rear Hollis
" Joseph hostler 233 Franklln rooms 312 Manchester
Chris Stefanos at shoe shop boards 285 Chestnut
Christian Brothers 147 Lowell
" Burden Bearers' Association 886 Elm rm 1
" George H, Manchester h 49 Manchester corp Douglas
" Gustaf laborer house 257 Turner
" Joseph stableman 223 Franklin house 348 Manchester
Christiansen Olaus cigarmaker 66 W Central b 1161 Elm
Christie Lindsey shoe cutter house 323 Douglas
" Mary widow at Old Ladies' Home 222 Hanover
" Mary Z domestic at 88 Salmon
" Rose Mrs forewoman Eureka Shoe Co rooms 766 Elm

Christien Francois X, Amoskeag house 140 Manchester
Christophe Bessie M boards 91 Pennacook
" Elsie E boards 91 Pennacook
" Emil C student boards 91 Pennacook
" Herman physician 297 Granite house do
" Lina Custer Mrs boards 243 Hanover
" Sebastian paymaster Amory Mfg Co h 91 Pennacook
Christos Getos, Manchester boards 8 Spruce
" James, Amoskeag boards 7 Spruce
" Kostas shoe worker boards 285 Chestnut
" Kostas, Amoskeag boards 14 Spruce
" Kostinos, Amoskeag boards 255 Chestnut
" Thomas, Amoskeag boards 7 Spruce
Chudoba Michael operative house 94 Derryfield lane
Church George H carpenter 38 Massabesic boards 152 do
Churchill Charles F clerk 20 Manchester bds 382 Lake av
" Fred clerk rooms 97 Bridge
" William E, Devonshire house Derry Hill, Goff's Falls
Ciechoj Stanislas operative house 49 Amherst
Ciepa John operative boards 86 Derryfield lane
Cieslak Francesik, Stark boards 23 Bridge
Cilley Angeline B widow of Bradbury P h 236 Amherst
" Frank C, Manchester house 96 A street
" Harry B, Mirror office rooms 1037 Elm rm 22
" John E prop Globe House 954 Elm
" John H salesman rooms 37 Brook
" Martha A Mrs house Cohas av near the reservoir
" Russell L bookkeeper 156 Franklin house 863 Chestnut
" William boards 863 Chestnut
Cimon Elmina operative rooms 857 Elm room 16
" Elpheda operative rooms 857 Elm room 16
Cisto Martin operative boards 121 Merrimack [930 Elm
Citizen Shoe Co (L A and H M D Trull) boots and shoes
Citron Jean B shoe worker house 170 Lake av
City Bakery, F A Dockham 1208 Elm
" Band 21 Hanover room 40
" Hotel, T J Foley prop 1101 and 1103 Elm
" Library, Franklin between W Merrimack and Market
" Scales, Franklin between Depot street and Granite
" Yard, Depot street cor Franklin
Claflin John W, B & M round-house rooms 18 Nelson
" Sumner F canvasser and journalist house 6 Nelson cor Hall road
Clair Lavinia M nurse Sacred Heart Hospital boards do
Clairmont Frank stone mason house 22 Wayne
Clancy Bridget widow died April 1 1905
" Catherine widow of Thomas house 188 Auburn
" Daniel E salesman house 89 Riddle
" David produce house 210 Auburn
" James boards 28 Auburn
" Joanna house 28 Cedar
" John, Amoskeag boards 188 Auburn
" Patrick J removed to Concord
" William H farmer house 1182 Hanover
Clapp Horace T insurance 814 Elm room 68
" J Wilmot, M P W house 26 do corp
Clare Elizabeth widow house 210 Auburn
" Michael J, M P W house 359 Beech
Clarity Barbara, Amoskeag rooms 216 Manchester
" Kate, Amoskeag boards 259 Manchester

Clark Ada milliner 19 Hanover boards 43 Amoskeag corp West Merrimack
" Adelaide S widow house 489 Pine
" Algernon S, Amoskeag h 49 do corp Middle cor Canal
" Alice Mrs operative boards 35 Market
" Anna C dressmaker house 159 Orange
" Annie E saleswoman 863 Elm boards 489 Pine
" Annie M linotype operator Union bds 368 Merrimack
" Augustus W clerk 354 Amherst boards 453 Maple
" Bros (George M and Charles C) fancy goods 937 and 941 Elm
" Carlie O clerk Cohas factory boards 423 Hanover
" Carrie E Mrs died Oct 26 1904
" Catharine weaver boards 109 Central
" Catharine Mrs house 115 West
" Celia Mrs boards 135 Milford
" Charles mason house 1042 Elm room 19
" Charles C (Clark Bros) 941 Elm house 112 Myrtle
" Charles H grocer 354 Amherst house 453 Maple
" Charles H plumber 1202 Elm house 928 Beech
" Charles M driver 1355 Elm rooms 33 Harrison
" Charles W cutter Cohas factory boards 359 Belmont
" Dorinda, Amoskeag boards 36 State
" Edward, Manchester boards 36 State
" Edward H machinist house 253 Pearl
" Eliza weaver house 364 Main
" Emerson L salesman 989 Elm house 372 East High
" Ernest H clerk boards 1408 Elm
" Everett C clerk 809 Elm house 318 East High
" Everett C Mrs dressmaker 318 East High house do
" Ezra D paper hanger 54 Manchester h 372 Belmont
" Frank shoe worker boards 742 Elm
" Frank Dow mailing clerk Mirror office h 423 Amherst
" Frank Dow Mrs dressmaker 423 Amherst house do
" Frank J veterinary surgeon 248 East High house do
" George A boards 91 Appleton
" George A assessor City Hall house 83 Liberty
" George E shoemaker house 151 Wilson
" George M (Clark Bros) 941 Elm house 69 Bay
" George W house 303 Laurel
" Hannah M died Dec 24 1904
" Harry E clerk 354 Amherst bds 453 Maple [81 Ash
" Henry C messenger American Express Co 860 Elm h
" Henry G laborer house 58 Nashua
" James, Amoskeag boards 40 Market
" James M baker 24 Boynton house 194 West Hancock
" John C shoemaker house 19 Brooklyn av
" Joel T boards 43 Bedford
" John H picture framemaker 133 Dartmouth house do
" John W foreman packer C E Green's, West Hancock bds 265 Milford
" John W steamfitter house 84 Ashland
" Lizzie C Mrs weaver boards 35 Market
" Louise Mrs dressmaker 989 Elm house 372 East High
" Lucy J, Stark house 12 Malvern
" Mary B widow of Thomas P house 368 Merrimack
" Michael J (Clark & Flanagan) liquors 87 Central boards 368 Merrimack
" Nettie rooms 425 Merrimack [1725 Elm
" Noah S (Clark & Estey) fancy goods 19 Hanover house

**Clark**
" Origen D Mrs died in May 1905
" Orrin T farmer house Derry road near city line [derry
" Reed Paige secretary 318 The Kennard bds at London-
" Robert gardener house 91 Appleton
" Samuel H operative rooms 59 Hanover room 8
" Squire carpenter house 317 Jewett
**CLARK WILLIAM,** painter and paperhanger, 1273 Elm, house at Hooksett (see page 802)
" William E restaurant 133 Nutfield lane house 951 Elm room 20
" William H clerk W H McElwain Co rms 345 Belmont
" William L hostler 46 West Central rms Hotel Stark
" William M cigarmaker 66 W Central h 335 E Spruce
" & Estey (Noah S Clark, Joshua B Estey) millinery and fancy goods (big 6) 19 Hanover
" & Flanagan (Michael J Clark, Edward J Flanagan) liquors 87 Central
Clarke Artemas E removed to Worcester, Mass
" Arthur E manager Daily Mirror and American and Mirror and Farmer 64 Hanover house Gen Stark pl opp Stark park [Pleasant
" Frank L electrician M P W house 16 Manchester corp
" Gertrude W house 233 Prospect
" John B boards 1822 Elm
" John B Co (The) proprietors and publishers Daily Mirror and American and Weekly Mirror and Farmer; also book and job printing and bookbinding 64 Hanover [High
" Josephine E telephone operator 40 Concord rooms 51
" Kate T teacher Main-street school boards 313 Granite
" Marion H house 233 Prospect
" Olive Rand widow of John B house 18 Brook
" Ruth L house 233 Prospect
" William C, Mirror office 64 Hanover house 1822 Elm
Clarkson Charles B sealer of weights and measures house 413 Manchester
" Luthe. A musician boards 413 Manchester
" Walter A carpenter house 301 Walnut
Classe David A machinist house 102 Union
" Emma spooler boards 22 Manchester corp Pleasant
" Eva operative rooms 404 Chestnut
" Eva spinner boards 22 Manchester corp Pleasant
" Fred driver 684 Elm bds 22 Manchester corp Pleasant
" Honorius A insurance agent 814 Elm room 64 house 83 Sagamore
" Joseph coachman 220 Myrtle boards 22 Pleasant
" Joseph laborer rooms 7 Hanover room 13
" Joseph A laborer boards 22 Manchester corp Pleasant
" Mabel J ladies' hairdresser 45 High house do
" Marceline house 22 Manchester corp Pleasant
" Philomene M Mrs house 45 High
Clatur Ann Jennette widow of Silas C house 654 Main
Claus Paul J coachman 1662 Elm bds Mast road at city line
Clauson John tailor 807 Elm house 251 Pearl
Clay Arthur roll coverer house 65 Cartier
" Ellen A Mrs house 383 Manchester
" Frank, M P W house 50 Manchester corp Douglas
" George driver 114 School rooms 9 Dover
" Joseph B clerk 226 Lowell boards 302 Lake av

Clayton Mary S widow house 56 Amoskeag corp Market
" Thomas laborer boards 42 Middle
Clear Catharine L operative boards 34 Parker
" Elizabeth operative boards 34 Parker
" Julia widow of Edward house 34 Parker
" William H, Amoskeag house 144 Winter
Cleary Lizzie, Amoskeag rooms 156 Amherst
" Richard engineer B E M R R house 315 East Spruce
Cleasby Abbie H widow of Henry H house 168 Brook
Clegg Bessie, Manchester boaads 31 do corp Grove
" Edith, Manchester boards 31 do corp Grove
" Frank at paper mill boards 3 Langdon
" Joseph, Jefferson house 367 Front (A)
Clement Achille tailor 1042 Elm rm 9 house 518 Chestnut
" Albert H, Amoskeag house 324 East High
" Alfred, Manchester boards 393 Rimmon
" Aurore, Manchester boards 393 Rimmon
" Calixte sawyer house 425 Dubuque
" Caroline B clerk 42 Pleasant boards 343 Manchester
" Charles driver 80 Parker boards 275 West Hancock
" Charles G farmer house Derry road near city line
" Charlotte M teacher Main-st school boards 104 Parker
" Chauncy W dentist 814 Elm room 114 house 2146 do
" Clara V teacher Hallsville school boards 104 Parker
" Esther Mrs house 78 Sullivan
" Eugene removed to Laconia
" Eugene H machinist house 89 Sagamore
" Eva, Amoskeag boards 393 Rimmon
" Francis H clerk American Express Co 860 Elm house 343 Manchester
" Frank O junk and old rubbers 104 Parker house do
" George O motorman house 21 Quincy
" Harry H stenographer Amoskeag National Bank bds 442 Merrimack
" Helen L widow of William house 442 Merrimack
" John W carpenter house 409 Central
" Joseph, Manchester boards 393 Rimmon
" Joseph teamster 168 S Main house 275 West Hancock
" Joseph H removed to Laconia [house 393 Rimmon
" Louis E (West Side Hay and Grain Co) 120 S Main
" May domestic boards 346 Granite
" Napoleon teamster house 23 Central
" Peter clerk boards 14 Stark corp Stark [Bridge
" Peter Jones salesman J W Hill Co h at Hillsborough
" Susan D Mrs house Derry road near city line
" Wallace B lawyer 29 and 30 Opera House block 20 Hanover house 201 Walnut
" Walter J weaver boards 1 Stark corp Stark cor Canal
Cleveland A Frank teamster house 114 Dunbarton road
" Catharine widow of Charles L house Holly near Taylor
" Frank P clerk Derryfield Co boards 116 Taylor
" J Otis shoe worker boards Holly near Taylor
" Louis B Mrs house 621 Cedar
Cleworth Edwin K house 279 Pine
" Harold B student boards 143 Myrtle
" John house 143 Myrtle [Derryfield Club
Clifford Charles C asst sec N H Fire Ins Co 876 Elm bds
" Daniel R laborer house rear 316 Auburn
" Dennis J teamster house 377 Myrtle
" Frank D asst bookkeeper 156 Franklin b 316 Auburn

**Clifford**
" John C laborer house 374 Amherst
" Lizzie V agent boards 359 Concord
" Lotta dressmaker boards 268 Bridge
" Michael laborer house rear 182 Central
" Michael operative house 284 Pine
" Michael operative boards 208 Chestnut
" Sally P widow of Arthur H house 268 Bridge
" Timothy laborer house 208 Chestnut
Clifton Emma widow house 521 Massabesic
Cling Andrew laborer boards 137 Manchester
" Harry rooms 45 Lowell
" John carpenter house 137 Manchester
Clinton Charles teamster house 2 Langdon
Clogston Charles J iron worker house 251 Pearl
" Raymond B, Amoskeag boards 326 Amherst
Clohsey John, Amoskeag boards 32 Middle
Closky John operative boards 49 Amherst
**CLOUGH ALBERT L.** electrical engineer 302 and 303 The Kennard, boards 181 Walnut
" Albert N gardener at Mrs B F Martin's h 32 Blodget
" Allan C (Washington, D C) boards 255 Blodget
" Angie M music teacher boards 255 Blodget
" Archie A salesman 1038 Elm rooms 1448 do suite 23
" Bernice N boards 270 Orange
" Chandler gateman B & M R R house 779 Summer
" Charles house 4 Dutton
" Charles B clerk 427 Lake av boards 193 Pearl
" Edward H postmaster P O house 859 Chestnut
" Ella F operative rooms 1096 Elm rm 12
" Eugene F optician 940 Elm boards 20 Webster
" E Louise boards 270 Orange
" Frank A plumber house 258 East High
" Frank E roll coverer house 1353 Elm
" Harry G lumber dealer 24 Manchester rm 5 h 102 Bay
" Henry moulder house 427 Belmont
" Henry B janitor Court House house 193 Pearl
" Herbert S removed to Biddeford, Me
" Herman T fireman B & M R R house 16 Ash
" John Albert wool sorter house 761 Belmont
" John Freeman county commissioner office at Court House house 20 Webster
" John F carpenter house 68 Nashua
" Lewis A lumber dealer office 270 Orange house do
" Lucien B Mrs house 181 Walnut
" Mabel operative rooms 1037 Elm room 40
" Mary A widow of Charles E W house 16 Arlington
" Mary E Mrs boards 180 Pearl
" Mary J Mrs boards 180 Pearl
" Nancy widow of Gilman died in August 1905
" Nora B clerk county commissioner's office Court House boards 193 Pearl
" Olive E F Mrs house 255 Blodget
" Seth E sashmaker house 169 Wilson
" Wallace, Amoskeag house Mitchell's crossing Ferry rd
Clougherty Barbara, Amoskeag boards 216 Manchester
" Catharine, Amoskeag boards 259 Manchester
" John, M P W boards 194 Auburn
" Michael J, M P W boards 194 Auburn
" Peter, M P W boards 194 Auburn

Clouse Alfred, B & M R R boards The Elms, Goff's Falls
Cloutier Adelard N (Roy & Cloutier) milk dealers 124 Orange house 135 do
" Adelia operative rooms 1248 Elm room 26
" Aime, Manchester house 32 M P W corp
" Alfred machinist boards 210 Lake av
" Anna widow of Armand house 174 Amherst
" Celina Miss dressmeker house 641 Elm room 10
" Charles heel cutter 168 S Main house 550 Elm rm 20
" Delia Mrs house 23 Central
" Eugene shoe worker house 599 Elm room 4
" Francois shoe cutter W H McElwain Co h 629 Clay
" Henri driver 431 Granite house 241 Pine
" Joseph barber boards 61 Amherst
" Joseph, M P W house 135 Orange
" Joseph operative boards 641 Elm room 10
" Joseph shoemaker house 138 Pearl room 10
" Joseph shoemaker house 278 Somerville
" Joseph turner house 272 Grove
" Julie widow of Auguste house 1346 Elm
" Lea boards 1261 Elm
" Louis laborer house 64 Merrimack room 16
" Louis house 138 Pearl room 10
" Marie house 1261 Elm
" Odilon laborer house 599 Elm room 6
" Philip operative rooms 1226 Elm room 13
Cloverdale Creamery Co 928 Elm
Clow John L bookkeeper 343 Kelley house 13 Hospital av
Cluett Edna operative rooms 547 Union
Cluff Almira J A rooms 21 Globe block 21 Hanover
" Howard carpenter rooms 41 Manchester
" see also Clough
Clune Bridget widow of Edmund house 367 Cedar
" James died March 23 1905
" see also McClune
Cnoi Paul clerk 41 Central boards 22 Laurel av
Coakley Annie Mrs boards 401 Cedar
" David J combination man 40 Concord h 155 Sagamore
" Edward loom fixer boards 47 Laurel
" Margaret at Elliott Mfg Co rooms 266 Laurel
" Wesley driver 147 Elm house 346 Granite
Coan Fred W supt Elliott Mfg Co house 318 Laurel
Cobb Albert A (Cobb & Perkins) 24 Hanover h 160 Orange
" David W gardener boards 939 Hayward
" Etta E boards 160 Orange
**COBB & PERKINS** (Albert A. Cobb, Alice H. Perkins), boots, shoes, trunks and bags, 24 Hanover (see page 834)
Coberry Dennis operative house rear 131 Cedar
Coburn Clarence student boards 421 Merrimack
" Daisy S boards 386 Central [386 Central
" Elias R (E R & W P Coburn) 62 Hanover house
" Emma A widow of Lewis house 348 East Spruce
" Everett R clerk 217 Lowell boards 386 Central
" E R & W P picture-frame manufacturers 62 Hanover
" Frank clerk boards 421 Merrimack
" Fred E driver 62 Merrimack b E Spruce cor Massabesic
" Hannah S widow house 45 Middle
" Henry L clerk 809 Elm boards 160 Pearl
" Jennie G widow of Jesse house 440 Central

**Coburn**
" Katherine T clerk 62 Hanover boards 386 Central
" Laura widow house end of Cody
" Louise J Mrs boarding house 45 Middle
" Maud removed to S Framingham, Mass
" Orren S grocer 511 Wilson house 416 Central
" William farmer house Union beyond Arah
" William H lumber boards 45 Middle [Merrimack
" William P (E R and W P Coburn) 62 Hanover h 421
" see also Colburn
Cochou Joseph laborer house 64 Merrimack room 37
Cochran Alexander foreman spoolmaker U S B & S Co's house 244 Milford
" Charles E counsellor 924 Elm room 8 boards 46 Amoskeag corp West Merrimack
" Grace M music teacher boards 244 Milford
" William tinsmith 972 Elm house Jefferson street
Codaire Richards & Co millinery and fancy goods 33 Hanover house 223 Lowell
Cody Ellen widow of Walter house 219 Massabesic
" James, M P W boards 36 do corp
" Mary G boards 219 Massabesic
" Michael shoe worker boards 296 Pine
" Michael D clerk P O boards 219 Massabesic
" Walter F shoe cutter boards 219 Massabesic
" William, Manchester house 36 M P W corp
" William F, M P W boards 36 do corp
Coen Patrick E clerk 20 Pembroke bldg bds 537 Chestnut
Coerner see Koerner
Coffin Charles E carpenter house 430 Amherst
" Eva A widow of John E house 88 Arlington
" John E died May 19 1905
" Omar G bookkeeper 22 Granite rms 1037 Elm rm 112
" Sadie rooms 294 Manchester
" William H painter 1262 Elm boards 19 M P W corp
Coffrin Kirk J clerk 810 Elm boards 313 Walnut
Cogswell James S Mrs house 292 Manchester
" Leander A (Griffin & Cogswell) shoe manufacturers Page near Hanover house 33 Walnut
" Lizzie M clerk city auditor's office rooms 275 Hanover
" Willis machinist Leighton Machine Co rms 452 Pine
Cohan Alice Mrs house 38 West Central room 4
" Jacob cigarmaker 724 Elm h 38 W Central room 2
Cohas' Factory, Willow opp Silver
Cohen Barnet umbrella repairer 178 Cedar house do
" David (Manchester Iron & Metal Co) 195 Manchester house 278 Pine [house at Concord
" Hyman (Concord Iron & Metal Co) 40 Kidder's court
" John, Amory boards 69 Mill (A)
" Margaret clerk M P W boards 537 Chestnut
" Mary student boards 537 Chestnut
" Michael coachman 1580 Elm house 537 Chestnut
" Morris clerk 21 Pearl house 278 Pine
" Patrick E clerk 20 Pembroke bldg bds 537 Chestnut
" see also Coyne
Coia Louis operative boards Cilley road near Maple
Cok Leon operative boards 50 Birch [Massabesic
Colbath Anson C shoe cutter F M Hoyt Co's boards 347
Colburn Abbie M, Stark boards 62 Amoskeag corp West Merrimack [35 Main
" Albert L pres Wiggin, Young Co 354 Granite boards

**Colburn**
" Charles H carpenter 323 Laurel house do
" Ernest D nursery agent 73 Orange house do
" Harry F salesman 36 Granite house 106 Blodget
" Josephine rooms 385 Lake av
" J Maria widow of Zaccheus house 209 Massabesic
" Maria W house 376 East High
" Mary E widow of Willard E house 78 Ashland
" Mary F widow of Eleazer boards 353 Wilson
" Rose A widow boards 676 Maple
" William salesman house 325 Laurel
" see also Coburn
Colby Alice F student boards 263 Manchester
" Almon B blacksmith house 66 B st
" Annie R widow of Lyman W house 753 Chestnut
" Annie W teacher High school boards 307 Hanover
" Arthur S painter 1094 Elm rooms 1161 do
" Charles W expressman house 341 Belmont
" Charles W Mrs boards 145 Pearl
" Daniel O engineer A P M Co house 18 Second (A)
" Edward W telegrapher Associated Press 48 Union house 383 Concord
" Eli E boards 341 Belmont
" Elizabeth A widow house 268 Concord
" Emily J widow of William boards 383 Concord
" Ethel L clerk 809 Elm boards 5 Nashua
" Frank H, Amoskeag house 53 Pennacook
**COLBY FRANK P.** city bill poster, baggage transfer, furniture and piano mover, office 14 Opera House block, 20 Hanover, telephone 617-4 (see page 834)
" Frank P Mrs house 5 Nashua
" Fred A engineer B & M R R house 50 Elm
" Fred A farmer house 802 South Beech
" Fred B foreman C E Green's house 316 Mast
" George H farmer house 64 Dunbarton road (A)
" Harry M salesman boards 263 Manchester
" Harry S removed to Northampton, Mass
" Hazen house 287 South Main
" Herman W sub clerk P O boards 5 Nashua
" James A engineer B & M R R house 263 Manchester
" James A plumber 286 Merrimack house do
" Jennie M stenographer 1017 Elm rm 1 rms 116 Lowell
" John H steam fitter boards 15 Middle
" John H teamster boards rear 175 Cedar
" J Lunette wid of Christopher C house 353 Merrimack
" Lavina M boards 97 Bridge
" Lucy D house 60 Appleton
" Mabel brushmaker rooms 116 Lowell
" Mary L widow of James E removed to Goffstown
" Moses N steam and gas fitter Amoskeag h 15 Middle
" Nathaniel L Rev pastor Merrimack-st Baptist Church house 307 Hanover [Pearl
" Norman H druggist 267 Bridge cor Malvern house 297
" Orealus C carpenter 112 Manchester house 184 Cedar
" Sarah F widow of Aaron house 802 South Beech
" Wallace W carpenter boards 58 Massabesic
" William H watchman Amoskeag gate-house boards 19 Manchester corp Pleasant
Colcord Alice May boards 334 East High
" Wilbur G carpenter house 334 East High

Coldwell Archie S prop The Elms, Goff's Falls
" Ernest N carpenter Dev'shire mills house 3028 Brown av Goff's Falls
" Samuel R house The Elms, Goff's Falls
" see also Caldwell
Cole Edgar C, Amoskeag house 461 Maple
" Ella M, Amoskeag boards 7 Dean
" Ethel saleswoman Elm cor M'mack boards 883 Union
" Frank farmer house River road north beyond Union
" Frank H carpenter house 45 M S block Water
" Harrison H carpenter Amoskeag house 883 Union
" Harry E motorman boards 883 Union
" Harvey G painter house 104 Pearl
" Ida A Mrs house 447 Hall
" John H machinist house 7 Dean
" Mabel S Mrs house 147 Concord
" Mary J Mrs restaurant 1241 Elm rooms 1198 do rm 18
" Wesley M harnessmaker 194 S Main h 135 Huntress
Coleman Almon E, Amoskeag boards 36 M S block Water
" Hannah G house 540 Maple
" Julia A, Amory house 540 Maple
" Kate kitchen girl at 235 Hanover
" Lizzie A, Amoskeag boards 540 Maple
" Martin house 124 Auburn
" Michael police station 1 house 4 M P W corp Granite
" Michael J plumber 374 Chestnut house 268 Walnut
" Patrick laborer house 34 rear Hollis
" see also Colman
Colin Artheme dyer house 18 Laurel
" Lydie, Amoskeag boards 18 Laurel
Coll Pierre bobbinmaker house 25 Marion
Collette Arthur wood chopper boards rear 69 Central
" George shoemaker boards 265 Pine
" Joseph laborer house rear 69 Central
" Joseph H house 265 Pine
" Marie J boards rear 69 Central
" Napoleon laborer boards 265 Pine
" Stanislas bobbinmaker house 210 Lake av
Colley Frank H lawyer 312 The Kennard house 97 Bridge
Colligan Jane widow house 471 Central
Collins Abbie M shoe worker rooms 1087 Elm rm 11
" Albert L foreman pattern room Amoskeag house 23 Middle
" Anna, Bridget and Mary Misses house 548 Rimmon
" Bernard, Amoskeag house 34 Middle
" Bridget, Amoskeag boards 548 Rimmon
" Brothers (John and James) saloon 405 Main
" Clarence E manager Swift & Co house 318 Orange
" Dana C salesman 30 Granite house 83 Liberty
" Dennis laborer house 520 Dubuque
" Eliza H Mrs dressmaker 59 Orange house do
" Emily J Mrs rooms 1087 Elm room 11
" Frances, Amoskeag boards 520 Dubuque
" Frank P shoe cutter Kimball Bros bds 418 Laurel
" George W nursery stock house 219 Mammoth road
" Hannah, Amoskeag boards 548 Rimmon
" James, Amoskeag house 617 Union
" James (Collins Bros) 405 Main house 548 Rimmon
" James, M P W house 143 Cedar
" John house 334 Lake av

**Collins**
" John A (Collins Bros) 405 Main house 513 Rimmon
" John H laborer house 382 Merrimack
" John J dyer boards 131 Cedar
" Josie A boards 334 Lake av
" Josie M saleswoman 863 Elm boards 68 Laurel
" Leslie farmer house 27 Walker
" Lewis P manager Derryfield Co house 471 Manchester
" Margaret clerk boards 68 Laurel
" Margaret, Manchester boards 33 State
" Margaret widow of Daniel house 68 Laurel
" Margaret Mrs house 131 Cedar
" Martin driver boards 520 Dubuque
" Mary, Amoskeag boards 548 Rimmon
" Mary widow house 189 Auburn
" Mary widow of Michael house 548 Rimmon
" Mary A clerk boards 68 Laurel
" Michael laborer house East Spruce street
" Orren S painter house 79 Prospect
" Patrick machinist house 350 Central
" Stella A Miss music teacher boards 59 Orange
" Thomas laborer house 43 Spruce
" Thomas A house 354 Chestnut
" Thomas F watchman Stark house 40 do corp Spring
" Timothy dyer boards 33 rear Hollis
" Timothy shoemaker boards 244 Lowell
" Timothy F cigar packer 66 W Central bds 189 Auburn
" T F salesman rooms 194 Concord
" Winnie E shoe operative boards 219 Mammoth road
" W C cigarmaker boards 498 Chestnut
Collity Eugene rooms 1087 Elm room 20
" James M physician 970 Elm house 711 Pine
" Kate X house 525 Beech
" see also Cullity
Colman Arthur O driver bds O T Colman's, Island Pond rd
" Eva shoe worker rooms 292 Massabesic
" Greenleaf C farmer house Island Pond road
" May Mrs nurse rooms 292 Massabesic
" Obed H variety 101 Massabesic house do
" Ozias T carriagemaker house Island Pond road
" see also Coleman [house do
Colovos Frank (Michael Dusopole & Co) grocer 70 Spruce
Colter Harry C shipping clerk 343 Kelley bds 578 Beech
" Isabel tailoress 895 Elm boards 5 Monmouth
" Mary operative rooms 1248 Elm room 27
Colton Mae waitress 36 State boards do
**COLUMBIAN NATIONAL LIFE INSURANCE CO.** of Boston, Mass., E. V. Cooke, manager, 987 Elm, rooms 201 and 202 (see page 787)
Colvin Bertha clerk Elm cor Merrimack bds 273 M'mack
" Elmer L printer 84 Manchester bds 327 East High
Colwell Elzie C baggagemaster B & M R R h 162 Laurel
Comeau A E Miss operative rooms 827 Elm room 30
" Jean B clerk 453 Main house 30 Marion
" Joseph removed to Nashua
" Lucien shoemaker boards 30 Marion
" Orilla widow of Edouard removed to St Jean, P Q
" Rene shoemaker boards 30 Marion
" Virginie widow house 30 Birch
Comfort see Montplaisir

Comiré Angelina, Stark boards 245 Lake av
" Cecile, Manchester boards 245 Lake av
" Emma shoe worker boards 245 Lake av
" Georgianna, Manchester boards 245 Lake av
" Harriet shoe worker boards 245 Lake av
" Joseph shoe worker boards rear 122 Lake av
" Joseph A clerk 133 Merrimack house 242 Lake av
" Julia B, Stark boards 90 Orange
" Lillian clerk 1171 Elm boards 90 Orange
" Louis G harnessmaker 576 Elm house 245 Lake av
" Lucy A stenographer 315 The Kennard b 245 Lake av
" Michel, Amoskeag house rear 122 Lake av
" Oliver harnessmaker 576 Elm house 245 Lake av
" Pauline widow house 90 Orange
Comona Adolph, Amoskeag house 83 Frederick [bds do
Conant Olive Mrs seamstress Children's Home 135 Webster
**CONBOY JOHN W.** manager, E. Gately & Co. 1082 Elm, boards New City Hotel (see page 816)
Concannon Nellie weaver boards 172 East Spruce
" Patrick J, Manchester house 172 East Spruce
**CONCORD IRON AND METAL CO.** (A. B. Marcus, H. Cohen), scrap iron, old machinery, etc. 40 Kidder's court (see page 803)
Condon Charles F painter house 525 Wilson
" Frank C manager N H and Vt Viavi Co 1008 Elm rm 301 house 275 Orange
" John W editorial staff Union house 367 Hanover
" John W yard foreman Drew Machine Agency boards 41 Bedford
Coney Margaret widow house 426 Milford
" Mary Mrs boards 426 Milford
Congdon Helen Miss house 3 Walnut
" Natalie widow of Walter B house 399 South Main
Conger Herman farmer house Harvey rd beyond Mill rd
" William operative boards 16 Ash
Conlan Arthur shoemaker boards 34 Parker
" Bridget widow at Old Ladies' Home 222 Hanover
" Catharine and Mary Misses operatives board 141 Pine
" Deborah cigarmaker boards 141 Pine
" Michael wool sorter house 141 Pine
" Philip shoe worker house 280 East Spruce
" Thomas jr shoemaker boards 141 Pine
Conley Bart driver 1172 Elm house 312 Cypress
" John laborer Drew Machine Agency boards 41 Bedford
" John machinist house 600 Cedar
Conlon Philip shoe cutter house 341 Lake av
Conmee Elizabeth widow of Patrick house 273 Chestnut
" Frank bottler 24 Concord boards 273 Chestnut
" Patrick clerk 41 Central house 174 do
Connarn John W engineer house 8 M S block Water
Connecticut General Life Insurance Co of Hartford, Walter M Ordway agent 1037 Elm room 81
Connell Charles shoemaker rooms 121 Hanover
" Lizzie, Amoskeag boards 42 do corp West Merrimack
" Mary chamber girl at New Manchester House
" Mary widow house 224 Lake av [Merrimack
" Mary widow of Daniel house 42 Amoskeag corp West
" Wallace, Manchester rooms 42 Amoskeag corp West Merrimack
" Webster, Amoskeag rooms 42 do corp West Merrimack

Connelly Albina B Mrs milliner 29 Hanover h 317 Jewett
" Annie, Amoskeag boards 217 East Spruce
" Bridget widow house 104 East Spruce
" Delia, Amoekeag boards 478 Main
" Eugenie dressmaker rooms 116 Lowell
" Festus laborer house 49 Spruce
" Hannah Mrs boards 46 Bedford
" John operative house 206 Lake av
" John operative rooms 99 Pearl
" John house rear 66 Cedar
" John shoemaker boards 292 Belmont
" John J carder boards rear 66 Cedar
" Joseph laborer house 149 East Spruce
" Martin clerk house 194 East Spruce
" Martin dyer boards 225 Grove
" Martin laborer boards rear 66 Cedar
" Martin F shoeworker rooms 1096 Elm room 3
" Mary beamer boards 98 Walker
" Mary widow house 43 Spruce
" Mary widow of Patrick house 478 Main
" Mary A, Amoskeag boards 478 Main
" Nora, Amoskeag boards 478 Main
" Patrick dyer boards 104 East Spruce
" Patrick shoemaker 74 Spruce boards 54 Cedar
" Patrick M coachman house 16 rear Kidder
" Peter J foreman 343 Kelley house 317 Jewett
" Sarah widow of Michael house 548 Rimmon
" Thomas dyer boards 104 East Spruce
Conner Hoeace W machinist boards 176 Mast
" May A bookkeeper boards 447 East Spruce
" William F janitor Parker and Main-st schools house 176 Mast
Connolly Edward B clerk at Hotel Windsor
" Edward F blacksmith Lincoln cor Silver bds 529 Silver
" John A saloon 562 Elm house 225 Grove
Connor Agnes operative boards 467 Hevey
" Agnes shoeworker boards 427 Cedar
" Annie weaver house rear 235 Lake av
" Annie widow house 240 Lake av
" Annie M housekeeper at 39 Nashua
" Bartholomew machinist house 260 Lowell
" Bernard F, Amoskeag boards 1 Kidder's court
" Bernard F at shoe shop boards 488 Main
" Bridget weaver boards 259 Cedar
" Bridget widow house 28 Cedar
" Bros (John J) plumbers 49 Central
" Catharine waitress at 189 Wilson
" Charles P saloon 621 Elm boards 47 do
" Daniel house 115 East Spruce
" Daniel P clerk boards 645 Maple
" Dennis fireman house 540 Rimmon
" Elizabeth domestic at 35 Market
" Elizabeth house rear 235 Lake av
" Ellen weaver house 259 Cedar
" Ellen widow of Charles house 47 Elm
" Ellen B boards 645 Maple
" Frank shoemaker boards 427 Cedar
" Frank J boards 645 Maple
" George rooms 1436 Elm suite 16
" Gertrude clerk Elm cor Merrimack boards 57 Amory

**Connor**
" Hannah widow house 40 Spruce
" Hannah boards 633 Elm room 10
" Honora widow of Charles boards 365 Union
" Hugh laborer rooms 255 Grove
" James B roll coverer boards 1 Kidder's court
" James T machinist house 309 Bartlett
" Jeremiah blacksmith house 52 Rimmon
" John, Amoskeag house 115 Cedar
" John laborer house 113 Spruce
" John F, Amoskeag house 151 Sagamore
" John H driver house 13 Barr
" John J loom fixer house 358 Auburn
" John J police station 1 house 155 Pine
" John J (Connor Bros) plumber 49 Central bds 47 Elm
" Joseph operative house 61 Cedar
" Joseph L student boards 645 Maple
" Julia, Amoskeag boards 205 Auburn
" Julia M boards 645 Maple
" Kate domestic boards 145 Pine
" Katharine M boards 645 Maple
" Lawrence F steam fitter 49 Central h 118 East Spruce
" Lawrence M 609 Elm boards 645 Maple
" Lillian, Amoskeag boards 488 Main
" Lizzie Miss dressmaker house 19 Morrison
" Mamie A clerk 50 Massabesic boards 447 East Spruce
" Margaret, Amoskeag house 488 Main
" Margaret, Amoskeag boards 205 Auburn
" Margaret domestic at 452 Pine
" Margaret boards 19 Morrison
" Margaret R domestic at 1580 Elm
" Margaret R stenographer 852 Elm rm 2 b 260 Lowell
" Martin bricklayer house 427 Cedar
" Martin section hand house 259 Cedar
" Mary, M P W boards 427 Cedar
" Mary Mrs house 467 Hevey
" Mary A widow house 31 Central
" Mary E widow of Lawrence M house 57 Amory
" Mary J boards 645 Maple
" Mary J widow of Jeremiah house 343 East Spruce
" Maurice, Amoskeag boards 46 Middle
" Maurice J 609 Elm house 645 Maple
" Maurice J liquors 19 South Main boards 509 Beech
" Michael laborer house rear 159 Douglas
" Michael laborer boards 115 East Spruce
" Michael watchman house 1 Kidder's court
" Michael J wholesale and retail liquors 569 to 573 Elm house 509 Beech
" Michael J jr saloon 19 Central boards 509 Beech
" M E telephone operator 40 Concord boards 155 Pine
" Nora widow of Charles boards 367 Union
" Orra widow of Harlow boards 222 Laurel
" Patrick lineman 14 Birch house 47 Allen
" Patrick J (Connor & Grossman) horse shoer 232 Franklin house 94 Arlington
" Peter laborer rooms 142 Merrimack room 4

**CONNOR SAMUEL H.** real estate and insurance, 814 Elm, room 14, house 252 Walnut (see page 786)
" Susan G shoeworker boards 427 Cedar
" Thomas, Amoskeag boards 39 Nashua

**Connor**
" Thomas driver 17 Lake av house 401 Cedar
" Thomas dyer house 40 Orange
" Thomas dyer boards 1113 Elm
" Thomas laborer house rear 191 Hanover
" Thomas tailor house 417 Pine
" Timothy, Amoskeag boards 280 Grove
" Walter A clerk 569 Elm boards 509 Beech
" William, Amoskeag boards 417 Pine
" William G cigar manuf 949 Elm house 1436 do
" William J clerk boards 343 East Spruce
" William M shoemaker house 217 East Spruce
" & Grossman (P J Connor, R P Grossman) horse shoers 232 Franklin
" see also O'Connor
Connors Annie boards 35 Market
" Annie widow of Peter house 240 Lake av
" Bridget, Amoskeag house 33 Cedar
" Catherine domestic at 752 Elm
" Catherine Mrs domestic at Hotel Milford
" Catherine widow at Old Ladies' Home 222 Hanover
" Charles plumber house 118 East Spruce
" Dennis laborer house 197 Grove
" Hannah boards 35 Market
" Jeremiah driver house 178 Green
" John P driver 17 Lake av house 189 Central
" Kate operative boards 35 Market
" Margaret, Amoskeag boards 192 Central
" Mary widow house 192 Central
" Mary A widow house 31 Central
" Michael dyer house 239 Central
" Patrick, Amoskeag house 7 Kidder
" Patrick plasterer house house 48 Auburn
" Thomas driver 17 Lake av house 401 Cedar
" Thomas laborer house rear 53 Central
" Thomas shoemaker boards 107 Laurel
" Thomas F foreman Cohas factory boards 235 Hanover
" Timothy laborer house 244 Notre Dame av
" Timothy J, Amoskeag house 280 Grove
Conomy Patrick driver house 174 Central
Conroy Addie weaver boards 31 Stark corp Mechanic
" Bridget, Amoskeag boards 268 Notre Dame av
" Charlotte W Mrs asst matron 86 Mammoth road b do
" Edward operative boards 122 Lake av
" Hugh engineer house 155 Pine
" John house 268 Notre Dame av
" John J removed to Nashua
" Margaret boards 268 Notre Dame av
" Margaret boards 21 Spruce
" Martin laborer house 37 Spruce
" Mary widow house 122 Lake av
" Mary widow of John house 145 Pine
" Michael operative house 21 Spruce
" Michael J conductor St Ry boards 268 Notre Dame av
" M J Mrs boards 31 Stark corp Mechanic
" Nellie boards 35 Market
" Sarah L dressmaker boards 58 rear Kidder
" Thomas F foreman cloth room Amoskeag boards 268 Notre Dame av

Considine Annie hairdresser boards 154 Sagamore
" Frank A clerk P O house 154 Sagamore
" Joseph J boards 154 Sagamore
Constant Ernest shoemaker house 65 Amherst
" Jane, Stark boards 104 Concord
" Napoleon machinist house 104 Concord
" Omer F clerk 1157 Elm boards 293 Amherst
Consultation for the Afflicted in charge of Sister Gonzaga 133 Laurel
Contois Elida domestic boards 92 Pearl
Couvent of Sisters of the Holy Cross 119 Orange
" of the Holy Angels, Notre Dame av cor Wayne
" of Jesus-Mary, Mother St Honore superior 372 Beech
" of the Sisters of Mercy 435 Union
Conway Anthony operative boards 60 Cedar
" Bridget weaver boards 20 Manchester corp Pleasant
" Bridget weaver boards 135 Cedar
" Catharine widow at Old Ladies' Home 222 Hanover
" Elizabeth widow house 273 Chestnut
" Festus laborer house 49 Spruce
" Francis J clerk boards 273 Chestnut
" James, Jefferson house 243 Lake av
" James S cigarmaker 895 Elm boards 243 Lake av
" John, Amoskeag house 28 Boyden
" John coachman house 300 Pine
" John laborer house 149 East Spruce
" John house 300 Pine
" John F cigarmaker 66 W Central house 366 Lake av
" John F wheelwright house 209 Central
" John H clerk 65 Central boards 149 East Spruce
" Michael laborer house 60 Cedar
" Michael F barber 9 W Merrimack house 315 Cedar
" Park E clerk boards 149 East Spruce
" Patrick laborer house 102 East Spruce
" Patrick J, Amoskeag house 172 Auburn
" Patrick S laborer house 162 East Spruce
" Sarah, Manchester boards 60 Cedar
" Thomas F clerk 1306 Elm house 235 Lake av
" Thomas F shoe worker boards 193 Auburn
" William laborer house 135 Cedar
Cooey Diana weaver boards 20 Manchester corp Pleasant
Cook Annie E widow of William house Glenwood av
" Bertha at needle shop boards 981 Valley
" Carrie Mrs house 256 Manchester
" Catharine, Manchester boards 31 Central
" Charles bobbinmaker boards 36 State
" Erwin driver 66 Lake av boards 256 Manchoster
" Fidelia O lacemaker boards 771 Union
" Fred W musician boards 1436 Elm suite 12
" George W cashier People's Gas Light Co 39 Hanover house 550 Maple
" Hattie Mrs boards 57 Cleveland
" John at shoe shop rooms 91 Pearl
" John fireman house 698 Auburn
" John A printer house 334 Pine
" John W needlemaker 250 Concord house 17 Nashua
" Josephine widow of Robert boards 550 Maple
" Lizzie operative boards 31 Central
" Mary widow boards 37 Spruce
" Sidney at shoe shop boards 698 Auburn

**Cook**
" Walter H salesman boards 698 Auburn [Hanover
" William H clerk Merchants National Bank boards 489
" Wilson B piano tuner house 1436 Elm
**COOKE EDWARD V.** manager Columbian National Life Insurance Co., 987 Elm, room 202, house 336 Lowell (see page 787)
Cooley Charles house 303 Jewett
" Minnia E Mrs clerk 12 Hanover house 1061 Elm rm 21
Coolidge Edgar L police station 1 house 708 Hall
" Edith L telephone operator 40 Concord bds 708 Hall
" Fred shoe worker boards Hotel Stark
" Frederick G shoemaker house 258 Belmont
Coombs P A, M S & R Co boards 32 Middle
Coon John C engineer Cohas factory house 156 Calef road
Cooney Jeremiah, Amoskeag boards 578 Dubuqué
" Katie operative rooms 939 Elm
" Mary, Manchester boards 223 Auburn
" Patrick laborer rooms 939 Elm room 8
Coonley Jerome B farmer house 341 Mast
Cooper Emma J teacher Ash-street school boards 85 Ash
" William house 85 Ash
Cootz F L shoe worker boards 498 Chestnut
Copeland Elizabeth domestic at 194 Prospect
" John coachman 105 Ashland house 699 Beacon
Copp Elbridge J registrar of probate Court House house at Nashua
" Fred H teamster rooms 301 Chestnut
" Ida Mrs cook 189 Wilson rooms do
" Mary Mrs cook 13 Hanover rooms 305 Chestnut
Copson Samuel operative house 225 Walnut
" William, Amoskeag house 210 Notre Dame av
" William died Juue 8 1905
" William T, Amory house 72 Mill (A)
Corbeille Joseph baker 13 Laval house 480 Amory
Corbett Delia, Stark boards 41 Cedar
" Margaret widow of Peter house 41 Cedar
" Mary, Stark boards 41 Cedar
" Michael, M P W boards 41 Cedar
" Patrick, M P W boards 41 Cedar [over
" Sue E cashier; also insurance 884 Elm rms 299 Han-
Corbiere George E 481 Main boards do
Corbin Jean, Amoskeag house 39 Birch
" William O salesman 1044 Elm house 131 Orange rm 1
Corcoran Annie M boards 248 East Spruce
" Thomas house 248 East Spuce
Corey Alfred laborer boards at J Frank Hill's Mammoth rd
" Anna Mrs 1 Dean av house 28 South Beech
" Arthur B needlemaker 250 Concord house 495 Maple
" Augusta needlemaker boards 493 Maple
" Benjamin L house 160 Pearl
" Charles H janitor Amoskeag school h 49 Pennacook
" Charles H Mrs boards 6 West Brook
" Charles R needlemaker 250 Concord house 11 Nashua
" Clara E Mrs, Christian scientist house 231 Belmont
" C Nelson foreman Corey Stock Farm, Island Pond road boards do
" Edward C helper 465 Pine boards 485 do
" Edward L shoemaker rooms 779 Summer
" Edwin L foreman 250 Concord house 231 Belmont

**Corey**
" Ellen E widow of Charles house 11 Nashua
" Fannie rooms 76 Opera House block
" Fred W carpenter 112 Manchester house 497 Maple
" Harvey T clerk 18 West Merrimack h 324 Lake av
" Kittie rooms 75 Opera House block
" Lizzie A domestic at 32 Middle
" Nelson J farmer house 668 South Beech
" William pres William Corey Co 250 Concord house 488 Maple
**COREY WILLIAM COMPANY,** manufacturers of knitting-machine needles, 250 Concord (see p. 800)
" William B treas 1008 Elm rm 206 boards 509 Pine
" William B Mrs carpet sewer 1097 Elm house 485 Pine
" William E laborer house 6 Woodbine av
" W B Transfer and Trucking Co 1008 Elm rm 206
Corkum Esrom gardener at George E Towne's house 851 Chestnut
Corliss Addie E (Corliss Sisters) 19 Manchester corp Pleasant house do
" Flora E (Corliss Sisters) 19 Manchester corp Pleasant
" Frank S shoe cutter Kimball's house 771 Grove
" George W ticket agent Opera House house 1889 Elm
" John, Manchester house 405 Dubuque
" Johnson T house 19 Manchester corp Pleasant
" Mary E Miss house 436 Merrimack
" Nancy J widow of Horace D house 1889 Elm
" Sisters (A E and F E Corliss) boarding house 19 Manchester corp Pleasant
Cormey John H farmer house Mystic east of Beech
Cormier Adelard carpenter house 438 Cartier
" Alfred teamster boards 502 Chestnut
" Alfred R salesman 36 Granite boards 78 Laurel
" Alma, Amoskeag boards 438 Cartier
" Delfrose boards 163 Hanover
" Elie house 54 Birch
" Florida spooler boards 1125 Elm
**CORMIER FRED,** coal and wood; also job teaming, 116 South Main, house 420 Harvard (see page 826)
" Gedeon teamster house 420 Harvard
" Henry shoe trimmer boards 420 Harvard
" Joseph boxmaker boards 420 Harvard
" Joseph clerk boards 53 Central
" Joseph B driver boards 78 Laurel
" Joseph O teamster 640 Elm house 78 Laurel
" Josephine Mrs dressmaker boards 502 Chestnut
" Lea boards 420 Harvard
" Levi, Amoskeag boards 54 Birch
" Lucien boxmaker house rear 365 Union
" Lydia, Amoskeag boards 438 Cartier
" Marie L Mrs boards 54 Birch
" Richard teamster boards 277 Pine
" Rodolphe bookkeeper 1057 Elm boards 163 Hanover
" Salome widow dressmaker house 163 Hanover
Cornell Howard P treas The Daniels-Cornell Co 385 Elm house at Providence, R I
" ——— shoe worker rooms 986 Elm
Corner James machinist house 220 Putnam
Corning Augustus W farmer house Derry rd near city line
" Blanche L teacher Webster Mills school boards 521 Lake av

**Corning**
" Byron M farmer house Derry road near city line
" Carrie Mrs boarding house 20 Manchester corp Pleasant
" Ernest E cutter G P Crafts' rooms 36 State
" Eugene W mason house 155 Mammoth road
" Fred P shoe worker house 521 Lake av
" Grace L, Manchester boards 521 Lake av
" Herbert M express house 161 Mammoth road
" Irving M janitor house 20 Manchester corp Pleasant
" Lizzie Mrs boarding house 294 Pine
" Manford shoe worker house 981 Valley
" Mary A Mrs removed to Concord
" Maurice R shoe cutter house 294 Pine
" Orrin B clerk 18 West Merrimack house 519 Lake av
" Sarah J Mrs house 521 Lake av
" Sherburn L canvasser h Mammoth road near South rd
" William L poultry house Derry road near city line
Cornish Edwin P machinery West Auburn cor Canal house 433 Merrimack
Cornor May clerk 863 Elm boards 19 Arkwright
Corr Mary weaver boards 206 Grove
Corrette Amidee, Amoskeag boards 353 Dubuque
" Joseph, Amoskeag boards 353 Dubuque
" Peter, Amoskeag boards 353 Dubuque
Corridon Thomas J marble worker R P Stevens Co boards [8 Pine
Corrigan Alexander operative house rear 17 Plummer
" Edward chef 1 Dean av
Corriveau Henri operative boards 437 Cartier
" Hubert laborer house 7 Kidder's court
" Sophronia laundress Troy Laundry boards 211 Pine
" Telesphore shoe worker boards 7 Kidder's court
" see also Carriveau
Corruth H M Mrs boards 319 Lake av
Corson Annie R teacher Hallsville school boards 36 Ray
" Orlando J painter 54 Manchester house 36 Ray
Corthell Alfred shoe worker boards 424 Lake av
" Burton shoemaker boards 424 Lake av
" Jane V Mrs house 424 Lake av
" Stephen E driver 632 Massabesic house 453 do
Cossar Elizabeth B boards at The Willows
" Jessie widow of James house 344 East High
Cossett Sarah weaver boards 190 McGregor [house do
Costakos James grocer 10 Spruce; also restaurant 22 do
Costello Annie, Manchester boards 46 Bedford
" Annie boards 79 Putnam
" Bernard, Manchester boards 276 Summer
" Bros (Patrick) boots and shoes 1144 Elm
" Catherine died Sept 13 1905 [av, Goff's Falls
" Catherine A Miss milliner 849 Elm bds 2626 Brown
" Francis (U S A) boards 276 Summer
" Hannah tailoress boards 189 Lake av
" James boards 276 Summer
" John laborer house 276 Summer
" John laborer house 467 Hevey
" John (of 79 Putnam) removed to New York city
" Kate E. Amoskeag boards 79 Putnam
" Margaret, Manchester boards 189 Lake av
" Michael clerk 1144 Elm house 200 Goffstown road (A)
" Minnie saleswoman 849 Elm boards 189 Lake av
" Nellie clerk 868 Elm bds 2626 Brown av, Goff's Falls

**Costello**
" Patrick clerk 593 Elm house 189 Lake av
" Patrick (Costello Bros) boots and shoes 1144 Elm bds 79 Putnam
" Robert J (Nashua) boards 2626 Brown av, Goff's Falls
" Thomas, A L Co boards 259 Manchester
" Thomas laborer house 79 Putnam
" Timothy, Amoskeag house 217 Central
" Timothy F operative boards 217 Central
Costigan Bridget Mrs house 328 Prospect
Costom Peter candymaker 1055 Elm rms 1061 do rm 38
Coté Abraham clerk house 386 Bartlett
" Abraham jr carpenter boards 386 Bartlett
" Adelaide widow died Dec 31 1904
" Adelard, Amory house rear 106 Bridge
" Agnes operative boards rear 69 Dover
" Aime weaver house 39 Birch
" Alfred yard conductor B & M R R house 263 Somervile
" Alma, Manchester boards 27 Lake av room 21
" Alphonse, Amoskeag house 82 Lake av
" Alphonse at bag mill house 41 Lake av
" Alphonse, Devonshire house Derry Hill, Goff's Falls
" Amanda, Manchester boards 27 Lake av room 21
" Anna, Manchester boards 277 Pine
" Anna shoe stitcher boards 145 Maple
" Antoine iceman 640 Elm house 179 Beech
" Bazil laborer house 631 Clay
" Beatrice operative rooms 1198 Elm room 4
" Brothers (Philip & Joseph) bakers 471 Main
" Bruno loom fixer house 383 Bartlett
" Camille carpenter house off West Baker near Elm
" Celina, Amoskeag boards 383 Bartlett
" Charles barber 28 W Central rooms 1152 Elm rm 73
" Dedime, Amory house 12 Cedar
" Deneige Mrs operative rooms 891 Elm
" Donat loom fixer house 204 Cartier
" Donat teamster house 251 Putnam
" Edmond, Manchester boards 158 Lake av
" Ellen weaver boards 224 East Spruce
" Emile clerk Pine cor Valley house 641 Elm room 8
" Emily, Amoskeag boards 8 Bridge
" Emily Mrs clerk 993 Elm boards 248 Lowell
" Emma clerk 993 Elm boards at Goff's Falls
" Emma housekeeper at 172 Belmont
" Emma, Manchester boards 277 Pine
" Emma Mrs house 145 Maple
" Ernestine L clerk 987 Elm room 309 boards 8 Bridge
" Eugene clerk 133 Merrimack boards 158 Lake av
" Euchariste, Amoskeag house 84 Conant
" Felix shoe worker boards 539 Wilson
" Francois, Amoskeag house 11 Wayne
" Frederic laborer house 34 Stark corp Mechanic
" Frille operative house 571 Elm
" George A, Manchester house 47 Orchard av
" George C cook at 1274 Elm house 248 Lowell
" George C Mrs clerk 993 Elm house 248 Lowell
" Georgianna, Manchester boards 158 Lake av
" Georgianna house rear 41 Lake av
" Helene L cook rooms 1061 Elm room 61
" Henriette, Amoskeag boards 12 Cedar

**Cote**
" Honore boxmaker house 14 Cedar
" Jean B clerk 133 Merrimack
" Jean B laborer house rear 41 Lake av
" Jean B loom fixer house 84 Conant
" Jean B, Manchester house 158 Lake av
" John H, Amoskeag house 178 Winter
" Joseph, B & M R R house 12 Cedar
" Joseph boxmaker house 354 Silver
" Joseph laborer house 118 McGregor
" Joseph laborer boards 158 Lake av
" Joseph papermaker house 38 Pearl
" Joseph sashmaker rooms 296 Pine
" Joseph shoemaker house 177 Beech
" Joseph (Coté Brothers) 471 Main boards 298 Cartier
" Joseph A driver 1054 Elm house 44 Lake av
" Joseph F clerk 726 Elm boards 224 East Spruce
" Josephine milliner 917 Elm
" Julia widow of Henri house rear 69 Dover
" Lazare laborer house 27 Lake av room 21
" Lizzie A, Amoskeag rooms 1042 Elm room 45
" Louis, Stark boards 84 Conant
" Ludger, Amoskeag boards rear 41 Lake av
" Malvina widow h 38 Stark corp Mechanic cor Canal
" Maria, Manchester boards 76 Lake av
" Maria widow of Evariste boards 298 Cartier
" Marie, Manchester boards 158 Lake av
" Marie L boards 76 Lake av
" Martha shoe worker boards 224 East Spruce
" Michel P removed to Camplaird, Cal
" Modeste plasterer house 306 Dubuque
" Modeste house 298 Cartier
" Moise, Amoskeag house 427 Chestnut
" Napoleon, Amory boards rear 106 Bridge
" Napoleon clerk Pine cor Valley house 11 Orange
" Nazaire operative house 33 Lake av room 23
" Norbert operative boards 104 Concord
" Octave carpenter house Mystic below Oakland av
" Oliver carpenter boards off West Baker near Elm
" Oliver A clerk boards 8 Bridge
" Omelina boards rear 41 Lake av
" Ophida, Amoskeag boards 224 East Spruce
" Phidime weaver boards 84 Conant
" Philip (Coté Bros) baker 471 Main house 335 Dubuque
" Phillippe clerk Pine cor Valley house 76 Lake av
" Pierre, Amoskeag house 118 McGregor
" Pierre laborer W F Hubbard's house rear 106 Bridge
" Romuald plumber 1202 Elm house 291 Dubuque
" Rose, Amoskeag boards 48 Church
" Samuel barber 71 Amherst bds 81 Derryfield lane
" Samuel barber boards 84 Conant
" Sarah boards 298 Cartier
" Sophie, Amory boards 76 Lake av
" Susan widow of Phillippe house 76 Lake av
" Telesphore barber 358 Chestnut house 311 Pine
" Telesphore farmer house Nutt road beyond Weston rd
" Telesphore sashmaker 485 Elm
" Theodore carpenter house 15 Morrill's block Hollis st
" Wilfrid weaver boards 4 Arkwright
" William bobbinmaker house 224 East Spruce

**Cote**
" William pop corn house 8 Bridge
" William shoemaker boards 298 Cedar
" Xavier clerk house 186 Central
Cottam Charles, Manchester house 259 Douglas
Cotter Celia widow of Thomas house 826 Somerville
" John fireman boards 47 Manchester corp Grove
" Mary rooms 1234 Elm rm 17
Cottle Eliza J widow of Henry F bds Young cor Taylor
Cotton Fred boards 578 Beech
Couch M Marinda widow rooms 417 Amherst
" Samuel M house 447 East Spruce
Coughlin John weaver house 143 Second
Coulombe Alfred teamster house Lovering near the railroad
" Anna shoe operative boards 159 Wilson
" Arthur bobbinmaker boards 122 Willow
" Athenaise laborer house 363 Beech
" Edmond weaver boards 363 Beech
" Eva, Manchester boards 31 Central
" Francois laborer house 159 Wilson
" Georgianna shoe worker boards 122 Willow
" Henri boxmaker boards 122 Willow
" Joseph shoemaker boards 630 Prescott
" Marie at shoe shop boards 630 Prescott
" Pierre laborer house 630 Prescott
" Wilfred at shoe shop boards 406 Main
Coulon Adelard T clerk 3 South Main boards 498 Cartier
" Charles sole layer boards 498 Cartier
" Emma housekeeper at 494 Cartier
" Jean B carpenter house 498 Cartier
" Marguerite removed to St Hyacinth, P Q
" Rosilie removed to St Hyacinth, P Q
" Simeon loom fixer house 169 Cartier
" William P shoemaker boards 498 Cartier
Coult A C Mrs house 1012 Valley [Franklin
County Commissioners' Office, Court House, Market opp
" Court House, Market st opp Franklin
" Jail, Willow cor Valley [20 do
" James F (County & Dahlberg) baker 24 Boynton house
" Law Library, Court House, Market st [235 Green
" Lawrence J machinist Drew Machinery Agency boards
" Mary operative boards rear 195 Second
" Mary widow of Jeremiah house rear 195 Second
" Sheriff's Office, Court House, Market st
" Treasurer's Office, Court House, Market st
" & Dahlberg (James F County, Felix K Dahlberg) bakers 24 Boynton
Courchesne J Adolph shoe cutter bds 422 Notre Dame av
Courser Charles E engineer B & M R R h 142 Bowman
Courteau Elphege clerk 95 Central boards 186 do
" Francois foundryman house 186 Central
" George, A L Co house 423 Chestnut [363 Beech
" Polycarpe boxmaker Smith Box and Lumber Co boards
Courtemanche Euclid shoe worker house 179 Beech
" Toussaint saloon 26 Lake av house 135 Pine
Courtney Fred E waiter rooms 973 Elm
" John F armorer State Armory house 500 Pine
Courtois Charles harnessmaker 194 S Main h 111 Third
" Charles house 6 Third
" Corrinne operative boards 6 Third

Coury Assad G dry goods 523 Elm house 491 do
Cousin Hubert house 37 Lake av
" Narcisse at shoe shop boards 37 Lake av
" Olivier at shoe shop boards 37 Lake av
" Onesime at shoe shop boards 37 Lake av
Cousins Charles S, Manchester house 151 Douglass
" Edward N wool sorter house rear 34 Brown av
Coutourier Cordelia at silk mill boards 607 Prescott
" Jean B, Amoskeag house 607 Prescott
" Joseph shoemaker boards 607 Prescott
" Lorenzo clerk 710 Elm boards 568 Main
" Marie J shoe worker boards 607 Prescott
Coutu Emile jr, Amoskeag house 455 Pine
" Emma operative boards 455 Pine
" Emma widow of Emile boards 455 Pine
" J D Arthur asst supt 1008 Elm rm 203 bds 455 Pine
" Octave mule spinner boards 455 Pine
Couture Aglae widow house 145 Maple
" Arthur painter 1262 Elm house 505 Brown av
" Felix died July 30 1905
" Frank manager Hotel Stark house do
" George shoe worker rooms 260 Lake av
" Georgianna boards 38 Bridge
" Malvina widow of James house 96 Bridge
" Philias teamster house Arah st
" Philip stone mason house 1235 Elm
" Zoile, Amoskeag house 494 Amory
Coveny Edward, B & M R R house 291 Grove
Cowan Edna shoe worker boards 1 Langdon
" Everett S shoe cutter house 366 Massabesic
" Janet housekeeper at 71 A st
" Robert, Amoskeag boards 60 George
Cowie Jane Mrs house 140 Bridge [Merrimack
" William E section hand house 84 Amoskeag corp West
Cox Annie R teacher (Boston) boards 280 Laurel
" Edward S painter boards 287 Lake av
" Ernest R salesman 156 Franklin house 271 Laurel
" Isaac N advertising manager Union 48 Hanover house 501 Manchester
" John driver house 177 Winter
" Lillian E Mrs bookkeeper 1188 Elm house 96 Brook
" Margaret operative rooms 1037 Elm rm 35
" Mina Mrs housekeeper at 20 Market
" Nancy N widow of Walter B house 280 Laurel
" Patrick operative boards 294 Auburn
" Robert E fireman B & M R R house 77 South Elm
" Walter R horse trainer house 538 Hanover
" Willis Harvey letter carrier P O house 96 Brook
Coyle Thomas boards 813 Beech
Coyne Bridget boards 202 Green
" Ellen house 202 Green
" John laborer house rear 201 Lake av
" John operative house 19 Lake av rm 15
" Margaret waitress rooms 973 Elm
" Margaret J housekeeper at 368 Merrimack
" Michael student boards 202 Green
" Michael house 40 State
" Patrick gardener house 102 Central
" Thomas boilermaker boards 202 Green
" Thomas watchman Amory house 524 Cartier
" see also Cohan

Crafts Charles C (New Hampshire Heel Co) 168 South Main house 893 Union
" Claude salesman house 106 Goffe
" George H Rev boards 375 Manchester [91 Bay
" George P shoe manuf West Hancock cor Second house
" Harold shipper G P Crafts boards 80 Milford
" Nellie Mrs house 106 Goffe
Craggy Benjamin J (Lowell, Mass) rooms 93 Myrtle
Cragin John canvasser house 25 Mast
" Margaret clerk 849 Elm rooms 7 Walnut
" Thomas, Manchester boards 31 Stark corp Mechanic
Craig Charles A farmer house River road north beyond city line [Ferry, Hooksett
" Charles A Mrs tailoress 895 Elm house at Martin's
" Charles B milkman house Derry rd near Mammoth rd
" John, M P W boards 47 Manchester corp Grove
" Louisa F widow of Thomas S house 782 Summer
" Oscar A boards Derry road near Mammoth road
" Thomas machine printer house 99 Sagamore
" Thomas B, Jefferson boards 782 Summer
" Warren K machinist boards 1247 Elm
" William milkman house Derry road cor Dickey road
Cram Addie A stenographer 31 Hanover rms 20 do rm 70
" Florence E removed to North Weare
" Georgia milliner 814 Elm rm 26 boards at Shirley Hill
" James H horse shoer Candia road near Hanover, Youngville house do
" John F salesman house 998 Valley
Cramer Samuel (Cramer & Rich) 408 E Spruce b 452 Pine
" & Rich (S Cramer, A S Rich) cigar manufs 408 East Spruce [Mast
Crandall Charles H engineer U S B & S Co's house 187
" George W at bobbin shop house 115 Ferry
" Harriet N widow of Horace house 187 Mast
Crane Thomas insurance agent boards 118 Pearl
Crapeau Ludger house 698 Valley
Cravin Annie B, Amory boards 1441 Elm
" Mary A, Amory boards 1441 Elm
" Peter E porter 1306 Elm house 1441 do
Crawford Elmer H at shoe shop house 1179 Cilley road
" Harry C student boards 648 Belmont
" Jennie M bookkeeper house 92 Laurel
" John G lawyer house 648 Belmont
" John M clerk boards 92 Laurel
" Robert shoemaker boards 556 Chestnut
" Robert W boards 145 Goffstown road (A)
" Willey H removed to Portland, Ore
" William, Amoskeag house 145 Goffstown road (A)
Cray Walter S insurance 987 Elm room 200 rooms 235 Hanover
Cr amer Matthew Rev pastor St Patrick's church Kelley corner Coolidge av house do
Crean Catharine widow house 129 Myrtle
" Joanna, Langdon boards 129 Myrtle
Cree Ira G teamster house 386 East Spruce
Creedan Catharine widow of Dennis house 31 Dubuque
" Cornelius dyer boards 1271 Elm
" Cornelius Mrs house 6 Prospect
" Cornelius A, Amoskeag boards 6 Prospect
" Denis M cigarmaker 949 Elm boards 102 Fourth

**Creedan**
" Jeremiah J shoemaker boards 31 Dubuque
" John laborer house 102 Fourth
" Margaret, Langdon boards 6 Prospect
" Mary boards 102 Fourth
" Mary A widow of Cornelius house 140 Douglas
" Rose at shoe shop boards 102 Fourth
Creighton Eliza Mrs house 76 Pearl
" James A cutter G P Crafts rooms 833 Grauite
Cressey Ada A shoe operative boards 436 Mammoth road
" Daniel F blacksmith Pleasant cor Franklin house 280 South Main
" Helen M shoe operative boards 436 Mammoth road
" Jennie M milliner 50 Hanover boards 280 South Main
" Parthena widow of Henry A house 436 Mammoth road
**CRESSY GEORGE B.** painter and paperhanger, 1262 Elm, house 753 Pine (see page 802)
" Mary Y widow of Amos boards 3 Nashua
" William H asst ticket agent B & M R R b 266 Central
Crete Josephine, Jefferson boards 25 Marion
" Philomene weaver boards 17 Marion
" Pierre carpenter house 484 Hevey
Crimmen Annie weaver boards 44 West
" John wool sorter house 44 West
" Mary widow of Thomas house 44 West [44 West
" Michael F shoe cutter C E Green's West Hancock bds
" Michael J wool sorter boards 44 West
Critcherson Anna widow of George E h 298 South Main
" Bernice milliner 1015 Elm boards 15 Boynton
" William H shoemaker house 15 Boynton
Critchett Annie M housekeeper at 376 East Spruce
" Edith operative boards 35 Market
" Ethel domestic at 414 Merrimack
Crocker Bertram shoemaker boards 54 Conant
" Charles E house 54 Conant
" Harriet O, Manchester bds 10 do corp West Merrimack
" Hattie shoe worker boards 54 Conant
" Thomas buyer 48 West Central [h 475 Amherst
Crockett Lewis W secretary N H Fire Ins Co 876 Elm
" Lucy L widow of Sewell died Nov 5 1904
Crombie Charles E house Candia road near Lake Shore rd
" Ida M music teacher boards 31 Derry
" Nettie E dressmaker rooms 74 Sagamore
" True W musician and shoemaker house 31 Derry
Crompton May candymaker 53 Lowell rooms 130 Concord
Cronan Agnes laundrywoman 25 Spruce boards do
" Bridget J widow of Daniel boards 355 Candia road
" Catharine widow of Cornelius house 25 Spruce
" Cornelius J teacher of dancing boards 168 Merrimack
" Dennis stone mason house 65 rear Hollis
" Jeremiah laborer house 115 East Spruce
" John, A L W house 118 East Spruce
" John dyer boards 113 East Spruce
" Julia, Amoskeag boards 8 Rimmon
" Margaret (of 45 Middle) died Mareh 22 1905
" Mary weaver boards 2 Langdon
" Mary Mrs laundry 25 Spruce house do
" Maurice, Amoskeag house 11 Kidder
" Maurice coachman Noah S Clark's house 47 Pennacook
" Nora, Amory boards 28 Whitney

**Cronan**
" Patrick removed to New York city
" Patrick J steam fitter 714 Elm house 268 E Spruce
" Timothy, M P W boards 5 do corp Granite
" Timothy A machinist boards 268 East Spruce
" William E shoemaker rooms 268 East Spruce
" William F, Amoskeag house 8 Rimmon
Cronin Annie T bookkeeper 1268 Elm bds 25 Arlington
" Bridget widow of Michael T house 115 North Church
" Cornelius F clerk boards 82 Lake av
" Daniel, Amoskeag house 137 Amory
" Daniel laborer house 24 Birch
" Daniel F motorman house Hooksett road at city line
" Daniel J clerk 250 Bridge boards 25 Arlington
" Edward P boots and shoes 68 Hanover b 268 E Spruce
" James, Amoskeag house 1407 Elm
" James laborer boards 2 Amoskeag corp Kidder
" James F steam fitter 714 Elm boards 25 Arlington
" John salesman 1156 Elm house 25 Arlington
" John J overseer spinning Amoskeag No 9 h 186 Main
" John P shoe cutter boards 137 Amory
" Martin laborer house 5 Valley [corp W Merrimack
" Martin J overseer spinning Manchester house 7 do
" Mary, Amoskeag house 315 Orange
" Mary nurse Sacred Heart Hospital
" Mary widow of Daniel house rear 182 Central
" Mary A domestic boards 5 Valley
" Michael driver house 350 Auburn
" Michael A letter carrier P O house 421 Hanover
" Michael C house 82 Lake av
" Michael J (of 543 Chestnut) died Jan 13 1905
" Timothy laborer boards 2 Amoskeag corp Kidder
" Timothy C machinist house 44 M S block Spring
" Timothy C jr cigar packer 66 West Central boards 44 M S block Spring
" Timothy F clerk 913 Elm rm 3 boards 137 Amory
Cronshaw Robert, Amoskeag house 424 Granite
Crooker Fannie H tailoress 956 Elm bds 30 Cheney place
Cropley Harry L pres and mgr Granite State Rubber Co 1030 Elm boards 68 Appleton
Crosby Abby W Miss boards 1855 Elm
" Andrew J, Amoskeag house 542 Central
" Andrew W driver house 272 Manchester
" Benjamin W tailor house 522 Hanover
" Charles E manager 1217 Elm house 325 Merrimack
" Charles G driver Am Ex Co boards 542 Central
" Charles H machinist boards 553 Merrimack
" Henry C driver Combination 2 house 465 East High
" Herbert A painter 1094 Elm house Hooksett rd near Campbell
" Mary F widow tailoress 18 Hanover h 325 Merrimack
" May A Mrs milliner 31 Hanover h 272 Manchester
" Nellie M bookkeeper 1156 Elm boards 465 East High
" S Grace teacher boards 316 South Main
" Thomas H shoe cutter Kimball Bros bds 32 Cypress
" Uberto C removed to New York city
" Venia J shoe worker boards 542 Central [Hanover
" Walter T physician 15 Pembroke building house 522
" Winifred hairdresser 309 The Kennard boards 347 Hanover

Croscup Edna A clerk boards 236 Merrimack
" Seblin C house 236 Merrimack
" William J removed to Boston, Mass
Crosier Catharine nurse Sacred Heart Hospital
Cross Ada Mrs boards Island Pond road
" Charles H jr removed to Washington, D C
" Charles M foreman Amory yard rms 1061 Elm rm 48
" Charles W conductor B & M R R h 414 Manchester
" David pres First National Bank and lawyer 936 Elm house 1552 do
" Ednah R widow boards 298 Sagamore
" Ellsworth D loom fixer house 26 Bath
" Frances E, Amoskeag boards 631 Amory
" George foreman M T L & P Co, W Brook h 631 Amory
" George L ball player house 29 Pennacook
" Hamilton J fireman house 475 Maple
" Julia A Mrs house 29 Pennacook
" Mabel E removed to Concord [Barr
" William L agent United Shoe Machinery Co house 50
Crossett Milton L weaver rooms 99 Lowell
Crossley James carder house 19 Parker
Croteau Amable, Jefferson house 120 N Church suite 14
" Armene operative rooms 45 Lowell
" Arsene operative boards 554 Cartier
" Arthemise weaver boards 554 Cartier
" Delvina, Amory boards 111 North Church
" Edmond stone mason boards 8 Dean
" Edward operative rooms 45 Lowell
" Emma, Langdon boards 111 North Church
" George F loom fixer house 276 Notre Dame av
" Georgianna, Amoskeag boards 35 Marion
" Godias weaver house 165 Kelley
" Jean B carpenter house 554 Cartier
" Joseph, Amoskeag house 554 Cartier
" Joseph (of 276 Beauport) removed to Providence, R I
" Joseph Mrs boards 164 Notre Dame av
" Marie widow of Francois house 8 Dean
" Odilon, Amoskeag house 164 Notre Dame av
" Olivine weaver boards 192 McGregor
" Virginie housekeeper at 35 Marion
" Xavier boards 164 Notre Dame av
Crotty John loom fixer house 30 Jewett
Crough Honorie Janet bookkeeper 886 Elm b 343 Harrison
" John house 343 Harrison
" Lena M teacher boards 343 Harrison
Crowe John, Amoskeag boards 640 Union
" John weaver house 164 Douglas
" Julia rooms 547 Union
" Nellie operative boards 15 Boyden
Crowell Clarence M fireman B & M R R house 550 Lincoln
" Laura shoe worker rooms 411 Maple
" Ruth shoe worker rooms 411 Maple
Crowley Frederick cigarmaker 66 W Central rms 1363 Elm
" Helena widow of James house 25 Laurel
" John at gas works house Calef road near Elm av
" John shoemaker boards 133 West Hancock
" Joseph operative boards 25 Laurel
" Mary widow of Jeremiah boards 135 East Spruce
" Timothy freightman house 197 Central

Crowther Ida M teacher boards 376 Manchester
" Lillian F teacher Lincoln school bds 376 Manchester
" William H shoe cutter house 376 Manchester
" W Alden foreman Kimball Bros house 319 Lake av
Crozier Katie nurse at Sacred Heart Hospital
Cruise Christopher J agent New York Life Ins Co 20 Pembroke bldg house 472 Manchester
" Mae E Mrs news dealer 446 Hall h 472 Manchester
Cryer Letitia, Stark boards 414 Main
" Robert overseer Stark house 414 Main
Cuddihy Bridget silk worker boards 46 Bedford
" Catharine silk worker boards 46 Bedford
" Thomas silk worker boards 46 Bedford
Cuddy Frank M painter house 112 Derryfield lane
" Fred shoemaker boards 100 Union
" John E transferman Am Ex Co, B & M depot house [336 Beech
" Thomas helper 53 Lowell boards 112 Derryfield lane
Cuff Annie widow of Anthony house 206 Grove
Culbert Anson B foreman F M Hoyt Shoe Co house 347 Massabesic
Cullen Delia waitress boards 46 Amoskeag corp Stark
" Edward, M P W house 254 DOuglas
" Edward boards 19 Orange
" Frederick J clerk 159 South Main house 137 Milford
" James J laborer house 393 Cedar
" John seaman house 19 Orange
Cullerot Eva shoemaker boards 140 Joliette
" Lida, Amoskeag boards 140 Joliette
" Marie, Amoskeag boards 140 Joliette
" Odelia, Amoskeag boards 140 Joliette
" Paul laborer house 140 Joliette
" Victor, Amoskeag boards 140 Joliette
Cullinane Annie house 168 Laurel
" Daniel J police station 1 boards 168 Laurel
" Elizabeth, Manchester boards 168 Laurel
" Margaret, Manchester boards 168 Laurel
Cullity Bridget Manchester boards 205 Auburn
" Dennis F liquors 552 Elm house 255 Grove
" Eugene, M W W house 193 Auburn
" James J at T W Jones Brewing Co house 201 Green
" John at gas works house 205 Auburn
" John J cigarmaker 66 West Central house 205 Auburn
" Mary widow of Dennis house 205 Auburn
" Michael at T W Jones Brewing Co house 37 Elm
" see also Colity
Culver Arthur C clerk house 32 Russell
Cummings Charles H (Walsh & Cummings) druggist 955 Elm house 303 Pearl
" Daniel K rooms 51 Riddle
" Duncan R shoemaker 60 Merrimack house do
" D William removed to Suncook
" Eliza Mrs, Manchester boards 33 State
" Ethel I teacher High school boards 581 Chestnut
" Eugene B, Goodyear stitcher house 746 Hall
" Frank agent Ray's block 1198 Elm house 195 Bridge
" Harriet E Mrs nurse house 535 Hall
" Herbert A electrician Amoskeag boards 615 Harvard
" John W lodging house 42 Middle
" John W Mrs lodging house 42 Middle
" Mary Mrs boards 58 Auburn
" Myrtie, M P W boards 25 Manchester corp Grove

**Cummings**
" Noyes B timekeeper street and park commission City Hall boards 535 Hall
" Sarah L house Candia road beyond Hanover
" Sylvia M widow house 409 Pine
" William W, Manchester house 25 do corp Grove
Cummiskey James boilermaker house 274 Lowell
Cunniff Daniel laborer boards 190 Lake av
Cunion Mary weaver boards 51 Market
" Susan weaver house 51 Market
" Susie M weaver boards 51 Market
Cunningham Annie dressmaker h 480 Chestnut suite 16
" Cornelius, Devonshire house Derry Hill, Goff's Falls
" Daniel P removed to Albany, N Y
" Ella dressmaker house 480 Chestnut suite 16
" Hugh towerman M S & R Co h Donald at Bedford line
" James D stenographer 28 Pembroke bldg rms 193 Pearl
" John C shoemaker rooms 106 Carroll
" John J beltmaker house 332 Notre Dame av
" Luke beltmaker house 345 Cedar
" Luke F piper boards 278 Auburn
" Margaret dressmaker house 480 Chestnut suite 16
" Margaret widow of Daniel rem to Churnbusco, N Y
" Maud E, Amoskeag boards 36 M S block Water
" Philip A paymaster F M Hoyt Shoe Co boards 373 Lake av
" Rose A bookkeeper 801 Elm boards 294 Laurel
" Thomas, A L Co boards 498 Chestnut
" Thomas F machinist house 253 Concord
" T Edward salesman F M Hoyt Shoe Co h 294 Laurel
Cupples David, Amoskeag house 16 Arkwright
" William W clerk 653 Chestnut house 819 do
Curran Hattie nurse Sacred Heart Hospital boards do
" John shoemakes boards 292 Belmont
" Kate C at shoe shop boards 298 South Main
" Mary widow of Maurice boards 489 South Main
" William F, Amoskeag house 592 Main
" see also Currin
Currie Euphemia B widow of William h 268 Boynton
" John J mason house 1118 Cilley road
" Sadie weaver boards 20 Manchester corp Pleasant
" Sarah widow boards 179 Winter
" Thomas machinist house 179 Winter
" William, M P W house 274 Boynton
Currier Ann widow of Hiram H house 7 Mast
" Annie widow of Charles H house 612 Lake av
" Annie M widow of Orin P rem to Grand Rapids, Mich
" Arthur supt Dodge Needle Co house 320 Mammoth rd
" B Frank messenger American Express Co 860 Elm house 87 Blodget
" Charles A carpenter house 108 Liberty
" Charles B, Amoskeag rooms 503 Beech
" Charles H died Aug 28 1905
" Charles S manager 750 Elm house 345 Lake av
" Charlotte Mrs carpet sewer 1097 Elm h 612 Lake av
" Clinton H (Providence, R I) boards 385 Central
" Delia Mrs house 128 Concord
" Edgar H cashier B & M freight-house house 673 Pine
" Edward H physician 5 Pembroke building house 488 Manchester

**Currier**
" Edward S student boards 488 Manchester
" Edward W sawyer house 236 Jewett
" Emma boards 123 School
" Esther house rear 1360 Elm
" Eva M clerk 1156 Elm boards 345 Lake av
" E C, A L Co boards 498 Chestnut
" Florence stenographer boards 385 Central
" Fred needlemaker boards 14 Derry
" Fred R clerk boards 963 Valley
" George stableman 48 W Central h 142 McGregor rm 12
" Grace F died Nov 6 1904
" Grace M boards 963 Valley
" Hannah A widow of Moody house Myrtle cor Ash
" Harry, M P W boards 207 Central
" Harvey L clerk house 385 Central
" Henry shoemaker boards 123 School
" Henry shoe worker boards 52 Merrimack
" Hiram G machinist A P M Co house 79 Harrison av
" Isidor weaver boards 52 Merrimack
" James E receiving teller Amoskeag Savings Bank 867 Elm house 225 Bridge
" James F painter house 954 Valley
" Jeremiah shoemaker house 73 Chase av
" John laborer rooms 40 Central
" John K carpenter house 371 Concord
" Joseph, M P W boards 40 Market
" Joseph shoe worker boards 52 Merrimack
" Kate B Mrs house 963 Valley
" Laura at shoe shop boards 123 School
" Laura Mrs housekeeper at 1678 Elm
" Marcus M removed to Concord
" Maria C boards 52 Merrimack
" Marie widow of Eugene house 123 School
" Martha R Mrs house 42 Appleton
" Mary at shoe shop boards 52 Merrimack
" Mary Mrs boards 37 Elm
" Mary A boots and shoes 750 Elm house 345 Lake av
" Mary E stenographer boards 385 Central
" Moody Mrs house Myrtle cor Ash
" M Augusta teacher of painting house 367 Concord
" Rhoda F widow housekeeper at 22 Brook
" Rose shoe worker boards 52 Merrimack
" Rosella widow of Nathaniel M house 52 Merrimack
" Sally A widow of Moses R house 452 Manchester
" Walter E clerk N H Fire Ins Co 976 Elm house 400 Amherst
" William dyer house S rear 42 Pearl
Currin Valentine M gateman West Bridge-street crossing house 1179 Elm rm 11
Curry William asst foreman 21 Depot h 393 Manchester
Curtin Ellen operative house 174 Manchester
" Katherine F removed to Brooklyn, N Y
Curtis Burton A plumber house 329 Amherst
" Cynthia operative rooms 1179 Elm rm 9
" Delano B Mrs house Elm cor Salmon
" Frank C & Co laundry 398 East Spruce house 424 do
" George F foreman shoe cutter W H McElwain Co house 428 East Spruce
" Harry E painter 133 Carroll house do

**Curtis**
" Hattie, Langdon house 1179 Elm rm 9
" Henry C shoemaker house 702 Auburn
" Margaret M boards Elm cor Salmon
" Milo W shoe worker house 482 East Spruce
" Thomas laborer house 302 Front (A)
" & Sederquist brokers 913 Elm rms 4 and 5
Curtiss Charles Lester physician 423 Belmont house do
Cusack Ellen, Amoskeag boards 35 Market
" Michael, Manchester boards 27 Jewett
" Peter iceman 147 Elm house 162 Cedar
Cushing Agnes shoe worker rooms 435 Lincoln
" Andrew lineman 14 Birch boards 498 Chestnut
" Catherine widow boards 291 Grove
" Edward L bus mgr Opera House 16 Opera House block boards Bay cor Salmon
" Eliza Mrs operative rooms 41 Manchester
" Howard shoemaker house 144 Hall
" John F stenographer 365 Massabesic b 355 Candia rd
" John J house 355 Candia road beyond Woodland av
" Margaret, Manchester boards 291 Grove
" Mary A telephone operator 40 Concord bds 403 Pine
" Patrick, Amoskeag boards 172 Central
" Robert W clerk 971 Elm rooms 452 Pine
Cushman Wesley O bookkeeper house 495 Manchester
Cushon Frederick G foreman Derryfield Co. h 254 Silver
" Henrietta C widow of George H house 17 Plummer
Custer Anna house 243 Hanover
Custin Bernard clothing 1111 Elm house 232 Central
" Morris salesman rooms 43 Hanover
Cutler Anson B loom fixer house 615 Union
" Helen E brushmaker boards 1490 Elm
" Helena widow of Charles house 1490 Elm
" Lillian M clerk boards 1490 Elm
" Marion A teacher (Hooksett) boards 1490 Elm
" Nathan W house 890 Valley
" Warren N shoemaker boards 890 Valley
" Wilbur F machinist A L Co house 55 Pennacook
Cutter Charles E boards 34 Brown av
" Jane M artist boards 34 Brown av
Cutts Austin E carpenter house 632 Hall
" Reuben carpenter house 414 Walnut
Cygnet Boat Club near Amoskeag bridge (A)
Cyoro Martin shoe worker house 110 Merrimack
Cyr Ernest clerk 1059 Elm boards 56 Webster
" George J millinery cloaks and suits 1059 Elm house 56 Webster
" Philias blacksmith boards 41 Lake av
" Pierre horse shoer 624 Elm house 41 Lake av
Czemiekey Frank laborer bds 4 Washington block, Pearl

Daboss Frank operative house rear 121 Merrimack
Dabrowski John, Amoskeag house 6 Stark corp Stark
Dafolias Christos shoemaker boards 301 Chestnut
Dahlberg Alexander laborer house 341 Pearl [20 do
" Felix K (County & Dahlberg) baker 24 Boynton house
" Frank operative boards 341 Pearl
Dahlgren Gottfrid removed to Stockholm, Sweden
" Herman, Stark house Kennard road
" Samuel operative house 121 Titus av

Dahlin C Oscar, Stark house 30 do corp Mechanic
Dahlquist Claus, A L Co house 255 Lowell
Daigle Alfred operative house 134 McGregor rm 15
" Celina second-hand furniture 30 Bridge house 222 Merrimack
" Francois X laborer house 130 Mystic av
" Honore laborer house 611 Elm
" John B grocer 262 Silver house do
" Josepha, Stark house 65 Pearl rm 8
" Marie weaver boards 17 Marion
" Napoleon house 222 Merrimack
" Regina dressmaker boards 23 Pearl rm 5
" Rosanna weaver boards 17 Marion
" Thomas at shoe shop house 574 Silver
" Virginie widow of Damase house 23 Pearl rm 5
" Wilfred driver house 52 Candia road
Daigneault Blanche T clerk boards 53 Laurel
" Celia R clerk boards 53 Laurel
" Delia operative rooms 885 Elm rm 35
" Philisia clerk boards 53 Laurel
" Selim at shoe shop house 53 Laurel
" Stephanie Mrs dressmaker 118 Pearl house do
Dailey Charles bobbinmaker house 29 Washington
" Elizabeth operative rooms 45 Lowell
" James shoemaker boards 343 Hayward
" Zilda Mrs weaver boards 47 Manchester corp Grove
**DAILY MIRROR AND AMERICAN,** 64 Hanover (see page 836)
Dalainkas Nikolas operative boards 31 Lake av
Daley Agnes weaver boards 223 Auburn
" Annie widow of John house 46 Blaine
" Catharine widow house rear 320 Pine
" Clara waitress rooms 43 Hanover
" Daniel J died March 5 1905
" Dennis laborer boards 599 Elm rm 7
" Elizabeth house 73 Manchester
" Hannah widow of Dennis house 599 Elm rm 7
" James H operative boards 46 Blaine
" Joanna widow of Edward died June 26 1905
" John cook 634 Elm rooms 80 Auburn
" John operative boards 599 Elm rm 7
" Joseph F painter house 223 Auburn
" Josephine C widow of Daniel D house 407 Hanover
" Julia weaver boards 217 East Spruce
" Lizzie clerk boards 180 Chestnut room 3
" Margaret, Amoskeag h 61 Amoskeag corp W M'mack
" Maria, Amoskeag bds 61 Amoskeag corp W Merrimack
" Mary weaver boards 217 East Spruce
" Mary house 223 Auburn
" Patrick, M P W house 561 Hevey
" Thomas operative boards 46 Blaine
Dallaire Cyprien house 3 West Cedar
" Dione, Amoskeag boards 561 Elm
" Francois clothing presser 104 Franklin bds 561 Elm
" Henri shoe worker boards 561 Elm
" Joseph shoemaker house 367 Harvard
" Marie widow of Francois house 561 Elm
" Mary, Amoskeag boards 561 Elm
" Omer wine clerk Hotel Windsor house 129 Orange
" Philomene, Amory boards 60 Orange

**Dallaire**
" Pierre laborer boards 3 West Cedar
" Zepherin weaver boards 60 Orange
Dallas Martha A shoe worker boards 123 Hall road
" Sarah domestic at 49 A street
Dalpe Leon harnessmaker house 3 Monmouth
" Louis died Sept 30 1905
" Philip harnessmaker house 344 Main
" Vital shoemaker boards 346 South Main
Dalton Annie S (A Dalton & Co) Lincoln cor Harvard house at Haverhill, Mass [Harvard
" A & Co (Annie S Dalton) paper box mfrs Lincoln cor
" Patrick dyer house 12 Cedar
" Thomas F engineer Stark house 57 do corp Canal
" Thos J brewer True W Jones Brewing Co h 484 Union
" William H brewer True W Jones Brewing Co rooms 671 Elm
Dalziel Agnes weaver boards 708 Belmont
" Robert signalman B & M yard house 708 Belmont
Damalis Athanasios, Amoskeag boards 243 Chestnut
Damanis Nekolas. Manchester house 8 Spruce
Dame Emma Mrs boards 261 Belmont
" Trueman died Jan 7 1905
Damelis Georgios shoemaker boards 301 Chestnut
Damon Agnes Mrs dressmaker 76 Lowell suite 7 house do
" Edward A manager 1033 Elm
" Eugene V shoemaker house 75 Ashland
" Eva Mrs boards 72 Bismarck
" Frances S operative boards 310 Amherst
Damopoios Paolos, Amoskeag boards 26 Lake av
Damory Charles, Manchester house 650 Green
" Charles B jr shoemaker boards 650 Green
" George (U S A) boards 650 Green
" Jennie E shoe worker boards 650 Green
D'Amour Artemise weaver boards 397 Union
" Epiphane Mrs house 397 Union
" Helene weaver boards 397 Union
" Paul laborer house 103 North Church
Dana Anna J boards 142 Myrtle
" Joseph carpenter house 672 Main
" Julia A widow of Simeon S died April 18 1905
" Julietta S boards 142 Myrtle
" Mary A Mrs house 484 Union
" Mary F boards 142 Myrtle
Danaher Agnes, Manchester boards 42 Bedford
" May, Manchester boards 42 Bedford
" Nora Mrs domestic at 42 Bedford
Danais Edward, Manchester boards 46 Bedford
Dancause Alfred boards 13 Stark corp Stark
" Alphonse, Stark boards 13 do corp Stark
" Amos operative boards 41 Parker
" Aurel at shoe shop boards 437 Rimmon
" Claudia boards 13 Stark corp Stark
" Eugenie rooms 13 Stark corp Stark
" Jean B painter boards 400 Main
" Joseph boarding house 13 Stark corp Stark
" Louise boards 13 Stark corp Stark
" Pierre sashmaker Derryfield Co house 41 Beech
" William, Stark house 50 do corp West Bridge

Daneau Alfred, Amoskeag house 437 Cartier
" Amanda, Amoskeag boards 317 Dubuque
" Elzire, Amoskeag boards 533 Main
" Georgianna removed to Nashua
" Louis weaver house 9 Boyden
" Napoleon blacksmith rooms 45 Lowell
" Ovila, Amoskeag boards 317 Dubuque
Daneault Anna widow house 39 Pearl
" Annie, Stark boards 39 Pearl
" Antoine, Amoskeag house 317 Dubuque
" Napoleon, A L Co house 39 Pearl
" see also Daignault
Danford George, M P W house 253 Douglas [Lake av
Danforth Anna M telephone operator 40 Concord bds 567
" Charles, Manchester house rear 183 Second
" Charles W, Amory house 948 Somerville
" Clarence B horse trainer house 19 School
" Earl H yard conductor B & M R R house 23 Vernon
" Elizabeth operative boards 549 Lake av
" Elizabeth R boards 567 Lake av
" Fred P car inspector B & M R R house 567 Lake av
" Gertrude drawer-in boards 367 Cedar
" G Arthur clerk 930 Elm boards 567 Lake av
" Harry J clerk 938 Elm boards 567 Lake av
" Helen J boards 567 Lake av
" John died Feb 13 1905
" Maria widow of John house 549 Lake av
" Mary S physician 19 School house do
" Walter E shoe cutter rooms 16 Foster av
Daniel Emma dressmaker boards 116 Alsace
" Eva shoemaker boards 116 Alsace
" Francois mason house 407 Rimmon
" Joseph shoemaker boards 407 Rimmon
" Louis at shoe shop boards 116 Alsace
" Mary at shoe shop boards 407 Rimmon
" Pierre teas 481 Main house do
" Samuel carpenter house 116 Alsace
Daniels Albert H clerk 809 Elm house 586 Beech
" Anne W boards 713 Chestnut
" Annie R operative boards 282 West Hancock
**DANIELS-CORNELL CO. (The),** Albert J. Reed, manager, wholesale grocers, 385 to 397 Elm (see page 820)
" Frank W clerk 92 Brook boards do
" Frank X carpenter 112 Manchester h 282 W Hancock
" George E railway mail service h at Ballardvale, Mass
" George Fred insurance agent 203 The Kennard house 36 Second (A)
" Isabelle R teacher Lincoln school boards 586 Beech
" Joel S paints, wall paper and painter 1094 Elm house 78 Ash
" Joseph W insurance agent house 662 Summer
" Timothy N shoe laster boards 282 West Hancock
" Walter M shoe laster boards 167 West Hancock
" William, A L Co boards 354 East Spruce
Danielson Adolphe boxmaker boards 70 Lake av
" Carl loom fixer house 23 Pearl room 24
" Charles, Amoskeag boards 518 Maple
" Claus carpenter boards 518 Maple
" Elizabeth F, Amoskeag boards 351 Douglas

**Danielson**
" Frank L clerk 815 Chestnut house 240 Sagamore
" Jacques boxmaker boards 70 Lake av
" John operative house 518 Maple
" Joseph shoemaker house 70 Lake av
" Mary E widow of William house 351 Douglas
" Plmyre, Manchester boards 70 Lake av
" Theodore driver boards 518 Maple
" William, Amoskeag house 3 Stark corp Stark
Danikas Kostantinos operative boards 31 Lake av
Danjou Joseph painter boards 162 McGregor
Daoust Daniel bottler 365 Elm house 98 Pearl
Daposas Georgeos shoemaker boards 51 Spruce
Darbyshire Ruth weaver boards 5 West Brook
" Ruth B Mrs operative house 7 Barr
" William loom fixer boards 59 Myrtle
Darby Hannah E housekeeper at 397 Central
" Sadie M Miss operative boards 381 Belmont
" Wallace H operative rooms 148 Concord
Darcy Mary operative boards 202 Concord
" Winnie operative boards 202 Concord
Darful Hedwidge operative boards 193 Turner
Dargis Corinne shoeworker boards 372 Auburn
" John teamster 1116 Elm house 372 Auburn
" Laure waitress at 39 Central
Darling Elizabeth Mrs cook rooms 502 Chestnut
" Emma M linotype operator Union 48 Hanover house 442 Merrimack
" Ida F widow of William H house 39 Walnut
Darrah Charles J treasurer and manager William Corey Co 250 Concord house 484 Maple
" Eliza F widow house 480 Maple
" Emma A, Amoskeag boards 193 Pearl
" Fannie leather worker boards 193 Pearl
" Frederick C Mrs house 260 Manchester
" James C stone cutter house 288 Bridge
" James H removed to Boston, Mass
" Jennie boards 558 Belmont
" Lillian M music teacher boards 480 Maple
" Mabel removed to Boston, Mass
" Mertie clerk F M Hoyt Shoe Co boards 558 Belmont
" Nelia M bookkeeper 225 Manchester boards 260 do
" Sadie M clerk F M Hoyt Shoe Co boards 558 Belmont
" Sarah E widow of Wingate M house 558 Belmont
" Sarah E widow house 623 Beech
" Sarah M widow of Isaac W house 517 Granite
**DARRAH WALTER E.** slate and gravel roofer, 335 Elm, house at Concord (see front colored page)
Darvin Philip shoemaker rooms 1 Bethel court
Dasilis Georgeos at shoe shop boards 15 Spruce
Dastous Napoleon boxmaker house 207 Elm
Datis Evthemeor, Amoskeag boards 414 Chestnut
Daudeiin Alfred removed to Nashua
Dault Daniel butler house 98 Pearl [Webster
Davenport Ida C Mrs housekeeper at Children's Home 135
Davey Charles E insurance 987 Elm room 202 house 234 East Spruce
" Charles E Mrs saleswoman boards 234 East Spruce
David Anton peddler house 545 Elm
" Eva, Manchester boards 38 State
" Evelyn operative boards 38 State

Davidson Fannie widow of James house 443 Laurel
" James H shoe cutter boards 443 Laurel
" Robert G removed to Boston, Mass
" William O watchman Amoskeag boards 30 Middle
" see also Davison [cor Pine house 517 Pine
Davignon I H C Rev pastor St George's Church, Orange
Davin Thomas laborer house 245 Pine
Davis Agnes A widow boards 28 Vernon
" Albert clerk 938 Elm house 25 Waldo
" Albert shoe trimmer house 224 Forest
" Alfred R clerk 1 Mast house Rockland av cor Gove
" Alice domestic at 40 Market
" Anne M Mrs house 35 Pennacook
" Anson B moulder rooms 42 Middle
" Bessie B shoeworker boards 440 Manchester
" Blandina E (Mullen & Davis) Eureka Laundry 64 Manchester rooms 1061 Elm room 42
" Burt N shoemaker house 191 Bowman
" B Frank clerk N H Fire Insurance Co 876 Elm boards at Goffstown
" Charles second hand Manchester house 599 Lake av
" Charles H iceman boards 61 Amoskeag corp West Merrimack
" Charles S at shoe factory boards 375 Central
" Clarence N foreman house 353 New Mast road
" Curtis W truant officer, office with supt of schools City Hall house 849 Chestnut
" Daniel house 162 Bowman [Manchester
" Densie D telephone operator 40 Concord boards 440
" Edith M Mrs clerk 1043 Elm house 120 Pearl
" Edward shoe cutter boards 107 Arlington
" Edward J clerk 381 Chestnut house 35 Elm
" Ella N at silk mill boards 375 Central
" Ellen J clerk 861 Elm boards 849 Chestnut
" Ernest L cashier 4 Pembroke bldg house at East Derry
" Flora I Mrs house 102 Myrtle
" Frank D oiler boards 40 Market
" Frank E restaurant 45 Hanover house 1239 do
" Fred A clerk 863 Elm house 29 Waldo
" George A, Amory house Candia road Youngsville
" George E, Amoskeag house 40 do corp Stark
**DAVIS GEORGE M.** physician, 7 Hanover, house 156 Orange
" George T driver boards 50 Milford
" George W house 50 Milford
" Grace domestic at 133 West Hancock
" Grover C shoemaker boards 440 Manchester
" Harry L paying teller Amoskeag Savings Bank 867 Elm house 552 East Spruce
" Henry heelmaker boards 17 South Main
" Hugh McK fireman B & M R R h 480 Chestnut suite 17
" H Fox house 264 Myrtle
" Ida Mrs at shoe shop boards 117 Bowman
" Imogene E widow of John E house 440 Manchester
" Ira F loom fixer boards 40 Amoskeag corp Stark
" James A (Welcome, Jencks & Co) 12 West Central house 357 Lake av
" James M general agent C E Green's house 31 Tilton
" John laborer boards 1601 Brown av
" John A shoemaker house 106 Goffe

**Davis**
" John C mason house 405 Pine
" John G clerk 1204 Elm rooms 1037 do room 94
" Joseph operative house 1 Wright's court
" Joseph G died Sept 5 1905
" Leslie at shoe shop boards 332 Hanover
" Lucy died in August 1905
" Lulu Maud boards 50 Milford
" Margaret laundress boards 12 Bridge
" Martin K stableman 640 Elm house 243 Manchester
" Mary A Mrs house rear 186 Manchester
" Mattie B boxmaker boards 162 Bowman
" Maud M stenographer 883 Elm rooms 44 Walnut
" May W boards 186 Lowell
" Melvin, Amoskeag rooms 498 Chestnut
" Mianda B widow boards 437 East High
" Michael, M P W house 110 East Spruce
" Nellie B boxmaker boards 162 Bowman
" Orlando F gate tender B & M R R house 43 Welch av
" Parker, B & M R R boards 416 Auburn
" Ralph shoe cutter house 282 Massabesic
" Richard E house 375 Central
" Samuel F dresser house 50 Middle
" Thomas driver house 331 Merrimack
" Walter J clerk 354 Granite boards 40 Market
" Winfred D reporter Mirror house 308 Mammoth road
Davison Amy E teacher Lincoln-st school b 331 Hanover
" Charles operative rooms 385 Lake av
" Cora L bookkeeper 159 S Main b Rockland av opp Gove
" Herbert N removed to Worcester, Mass
" Lena shoe worker boards 954 Valley
" Woodbury, Langdon rooms 32 Myrtle
" see also Davidson
Davitt William F, Amoskeag house 21 Whitney
Dawson Annie J widow of Ignatius house 772 Lake av
" Benjamin loom fixer boards 3 Langdon
" Ellen house 772 Lake av
" Isabelia cook at 89 Hanover house 772 Lake av
Day Charles H (McLaughlin & Day) 427 Lake av boards 304 Pine
" Charles M ins agent house 70 Appleton
" Eldora widow of Alonzo house 62 Appleton
" Georgie A Mrs house 304 Pine
" Henry painter boards 38 State
" see also Dey
Dealy Elizabeth house 73 Manchester
" Margaret E house 73 Manchester
" see also Daley
Dean Albert E loom fixer house 140 Kelley
" Allen C, Amoskeag house 544 Main
" Charles F confectionery 41 South Main h 11 Parker
" Cyrus (Dean & Hebert) jeweler 1190 Elm house 2 Riley av
" Helen M clerk 1190 Elm house 2 Riley av
" Henry L trav salesman 809 Elm h at Montpelier, Vt
" Thomas, Amoskeag boards 45 Middle
" & Hebert (Cyrus Dean, Winfred D Hebert) jewelers [1190 Elm
Deane Horace machinist house 359 Belmont
Dearborn Albert shoemaker boards 296 South Main
" Belinda died March 14 1905

**Dearborn**
" Elmer M, Amoskeag house 48 do corp Middle
" Emma at shoe shop rooms 307 Hanover
" H Scott laster house 527 Massabesic
" Isabelle J Mrs house 39 Buzzell
" Jenness E, Goodyear stitcher house 5 McDuffie
" John F shoemaker house 858 Valley
" Jonathan P paperhanger boards 323 Douglas
" J Henry, Pembroke building house at Pembroke
" Lucy at shoe shop rooms 307 Hanover
" Lydia A C widow of George W house 287 Massabesic
" Mary E teacher (Quincy, Mass) house 364 Manchester
Dearden Jennie I housekeeper at 528 Beech
DeBlois Philomene, Stark boards 84 Bridge
" William laborer house 194 Merrimack room 3
DeCock Julius cigarmaker 66 W Central house 43 Notre Dame av
Decormier Leander T driver house 172 Mystic
DeCourcy Jennie H bookkeeper 1172 Elm bds 188 Laurel
" John 1172 Elm house 188 Laurel
" J Henry (J H DeCourcy Co); also (DeCourcy & Holland) insurance 1172 Elm house 16 High
**DeCOURCY J. H. CO.** coal and wood, 1172 Elm (see page 827)
" & Holland (J H DeCourcy, Mrs N S Holland) insurance 1172 Elm
DeCourt John cigarmaker 66 W Central house 136 Blaine
Dee Dennis gardener house 200 Walnut
" Ella at brush shop boards 200 Walnut
" James linotype operator Union boards 200 Walnut
" Mary student boards 200 Walnut
" Michael, Manchester boards 597 Elm
" Richard J shoe cutter rooms 180 Laurel
Defis Athanasios, Manchester boards 13 Spruce
DeForge Adeline widow house 243 Harrison
" Alexander painter rooms 59 Hanover [612 Elm
Degan Daniel W foreman cutter F M Hoyt Shoe Co boards
" George shoe worker boards 296 Pine
" John E foreman shoe cutter boards Hotel Milford
" Mary boards 69 Spruce
DeGrandpre Ladislas grocer house 120 Concord
" M Rose clerk 1016 Elm boards 120 Concord
" Willie shoemaker 141 Hanover boards 135 Amherst
DeGrenier Charles clerk house 320 Pine
DeGross John H physician 215-216 The Kennard house 376 East High [Bartlett's block
DeHaan Emanuel cigarmaker 66 West Central rooms 2
Dehaie Leda, Manchester boards 142 McGregor room 12
Dehmelt Paul F, Amoskeag house 224 Thornton
Deitzel August operative boards 346 Main
Dekos Leonidas operative boards 13 Spruce
DeLagrave Jean B died April 21 1905
DeLaGreive Antoinette at shoe shop boards 36 School
Delaney Catharine domestic at 145 Lowell
" Mary E Mrs waitress 89 Hanover rms 1037 Elm rm 19
" William L clerk 760 Elm boards 41 Manchester
Delany John B, Right Rev Bishop of Manchester house 145 Lowell
" John F tailor 394½ E Spruce rooms 1037 Elm rm 69
Delaria Irving laborer house 511 Lincoln

Delarue James laborer house 33 Bridge
" Michael, Manchester boards 33 State
Delas Athanasias operative boards 140 Manchester
" Christos operative boards 140 Manchester
" Kostas, Manchester boards 13 Spruce
Delaunis Joseph Mrs house 140 Manchester
Delaurier Joseph laborer house rear 204 Chestnut
Delepansee Jean operative house rear 127 Central
Delime Louis weaver boards 2 Langdon
Delisle Adjutor teamster house 30 Clark's av
" Alphonse, Amoskeag boards 147 Notre Dame av
" Amanda, Amoskeag boards 147 Notre Dame av
" Edmond weaver boards 147 Notre Dame av
" Joseph carpenter house 284 Silver
" Joseph laborer house 147 Notre Dame av
" Marie operative rooms 1198 Elm room 57
" Urgel laborer house 112 Central
" Victor laborer house 76 Cleveland
" see also Deslisle
Deloge Philias operative house 101 Laurel
DeLongchamp Sarah Mrs house 19 Lake av room 11
Delore Edward (Boston, Mass) boards 14 Chester
" John laborer house 14 Chester
Delorme John M prayer books and Catholic church goods [108 Manchester
Delpe Leon harnessmaker 194 South Main
" Phillippe harnessmaker 194 South Main
Delta The Apartment Hotel, Ash cor Concord
Démanche Napoleon, Amoskeag house 211 Hanover
Demarest Clarence E boards 54 Blodget
" G L Rev, D D house 54 Blodget
DeMartigny Gustave L removed to Montreal, P Q
Demas Gregorios at shoe shop boards 285 Chestnut
DeMerritt Addie Mrs house 427 Belmont
" Lura shoe worker boards 427 Belmont
Demers Adonais operative boards 231 Central
" Aime at shoe shop house 49 Bremer
" Albert painter 144 McGregor boards 231 Central
" Albertine, Amoskeag boards 228 Cartier
" Alexandrine, Amoskeag boards 32 Columbus
" Alfred, Amoskeag house 66 Auburn
" Alfred E foreman C E Green's boards 402 Cartier
" Alice, Amoskeag boards 228 Cartier
" Alphonsine boards 180 Notre Dame av
" Alphonsine widow died April 21 1905
" Alvine house 32 Columbus
" Amanda weaver boards 1449 Elm
" Arthur shoe worker boards 65 Pearl rm 6
" Barthelmi teamster house 180 Notre Dame av
" Benjamin loom fixer M P W house 21 Dover
" Benjamin, Manchester house 8 Pearl av
" Caroline widow of Bazile house 407 Main
" Charles, Amory boards 56 Birch
" Corinne, Amoskeag boards 459 Dubuque
" David operative boards 162 Cartier
" David shoe worker boards 336 Union
" Edmond shoemaker boards 548 Cartier
" Elzear millwright house 459 Dubuque
" Elzear, Stark house 65 Pearl rm 6
" Ernest painter house 492 Dubuque
" Ernest shoemaker boards 407 Main

**Demers**
" Eugene, Manchester boards 336 Union
" Eva weaver boards 459 Dubuque
" Francois X, Stark boards 56 Birch
" Fred laborer boards 38 Lowell
" Gedeon at shoe shop house 119 Woodland av
" Gedeon shoe worker house 629 Clay
" George, Amoskeag house 407 Main
" Giovanne V painter house 1037 Elm rm 29
" Henri harnessmaker 101 Merrimack house 318 Maple
" Henri loom fixer house 247 Amory
" Honore house 402 Cartier
" Joseph, Amoskeag house 18 Amory
" Joseph carpenter house 275 Thornton
" Joseph driver Pine cor Valley boards 633 Elm rm 21
" Joseph teamster house 194 McGregor
**DEMERS JOSEPH C.** contractor and builder, 150 Amory, house 402 Cartier (see page 807)
" Josephine operative rooms 1198 Elm rm 41
" Louis, Amoskeag boards 162 Cartier
" Louis laborer house 30 Amory
" Louis teamster boards 180 Notre Dame av
" Lydia, Amory boards 459 Dubuque
" Marie A milliner 917 Elm boards 231 Central
" Napoleon operative house 336 Union
" Napoleon, Stark house 45 Bridge place rm 17
" Narcisse, Manchester house 114 Pearl
" Narcisse shoemaker house 74 Dartmouth
" Nazaire, Amoskeag boards 90 Bridge
" Odilon clerk 517 Main boards 605 do
" Olevine, Amoskeag boards 18 Amory
" Onesime, Amoskeag house 228 Cartier
" Oralie widow of Joseph house 56 Birch
" Orselie weaver boards 402 Cartier
" Palmire, Amoskeag boards 65 Pearl rm 6
" Philomene widow of Lazare house 231 Central
" Pierre at shoe shop boards 402 Cartier
" Philias operative house 336 Union
" Pierre machinist house 162 Cartier
" Pierre shoemaker house 402 Auburn
" Rosalie Mrs dressmaker 68 Auburn house do
" Rose, Amoskeag boards 180 Notre Dame av
" Rose A boards 402 Cartier
" Telephore weaver house 18 Amory
" Virginie weaver boards 407 Main
" Zelie, Amoskeag boards 32 Columbus
" Zoel, Manchester boards 145 Manchester
Demetrakoplos George operative house 20 Spruce
Demetri Christo clerk boards 55 Central
Demetrios Athanasian, Amoskeag boards 137 Central
" Evthemos, Amoskeag boards 14 Spruce
" Christos shoe worker boards 139 Central
" Haanis, Amoskeag boards 14 Spruce
" Theodosos, Amoskeag boards 14 Spruce
" Theodosos operative boards 140 Manchester
Demeule Alice weaver boards 218 Notre Dame av
" Clorithe, Amoskeag boards 218 Notre Dame av
" Dorila, Manchester house 39 State
" Grace operative boards 218 Notre Dame av
" Marc shoemaker house 218 Notre Dame av
Demick see Dimick

DeMoulpied Alfred house 13 Harrison
**DeMOULPIED CHARLES & CO.** furniture, 665 to 669 Elm, house 357 Merrimack (see page 818)
" Elizabeth boards 357 Merrimack
" Mabel boards 357 Merrimack
" Walter salesman 665 Elm boards 357 Merrimack
Denahy Mary housekeeper at 435 Dubuque
Deneau Oliva, Amoskeag boards 102 Pearl
Deniers Antoine removed to Lowell, Mass
Denincour Severin, Amoskeag boards 131 Amherst
Denis Arthur shoemaker boards 148 Glenwood av
" Athenase boards 75 Central
" Augustin carpenter house 148 Glenwood av
" Clara salesgirl 849 Elm boards 148 Glenwood av
" Edouard shoemaker boards 152 Glenwood av
" Frank chaffeur boards 148 Glenwood av
" Louis, Jefferson house 563 Main
" Napoleon carpenter house 152 Glenwood av
" Rosalie boarding house 190 McGregor
" Theophile tanner house 38 Pearl
Denison Minnie milliner boards 430 Lake av
Dennett Frank B real estate 72 Harrison house do
Dennily Nellie domestic at 145 Lowell
Denning John W carpenter house 661 Auburn
Dennis Addie M Mrs nurse house 256 Lowell
" Charles H carpenter 112 Manchester house 439 Shasta
" Frederick F painter 455 Chestnut house 25 Prospect
" George at bag mill boards 1261 Elm
" George G carpenter house 432 Shasta
" Louis F card grinder house 1 Monmouth
" Robert H shoe operative boards 256 Lowell
" William H carriage painter house 270 Lowell
Dennison Minnie F clerk 113 Hanover bds 430 Lake av
Denoncour George, Amoskeag boards 81 Manchester
" Senie E weaver house 548 Cartier
" Zephyrin laborer house 64 Merrimack rm 35
DeNutte Hypolite engineer boards 15 Clevelrnd
" Silvester cigarmaker 66 W Central house 15 Cleveland
Denyou Charles M driver Engine No 2, M F D rooms do
Depenis Kostos shoe worker boards 180 East Spruce
Depot Joseph painter 1094 Elm boards 58 Bridge
" Philomene widow house 58 Bridge
Dequendre Joseph at shoe shop house 181 Hanover
Derapentigny Jean iceman house rear 127 Central
Derby see Darby
Deregon William barber 1127 Elm house 502 Chestnut
Dérie Eli house 258 Dubuque
" Emelie widow boards 272 Bartlett
" Jean shoemaker boards 272 Bartlett
" Joseph carpenter house Railroad st above Sullivan
" Louis carpenter house 258 Dubuque
" Manuel loom fixer house 179 Winter
" Marie A boards 272 Bartlett
" Michel, Amoskeag house 272 Bartlett
" Michel jr carpenter boards 272 Bartlett
" Placide teamster Granite cor Turner h 451 Granite
" Raphael laborer house 373 Bartlett
" Rosanna, Amoskeag boards 272 Bartlett
" Rose operative rooms 1161 Elm
" William lumber handler boards 272 Bartlett
" see also Derry and Dery

Derocher Devan house 48 Second (A)
" Marie, Jefferson boards 48 Second (A)
" Pierre laborer boards 48 Second (A)
" Rebecca, Jefferson boards 48 Second (A)
Derome Alderic shoemaker house 298 Cedar
" Deude harnessmaker 194 South Main house 150 Blaine
" Joseph house 150 Blaine
" Louis J barber 6 Hanover house 219 Lake av
Derouin Alfred clerk 34 Lake av house 75 Central
" Annie laundress Troy Laundry boards 211 Pine
" Marie laundress Troy Laundry boards 211 Pine
" see also Drouin
Derrick Charity widow house 196 Walnut
" Newbury, Amoskeag boards 47 Stark corp W Bridge
Derry Frederick A died Sept 17 1904
" Joseph S clerk 1103 Elm boards do
Derryfield Bowling Alleys 60 West Central
" Club 3 Water and 17 Mechanic
**DERRYFIELD COMPANY,** Lewis P. Collins, manager, sash, blinds, doors, mouldings, etc., 39 to 59 Beech, junction C. & P. R. R. (see page 806)
Derval Pitre laborer boards 280 Grove
Dervin Fred, Jefferson boards 10 Amoskeag corp Canal
" John F, Amoskeag boards 10 do corp Canal
" Joseph J, Amoskeag boards 10 do corp Canal
" Michael, Amoskeag house 10 do corp Canal
Dery J Michel asst undertaker 196 Manchester boards 299 Merrimack
Desaulniers Adolph, Amoskeag house 135 Amherst
" Alphonse, Langdon boards 135 Amherst
" Anna, Amoskeag boards 100 McGregor
" Damase shoemaker house 359 Beech
" Edouard weaver house 100 McGregor
" Edouardina, Amoskeag boards 83 Manchester
" Eleonore, Manchester boards 2 rear 42 Amory
" Emelia housekeeper boards 135 Amherst
" Flora, Stark boards 83 Manchester
" Frederic, Manchester boards 76 Lake av
" Hermine widow of Louis house 76 Lake av
" Joseph weaver house 2 rear 42 Amory
" Lucinda, Amoskeag boards 83 Manchester
" Marie widow of Hilaire house 83 Manchester
" Narcisse boxmaker house 32 Main
" Narcisse laborer house 157 Douglas
" Natalie, Amoskeag boards 83 Manchester
" Thomas weaver boards 100 McGregor
" Victor, B & M R R house 27 Lake av room 17
" Victoria, Amoskeag boards 100 McGregor
" Wilfred, Amoskeag boards 2 rear 42 Amory
" Wilfred, Langdon boards 135 Amherst
" Xavier laborer boards 100 McGregor
Desbiens Henriette widow house rear 106 Bridge
" Leon clerk boards rear 106 Bridge
Deschamps Charles laborer house 7 M P W corp State
" Charles, Stark house 465 Cartier
" Charles jr printer boards 465 Cartier
" Louise J clerk boards 465 Cartier
" Marie, Stark boards 465 Cartier
" Mary L clerk boards 465 Cartier

Deschêneau Albert laundryman 104 Franklin h 272 Lowell
" Arthur shoemaker boards 127 Amherst
" Marie Mrs house 127 Amherst
Deschêneaux Antoine operative boards 142 Maple
" Eugene shoe worker house 142 Maple
Deschênes Ernest, Amoskeag house 127 Merrimack
" Eugenia, Langdon boards 52 Church
" Hormidas manager The Singer Sewing Machine Co 1100 Elm boards 676 Maple
" Hormidas Mrs bookkeeper 1100 Elm bds 676 Maple
" Joseph, Manchester house 37 Lake av
" Joseph weaver house 52 Church [Elm h 540 Hall
" Jules manager Manchester Dry Goods Co 989 to 997
" Ludger, Amoskeag boards 9 Orange
" Ludger J floor walker 993 Elm house 455 Hanover
" Lumina, Amoskeag boards 52 Church
" Rosanna operative rooms 81 Bridge
Desciels Olivier, Amoskeag boards 49 Manchester
Descôteau Albina housekeeper at 324 Dubuque
" Almesime, Amoskeag boards 47 Cartier
" Angelina, Stark boards 93 Manchester
" Arthur operative boards 238 Cartier
" Donat at shoe shop boards 93 Manchester
" Helene, Amoskeag boards 274 Main
" Joseph A shoemaker boards 47 Cartier
" Judith, Amoskeag boards 47 Cartier
" Laura, Stark boards 93 Manchester
" Lora, Amoskeag boards 238 Cartier
" Marie at shoe shop boards 93 Manchester
" Marie A housekeeper at 47 Cartier
" Mary L, Amoskeog boards 116 Alsace
" Matilda Mrs house rear 8 Dean door 1
" Maurice shoe worker boards 93 Manchester
" M Elizabeth L dressmaker 274 Main boards do
" Napoleon weaver house 65 Amherst
" Narcisse house 274 Main
" Norbert loom fixer Amoskeag house 324 Dubuque
" Onesime at shoe shop house 93 Manchester
" Philip shoe worker boards 116 Alsace
" Sarah clerk boards 274 Main
" Vitaline, Amoskeag boards 47 Cartier
" see also Hill
Descoteaux Emmanuel, Amoskeag boards 65 Amherst
" Napoleon, Amoskeag house 65 Amherst
" Severe lumber dealer house 47 Cartier
Desfossés Albert, Amory house 44 Church
" Alexis laborer house 138 Pearl room 11
" Alfred E, M P W boards 41 Church
" Annie widow of Denerie boards 336 Dubuque
" Claudia, Amoskeag boards 48 Church
" Cora, Amoskeag boards 336 Dubuque
" Delphine widow of Oliva house 1292 Elm room 16
" Edmond (Hector Desfossés & Co) 144 McGregor house 492 Dubuque
" Frank, U S B & S Co boards 1292 Elm room 16
**DESFOSSES HECTOR & CO.** (Edmond Desfossés), painters, 144 McGregor, house 538 Dubuque (see page 802)
" Hercule laborer house 48 Church
" Joseph, Amoskeag boards 492 Dubuque

**Desfosses**
" Joseph driver 31 Parker boards 25 do
" Josephine widow house 492 Dubuque
" Maurice carpenter house 336 Dububue
" Rodolphe painter 144 McGregor boards 8 Bridge
" Sidonie, Amoskeag boards 336 Dubuque
" Thomas teamster house 138 Pearl room 15
" Valeria, Amoskeag boards 48 Church
Desgrandmaison Elzear loom fixer house 296 Bartlett
DesGrandpres George, Manchester boards 135 Amherst
" Guillaume shoemaker boards 135 Amherst
DesGroseilliers J Narcisse grocer 140 Central house 78 Woodland av
Deshais Eugene weaver house 3 rear 16 Marion room 14
" Fortunat loom fixer house 619 Elm room 14
" Joseph weaver house 522 Chestnut
Desharnais Eva, Manchester boards 237 Elm
" Thomas, M P W house 237 Elm
Désilets Adolph laborer house 64 Merrimack room 8
" Aime (Rockland, Mass) house 135 Orange
" Albert shoe worker house 222 Manchester
" Alfred telegraph operator boards 298 Cartier
" Alfred J carpet layer 810 Elm house 19 Derry
" Arthur shoemaker boards 256 Shasta
" Arthur L wood worker B H Piper Co house 679 Valley
" Audelide, Amoskeag boards 298 Cartier
" Doria, Jefferson boards 298 Cartier
" Elphege clerk 814 Elm room 72 boards 298 Cartier
" Elzear laborer house 298 Cartler
" Florence saleswoman 849 Elm boards 232 Central
" Jesse spokemaker B H Piper Co house 256 Shasta
" Joseph baker 342 Cypress house 222 Belmont
" Lena E clerk 1156 Elm boards 135 Orange
" Louise boards 232 Central
" Maria Louise widow of William house 232 Central
" Marion E clerk 1038 Elm boards 135 Orange
" Sophie, Amoskeag boards 298 Cartier
Desjardins Hermenegilde linotype operator 70 Merrimack boards 345 Cedar
" Rosie weaver boards 78 McGregor
DesLaurier Bernard, Amoskeag house 36 Marion
" Calixte sashmaker house Cilley road near Lincoln
" Dominic teamster 363 Pine boards 149 Manchester
" Exior whitewasher house 149 Manchester
" Irving driver 397 Elm house 511 Lincoln
" John laborer house 14 Chester
" Joseph lather house 204 Chestnut
" Phillippe cigarmaker 66 West Central rms 819 Elm
Deslisle Augustin, Manchester house 174 McGregor
" see also Delisle
Desmarais Alphonse barber 892 Elm boards 346 Pine
" Camille weaver boards 24 Bedford
" Charles, Amory house 46 Vine
" Cyprien shoemaker boards 119 Woodland av
" Dominic yard man house 24 Bedford
" Edmond baker 24 Boynton house 444 Second
" Eva A cashier 25 Pearl boards 106 do
" Fortunate, Amoskeag house 294 Dubuque
" Gedeon shoemaker house 119 Woodland av
" George baker boards 162 McGregor

**Desmarais**
" George laborer house 59 Bridge
" Jean B sewing machine agent 1100 Elm h 32 Amory
" Jennie operative rooms 1248 Elm room 34
" Joseph shoe worker boards 46 Vine
" Olivier boarding house 106 Pearl
" Ozias N Rev asst St Augustine Church h 383 Beech
" Thomas plumber 1188 Elm house 522 Chestnut
" Yvonne bookkeeper boards 106 Pearl
Desmond Mary widow boards 20 Omega
Desmoulin Zepherin, Amoskeag house 15 Myrtle
Despres Silvio laborer house 29 Marion
Desroche see Stone
Desrocher Clara, Amoskeag boards 422 Cartier
" Isaac clerk house 138 Pearl room 14
" Josephat, Amoskeag house 72 McGregor
Desrochers Alphonse R house 345 Cedar
" Alphonsine widow rooms 1226 Elm room 12
" Angelina widow house 49 Derry Hill st Goff's Falls
" Caroline, Amoskeag boards 360 Dubuque
" Celanire, Stark boards 360 Dubuque
" Edmond, Devonshire h 49 Derry Hill st Goff's Falls
" Edmond house 360 Dubuque
" Edouard P & Co (Harry Vezina) grocers 95 Central house 134 Orange
" Eloi weaver house 27 Wayne
" Ernest, Devonshire bds 49 Derry Hill st Goff's Falls
" Eugene, Stark house 353 Dubuque
" Eugenie, Amoskeag boards 353 Dubuque
" Francois house 172 McGregor
" George L clerk house 70 Lowell suite 5
" Joseph, Amoskeag rooms 885 Elm room 64
" Joseph, Amoskeag rooms 1017 Elm room 15
" Joseph, B & M R R boards 75 Central
" Joseph clerk 710 Elm house 138 Pearl room 14
" Libby widow house 422 Cartier
" Louis mason house 142 Manchester
" Ludger E driver 89 Manchestea house 365 Amherst
" Marie, Stark boards 360 Dubuque
" Onesiphor baker 13 Laval house 129 Orange
" Rudolph meat cutter house 345 Cedar
" Valaire, Amoskeag house 237 Amory
Desrosier Caroline, Amoskeag bds 171 Manchester rm 6
" Flora operative boards 138 Pearl rm 17
" Marie Louise, Amoskeag house 171 Manchester rm 6
Desrosiers Albert driver Amoskeag h rear 536 Granite
" Alphonse removed to Providence, R I
" Arthur E clerk 563 Elm house 363 Beech
" Clara, Amoskeag boards 132 McGregor rm 16
" Emeline widow of Eusebe boards rear 110 E Spruce
" Henri, Amoskeag house 1226 Elm rm 19
" Hermogene solicitor house 485 Main
" Jean B house 10 Kidder
" Joseph carpenter house 599 Elm rm 2
" Laude, Amoskeag house 120 McGregor
" Leona, Stark boards 132 McGregor rm 16
" Matilda clerk 1112 Elm rooms 1042 do rm 39
" May, Stark boards 138 Pearl rm 17
" Melvina C widow of George house 138 Pearl rm 17
" Moise barber 28 West Central house 363 Beech

**Desrosiers**
" Napoleon shoemaker house 648 Massabesic
" Ovila V barber 28 West Central house 363 Beech
" Paul, Devonshire boards Derry Hill, Goff's Hill
" Thomas, Manehester boards 120 McGregor
Desruisseaux Albert, Amoskeag boards 388 Cartier
" Alexina died Aug 20 1905
" Alpheda, Amoskeag boards 48 McGregor
" David operative rooms rear 1248 Elm rm 16
" Francis, Stark house 118 McGregor
" Gracia, Amoskeag boards 118 McGregor
" Gracia, Amoskeag boards 118 McGregor
" Guillaume, Amoskeag house 388 Cartier
" Loudia, Amoskeag boards 334 Rimmon
" Louis weaver house 334 Rimmon
" Nellie weaver boards 334 Rimmon
Detonnancour Louis G portrait painter h 317 Merrimack
" Louis jr clerk boards 317 Merrimack
Detscher Jacob, Manchester house 24 Rimmon
Dettier Adrian cigarmaker 66 W Central house 149 Second
Deuel William carpenter boards 346 South Main
Devan Katie, Amoskeag boards 23 Whitney
" William shoemaker boards 181 Grove
Deveau Alfred sashmaker house 126 Pearl
" Amanda, Amoskeag boards 370 Dubuque
" Elmire widow weaver boards 422 Cartier
" Noel weaver house 370 Dubuque
Dever Barney helper 648 Elm rooms 19 Lake av
Devey Virginia cashier 989 Elm boards 248 Lake av
Devine Ann house 217 Central
" Annie weaver boards 184 Cedar
" Belle Mrs operative house 110 Conant
" Bridget boards 354 Chestnut
" Catharine boards 413 Cedar
" Catharine widow house 184 Cedar
" Festus laborer house 186 Auburn
" Hannah widow house 31 Spruce
" James third hand boards 148 Merrimack
" Joanna widow house 354 Chestnut
**DEVINE JOSEPH P.** undertaker, 100 to 104 Central, boards 267 Chestnut (see page 789)
" Mary, Manchester boards 31 Spruce
" Mary E widow of Patrick A house 267 Chestnut
" Michael laborer house 43 Spruce
" Patrick clerk boards 186 Auburn
" Patrick, M P W house 73 Cedar
**DEVINE P. A. AGENCY (The),** steamship tickets and drafts, 100 Central (see page 789)
" Thomas removed to Lynn, Mass
Devlin Margaret operative rooms 51 Hanover rm 15
" Mary A weaver house 346 Granite
" Nancy, Jefferson boards 20 Manchester corp Pleasant
" Owen beamer house 23 Boyden
" Sarah operative rooms 939 Elm rm 17
Devonshire Mills woolen goods Goff's Falls
Devoy Annie W widow removed to St Albans Bay, Vt
" Ellen removed to St Albans Bay, Vt
" Thomas removed to St Albans Bay, Vt
" Virginia cashier 989 Elm boards 19 Porter
Devries Joseph cigarmaker 66 W Central bds Hotel Stark

Dewey Carrie A Mrs house 484 Union
" Carrie S Miss boards 484 Union
" G Arthur clerk N H Fire Ins Co 876 Elm h 112 Ray
" Herbert H paperhanger 54 Manchester house 84 Brook
" Isaac R salesman 938 Elm house 35 School
Dexter Benjamin R watchmaker 866 Elm rms 16 Prospect
" Henry J blacksmith 120 Blaine house 72 Bismarck
Dey Alexander blacksmith Amoskeag h 20 M S blk Water
Deziel Denia, Amoskeag boards 49 Manchester
" Oliva, Amoskeag boards 49 Manchester
Diamautopolos Kostos, Manchester boards 8 Spruce
Diamond Elmer shoemaker house 282 Belmont
Dick Herbert J carpenter house 372 Orange
Dickey Adam real estate house 38 Avon, W Manchester
" Alma R widow of Israel W boards 180 Pearl
" Anne widow of David house 113 Mammoth road
" Arthur B manager Dickey's Employment Bureau 31 Hanover house 135 Laurel
" Carrie A nurse house 38 Avon, W M
" Daniel H house 422 Central
" David A trimmer house 1013 Valley
" Diantha K Mrs rooms 494 Chestnut
" Eliza J Mrs house 202 West Hancock
" Esther M teacher Varney school boards 38 Avon, W M
" Frank T mason house 283 Hanover
" Fred rooms 494 Chestnut
" George A, State agent 913 Elm rm 16 h 313 Bridge
" Harold student boards 283 Hanover [line
" Ira W farmer house Harvey road near Londonderry
" Isaac S boards 606 Belmont
" Laura J at shoe ship boards 38 Avon, W M
" Martha J widow of Henry C house 39 Elm
" Mary M widow of John W house 847 Union
" Nettie operative rooms 1179 Elm rm 8
" Phineas W house 606 Belmont
" Priscilla widow boards 32 Myrtle
" Samuel B milk dealer 1050 Valley house do
" Sarah A Mrs house Island Pond road cor Dickey road
" Wilbur W died Sept 29 1904
" William G painter house 32 Welch av
" Willis M second hand U S B & S Co, Mast st h 24 George
Dickey's Employment Bureau, Arthur B Dickey manager 31 Hanover
Dickinson Dental Co 827 Elm
" John W dentist 827 Elm boards Hotel Windsor
Dickson John at bobbin shop house 494 South Main
Dietsch Carl, Amoskeag house 65 Montgomery
" Emil, Amoskeag house 65 Montgomery
" Henry house 65 Montgomery
" Henry jr, Amoskeag house 65 Montgomery
Diggs Robert Dudley jr clerk M P W rooms 44 Walnut
Dignam Joseph F clerk 1231 Elm house 5 Monmouth
" Madeline I clerk 981 Elm boards 226 Merrimack
" Mary E saleswoman 863 Elm boards 226 Manchester
" William H wine clerk New Manchester House house 226 Merrimack
Dignum Henry mariner boards rear 119 Central
" Joseph, Amoskeag boards rear 119 Central
" Margaret Mrs house 352 Pine
" Margaret widow of John house rear 119 Central

Dill Elizabeth assistant 13 Hanover boards 41 Garland av
" Ernest E driver house 20 Foster av
" James watchman Devonshire h Derry Hill, Goff's Falls
Dillane William L clerk 760 Elm boards 235 Hanover
Dillingham Ethel M student boards 1426 Elm suite 5
Dillon Bridget operative rooms 36 State
" Charles J gas fitter 39 Hanover boards 453 do
" Katie domestic at 693 Beech
" Margaret operative boards 265 Pearl [Pearl
" Martin J publisher The Emerald 22 Concord house 265
" Mary E widow of John J house 453 Hanover
" Maude E boards 453 Hanover
" Patrick driver 147 Elm house 31 Spruce
" Richard H physician 913 Elm room 22 h 160 Harrison
" Sarah Mrs house 67 Spruce
Dimas Christos, Amoskeag boards 255 Chestnut
" Panageotis, Amoskeag boards 255 Chestnut
Dimick Chester E sashmaker house 366 Central
" Edward student boards 366 Central
" George W laborer house 274 East High
Dimon George, Amoskeag boards 7 Spruce
Dimond Amanda L widow of William B house 260 Pearl
" Edmond shoemaker boards 282 Belmont
" Harry P electrician boards at Lorenzo D Cates', River road north
Dimos Leonidas shoemaker boards 301 Chestnut
Dineen Mary dressmaker h 17 Manchester corp Pleasant
" Nellie, Manchester boards 17 do corp Pleasant
Dinelle Arthur boxmaker house rear 38 Bridge room 5
Dinsmore Abby M house 336 Manchester
" Amos H shoemaker house 391 Beacon
" Arthur W boards 48 Dover
" Clinton E electrician boards 6 Everett
" John E machinist Drew Machinery Agency h 6 Everett
" John T G carpenter house 48 Dover
" J Roy Rev pastor St James M E Church h 636 Pine
Dinwoodie James clerk house 119 Cypress
Dion Abraham billposter F P Colby's bds 43 rear Hollis
" Adjutor, Amoskeag house 41 rear Hollis
" Donat, Amoskeag boards 41 rear Hollis
" Elizabeth operative boards 17 Clark's av
" Emile shoemaker room 502 Pine
" Francois weaver boards 406 Main
" Hector shoemaker house 239 Clay
" Joseph A L Co boards 14 rear Hollis
" Moise third hand house 14 rear Hollis
" Rene de music teacher house 102 Orange
" Rene de jr clerk 15 Lowell boards 102 Orange
" Victor sawyer 168 South Main house 64 Hanover
" William, Jefferson house 18 rear Hollis
Dionne Aglaobert weaver house 592 Main
" Albert shoemaker house 518 Chestnut
" Alfred farmer house 30 Orange
" Alfred, Manchester boards 317 Pine
" Alfred weaver house 533 Main
" Alfred jr card grinder house 17 Boyden
" Alice operative boards 293 Amherst
" Alphonsine, Amory boards 1074 Elm
" Amable, Manchester house 317 Pine
" Annie dressmaker boards 165 Central

**Dionne**
" Arthur clerk 37 Manchester house 69 Dover
" August weaver house 474 Cartier
" Charles shoe worker boards 165 Central
" Charles house 293 Amherst
" Clara operative boards 293 Amherst
" Clarina operative boards 64 Merrimack room 3
" Claude boxmaker boards 317 Pine
" Ephraim, Amoskeag boards 60 McGregor
" Ernest shoemaker boards 138 Pearl suite 1
" Eugenie widow boards 184 McGregor
" Evariste shoe cutter house 368 Lake av
" Eveno Mrs weaver boards 429 Cartier
" Fortunat spinner house 437 Rimmon
" George, Manchester house 365 Union room 2
" Gedeon weaver house 427 Chestnut
" Hector laborer house 64 Merrimack room 18
" Hormisdas shoemaker boards 437 Rimmon
" Joseph operative house 29 Clark's av
" Joseph operative house 32 Orange
" Joseph shoemaker boards 437 Rimmon
" Joseph A clerk 37 Manchester house 317 Pine
" Josephat Amoskeag house 427 Chestnut
" Josephine dressmaker boards 165 Central
" Ludger carpenter 21 Birch house 293 Amherst
" Lumina widow of Joseph house 437 Rimmon
" Lumina weaver boards 437 Rimmon
" Marie, Amoskeag boards 30 Orange
" Marie L operative boards 293 Amherst
" Minna operative boards 32 Orange
" Napoleon stone mason house 36 Pearl
" Octave at bobbin shop house 9 Wayne
" Olympe widow weaver house 10 Amory
" Oscar operative boards 64 Merrimack room 3
" Palmyre housekeeper at 402 Cartier
" Philomene dressmaker 165 Central boards do
" Philomene widow of Joseph boards 368 Lake av
" Pierre laborer house 165 Central
" Pierre house 64 Merrimack room 3
" Stanislas operative boards 293 Amherst [Lake av
" Sylvia boxmaker Smith Box and Lumber Co house 368
Divanis Aristedes operative boards 13 Spruce
Dixon Alfred janitor Red Men's Hall boards 440 Granite
" Alice boards 577 Pine
" Frank B, Amoskeag house 63 Arlington
" George foreman boards 45 Middle
" Thomas house 577 Pine [223 South Main
Doane Nathaniel sheriff Court House, Market street house
Dobas Evthemios shoe worker boards 157 Central
Dobbie James, M P W house 25 do corp
Dobbins Henry conductor St Ry b Derry Hill, Goff's Falls
" Patrick, Devonshire house Derry Hill, Goff's Falls
" P James, Devonshire house 23 Derry Hill, Goff's Falls
" Thomas watchman B & M freight house 174 E Spruce
" Thomas E, Devonshire boards Derry Hill, Goff's Falls
" William, Devonshire boards Derry Hill, Goff's Falls
Dobe Frank J, Amoskeag boards 6 Whitney
" Julius J, Amoskeag house 6 Whitney
" Michael F roll coverer boards 6 Whitney
Dobek John operative boards 94 Derryfield lane

Dobinski Valentine F cigarmaker 66 West Central boards 235 Hanover
Doble Emma Mrs rooms 452 Pine room 33
" Olive J Mrs house 330 East Spruce
Dockham Allen K shipper M S & R Co boards 836 Beech
" David S, Manchester house 836 Beech
" Frank A (City Bakery) 1208 Elm house 599 Hanover
" George H musician boards 836 Beech
" Grace M timekeeper boards 836 Beech
Dodd Belinda domestic at Myrtle cor Maple
Dodge Albert E (Dodge & Laing) 20 Granite h 580 Cedar
" Alfred T civil engineer City Hall house 880 Union
" Arthur L veterinary surgeon 145 Hanover boards 327 Manchester
" Avery B treasurer Leighton Machine Co east side of passenger depot house 384 Hanover
" Caroline A Mrs boards 180 Pearl
" Charles E manager 698 Elm house 318 Lake av
" Clarence M physician 1017 Elm rooms 1 and 2 house 61 Jones
" Edward G engineer B & M R R house 636 Summer
" Edwards O house River road north cor Rowell
" Edwin L foreman shoe packer Kimball Bros house 411 Belmont
" E L Mrs dressmaker 411 Belmont house do
" George B (George W Dodge Shoe Co) 931 Elm house 279 Orange
" George W Shoe Co boots and shoes 931 Elm
" Henry W (Dodge & Dodge) 1011 Elm house 112 Ash
" Herbert L (Dodge & Dodge) 1011 Elm boards 112 Ash
" James E city auditor office City Hall house River road north cor Rewell [bds 329 Walnut
" James Emery clerk N H Fire Insurance Co 876 Elm
" Jonathan Mrs boards 739 Page
" Levi boards 495 Granite
" Levi W machinist boards 495 Granite [Walnut
" Louis J clerk N H Fire Insurance Co 876 Elm h 329
" Mary E boards 141 Russell
" Mary E widow boards Thomas Walker's, Goff's Falls
" Maurice I clerk 797 Elm house 28 Stevens
" Needle Co, Canal street east of passenger depot
" Orien B clerk Manchester Nat Bank boards 112 Ash
" Shirley P carriage mfr 516 Elm house 196 E Spruce
" Smith house 427 Central
" Susan widow of Willie H house 174 Brook
**DODGE S. P. CO. (The),** carriage manufacturers, 516 to 534 Elm (see page 830)
" William L dentist 827 Elm house 315 Manchester
" Willie E machinist house 174 Brook
" & Dodge (Henry W Dodge, Herbert L Dodge) boots and shoes 1011 Elm
**DODGE & LAING** (Albert E. Dodge, Elmer R. Laing), wholesale produce and commission, 20 Granite (see page 821)
Dodowicz Bolezshaw, Amoskeag boards 47 Church
Doe Edward J, A L Co house 293 Amherst
" James A died Nov 4 1904
" James F house 746 Chestnut
" J Frank shoemaker house 143 Belmont
" Tillie R clerk 961 Elm room 6 boards 374 Central

Doerr Louis cigarmaker 66 WCentral boards 25 Schuyler
Doherty Amelia J nurse Elliot Hospital
" Catharine widow house 87 Laurel
" Christopher operative house rear 18 Cedar
" Edward repairman house 71 Lake av
" Edward shoe worker boards 417 Cedar
" Edward H blacksmith house 336 Notre Dame av
**DOHERTY EDWARD J. Jr.** manager M. Steinert & Sons Co. 1034 Elm, house at Lawrence, Mass. (see page 815)
" Fergus F barber 433 Main house 36 School
" George laborer house 390 Cedar
" George, M P W rooms 537 Union
" George A foreman W J Freeman's house 226 Lake av
" George J clerk boards 390 Cedar
" Georgietta Mrs house 26 Dover
" John, Amoskeag house 2 Whitney
" John operative boards 61 Lowell [Central cor Pine
" John (Fox & Doherty) barber 116 Central boards
" John J painter died Aug 31 1905
" Margaret S stenographer Stark rooms 112 Myrtle
" Mary carder rooms 132 Merrimack
" Mary, Manchester boards 46 Bedford
" Mary widow house 61 Lowell
" Mary widow house 58 Auburn
" Mary A boards 87 Laurel
" Peter, Manchester house rear 57 Lake av
" Sadie B laundress boards at F H Jenness', Paige road
" Stephen laborer house 275 Cartier
" Thomas laborer house 141 Pine
" Thomas wool sorter house 336 Beech
" William A salesman rooms 537 Union
Dokas Demetrios operative boards 29 Lake av
Dokolis Georgeos shoemaker boards 51 Spruce
Dolan Catharine milliner 968 Elm boards 22 M S block Water street
" Frank P machinist house 21 Elm
" James W painter house 169 Lake av
" Jeremiah J machinist house 22 M S block Water
" Jeremiah J jr machinist boards 22 M S block Water
" Margaret weaver boards 2 Langdon
" Mary V, Amoskeag boards 22 M S block Water
" Patrick operative boards 5 West Brook
" Thomas, Amoskeag house 32 Boyden
Dolber George A prop Eureka House 69 Hanover house do
" John E salesman 938 Elm house 36 Blodget
Dole Albert W house 727 Beech
Dolis Christos operative boards 301 Chestnut
Doll Adolphus, M P W boards 89 Frederick
" Albert operative boards 465 Maple
" Alfred shoemaker boards 89 Frederick
" Albert H wool carder house 465 Maple
" Fritz shoemaker boards 89 Frederick
" Laurentine Mrs dressmaker boards 590 East Central
Dollard Jennie, Manchester boards 255 Auburn
" Martin spinner house 255 Auburn
" Matthew J liquors 15 W Merrimack h 181 Lake av
" Thomas F engineer M T L & P Co, West Brook boards 181 Lake av
" William died Sept 7 1904

Dolloff Alba O letter carrier P O house 706 Beech
" Asa F machinist A L W house 1179 Elm room 5
" Clarence J house 461 Belmont
" J Wesley loom fixer house 283 Bridge
" Leslie W clerk 1094 Elm house 427 Central
Dolphin Mary domestic at 813 Beech
Domas Simos shoemaker boards 301 Chestnut
**DOMESTIC LAUNDRY CO.** (O. C. Heim), 1110 Elm
Domigan Bridget widow of Nicholas house 27 Manchester corp Grove
" Nicholas died Nov 19 1904
Dominian Ignace operative boards 122 Merrimack
Dominik Andrew operative bds 4 Washington blk 58 Pearl
" Anthony operative house 8 Pearl av
Donaghey Frank, Devoushire boards 27 Shoddy block Goff's Falls [Falls
" Mary widow of Stephen house 27 Shoddy block Goff's
" Stephen, Devonshire rooms 81 Bridge
Donahoe Andrew lineman 14 Birch boards 154 Bridge
" Annie widow of Hugh house 40 Stark corp Spring
" Catharine operative boards 131 Pearl
" Daniel laborer house 67 Spruce
" Edward M cigarmaker 66 West Central
" Honora M, Amoskeag house 584 Main
" James laborer boards 188 Auburn
" Margaret dining room 1360 Elm rooms do
" Martin laborer house 37 Spruce
" Mary A widow of James T house 154 Sagamore
" Mary F, Amoskeag boards 584 Main
" Nora operative boards 154 Bridge
" Otto harnessmaker 194 South Main rms 246 Granite
" Rosanna, Amoskeag boards 584 Main
" Timothy laborer house 578 Dubuque
Donahue Frank E broker house 735 Pine
" John J general manager American Accident Association 1008 Elm room 225 house 782 Beech
" Timothy W (T W Donahue Mfg Co) 104 Franklin bds 782 Beech
" T W Mfg Co (Timothy W Donahue) skirts 104 Franklin
Donais Jean B clerk boards 3 West Cedar
Donaldson Church farmer house 13 Barr
" Charles H dyer boards 13 Barr
" George, M P W boards 13 Barr
Donaway Ernest removed to Messina, N Y
" Hannibal A elevatorman house 233 Elm
" H A Mrs house 233 Elm
Donbas Vasilios shoemaker boards 157 Central
Donegan Bridget widow house rear 403 Pine
" C Richard J, Amoskeag boards rear 403 Pine
" John, Manchester house 131 Chestnut
" William grocer 11 Union boards rear 403 Pine
Donlan Ellen Miss rooms 453 Pine
Donnelly Anna M shoe worker boards 421 Cedar
" Cecilia operative boards 323 Prospect
" Edward bartender boards 559 Silver
" Edward P carpenter house 323 Prospect
" Edward P shoe cutter boards 502 Main
" Edward V clerk 238 Franklin boards 323 Prospect
" Ellen widow of Dennis house 150 Chestnut
" Hannah boards 145 Pine

**Donnelly**
" James F second hand house Bridge-street extension
" James J teamster at gas works house 417 Cedar
" John cutter Hoyt's boards 417 Cedar
" John dyer house Nutt road near Beech
" John F clerk 807 Elm house 36 Prince
" John J driver 66 Lake av house 5 Wheelock
" Maggie, Manchester boards 323 Prospect
" Margaret domestic at 46 Middle
" Margaret J shoe worker boards 421 Cedar
" Maria F, Manchester house 44 Rimmon
" Mary weaver rooms 161 Hanover
" Mary widow house 421 Cedar
" Michael S shoemaker boards Nutt road near Beech
" Patrick F operative boards Nutt road near Beech
" Patrick J clerk 354 Granite house 421 Cedar
" Thomas B clerk boards 323 Prospect
" Thomas H boilermaker house 502 Main
" Thomas H F letter carrier P O house 378 Bridge
Donohoe Kate operative boards 30 Prince
Donovan Albert E electrician boards 592 Dubuque
" Ann widow boards 154 Sagamore
" Cornelius, Amoskeag house 435 Dubuque
" Daniel B removed to Rome, N Y [Winter
" Dennis J cutter G P Craft's, West Hancock boards 99
" Hannah, Amoskeag house 196 Lake av
" Hannah, Manchester boards 287 Lake av
" John J laborer house 592 Dubuque
" John J machinist house 406 Cedar
" Julia, Amoskeag boards 196 Lake av
" Mary, Amoskeag boards 196 Lake av
" Patrick J coachman house 5 Laurel
" Thomas operative boards 592 Dubuque
" Thomas P electrician house 508 Dubuque
" Timothy, Amoskeag boards 1407 Elm
" William driver rooms 788 Elm
" William J brakeman B & M R R house 507 Maple
" William P laborer house 270 Coolidge av
Donwell Fred laborer boards 1271 Elm
Donworth Mary weaver boards 44 Concord
Doody Jeremiah, Amoskeag rooms 122 Orange
" Patrick laborer house 72 Walker
Doolin Ira F salesman house 526 Maple
" William B real estate and lumber 1008 Elm room 303 boards 526 Maple
Dophinais Clorinda housekeeper boards 596 Main
" Emery, Manchester boards 596 Main
" Hilaire stone mason house 596 Main
" Lora, Amoskeag boards 596 Main
" Marie widow house 593 Main
Doran George pin setter house 39 State
" Martha E operative house 62 Parker
" Mary A widow of Edward boards 28 Arah
" Mary F, M P W boards 62 Parker
" Napoleon teamster Manchester h 22 do corp Pleasant
" Patrick at bleachery boards 5 West Brook
Dordoni Harry fruit and confectionery 49 Hanover house 26 Central room 23
Doré Hattie operative boards 222 Laurel
" Joseph carpenter 21 Amory house 74 Lafayette

Dorman Phebe S widow house 605 Prescott
" Minnie stitcher boards 605 Prescott
Dorney Edward, Amory house 254 Walnut
" John died March 5 1905
" Lizzie weaver boards 34 West
" Mary woaver boards 34 West
" Nellie house 34 West
Dorr G Horace died Sept 8 1905
" Lillian B house 2030 Elm
Dorris Robert dyer house 173 Central
Dorsey Achsa nurse at Eliot Hospital
" Alice clerk 809 Elm boards 434 Union
" Edward agent Elliott Mfg Co, Wilson cor Valley house 352 Lowell
Dorval Clara Mrs house 371 Chestnut
" Ferdinand, Amoskeag boards 371 Chestnut
" Ferdinand operative house 212 Lake av
Doska Vasilias at shoe shop house 285 Chestnut
Dosois see Dozois
D'Ostie Felix, Langdon house 38 Bridge
Doucet Anna at shoe shop boards 131 Central
" Edouard, Langdon house 6 Winter room 62
" Exilda Mrs operative boards 100 McGregor
" Joseph laborer house 516 Granite [av
" Joseph & Co druggists Main cor Wayne h 260 Coolidge
" Luc hostler house rear 154 Manchester
" Marilda, Amoskeag boards 86 Derryfield lane
" Moise laborer house 131 Central
" Willie, Manchester house 44 McGregor
Doucette Alberique, Manchester boards 134 Manchester
" Anna, Manchester boards 134 Manchester
" Armande weaver boards 233 Notre Dame av
" Celina, Amoskeag boards 367 Chestnut
" Diane weaver boards 233 Notre Dame av
" Ellen, Stark boards 1125 Elm
" Elzeard laborer house 367 Chestnut
" Ida at shoe shop boards 659 Elm
" Joseph clerk boards 294 Pine
" Laudia boards 233 Notre Dame av
" Lenora widow house 233 Notre Dame av
" Louis laborer house 659 Elm
" Marie spinner boards 42 Stark corp Spring
" Marie, Stark boards 233 Notre Dame av
" Maxime, Stark house 134 Manchester
" Moise boards 459 Hevey
" Peter shoemaker house 322 Somerville, No 1
" Romeo pattermaker house 36 Amoskeag corp Stark
" Rosana housekeeper at 64 rear Hollis
" Victorine weaver boards 233 Notre Dame av
" Wallace bootblack 892 Elm boards 1113 do
Doucy John shoemaker boards 49 Turner
Dougan Myra L widow of Charles S house 116 Bridge
Dougherty Charles (Hughes & Dougherty) stable 54 Granite boards 53 West Merrimack
" Charles E stable house 3 Dover
Douglas Carrie boards 1429 Elm
" Esther widow of Alexander boards 1429 Elm
" Lacy & Co bankers and brokers 1008 Elm room 220
Douglass Alva operative boards 6 West Brook
" Charles J painter house 290 Central

**Douglass**
" E Howard, A L Co house Bridge cor Chestnut
" George laborer boards 121 Hanover
" Gula E dressmaker 852 Elm room 7 rooms do
" Howard motorman boards 5 West Brook
" Hugh A shoe cutter house 1 Mitchell av
" James, Amoskeag h 1 Whitney [keag corp Canal
" Jane stenographer F M Hoyt Shoe Co boards 3 Amos-
" John, Amoskeag house 3 do corp Canal
" John shoemaker house 9 Foster av
" Mary widow of Arthur boarding house 2 Langdon
" Mary E, Amoskeag boards 3 do corp Canal
" William T, Amoskeag boards 3 do corp Canal
Dounmosaris Paolas shoe worker house 180 East Spruce
Douville Albertine widow Langdon boards 88 Pearl
" Alcide blacksmith 221 Central house 550 Elm
" Charles B sub letter carrier P O house 241 Lowell
" Donat teamster house 424 Granite
" Josephine, Amoskeag boards 88 Pearl
Dova Jerassi shoemaker boards 694 Valley
Dove Anna L shoe worker rooms 1037 Elm room 95
Dow Almira P widow of Moses P boards 196 East Spruce
" Alva Mrs shoe worker rooms 7 Walnut
" Amos W machinist house 24 M S block Canal
" Archibald operative rooms 339 Amherst
" Charles B watchman Amoskeag house 339 Amherst
" Cleon A trimmer 42 Hanover boards 30 Middle
" Clinton I boards River road north cor West
" Della M widow dressmaker boards 582 Chestnut
" Edward C painter house 31 Laurel
" Frank C boards 384 Massabesic
" Frank P, Amoskeag boards 24 M S block Canal
" Fred carpenter rooms 95 Lowell
" Fred E shoe cutter G P Craft's West Hancock house 265 Milford [house do
" Frede M & Co painters and paperhangers 247 Prospect
" George B N inventor house 30 Russell
" Harold F fliermaker J A V Smith Co bds 247 Prospect
" Harry E clerk 397 Elm house 395 Amherst
" Herbert A night clerk at New Manchester House
" Herbert S watchman Stark house 42 Allen
" Herbert S removed to Goffstown
" Jane widow boards 30 Middle [Granite
" Joseph R watchman Amoskeag boards 5 M P W corp
" J Louise stenographer 1008 Elm room 300 rooms 67 Prospect
" L Jennie widow dressmaker house 173 Merrimack
" Martha widow of Samuel house 402 Wilson
" Mary operative boards 1 Langdon
" M Ivan general agent New York Life Insurance Co 20 Pembroke block house 208 Sagamore
" Nellie operative rooms 1017 Elm
" Perry H civil engineer Amoskeag Mfg Co house River road north corner West
" Rena F widow of Almon L house 476 Hall
" R Gordon cutter Cohas factory boards 227 Jewett
" Sadie C boards 196 East Spruce
" Sarah E saleswoman 855 Elm boards 105 Ashland
" Sarah R house 24 Manchester
" Smith G house 384 Massabesic

**Dow**
" Walter M removed to Oakland, Cal [307 Douglas
" William A machinist M T L & P Co West Brook house
Dowd Annie Mrs house rear 119 Central
" Annie widow of John house 293 Auburn [herst
" Brothers (Dennis J and James J) liquors 39 and 41 Am-
" Catharine widow house rear 33 Turner
" Daniel, M P W boards 46 Middle
" Delia widow of John D house 145 Pine
" Dennis J (Dowd Bros) 39 Amherst house 736 Maple
" Esther house 4 M P W corp Granite
" James at shoe shop house 133 Longwood av
" James J (Dowd Bros) liquors 39 Amherst house 76 Lowell suite 10
" John A plumber boards 75 Arlington
" John D died May 9 1905
" Mary F boards 75 Arlington
" Mary Hickey teacher High school boards 43 High
" Michael at shoe shop boards 293 Auburn
" Patrick messenger house 75 Arlington
" Patrick tinsmith house 251 Pine
" Patrick J cigarmaker 724 Elm boards 75 Arlington
" Samuel shoemaker boards 293 Auburn
" see also O'Dowd
Dowling Bartholomew J (Driscoll & Dowling) cigar manuf 24 Manchester rooms 970 Elm room 6
" Thomas F lodging house 502 Chestnut
Downer Grace E stenographer boards 295 Hanover
Downes Arabella A Mrs boarding house 35 Market
Downey Henry W overseer Stark house 40 do corp Spring
" John, Amoskeag house 32 Amherst
Downie Nicholas, Amoskeag boards 19 Cedar
" Robert dyer house 15 Nashua
" William, Amoskeag house Jefferson cor Hancock
Downing Anna F dressmaker Cohas av beyond the reservoir house do
" Elmer E shoe cutter house Cohas av bey the reservoir
" John farmer house 74 Auburn
" Mary E, M P W rooms 74 Auburn
" Mary P Mrs dressmaker 635½ Union house do
Downs Alexander H house 117 Harrison
" Augusta S teacher Bakersville school bds 397 M'mack
" Catharine widow house 39 Nashua
" David needlemaker 250 Concord h 270 Manchester
" Frank cutter G P Crafts' boards 270 Mast
" Frank L travelling agent house 108 Ash
" Fred Ashton overseer card room No 1 Amoskeag house 47 M S block Water
" Joseph helper boards 39 Nashua
" Kate, Manchester boards 39 Nashua
" Loren W overseer carding Langdon h 1426 Elm suite 7
" Nettie M boards 117 Harrison
" Sophronia P widow of Charles M house 397 Merrimack
" Thomas operative house 135 East Spruce
" see also Downes [Stark
Downton Robert A, B & M freight h 38 Amoskeag corp
Dowst Frank president Head & Dowst Co 97 Granite bds 725 Union
" Henry clerk 97 Granite house 322 Orange
" John insurance agent; also treas of the Head & Dowst Co 97 Granite house 209 Walnut

Doyen Harry E linotype machinist Union 48 Hanover h 229 Harrison
Doyle Alice G silk worker boards 341 Central
" Annie waitress boards 253 Concord
" Catharine widow of Edward J house 179 Pine
" Catharine E cloth folder boards 179 Pine
" Edward, A L Co boards 3 Langdon
" Edward F driver Derryfield Co house 391 Lake av
" Edward J conductor St Ry boards 179 Pine
" Frank W folder boards 45 Middle
" Henry H clerk 990 Elm boards 40 Merrimack
" John F clerk 71 Hanover boards 341 Central
" Kate boards 341 Chestnut
" Lucy B, Manchester boards 179 Pine
" Mary weaver rooms 341 Chestnut
" Mary weaver boards 45 Middle
" Maurice, Amoskeag house 50 Orange
" Michael wireman Amoskeag house 32 Whitney
" Michael T barber New Manchester House h 141 Cedar
" Patrick boards 32 Whitney [Central
" Patrick carriage maker Lincoln cor Silver house 341
" Thomas loom fixer house 44 Notre Dame av
Dozois Alfred, Amoskeag house 386 Rimmon
" C Oscar asst cashier 1006 Elm boards 637 Pine
" Edouard shoemaker boards 386 Rimmon
" Leopold student boards 305 Rimmon [Rimmon
" Louis A (Lane & Dozois) clothing 1005 Elm house 305
" Minnie operative boards 1271 Elm
" Telesphore house 637 Pine
" Tellus P blacksmith house 74 Pennacook
Drago George B lunchman house 133 Central
Drake Emma G nurse house 90 Pennacook
" Frank H electrician 1196 Elm house 103 Sagamore
" George R sec N H State Grange house 159 Orange
" John S died June 23 1905
" Mary E widow boards 159 Orange
" Ralph A removed to Cambridge, Mass
" Ruth W boards 159 Orange
Drapèau Joseph carpenter house 159 Manchester
" Napoleon weaver boards 267 Bartlett
" Philomene Mrs dressmaker 159 Manchester house do
" William brakeman house 2 Log
Draper Albert W clerk 776 Elm house 364 Manchester
" Albert W Mrs house 364 Manchester
" Melvin F electrician boards 761 Union
Drayton Clarence I bookkeeper Derryfield Co boards 274 Lake Shore road
Drea James, Amoskeag house 347 Central
" William F clerk 593 Elm house 247 East Spruce
Dreifus Charles driver boards 12 Dubuque
Drendle Paul weaver house 183 Turner
Drennan William F motorman house 81 Cedar
Drescher Christopher operative house 166 Thornton
" Lorenz, Amoskeag house 260 Bartlett
Drew Charles C laborer boards 6 Dutton [house do
" Emma L widow of Charles W (Drew & Grant) 696 Elm
" George H foreman bottoming room 343 Kelley house 636 Auburn
" Helen operative rooms 21 Hanover rm 16
" Herbert N, McKay operator boards 270 East Spruce

**Drew**
" John E carpenter rooms 24 Manchester rm 4
" John L house 270 East Spruce
" Louise boards 27 Blodget
" Machinery Agency, W E Drew manager, W H Wheeler supt Canal opp Union station
" Marjory E Miss boards 696 Elm
" Richard A removed to Dover
" Roxanna M widow boards 20 Hospital av
" Samuel T removed to Portsmouth
" William E manager Drew Machinery Agency; also agent Forsaith Electricial Machinery Co, Canal cor Granite house 105 Ashland
" Willis B supt McElwain heel factory end of Byron h at Boston, Mass [696 Elm
" & Grant (Emma L Drew, Cina A Grant) lodging house
Driedric Joseph operative boards rear 38 Bridge
Driscoll Bridget widow of Jeremiah house 5 Arkwright
" Charles rooms 498 Chestnut
" Daniel at tannery rooms 164 Calef road
" Dennis J tanner rooms 164 Calef road
" Edith Mrs rooms 484 Union
" Frank, Devonshire house 51 Derry Hill st, Goff's Falls
" Jeremiah J, Amoskeag boards 5 Arkwright
" John paver boards 33 State
" John F, Amoskeag house 230 Notre Dame av
" John J letter carrier P O house 103 Walnut
" John S clerk house 294 Auburn
" Joseph F clerk house 294 Auburn
" Kate domestic 32 Middle rooms 113 Central
" Mary operative boards 36 State
" Mary widow boards 230 Notre Dame av
" Michael B (Driscoll & Dowling) 24 Manchester house 222 Laurel [5 Arkwright
" Michael J lawyer 6 Opera House block 20 Hanover bds
" & Dowling (Michael B Driscoll, Bartholomew J Dowling) cigar manufs 24 Manchester [Chestnut rm 5
Drolet Joseph harnessmaker 194 South Main rooms 301
Drolette Aurel, Amoskeag house 436 Granite
" Celina operative boards 337 Chestnut
" Deus, Manchester boards 337 Chestnut
" Elzear boxmaker house 70 Lake av
" Joseph, Amoskeag house rear 40 Cedar
Drouin see Derouin
Drown Andrew J shoe worker house 493 Maple
" Archie A driver 36 Granite boards 493 Maple
" Arthur clerk Pearl cor Hall boards 493 Maple
Druciak Adam operative house 1125 Elm
Drücke Sophia widow of William G house 191 Turner
Drummond Elizabeth boards 12 Middle
" James M dyer rooms 1152 Elm rm 93
" Marion, Amoskeag boards 12 Middle
Drury Bridget D waitress boards 239 Grove
" M Evelyn widow of William H house 98 Sagamore
" Nellie nurse Sacred Heart Hospital boards do
" Norah shoemaker rooms 239 Grove
Dubé Charles laborer house 238 Cartier
" Edward blacksmith 120 Blaine rooms 954 Elm
" Hermenege widow house 36 Bridge rm 5
" Joseph loom fixer house 37 Lowell
" Victoria variety 37 Lowell house do

Dubeault Albert, Amoskeag boards 296 Cooiidge av
" Charles P stone mason house 296 Coolidge av
" Eva, Elliott Mfg Co boards 296 Coolidge av
" Napoleon civil engineer boards 296 Coolidge av
Dubel Marion house 448 Chestnut
Dubois Albertine weaver boards 18 Amory
" Alfred, Manchester house Nutt road near school-house
" Alice weaver boards 30 Clark's av
" Arthur, Amory house 1280 Elm rm 5
" Arthur clerk 25 Pearl boards 1074 Elm
" Elezar weaver boards 18 Amory
" Eugene clerk Main cor McGregor house 408 Rimmon
" Eva, Amoskeag boards 18 Amory
" Faida, Stark house rear 186 Manchester
" Ferdinand engineer house Nutt road near school-house
" Flavien fireman house 516 Cartier
" Gedeon, Amoskeag house 35 Marion
" Gedeon L clerk 1212 Elm rooms 70 Lowell suite 2
" Godfrey weaver house 38 Bridge
" Israel paper worker house Nutt rd beyond Weston rd
" Joseph, Amoskeag house 35 Lake av
" Joseph foundryman boards 1248 Elm rm 17
" Joseph laborer house 115 Central
" Joseph operative house 2 rear 64 Concord
" Joseph weaver boards 216 Cartier
" Lucien weaver boards 18 Amory
" Marie dressmaker boards 1223 Elm
" Napoleon operative boards 91 Manchester
" Noreé teamster house 48 Plummer [13 do
" Omer E boots and shoes 140 School and 11 Pearl rms
" Onesime, Amoskeag house 18 Amory
" Simeon fireman Langdon house 18 Amory
" Sophie widow house 1248 Elm rm 17
" Telesphore heel burnisher house 445 Main
" Wilfred bobbinmaker boards 577 Hevey
" Xavier mason house Nutt road near school-house
" see also Wood
Dubreuil Albert mule spinner house 9 Morrill's blk Hollis
" Delora clerk boards 53 Amory
" Lumina, Stark boards 53 Amory
Dubrule Dolora clerk 993 Elm boards 605 Main
Dubuc Amede operative house 317 Merrimack
" Annie dressmaker 697 Hall house do
" Corinne dressmaker 697 Hall boards do
" Napoleon mule spinner rooms 1152 Elm rm 86
Ducey John shoemaker boards 49 Turner
" Patrick fireman boards 49 Turner [Lowell
Ducharme Alphonse L bookkeeper 89 Manchester rms 98
" Eugenie, Manchester boards 3 rear 16 Marion rm 17
" Francois X, Stark boards 518 Chestnut
" Joseph loom fixer house 518 Chestnut
Duchene Adelard driver Pine cor Valley house 571 Elm
Duchette George teamster boards 182 McGregor
" Guillaume boards 182 McGregor
" Joseph teamster house 182 McGregor
" William third hand boards 182 McGregor
Duclos Archie shoemaker boards 154 Mystic av
" Celanire widow of Joseph house 154 Mystic av
" Frank E photographer 1112 Elm boards at Goffstown
" Gustave photographer 1112 Elm house at Goffstown

**Duclos**
" Joseph laborer house 64 Merrimack rm 31
" Ovila shoemaker boards 154 Mystic av
" Portrait Studio 1112 Elm
Dudka Andrew operative house 110 Derryfield lane
" Joseph operative house 6 Stark corp Stark
" Joseph operative boards 110 Derryfield lane
" Joseph operative house 22 Birch
" Leonard operative boards 22 Birch
" Mike operative boards 110 Derryfield lane
Dudley Ann S widow boards 98 Bridge
**DUDLEY ARTHUR W.** civil engineer and surveyor, 936 Elm, room 13, house at Brentwood (see p. 803)
" Elizabeth widow carpet sewer 810 Elm h 307 Amherst
" Ella F Miss boards 159 Laurel
" Fred L civil engineer 936 Elm rm 13 bds at Brentwood
" George H house 159 Laurel
" Harry B shoemaker house 317 Massabesic
" Henry watchmaker 398 Belmont house do
" Homer G upholsterer 810 Elm boards 307 Amherst
Duerbitz John bobbinmaker house 79 Winter
Duff Joseph U removed to Nashua
" Louis E shoemaker boards 608 Main
" Marie L, Amoskeag boards 608 Main
" Mary widow house 244 Lowell
" Theodore shoemaker house 608 Main
Duffy Alice boards 360 Lake av
" Edward house 193 Cedar
" Emmet, Manchester boards 360 Lake av
" Hugh C foreman 724 Elm boards 360 Lake av
" John E salesman boards 360 Lake av
" John G, Stark house rear 58 Orange
" John M shoemaker boards 328 Cypress
" Julia widow of Hugh house 360 Lake av
" Owen, M P W boards 10 Laurel
" Peter died Aug 25 1905
" Walter L dentist 939 Elm boards 360 Lake av
" William, M P W house 241 East Spruce
Dufort Charles E druggist 685 Elm house 147 Laurel
" Napoleon farmer house Goffstown road (A)
" Phillippe L clerk 844 Elm boards Goffstown road (A)
" William milkman boards Goffstown road (A)
Dufour Francois laborer boards 545 Elm
" Joseph at bobbin shop boards 545 Elm
" Joseph medicine house 794 Elm
" Marie widow house 545 Elm
Dufrain Louis N plumber 345 Laurel house do
" L N Mrs dressmaker 345 Laurel house do
Dufresne Adriane shoemaker boards 314 Pine
" Aurore, Stark boards 40 Putnam
" Emma widow house 314 Pine
" Harvey, Manchester boards 118 McGregor
" Lucinda weaver boards 40 Putnam
" Octave carpenter h 16 Washington block rear 60 Pearl
" Rosanna teacher Orphanage St Pierre boards do
Dugal Joseph weaver house 442 Rimmon
Dugan Ellen, M P W boards 53 do corp Douglas
" Frank floorman 44 Manchester house 320 Douglas
" George operative house 140 Kelly
" John house 80 Auburn

**Dugan**
" John L motorman house 139 Parker
" Mary, M P W boards 53 do corp Douglas
" Michael J salesman house 475 Wilson
" Peter house 53 Manchester corp Douglas
" see also Dougan
Dugas Euclide heelmaker 168 South Main house 1 Log
" Exarie dressmaker boards 1 Log
" Jean B, Amoskeag house 377 Dubuque
" Moise operative rooms 45 Lowell
" Moise weaver boards 7 Clark's av
" Sarah, Jefferson rooms 970 Elm room 9
Duggan John foundryman house 80 Auburn [29 Jones
" Joseph S music teacher 1037 Elm rooms 46 and 47 h
" Thomas laborer house 74 Clinton
Dugras Albert, Amoskeag boards 52 Amory
" Albina dressmaker boards 52 Amory
" Amedee shoemaker boards 52 Amory
" Olivine widow house 52 Amory
Dugré Adolphe (Dugré & Tremblay) 43 Lake av h 254 do
" Joseph liquors 617 Elm house 144 Cedar
" & Tremblay (Adolphe Dugré and Joseph E Tremblay) grocers 43 Lake av
Dugrenier Edouard boards 59 Bridge
" Leon operative boards 59 Bridge
" Luc laborer house 59 Bridge
" Marie A, Amory boards 59 Bridge
" Oswald boxmaker boards 37 Laurel
" Ovila machinist house 37 Laurel
" William farmer boards 59 Bridge
Duguay Alfred harnessmaker 194 S Main h 19 Clinton
" Amanda widow house 13 Kidder's court
" Clovis carpenter house 35 Amory
" Cordelia operative boards 137 Orange
" Fred J (Griffin & Duguay) grocer 167 Manchester house New Mast road at city line
" Henri, Amoskeag house rear 135 Orange
" Jennie, Amory boards 137 Orange
" Matilda widow house 137 Orange
" Ouxandre driver boards 13 Kidder's court
" Philias driver 665 Elm boards 256 Belmont
" Philomene widow of Paul boards 35 Amory
" Victoria, Jefferson boards 137 Orange
Duhaime Anselme L clerk 52 Merrimack house 612 Main
" Arthur wood worker house 214 Sagamore
" Emil operative house 20 Essex
" George, Amoskeag house 380 Cartier
" Joseph house 380 Cartier
" Lome laborer boards 380 Cartier
" Louis G provisions 18 Pearl house 520 Maple
" Marie weaver boards 380 Cartier
Duhamel Arthur shoemaker boards 167 Elm
" George, Langdon boards 26 Orange
" Joseph operative boards 45 Lowell
" Wilfred, Jefferson house 5 Kidder
Dujik Krispen operative house 12 Birch
Duke Albert L salesman; also (Duke & Whitney) 60 Massabesic house 414 Beacon
" Fred, M P W boards 61 Amoskeag corp W Merrimack
" Henry, M P W bds 61 Amoskeag corp W Merrimack

**Duke**
" & Whitney (Albert L Duke, J M Whitney) boots and shoes 60 Massabesic
Dukeshire Lillian shoe worker boards 66 Goffe
" Ralph L section hand house 445 Front (A)
Dulac Noe boxmaker house rear 154 Manchester
Dulude Joseph at shoe shop boards 131 Hanover
" Octave at shoe shop boards 131 Hanover
" Octave Mrs dressmaker 131 Hanover house do
Dumas Adelard shoemaker boards 206 Grove
" Albina, Amoskeag boards 370 Dubuque
" Antoine, Amoskeag house 57 Amory
" Arthur E jeweler 1129 Elm boards 389 Pearl
" Frank painter boards 180 Notre Dame av
" Godfrey laborer boards 42 Stark corp Spring
" Henry, Amoskeag house 33 Front (A)
" Joseph shoemaker boards 206 Grove
" Joseph (Dumas & Prince) 242 Wilson house 244 do
" Joseph Z boilermaker house 370 Dubuque
" Josephine operative rooms 1198 Elm room 60
" Julia widow boards 205 Pine
" Louis shoe worker rooms 1042 Elm room 41
" Marcelle tanner house 389 Pearl
" Pierre shoemaker house 354 Silver
**DUMAS & PRINCE** (Joseph Dumas, Albert H. Prince), groceries and provisions, 242 Wilson (see page 822)
Dumbleton George M cashier Mass Mutual Life Ins Co 14 Market house 288 Pearl
Dumonchelle Alida, Amoskeag boards 34 McGregor
" Alexandrine, Amoskeag boards 34 McGregor
" Elise widow of Narcisse house 34 McGregor
" Emile laborer boards 34 McGregor
Dumont Adelard carpenter 45 West Central h 357 Wilson
" Amanda shoe worker boards 357 Wilson
" Emile, Amoskeag house 485 Main
" Eva saleswoman Elm cor Merrimack bds 304 Hanover
" Ferdinand, Amoskeag boards 170 McGregor
" George, Amoskeag boards 170 McGregor
" Joachim, Amoskeag house 170 McGregor
" Joseph carpenter 45 West Central boards 357 Wilson
" Wilfrid laborer boards 485 Main
Dun R G & Co mercantile agency G C Carter agt 587 Pine
Dunbar Annius M painter 123 Brown av house do
" Augusta R, Amory boards 1373 Elm
" Charles D carpenter W Auburn cor Canal h 1363 Elm
" Charles H clerk 726 Elm boards Hotel Windsor
" Cora Brown Mrs milliner 937 Elm house 366 Lake av
" Edward L died Oct 10 1904 [Massabesic
" Edwin A (W E Dunbar & Sons) 322 Lowell house 148
" Eugene B physician 819 Elm house 470 Lake av
" Fred C fireman B & M R R house 41 Elm av
" Fred N farmer house Dickey road near Derry road
" George H sawyer at J Hodge's house 20 Welch av
" George H house Dickey road near Derry road
" Herbert E driver steamer No 3 house 366 Lake av
" Josie H house 188 Walnut [bds 1017 Hayward
" Lee H (W E Dunbar & Sons) coal 632 Massabesic
" Nellie S widow of Edward L house 33 Elm av
" Nettie E music teacher house 188 Walnut
" Percy A, B & M round-house boards 33 Elm av
" Sarah B teacher boards 538 Lake av

**DUNBAR WILLIAM E. & SONS** (Lee H. and Edwin A.), coal, 632 Massabesic and 322 Lowell, house 1017 Hayward (see page 827)
Duncan Charles T shoe cutter Cohas factory boards 235 Hanover
" Henry watchman Amoskeag house Lake Shore road
" John T, Amoskeag house 256 East High
" Matthew operative bds Henry Duncan's, Lake Shore rd
" Robert H needlemaker 250 Concord h 406 Hanover
Duncklee Walter W, Amoskeag house 1001 Hayward
Dunham Guy B overseer weaving No 3 Amoskeag house 123 Carroll
" Winthrop clerk 1016 Elm boards 196 Lowell
Dunlap Fred T sec Board of Trade 303 The Kennard house 22 Liberty
" Helen M widow of Thomas house 22 Liberty
" John A lumber house 51 Sagamore
Dunn Annie widow house 32 Amherst
" Everett house 1186 Brown av
" Florence vamper boards 220 Belmont [Massabesic
" George A shoe cutter W H McElwain Co's house 137
" James F police station 1 house 239 Elm
" John operative boards 32 Amherst
" John painter boards 1255 Elm
" Joseph operative house 22 Hayward
" Mary K widow of William boards 355 Concord
" see also Dun [401 Manchester
Dunnington Charles G druggist 375 Massabesic boards
" Herbert E clerk 780 Elm boards 401 Manchester
" Ida saleswoman boards 401 Manchester
" James, Stark boards 401 Manchester
" Nellie F teacher Pearl-st school bds 401 Manchester
" Sarah M widow of George house 401 Manchester
Dunton Henry B veterinarian 46 West Central boards 235 Hanover
Dunwell Fred carpenter boards 1271 Elm
DuPaul Francois X boards 458 Lowell
" Jean B bookkeeper 133 Merrimack house 458 Lowell
" Jean B Mrs milliner and millinery goods 917 Elm house 458 Lowell
Duperron Amanda, Amoskeag boards 38 Pearl
" Helene, Jefferson boards 38 Pearl
" Ledia, Amoskeag boards 38 Pearl
" Leonie, Amoskeag boards 38 Pearl
Duplessis Ansie, Amoskeag boards 152 Notre Dame av
" Clara removed to Springfield, Mass
" Desire painter boards 485 Main
" Leona A boards 152 Notre Dame av
" Vincent teamster house 59 Laurel
Dupont Achille, M P W rooms 1198 Elm room 59
" Adolphe blacksmith house 65 Pearl room 2
" Alexandre, Amoskeag house 97 Orange
" Alfred, Amoskeag boards 97 Orange
" Alphonsine, Amory boards 97 Orange
" Annie weaver rooms 547 Union
" Charles, Amoskeag boards 67 Manchester
" Charles blacksmith 156 Front (A) house 242 do
" Clarisse Mrs house 3 West Cedar room 6
" Corrine weaver boards 40 Putnam
" Edward blacksmith house 40 Putnam

**Dupont**
" Elphege, Langdon boards 65 Pearl room 2
" Emile driver M S & R Co house 186 Merrimack
" Euphemie weaver boards 40 Putnam
" Francois Xavier at shoe shop boards 40 Putnam
" Henri clerk boards 4 Monmouth
" Hormisdas, Amoskeag boards 97 Orange
" Joseph, Amoskeag boards 97 Orange
" Joseph, Amoskeag rooms 1198 Elm room 59
" Marie, Amoy rooms 1198 Elm room 65
" Marie weaver boards 40 Putnam
" Marie Louise, Amoskeag rooms 1198 Elm room 65
" Napoleon, Amoskeag house 57 Manchester
" Narcisse house 3 West Cedar
" Oliva, Amoskeag rooms 75 Orange
" Theophile, Manchester house 308 Cedar
" William shoe worker boards 3 West Cedar
Dupras Thomas, Amoskeag house 32 Main
Dupré Joseph carder boards 294 Pine
" Thomas J shoe cutter C E Green's rooms 819 Elm
Duprez Albert laster rooms 154 Massabesic
Dupuis Adelard D tailor 38 Orange house do
" Adele shoe worker boards 320 Dubuque
" Arthur weaver boards 406 Main
" Celina widow of August house 320 Dubuque
" Clorinthe shoe worker boards 47 Bremer
" Francois X carpenter house 101 Woodland av
" Francois X laborer house 32 Bridge
" Gedeon boards 62 McGregor
" Georgianna operative boards 32 Bridge
" Henri, Amoskeag boards 35 Marion
" Hidola shoemaker house 42 Candia road
" Irene shoemaker boards 47 Bremer
" John carpenter house 101 Woodland av
" Joseph hostler 196 Manchester house 200 do
" Joseph L, Amoskeag house 15 Arkwright
" L'Airvenne stable 31 Birch boards 39 do
" Lilia, Amoskeag boards 35 Marion
" Marguerite Mrs house 107 Pearl
" Oliva J clerk 959 Elm boards 47 Bremer
" Remi shoemaker boards 47 Bremer
" Rose, Jefferson boards 107 Pearl
" Sidonie dressmaker 320 Dubuque boards do
**DUPUIS SIMON,** carpenter and builder, 68 Derryfield lane, house 47 Bremer (see page 803)
" Ulric operative boards 32 Bridge
" Wilfred bobbinmaker boards 166 Second
Duquette Alex weaver boards 4 West Brook
" Caesarie rooms 1234 Elm room 20
" Clara spinner boards 4 West Brook
" Delina, Amory boards 1234 Elm room 20
" Edouard shoe worker house 1299 Elm
Durand Charles B cigarmaker house 19 Pennacook
Duranleau Arthur painter house 233 Wilson
" Dora Mrs dressmaker house 233 Wilson
Durant Annie widow of Frank h 28 Stark corp Mechanic
" Katie Mrs chambermaid Hotel Windsor rooms 686 Hanover
Durbin Clara Mrs house 371 Chestnut

Durette Elzear shoemaker house 454 Amory
" Francois X shoemaker boards 590 Amory
" Jean B shoemaker boards 590 Amory
" Jean J at shoe shop house 51 Cumberland
" Philomene shoe worker boards 276 Notre Dame av
" Ursula weaver boards 276 Notre Dame av
Durfee Eugene driver W F Hubbard's boards 1373 Elm
Durgin Bertha C widow boards 156 Blodget
" Carl B operative boards 292 Pine
" Edwin A & Co liquors 1204 Elm rooms 498 Chestnut
" Emma Mrs house 126 Goffstown road (A)
" Emma A widow boards 9 Middle
" Euphemia G widow of George W house 292 Pine
" Euphemia J elocutionist boards 292 Pine
" Foster G, M P W boards 292 Pine
" Helen at shoe shop boards 212 Jewett
" Kate operative boards 137 Turner
" Lillian P stenographer 938 Elm boards 292 Pine
Durivage Narcisse clerk 993 Elm bds 21 Notre Dame av
Durning Michael beamer house 306 Auburn
" Thomas clerk Pine cor Valley boards 306 Auburn
Durost Fannie Mrs house 408 Belmont
" Winslow E shoemaker rooms 423 Central
Durrell Henry shoemaker rooms 351 Belmont
" Joseph A insurance 987 Elm room 200 boards Manchester House [house do
Dusopole Michael & Co (Frank Colovos) grocers 70 Spruce
Dussault Desire, Amoskeag house 218 Cartier
" Edward shoemaker boards 607 Harvard
" Francois clerk house 289 East Spruce
" Gedeon laborer house 20 Main
" Henri removed to Pepperell, Mass
" Joseph shoemaker house 607 Harvard [Cartier
" Joseph A clerk engineer's office City Hall boards 241
" Joseph G loom fixer house 241 Cartier
" Josephine operative boards 20 Main
" J Omer driver rooms 143 Belmont
" Napoleon loom fixer house 446 Amory
" Olivine widow boards 226 Coolidge av
" Omer driver 386 Granite boards 611 Silver
" Samuel fireman Stark house 55 do corp Canal
Dustin Charles cook 69 Hanover boards do
" Charles R clerk A P M Co house 79 Pennacook
" Cora W bookkeeper 312 Lake av boards 384 do
" David H machinist house 384 Lake av
" Eliza removed to Somerville. Mass
" Elsie J Mrs rooms 1087 Elm room 13
" Emma L widow of Hosea H house 69 Harrison
" Erwin F cutter Eureka Shoe Co rms 1087 Elm rm 13
" Frank Mrs saleswoman house 228 Merrimack
" Frank J police station 1 house 228 Merrimack
" Fred A (Laconia) house 81 Bridge
" Josephine widow boards 462 Lake av
" Lucy Mrs rooms 243 Manchester
" Lucy E lodging house 81 Bridge
Dutile Henri operative house 23 Pearl suite 16
Dutois Joseph cigarmaker 66 W Central bds Hotel Stark
Dutton Osma shoe worker rooms 41 Middle
Duval Adeline E milliner boards 103 Second
" Aline at shoe shop boards 322 Rimmon

**Duval**
" Arcade sheemaker boards 322 Rimmon
" Azard operative boards 322 Rimmon
" Celina, Amoskeag boards 318 Main
" Celina weaver boards 43 Marion
" Cyprien died Sept 30 1905
" Elizabeth weaver boards 318 Main
" Emelia weaver boards 318 Main
" Emma Miss, Amoskeag boards 280 Grove
" Emma widow of Pierre house 280 Grove
" Emma O housekeeper at 103 Second
" Ernest driver house 50 West
" Frank, Manchester boards 280 Grove
" Frederick weaver boards 43 Marion
" George, Amoskeag house 67 Lake av
" Hyacinthe boxmaker house 561 Elm
" James, Amory house 318 Main
" James jr weaver boards 238 Cartier
" Joseph, Amoskeag boards 364 Rimmon
" Joseph X at shoe shop house 853 Somerville
" Julia, Amory boards 318 Main
" J Onesime, Amoskeag house 417 Cartier
" Lena, Amoskeag boards 280 Grove
" Leocadie widow of Onesime house 322 Rimmon
" Pierre shoemaker 103 Second house do
" Romeo clerk boards 322 Rimmon
" William P, Manchester house 103 Second
Duverney Antoine, Amoskeag house 62 rear Hollis
" Israel operative boards 9 Log
" Marie L operative boards 9 Log
" Treffle farmer house 9 Log
" Victoria, Amoskeag boards 62 rear Hollis
Dwight William E brakeman B & M RR house 629 Auburn
Dwinell Demas wool sorter house 117 Massabesic
Dwinells Samuel C boards 27 Blodget [Laurel
" Walter E (J Y McQuesten Co) 656 Elm boards 329
Dwyer Fred E farmer house 434 Second
" James W farmer boards Union near Campbell
" John laborer house rear 201 Lake av
" John jr laborer boards rear 201 Lake av
" Margaret H widow of Hugh house 154 Central
" Mary boards 335 Cedar
" Mary, Manchester boards 154 Central
" Mary R operative boards 219 East Spruce
" Michael dyer house 110 Concord
" Michael F at Hoyt's boards 335 Cedar
" Nora, Manchester boards 159 Central
" Timothy sexton St Joseph's Cathedral house 335 Cedar
Dyer Augustus L custom boot and shoe manuf 139 and 141 Hanover house 335 Manchester [Market
" Benson B engineer Amoskeag and boarding house 40
" B B Mrs house 40 Market
" Catharine widow house 107 Pearl [ter
" Eugene bicycle repairer 123 Hanover b 264 Manches-
" Frank B salesman 22 Granite house 466 Union
" James C cook 634 Elm house 306 Laurel
" James S bicycles, bicycle repairing and machinist 123 Hanover; also pool room 381 Chestnut house 264 Manchester [chester
" James S Mrs bookkeeper 123 Hanover house 264 Man-

**Dyer**
" John operative boards 107 Pearl
" Mary cook at 1508 Elm
" Roscoe H captain H & L No 1; also (Dyer & Chipman) 797 Elm house 8 Oak
" & Chipman (Roscoe Dyer, Walter A Chipman) druggists 797 Elm
Dyette Napoleon, M P W house 166 Second
Dyke Herbert chef rooms 1179 Elm rm 4
" Lester loom fixer boards 4 West Brook
Dynan Bridget operative boards 35 Market
Dyrkocz Pietro operative boards 12 Birch
Dziepak Leonarn operative boards 22 Birch
" Pavel operative house 12 Birch
" Wladislaw operative boards 22 Birch
Dzierryk Francois operative house 4 Washington block

Eacker John cigarmaker rooms 498 Chestnut
Eadie James dyer house rear 53 West
Eagan Bridget weaver bds 18 Manchester corp Pleasant
" Bridget widow of Thomas house 234 Notre Dame av
" Catharine H, Amory boards 234 Notre Dame av
" Edward W cigarmaker house 156 East Spruce
" Ellen widow of Daniel house 5 Monmouth
" James, Amoskeag house 194 Lake av
" Kate, Amoskeag boards 46 do corp Stark
" Margaret widow dressmaker 211 Lake av house do
" Margaret house 211 Lake av
" Margaret A, Amory boards 234 Notre Dame av
" Mary, Manchester boards 211 Lake av
" Mary widow boards 228 Chestnut
" Mary F J, Amory boards 5 Monmouth
" Nellie E kitchen girl at 89 Hanover h 156 E Spruce
" Patrick loom fixer house 43 Sullivan
" Patrick paver house 24 Green, W M
" Patrick J, Amoskeag boards 234 Notre Dame av
" Thomas laborer house 201 Cedar
" Thomas F 292 Pine boards 5 Monmouth
" William D bottler boards 103 Cedar
" William F, Amoskeag boards 234 Notre Dame av
" William J grocer 292 Pine; also baker 149 Central house 589 Maiu
Eager Charles W (Eager & Co) 776 Elm house 911 Union
" John Q A (Eager & Co) 776 Elm house 911 Union
" & Co (J Q A Eager, C W Eager) groceries and meats 776 Elm
Eagle Branch Shoe Co 675 Elm
" Plating and Mfg Co electro plating 37 West Auburn
Eames William M physician and druggist 1089 Elm house 941 Chestnut
" W M Drug Co 1089 Elm
Earl Charles I sewing machine agent 1100 Elm; also repairer 367 Chestnut house do
" George laborer house 256 East High
Earley Abbie E, Amoskeag boards 402 Auburn
" Alice widow boards 143 Calef road
" Hannah widow house 402 Auburn
" Sarah, Amoskeag boards 402 Auburn
Earlmann Emil laborer rooms 27 Dubuque
Earnshaw John mason 160 Manchester house 73 Lowell
East John M salesmau boards 471 Central

East Manchester Veteran Firemen's Asso 56 Massabesic
**EAST MANCHESTER WOOD AND COAL CO.,** E. J. Going, manager, wood, coal, hay and sand, 45 Falls av. (see page 828)
Eastcourt Elizabeth Mrs house 329 Douglas
**EASTMAN ALOYSUS,** mason, plasterer and whitener, 78 Concord, house do. (see page 811)
" Alphonse musician house 265 Lowell
" Artell C, Amoskeag house 74 do corp West Merrimack
**EASTMAN ARTHUR E.,** Pulpit Farm Dairy, 54 S. Main and 80 Parker, house do. (see page 825)
" Arthur M clerk 1139 Elm house 79 Harrison
" A Wesley overseer weaving Amoskeag house 24 do corp Stark [307 Merrimack
" Bertha stenographer and bookkeeper 46 Hanover bds
" Charles O overseer weaving Amoskeag No 9 house 26 Market
" Charles W piper water dept house 414 Manchester
" Dana Mrs dressmaker house 17 Harrison
" Edwin F engraver M P W house 397 Central
" Ethel Mae stenographer boards 53 Ash
" Ethel May boards 74 Amoskeag corp West Merrimack
" Forest A, Amoskeag boards 74 do corp W Merrimack
" Fred H driver 640 Elm h Nutt road bey fair grounds
" Frederick F boards 397 Central
" George S real estate house South Main corner Parker
" G Henry carpenter Drew Machine Agency h 53 Ash
" Harry C insurance 1008 Elm rm 324 h 391 Concord
" Ira A Mrs boards 1552 Elm
" James A died Feb 23 1905
" Mary Ella widow boards 292 Manchester
" Mary J widow house Nutt road beyond fair grounds
" Walter W clerk boards 79 Harrison
" William D mason rooms 405 Pine
Eaton Ada widow of John house 669 Pine
" Alfred F at shoe shop house 260 Laurel
" Allen E carpenter house 1249 Elm
" Arletta Mrs house 43 Ashland
" Burton V boards 3 Dean av
" Charles W machinist house 32 C street
" Clara N dressmaker 276 Lake av boards do
" Clarissa widow of Erastus house 276 Lake av
" Edward laborer boards 143 South Main
" Eldrede F second hand Manchester h 340 Merrimack
" Fred lather boards 382 Boynton
" Fred M carpenter house 382 Boynton
" George A flagman W Bridge-st crossing rms 96 Bridge
" George B surveyor 97 Granite house 320 East Spruce
" Harry house 316 Bridge
" Hattie M died Feb 10 1905
" Lucretia G widow of James P boards 704 Belmont
" Lucretia widow of Francis B house 713 Chestnut
" Luva J Mrs house 3 Dean av
" Perry A road master B & M R R h 173 Merrimack
" Walter E boards 276 Lake av
" Walter H printer Mirror boards 361 Manchester
" Walter S printer Mirror house 361 Manchester
" William W (Glancy & Eaton) liquors 542 Elm house 874 Union
" Willie H, Jefferson boards 669 Pine

Eberlin Herman H teacher rooms 116 Bridge
Eckert John cigarmaker 66 W Central bds 498 Chestnut
Edgar Charles engineer steamer No 6, 415 Rimmon house 526 Notre Dame av
" F G collector 40 Concord boards 526 Notre Dame av
" James stone cutter boards 59 Myrtle
" Jane M, Amoskeag boards 355 Rimmon
" Lulu Mrs operative rooms 145 Orange
" Martha widow of David house 59 Myrtle
" Mary J widow boards 180 Pearl
" Robert, Amoskeag house 70 do corp West Merrimack
" Sarah Mrs house 355 Rimmon
Edgecomb Flora weaver rooms 970 Elm
Edgell Albert J window dresser 868 Elm rooms 99 Lowell
Edgerly Andrew J (Edgerly & Whittier) 827 Elm house 989 Union
" Ariminta C boards 232 Prospect
" Clarence M insurance 886 Elm house 232 Prospect
" Ferdinand B clerk 886 Elm boards 232 Prospect
" John D house 69 Mill (A)
" Joseph P painter 1262 Elm rooms 885 do rm 92
" & Whittier (Andrew J Edgerly, A Byron Whittier) real estate 827 Elm [Ash suite 6
Edmond Flora Kendall Mrs society editor Mirror rooms 33
" James clerk Amoskeag rooms 33 Ash suite 6
" Kate, Amoskeag boards 41 Market
Edmunds Alfred died Oct 25 1904
" A A Mrs widow of Alfred house Young cor Taylor
" George, Amoskeag boards 148 Merrimack
Edstrom John Mrs house 1198 Elm room 102
Edwards Catharine widow house 350 Chestnut
" Charles F, Amoskeag house 58 A street
" C F Mrs dressmaker 58 A street house do
" Eben B house 236 Walnut
" Evan W, M P W boards 175 Douglas
" Freeland H operative rooms 81 Bridge
" George shoe finisher boards 292 Belmont
" George H bookkeeper house 93 Prospect
" Helen M cook at 17 South Main
" Helen M waitress at 47 Stark corp West Bridge
" John R, Amoskeag house 22 Cartier
" Mary house 296 Hanover [chester corp Pleasant
" Patrick machinist B & M repair shop boards 20 Man-
" Thomas M, M P W boards 175 Douglas
" William G died May 11 1905
Egan see Eagan
Eichhorn Lorenz weaver house 10 Cartier
Eisenberg Louis peddler house 158 Auburn
Eisenzimer Charles barber 47 Massabesic h 384 Lake av
Eisman Bertha operative boards 68 Walker
" Emanuel house 68 Walker
Ekdahl Alida shoe operative rooms 48 A street
" Ellis shoemaker boards 329 Amherst
" Eric laborer boards 329 Amherst
" Ernest brick mason house 329 Amherst
Ekholm Carl, Amoskeag house 48 A street
Eklund August K, Amoskeag house 32 M S block Spring
" Stone, Amoskeag boards 32 M S block Spring
Ekvall Eric M house 10 Porter
" Martina H J bookkeeper 54 Malvern boards 10 Porter

Ela Emma J teacher Harvey dist school No 3 b 585 Beech
" James G house 585 Beech
" James H rooms 142 Merrimack
" Sadie E boards 585 Beech
" William C reporter Union boards 585 Beech
Elder John E, McKay stitcher house 399 South Main
" Sadie S Mrs house 399 South Main
Eldridge Eben B salesman 844 Elm rooms 348 Manchester
" Lovell J, insurance 83 Hanover room 3 h 316 Amherst
" Martin L (Besse, Eldridge & Co) clothing 844 Elm rooms 235 Hanover
" Mary D Mrs public stenographer Odd Fellows bldg 83 Hanover room 3 house 316 Amherst
" S Hannah Mrs, Amoskeag house 9 do corp Canal
" Viola beamer boards 9 Amoskeag corp Canal
" Wilbur shoe worker boards 9 Amoskeag corp Canal
Elen Bernard ins agent 203 The Kennard house 420 Cedar
Elfond Charles confectionery 46 Bridge house do
Eli see Hélie [Pine
Elizabeth Mary Sister, St Joseph's Orphanage, Hanover cor
Elizarian John clerk 1249 Elm
Elkins Homer G machinist house 56 M S block Water
" John tinsmith house 210 Auburn
" T Wallace boards 56 M S block Water
Ellinwood George H veterinary dentist 326 Lake av h do
" John G photographer 936 Elm house 33 Ashland
Elliot George F died Oct 6 1905
" G Perley clerk boards 342 Bridge
" Hospital, Hospital av near Massabesic street
Elliott Alonzo banker 883 Elm cor Hanover (100 Broadway, N Y) house Brookhurst, River road north beyond Munroe
" Bernice M at shoe shop boards 144 Jewett
" Burton N machinist city yard house 58 Ash
" Charles H machinist house 212 Douglas
" Dora I at shoe shop boards 144 Jewett
" Edith N, Amoskeag house 160 Jewett
" Grace A widow of Frank W nurse h 312 Mammoth rd
" Helen M widow of William H house 235 Orange
" Henry G boards 26 Maxwell (A)
" Ida M Mrs cook 1 West Merrimack rooms 16 do rm 3
" Laura M boards Brookhurst, River road north
" Mfg Co underwear manufs Edward Dorsey agent and treas Wilson cor Valley
" Oliver B second hand house 144 Jewett
" Walter at shoe shop boards 144 Jewett
Ellis Edgar C removed to Concord [road
" George E shoemaker h 1165 Cilley road near Mammoth
" Henry, Amoskeag house rear 181 Cedar
" James H carpenter house 404 Manchester
" J A rooms 43 Hanover
" Lottie S compostor boards 404 Manchester
" Merton A rural letter carrier route 7 house Vinton near Taylor
**ELLIS OSSIAN P.** wood and coal, 67 Lowell, house Gertrude street (see page 829)
" Warren W removed to Boston, Mass
" William H clerk 15 W Merrimack h rear 118 Central
Ellison Forrest L removed to Exeter
" Horace hatter 31 Laurel house do
" Myrtle at Elliott Mfg Co rooms 154 Massabesic

Ellsworth William L removed to Concord
Elm Clothing Co, James P Mullane manager 915 Elm
Elms (The), A S Coldwell prop Goff's Falls
Eluto Joseph variety 37 and 43 Spruce house 37 do
Elwell Nellie Mrs clerk Elliott Mfg Co house 430 Amherst
Emanuelson John, A L Co house 1358 Elm
Emerald (The) Emerald Publishing Co 22 Concord
Emerson Annabel principal Spring-street school house College Hill, Goffstown
" Alvah B farmer house 1607 Brown av [pect
" A F teller Merrimack River Savings Bank h 290 Pros-
" Burt R bill poster Park Theatre boards 498 Chestnut
" Carl laborer boards 1343 Elm
" Charles coachman 278 Myrtle house 1307 Elm rm 7
" Charles, M P W boards 17 do corp
" D P Mrs house Hall cor Mead
" Edgar W clairvoyant house 136 Bridge
" Frank A brakeman B & M R R h 171 New Mast road
" Frank A clerk 654 Elm house 656 Brown av
" Frank H supt G P Crafts' house 118 William
" George house 395 South Main
" George house 717 Pine
" John M plumber 972 Elm house 729 Hall
" John P carpenter house 49 Hevey
" Julia Miss house 136 Bridge
" Julius boards 136 Bridge
" Mary C widow house 184 Laurel
" Oscar D laster house 856 Valley
" Sadie E tailoress 18 Hanover rooms 1198 Elm rm 71
" William H house 333 Bridge
" William P carpenter boards 323 Laurel
Emery Annie D Mrs boards 180 Pearl
" Dana A clerk Manchester rooms 51 Hanover
" Daniel B machinist Amoskeag house 117 William
" Frank A at pumping station Cohas av house Derry road near city line [Walnut
" Frank C cashier 202 and 205 The Kennard house 43
" Frank C Mrs clerk 863 Elm house 43 Walnut
" Frank D house 88 Webster
" Frank E bill distributor rooms 1198 Elm room 55
" George Arnold cigars and tobacco 51 Manchester h 594 Hall
" George H photographer 68 Opera House block 20 Hanover house 22 Appleton
" George M at shoe shop house 184 Laurel
" Gertrude, Manchester boards 151 Douglas
" Hannah C Mrs died July 9 1905
" Horace K bookkeeper F M Hoyt Shoe Co h 16 Prince
" Irvin shoe cutter Cohas factory bds 327 Manchester
" John D died Feb 4 1905
" Lizzie weaver boards 3 Langdon
" Olive M boards 117 William
" Ralph E yardman B & M R R house 313 Jewett
" Willard D osteopathic physician 1008 Elm room 210 house 86 Sagamore
" William A machinist boards 117 William
Emmons Emeline E widow of George boards Cohas av beyond the reservoir
Emmott Ida house 91 Ash
" Nellie boards 91 Ash

Emond Eugenie weaver boards 437 Rimmon
" Irenee 640 Elm house 64 Merrimack room 12
" Joseph driver 48 West Central rooms do
Endicott Israel O machinist house 52 Blodget
Engert Andreas, Amoskeag house 126 Thornton
England James H overseer dressing Amoskeag No 11 h 101 Blodget
Engle David tailor 1237 Elm house 11 Ash
Englehardt Frederick house 320 Douglas
" Helon Mrs clerk 981 Elm h Boynton near city line
" Richard bobbinmaker house Boynton near city line
English Edward cigarmaker house 47 Green W M
" John, Amoskeag rooms 696 Elm
" Philip napper house 78 Amoskeag corp W Merrimack
Englund John, Stark house 297 Bridge
Engwald Augusta, Stark boards 346 East Spruce
Enman Samuel B, A L Co rooms 313 Amherst
" William C carpenter house 301 Prospect
Enos Nancy G widow of David boards 516 Hall
Enwright Dennis M coachman house 16 Jane
" John laborer house rear 52 Orange
" Michael T, Amoskeag house 359 Orange
**EQUITABLE LIFE ASSURANCE SOCIETY,** Richardson & Pulver, managers, 884 Elm (see top line on back cover)
Erfurt Reinhardt, Amoskeag house 128 Third
Erickson Carl Robert shoemaker 219 Lowell boards East High cor Malvern
" James shoemaker boards 470 East Spruce
" John shoemaker 219 Lowell b East High cor Malvern
" Joseph G boilermaker house 280 East High
" Martina operative boards 243 East High
Erlmen Martha operative boards 545 Granite
" Otto weaver house 62 Cartier
" Otto yard brakeman B & M R R house 31 Dover
" Reinhardt weaver house 544 Granite
Erskine Alpheus W teamster house 91 Byron
" James, Amoskeag house Bridge-st ext near Candia rd
" John H supt Pine Grove Cemetery h 765 Brown av
Eschelmuller Catharine widow of Anton house 41 Mast
Esterbrooks Frank foreman F M Hoyt Shoe Co rooms 296 Pine
" George O foreman F M Hoyt Shoe Co h 357 Central
Estey Joshua B (Clark & Estey) fancy goods 19 Hanover house 254 Myrtle
Ethridge Thomas head waiter New City Hotel
Etu Arthur cornicemaker 26 Auburn house 47 High
Eureka House, George A Dolber prop 69 Hanover
**EUREKA LAUNDRY,** Mullen & Davis, props. 64 Manchester (see page 818)
" Shoe Co, Edwin F Smith treas and manager shoe manufs 151 Lincoln cor Silver
Evagelos Jon at shoe shop boards 285 Chestnut
" Panos at shoe shop boards 285 Chestnut
Evans Adeline F widow of William T house 385 Lake av
" Forrest L sign writer 72 West Central bds 836 Beech
" Garrett at brewery boards 5 West Brook
" Grace W dressmaker boards 385 Lake av
" Harriet A widow house 16 Prospect
" Morrill shoe trimmer rooms 133 West Hancock

**Evans**
" Olive Mrs boards 1602 Elm
" William A clerk 147 Nutfield lane boards 1103 Elm
Evarts Forrest at shoe shop house 312 Laurel
" Roy W shoemaker boards 1373 Elm
Eve Eliza Mrs house 13 Blodget
Everett Peter shoemaker house 115 Goffe
" Raymond L clerk B & M freight h 535 River road north
" William G (Everett & Bunton) 1068 Elm room 227; also special agent Granite State Fire Ins Co 936 do room 9 house 118 Adams
**EVERETT & BUNTON** (William G. Everett, Arthur S. Bunton), insurance agents, 1008 Elm, room 227 (see page 787)
Evhan Kirkor M shoemaker house 167 Pine
Evirs Catharine F, Amory boards 35 Pennacook
" Dennis F moulder house 259 Bridge
" James C lineman 42 Hanover house 355 Concord
Ewell see Yuill
Ewerwin Adam welter house 18 Cartier
" Bertha widow of Christopher house 190 Second
Ewing Agnes widow of William died Aug 31 1905
" Nettie weaver boards 240 Granite
Exarkos Demetrios operative boards 29 Lake av
" Georgeos operative boards 29 Lake av
Exner John, M P W boards 244 Douglas

Fabian Nellie E Mrs forewoman 67 Hall road h 1363 Elm
" William H foreman 67 Hall road house 1363 Elm
Fahey Annie operative house 477 Union
" Bridget waitress boards 477 Union
" Bridget widow of Thomas house 373 Lake av
" James H clerk boards 373 Lake av
" John, Amoskeag boards 31 Stark corp Mechanic
" John operative house 194 Chestnut
" Julia house 141 East Spruce
" Margaret, Amoskeag boards 14 Boyden
" Mary waitress boards 477 Union
" Minnie E waitress at 17 South Main
" Patrick house 324 Merrimack
" Patrick dyer house 12 Auburn
" Thomas fireman house 69 Mill (A)
" William M blacksmith house 155 Lake av
" William P bookkeeper 397 Elm boards 324 Merrimack
" see also Fay
Fair Grounds, Nutt road between Beech and Nutt pond
Fairbanks Alice C Mrs shoe worker house 87 Carroll
" Elsie Daniels teacher High school boards 527 Hanover
**FAIRBANKS HENRY B.** auctioneer and excursion manager, 54 Hanover, house 527 do. (see page 791)
" Jennie boards 87 Carroll
" John E stone cutter 604 Elm house 87 Carroll
" Mary C widow of Volney W house 319 Central
" Nellie C Miss boards 527 Hanover
" William clerk 18 West Merrimack bds 291 Manchester
Fairfield Frrank J, Devonshire boards 2978 Brown av, Goff's Falls [Canal
" James overseer Amoskeag foundry house 4 M S block
" James Mrs dressmaker 4 M S block Canal house do
Fajechowski Michael operative house 242 Chestnut

Falardeau Alfred weaver house 281 Dubuque
" Joseph baker house 3 rear 73 Orange
" Julie widow boards rear 135 Orange
Fall George house 320 Cypress
Falland Theodore shoemaker house 99 Pearl
Famruk Blase operative boards 22 Laurel av
Fanner Ollie operative rooms 45 Lowell
Fanning Michael, Amoskeag house 11 Laurel
Fantom Andrew S cigarmaker 895 Elm house 676 Maple
Farland Wilfred shoe worker house 41 Arlington
Farley Belle cook 13 Hanover rooms 543 Union
" Daniel shoe worker boards 611 Silver
" James shoe cutter boards 611 Silver
" James A machinist house 485 Dubuque
Farmer Annie weaver boards 45 Middle
" Catharine weaver boards 45 Middle
" Catharine F widow of John M house 329 Merrimack
" Charles W farmer house 613 Front (A)
" Cora M teacher Bakersville school boards 1143 Union
" Daniel Mrs died Nov 5 1904
" Edgar (Hooksett) boards 70 Russell cor Myrtle
" Eliza J saleswoman Elm cor Merrimack boards 329 do
" Elizabeth A house 575 Front (A)
" George A house 43 Dunbarton road (A)
" Lucinda L widow of Isaac W house 145 Pearl
" Martin P clerk Amoskeag Bank boards Candia road near Hanover
" Mary A widow of David died Oct 5 1905
" Mary F hat trimmer 1110 Elm boards 329 Merrimack
" Merrill restaurant 615 Elm and 63 Manchester house 51 Amoskeag corp West Merrimack
" Michael clerk rooms 47 Laurel room 13
" Noyes D stenographer U S B & S Co, Mast street bds 51 Amoskeag corp West Merrimack
" Oliver operative rooms 45 Lowell
" Stephen pressman rooms 47 Laurel room 13
" Thomas at shoe shop house 520 Dix
" William P assessor City Hall h Candia rd near Hanover
" Xavier clerk 606 Elm boards 329 Merrimack
Farnham Ada C Miss boards 787 Lake av
" Asa shoemaker boards 236 Lake av
" Charles F milkman house 787 Lake av
" Charles T house 76 Webster
" John G clerk 863 Elm boards 284 Central
" Phœbe widow of William G rooms 159 Laurel
" William J laborer house 236 Lake av [962 Valley
Farnsworth Charles H Rev pastor First M E Church house
" Clarence boards 561 Silver
" Frances Estrella widow boards 581 Maple
" Hiram J car inspector B & M R R h 347 East Spruce
" William S salesman house 561 Silver
Farnum Henry O baker 89 Hanover h 375 Manchester
" William shoe cutter boards Glenwood av near Page
Farrar Edgar house 447 Hanover [Merrimack
" Mattie Mrs laundress boards 47 Amoskeag corp West
" Rebecca operative boards 35 Market
Farrell Andrew F at shoe shop boards 132 Webster
" Ann widow of William house 412 Notre Dame av
" Bartholomew electrician 66 Hanover boards 31 Amory
" Bridget T variety store 122½ Lake av house do

**Farrell**
" Catharine, Amoskeag boards 31 Amory
" Edward, A L Co boards 1 Langdon
" Edward F electrician 66 Hanover boards 31 Amory
" Eldred R salesman house 409 Merrimack
" Ellen shoe operative boards 31 Amory
" Ellen widow of Michael H house 31 Amory
" Emma M widow of John A house 380 Manchester
" Frank E chef The Calumet 126 Lowell house do
" George W cigar-box maker 41 West Central house rear 500 Elm
" Harry M student boards 126 Lowell
" Henry M plumber 714 Elm house 279 East Spruce
" James H electrician 21 Depot rooms 84 Adams
" James J electrician 66 Honover house 83 Sagamore
" John D plumber boards 31 Amory
" Joseph A police station 1 house 258 Grove
" Leonard J chief engineer Manchester Traction, Light and Power Co, West Brook st house 122 Webster
" Mabel shoe worker boards 310 Amherst
" Marguerite J house 122½ Lake av
" Mary, Amoskeag boards 412 Notre Dame av
" Mary housekeeper at 31 Amory
" Mary widow house 190 Lake av
" Nellie Mrs boards 80 Cedar
" Peter A clerk 831 Elm house 132 Webster
" William helper boards 31 Amory
" William operative boards 412 Notre Dame av
Farren Frank N foreman Cohas factory bds 25 Manchester
Farrie Annie M boards 284 Notre Dame av
" Catharine wid of Bernard house 284 Notre Dame av
" Charles A clerk 27 Opera House block bds 50 Spruce
" James A variety 20 West Bridge house 18 Whitney
" John clerk house 50 Spruce
Farrington Edward T carpenter 127 Manchester house 307 East Spruce [251 Hanover
" Henry A overseer cloth room Amoskeag No 11 house
" L E Mrs boards 211 Ash
" Michael house 209 Bowman
Farrow Nellie M Mrs house 7 Mast
Farwell Delia removed to Lowell, Mass
" Flora rooms 452 Pine rm 41
" Lewis E salesman 844 Elm house 259 Ash
Fasekys Demetrios, Amoskeag boards 137 Central
" Htemos, Amoskeag boards 29 Lake av
Fasikas Georgey, Amoskeag boards 255 Chestnut
Faskolka Anthony operative house 8 Pearl av
Faucher Alfred loom fixer house 8 Dean
" Alma, Amory boards 37 Clark's av
" Amelia beamer boards 20 Arkwright
" Arthur E sub letter carrier P O; also clerk 1212 Elm house 138 Pearl suite 6
" Charles clerk removed to Worcester, Mass
" Charles E warper house 39 Stark corp Spring
" Delida, Amoskeag boards 149 Central
" Dolor L A painter 1262 Elm rooms 1087 do rm 18
" Emma dressmeker boards 20 Arkwright
" Eva beamer boards 20 Arkwright
" Falida driver 431 Granite house rear 12 Ferry
" Job weaver boards 97 Orange

**Faucher**
" Joseph, Amoskeag boards rear 121 Central
" Joseph carpenter house 5 Crescent place
" Joseph (of 20 Arkwright) died May 29 1905
" Josephine spooler boards 97 Orange
" Louis house 97 Orange
" Marie widow of Joseph house 20 Arkwright
" Napoleon laborer boards Gertrnde st
" Narcisse driver house 28 Brock
" Rosanna spooler boards 97 Orange
" Samuel weaver boards 97 Orange
" Victorie, Manchester boards 149 Central
" Zacharie house 37 Clark's av
Faughman Annie L, Langdon boards 1414 Elm
" John T clerk 1286 Elm house 25 Myrtle
" Mary T widow of Michael house 1414 Elm
Faulkner Archie machinist house 447 East Spruce
Faust Valentine cigarmaker 66 W Central h 699 Hanover
" Valentine jr, M P W boards 699 Hanover
" William, Amoskeag boards 699 Hanover
Favor Elizabeth E widow of Chauncy C died April 6 1905
" Ernest A machinist Amoskeag boards 313 Manchester
" Frank W painter and glazier at J Hodge's house 315 Manchester
" Nellie M stenographer 324 The Kennard bds 51 High
Favreau Aime operative house 416 Chestnut
" Aime operative rooms 1152 Elm rm 80
" George, Amoskeag boards 416 Chestnut
" Henri, Amoskeag boards 22 Laval
" Ida at shoe shop boards 22 Laval
" John, Amoskeag boards 22 Laval
" John B, Amoskeag house 22 Laval
" Leonie housekeeper at 22 Laval
Favro Jean B baker 1208 Elm house 474 Cartier
Fay see Fey
Fearon C Fred clerk 89 Hanover boards 222 Laurel
" Eva bookkeeper 698 Elm boards 222 Laurel
" Fred C surveyor 97 Granite house 222 Laurel
Featherstone James machinist house 161 Merrimack
Fecteau Charles laborer house 4 Dean
" Francis house 165 Merrimack
" James, Amoskeag house rear 187 Manchester
" Jean B house 3 rear 64 Concord
Feeley Esther cloth finisher boards 31 Amory
Feeney Ellen, Manchester boards 38 State
" Patrick dyer boards 33 State
Feiler Adam house 58 School
" Annie boards 7 School
" Margaret Mrs house 7 School [Lowell
Feingold Max mfg jeweler 1008 Elm rm 218 rooms 116
Felch B Frank shuttlemaker house 123 B st
" Sadie bookkeeper boards 123 B st
" William E, Amoskeag boards 346 Concord
" Worcester steward N H Industrial school house River road north near Rowell
Feldman Herman (Samuel Feldman & Co) boots and shoes 651 Elm boards 311 Central
" Samuel & Co boots and shoes 651 Elm h 311 Central
Fellbaum Richard house 66 Dartmouth
Fellman William weaver house 183 Douglas

Fellows Almns, Devonshire house at Goff's Falls
" Amelia M Mrs boards 46 Dover
" Augustus B, Dev'shire h 51 Derry Hill st Goff's Falls
" Bert J treas Smith Box and Lumber Co; also Fellows & Son box manufs Valley cor Chestnut h 278 Myrtle
" Charles E driver 1208 Elm house 447 Amherst
" Edith chambermaid at New City Hotel
" Edward B farmer house Rockland av opp Plymouth
" Eliza A widow of Richard F boards 35 Garland av
" Everett switchman B & M R R yard house 104 Willow
" Fred L Mrs saleswoman 863 Elm house at Goffstown
" Hattie R Mrs house 1436 Elm suite 15
" Ira P house 86 A st
" Isaac B, A L Co house Candia road
" James A butcher boards Rockland av opp Plymouth
" James G pres Smith Box and Lumber Co; also Fellows & Son box manufs Valley cor Chestnut h at Suncook
" John S clerk F M Hoyt Shoe Co bds 425 Merrimack
" Joseph P Mrs house Union north of Arah
" Joseph W lawyer 325 The Kennard house 186 Lowell
" Lena B salesgirl 941 Elm boards 284 Bridge
" Lizzie B boards at Mrs J P Fellows', Union st
" Orrin P patternmaker M P W house 425 Merrimack
" Thomas J linotype operator Union 48 Hanover house 1436 Elm suite 15
" Walter F removed to Dover
**FELLOWS & SON** (James G. and Bert J.), lumber dealers and boxmakers, Valley, cor. Chestnut (see page 808)
Felsher Louis salesman house 260 East High
Felt Thomas boards 30 Amory
Felton A Eugene salesman rooms 323 Hanover
" D Dudley (S A Felton & Son Co) Electric Light bldg West Brook cor Canal house 735 Chestnut
" Frank P foreman brushmaker West Brook cor Canal boards 313 Bridge
" George C shoe cutter house Holly av
" Silas A (S A Felton & Son Co) West Brook cor Canal house 313 Bridge
" S A & Son Co brush manufs Electric Light building [West Brook cor Canal
Fenwick William painter boards 2 Langdon
Ferguson Annie operative boards 571 Chestnut
" Bertha E clerk 40 Concord boards 151 Douglas
" Carroll D removed to Portsmouth
" Edward driver house 26 Wayne
" Eleanora J widow of John house 245 Merrimack
" Fred shoe worker rooms 452 Pine
" George loom fixer Amoskeag house 569 Merrimack
" Glen driver 397 Elm boards 478 Belmont
" James foreman Cohas factory boards 25 Manchester
" Jennie, M P W boards 45 Amoskeag corp W Merrimack
" John, Amoskeag house 43 Market
" John machinist rooms 452 Pine
" John C clerk 654 Elm house 478 Belmont
" John D physician 7 and 8 Pembroke building house 245 [M'mack
" Nellie and Jennie house 386 Dubuque
" William G letter carrier P O house 356 Rimmon
**FERLAND ALEXIS,** coal and wood, hay and straw, 42 Cedar, house 40 Lake av. (see page 826)
" Edward died Oct 1 1904

**Ferland**
" Israel glazier W F Hubbard's house 373 Bartlett
" Louis weaver house 23 Pearl room 13
" Napoleon salesman 1191 Elm
" Ossoie operative rooms 1226 Elm room 3
" Wilfred at shoe shop house 67 Manchester
" Wilfrid shoemaker house 547 Chestnut
Fernald David O house 384 Lowell
" Henry painter house 519 Merrimack
" see also Furnald
Ferren Adelaide E widow of Ebenezer house 52 Walnut
" Caroline D widow of Joseph house 197 Bridge
" Charles H clerk house 1353 Elm
" Josephine C boards 197 Bridge [Elm house 641 do
Ferretti Antonio (Andrew Bruno & Co) confectionery 639
" Joseph fruit 1073 Elm house do
" Rose clerk boards 641 Elm
Ferrier John W chief inspector 40 Concord h 248 Prospect
Ferrin Arthur (Schenectady N Y) house 569 South Main
" Ella M widow of George I house 315 Concord
" Walter E printer boards 315 Concord
Ferriter Kate Mrs operative boards 592 Pine
Ferron Thomas carpenter house 23 Pearl suite 11
Ferry George Mrs house 172 Central
" George J, Manchester house 172 Central
Ferryk Victor operative house 86 Derryfield lane [304 do
Ferson Alexander (Ferson & Malmborg) 36 Amherst house
" David S boards 38 Everett
" James R carriage builder 322 Lowell house 38 Everett
" & Malmborg (Alexander Ferson, George J Malmborg) liquors 36 Amherst
" see also Pherson [at Townsend, Mass
Fessenden Alfred N vice pres Annis Flour & Grain Co h
" Alice milliner rooms 11 Walnut [Mass
" Anson D pres Annis Flour & Grain Co h at Townsend,
Fetter see Vetter
Feurel Gilbert weaver house 610 Second
Fey Anthony cutter 104 Franklin boards 362 Lake av
" Bertha J bookkeeper 104 Franklin boards 362 Lake av
" Joseph cigarmaker 66 West Central h 362 Lake av
Ficek Francisek operative house 37 Bridge
Fichtinger Frederick house 153 Turner
" Frederick jr shoemaker boards 153 Turner
Fiege Conrad liquors 163 Douglas house 140 Dartmouth
Fielding Edward H shoemaker boards 434 East Spruce
" Theodore carriage painter house 434 East Spruce
Fife F Mayland linotype operator Union h 513 Merrimack
" Jennie M saleswoman Elm cor Merrimack boards 293 Walnut [293 Walnut
" J Wilbur night foreman Union office 48 Hanover house
Fifield Charles S (Fifield & Brown) 223 Franklin house 412 Central
" Ellen M Mrs house 135 Milford
" Fred H clerk 133 Nutfield lane rooms 1037 Elm rm 25
" G Elmer foreman 223 Franklin rooms 412 Central
" Henry G house 480 Hanover
" Joseph C house 294 Lake av
" Mary E Mrs house 533 Maple
" Tilton F house 374 Central [Franklin
" & Brown (C S Fifield, T F Brown) livery stable 223

Fifty Ettie spooler boards rear 44 Merrimack
" Ida Mrs house 40 Merrimack
" Lillie, Manchester boards 40 Merrimack
" Peter & Co (William Fifty) painters 119 Merrimack boards rear 40 do [44 do
" William (Peter Fifty & Co) painter 119 Merrimack h
Filbert Napoleon laborer house 69 Mill (A)
Filiau Nelson at Elliott Mfg Co house 409 Merrimack
Filion Alfred E died Sept 16 1905 [av
" Alphonse carriagemaker 19 Fourth bds 76 Notre Dame
" Augustus carriage manuf 19 Fourth house 76 Notre Dame av
" Delphine Mrs house 76 Notre Dame av
" Jean B, Manchester boards 406 Main
" Lewis clerk 39 Marion rooms Amory st
" Louis carriagemaker boards 76 Notre Dame av
" Louis laborer rooms 1248 Elm room 21
Filip Francisek operative boards 17 Washington
" Wojicek operative boards 17 Washington
Filipos Tikas shoe worker house 255 Chestnut
Filleul James B machinist A L Co house 20 Prince
Fillmore Alice G domestic at 1480 Elm [Merrimack
" William, A L Co boards 61 Amoskeag corp West
Filteau James Hormisdas operative h rear 189 Manchester
Finan Bridget operative boards 284 East Spruce
" Maria operative boards 284 East Spruce
" Mary A folder Mirror office house 247 Central
Findlay Bertha N forewoman G P Craft's h 146 Massabesic
" Frances E shoe worker house 146 Massabesic [rm 16
" F James switchman B & M R R yard rms 51 Hanover
" Mary widow of James boards 32 Quincy
" Mazie C Miss shoe worker boards 146 Massabesic
" Mina J Miss clerk Kimball Bros Shoe Co house 146 Massabesic
Fine William peddler house rear 149 Central [Stark
Finlay Abbie R Mrs silk worker house 54 Amoskeag corp
" Frank loom fixer house 54 Amoskeag corp Stark
Finn Frances A bookkeeper Elliott Mfg Co bds 315 Cedar
" James P painter 338 Pine rooms 951 Elm room 13
" John W wool sorter house 501 Wilson
" Patrick J clerk 16½ Hanover boards 160 Concord
" Susan Miss house 1404 Elm
**FINNERTY THOMAS,** plasterer and mason, rear 1204 Elm, boards 4 West Brook (see page 810)
**FINNEY ASA M.** steam renovating works, Auburn, cor. Franklin, steam carpet cleansing, rug weaving, renovating feather beds and mattresses, also furniture and upholstering, 95 Hanover, house 326 Amherst, cor. Maple (see page 798)
" Byron E manager 88 Manchester house 635 Summer
" Mabel at Elliott Mfg Co boards 435 Lincoln
" Mary E Mrs house 435 Lincoln
" Norman E carpet layer 31 Lowell house 227 Hanover
" Philena widow of Elihu N house 341 Central
" see also Phinney [Laurel
Finnigan Edward tobacco stripper 66 W Central bds 102
" Hannah widow of Richard F house 224 Lake av
" John R clerk 17 Lake av boards 224 do
" Margaret weaver boards 137 Turner
" Thomas driver 640 Elm boards 100 Lake av

Firmin Cornelius gatekeeper Amory rooms 81 Bridge
First Infantry Band, W S H Jones leader at Armory
**FIRST NATIONAL BANK,** Leonard G. Smith, cashier, Smyth block, 1028 Elm, cor. Water (see outside back of the book and page 776)
" National Nurseries 114 Central
Firth Alfred machinist Amoskeag house 8 Derry
Fischer Adam, Amory house 253 Turner
" Anton carpenter house 134 Third
" Fannie widow boards 106 Goffe
" George F printer 50 Manchester boards 18 Bismarck
" Henry cornicemaker house 18 Bismarck
" Herman carpenter 66 Dartmouth house do
" Martin painter 177 Second boards 134 Third
Fisette Arthur F machinist house 286 Douglas
" Delphine widow of Fabriene house 63 Central
" Jean B shoe worker boards 63 Central
" Josephine Mrs house 285 Chestnut
" Louis operative house 274 Pine
Fish Frank shoemaker house 37 Laurel
" Margaret Mrs weaver rooms 246 Willow
" Martha A Mrs dressmaker house 24 Manchester rm 14
" Minnie H Mrs boards 393 Spruce
" see also Poisson
Fisher Albert J boards 23 M P W corp
" Alfred H commercial traveler boards 23 M P W corp
" Augustus C driver 797 Grove boards 792 do
" Charles boards 211 Jewett
" Charles R boards 23 M P W corp
" Charles S (of 117 Bowman) died Jan 23 1905
" Fred F dentist 913 Elm room 33 house 100 Prospect
" Fred W manager 1016 Elm rooms 330 East High
" George carpenter house 405 Manchester
" Harry B shoe cutter Eureka Shoe Co bds 752 Grove
" Henry B foreman cutter Eureka Shoe Co h 752 Grove
" James fireman house rear 338 Granite
" Joseph laborer house 23 M P W corp [b 752 Grove
" Lillian E forewoman stock fitter W H McElwain Co
" Mary Mrs clerk 1208 Elm rooms 1179 do room 20
" Mary I widow of Charles S house 117 Bowman
" Robert, Amoskeag house 211 Jewett
" Ulysses S carpenter house 594 Silver
" Wesley laborer house 83 Conant
" see also Fischer and Pichette
Fishman Solomon peddler house rear 179 Central
Fisikopolos Athanasios operative boards 9 Spruce
Fisk Henry farmer house Smyth road cor Webster
Fiske Clarence E painter house 85 Omega (A)
" Edward (U S N) boards 85 Omega (A)
" Henry, Amoskeag boards 85 Omega (A)
" John, Amoskeag boards 85 Omega (A)
" Joseph, Langdon boards 85 Omega (A)
Fitch Harry E clerk 344 Granite boards 265 Douglas
" James B salesman house 735 Chestnut
" Josie M widow house 265 Douglas
" Walter S currier house Lake Shore rd near Proctor rd
" Wilford C removed to Salem
Fitts Clara B nurse house 297 Prospect
**FITTS FRANK W.** millinery and fancy goods, 855 Elm, house 1910 do. (see page 817)

**Fitts**
" George D pres Temple and Farrington Co 866 Elm house 293 Walnut
" Harriet widow house 272 Manchester
" John W salesman 754 Elm house 172 Prospect
" Joseph F baggageman B & M R R house 75 Ashland
" Mary B stenographer boards 297 Prospect
" Nathan Corydon clerk 809 Elm house 459 Manchester
" Ralph C teacher boards 459 Manchester
" William L salesman rooms 33 Ash suite 11
Fitzbad Xavier stone mason house 7 Pearl av
Fitzgerald Anna operative boards 58 Orange
" Bridget dressmaker boards 214 Green
" Bridget E, Manchester boards 592 Dubuque
" Catharine operative boards 9 Myrtle
" Catharine widow house 232 East High
" Donald laborer house 578 Dubuque
" Edward farmer boards 2626 Brown av, Goff's Falls
" Elizabeth, Manchester boards 214 Green
" Frank shoemaker boards 116 Alsace
" George stone cutter R P Stevens Co bds 60 Walnut
" Hannah operative boards 58 Orange
" Henry, Amoskeag house 496 Notre Dame av
" James, Jefferson house 58 Orange
" James laborer house 40 Arlington
" James laborer house Bridge-st extension
" James mason house Plymouth cor Austin
" James A linotype operator Union house 547 Maple
" Jennie E Mrs house 208 New Mast road
" John, Amoskeag boards 592 Dubuque
" John operative house 51 Market
" John shoemaker house 116 Alsace
" John steam fitter 39 Hanover boards 232 East High
" John E foreman stock fitter W H McElwain Co house 116 Alsace
" John H clerk 3063 Brown av, Goff's Falls bds 35 Elm
" John T removed to Nashua
" John W weirman Amoskeag house 168 Laurel
" Margaret Mrs house rear 184 McGregor
" Margaret, Manchester boards 214 Green
" Margaret operative boards 232 East High
" Martin house 60 Walnut
" Mary widow house 9 Myrtle
" Mary boards 214 Green
" Michael dyer house 182 Central
" Michael shoe cutter boards 496 Notre Dame av
" Nellie shoe operative boards 496 Notre Dame av
" Nicholas dyer house 33 rear Hollis
" Nora operative boards 214 Green
" Nora weaver boards 40 Orange
" Patrick, Manchester house 214 Green
" Robert shoemaker boards 116 Alsace
" Thomas currier house 240 Lowell
" Thomas laborer house 592 Dubuque
" William, Amoskeag house 540 Rimmon
Fitzmaurice Ann widow of John h 1 Amoskeag corp Kidder
" Annie T died Sept 21 1905
" Bridget T, Amoskeag boards 1 do corp Kidder
" Nellie M, Amoskeag boards 1 do corp Kidder

Fitzpatrick Charles, A L Co boards 135 Myrtle
" Charles printer boards 23 Arlington
" Charles F carpenter house 80 Brown av [Arlington
" Charles L jr job printer 22 Concord room 6 boards 25
" Ellen widow of John B house 227 Walnut
" Hannah widow house 48 Manchester corp Grove
" Hannah widow house 134 Merrimack
" James boilermaker house 136 Ferry
" John, A L Co boards 59 Myrtle
" John B shoemaker boards 227 Walnut
" Mary operative boards 48 Manchester corp Grove
" Michael F conductor house 23 Arlington
" Philip F printer Union house 300 Lowell
Fitzsimmons Elizabeth, Manchester boards 91 Laurel
" Ellen housekeeper at 258 Notre Dame av
" George, Amoskeag boards 5 Boyden
" Mary, Amoskeag boards 258 Notre Dame av
" Mary widow of John house 91 Laurel
" Mary A, Manchester boards 91 Laurel
" Mary F saleswoman 19 Hanover b 258 Notre Dame av
" Matthew, Amoskeag boards 5 Boyden
" Patrick house 258 Notre Dame av [Dame av
" Thomas F foreman painter A L Co house 258 Notre
" William, Amoskeag boards 5 Boyden
" William A painter boards 258 Notre Dame av
Flack Hugh W supt Elm cor Merrimack house 808 Beech
Flaherty Ann widow house 276 Pine
" James shoe worker boards 189 Wilson
" James W clerk 41 Central rooms 1333 Elm
" John clerk boards 109 Central
" John L driver 45 Central house 109 do
" Mary died Nov 25 1904
" Michael foundryman boards 276 Pine
" Patrick, Amoskeag house 320 Dubuque
" Patrick, Amoskeag rooms 127 Amherst [Riley
" Patrick J liquors and bottler 41 to 45 Central house 9
" Thomas house 399 Hayward
Flanagan Barney, A L W boards 562 Rimmon
" Daniel laborer house 201 Lake av
" Edward J (Clark & Flanagan) 87 Central b 372 Auburn
" Elizabeth boards 350 Auburn
" Hannah widow of Edward house 372 Auburn
" Jennie boards 350 Auburn
" John, Amoskeag boards 350 Auburn
" Marcella domestic at 46 Middle
" Mary Ann at Elliott Mfg Co boards 350 Auburn
" Michael clerk boards 254 Cedar
" Stephen D manager Hotel Milford boards do
" Thomas, Amoskeag house 254 Cedar
" Thomas plumber house 241 Auburn
" Thomas plumber 1202 Elm house 49 Central
" William F plumber 49 Central boards 310 do
Flanders Charles A clerk 134 Front (A) boards 51 do
" Charles F physician 961 Elm room 8 house 53 Bay
" Daisy E teacher boards 714 Beech
" David house 452 Pine room 17
" David Mrs dressmaker house 452 Pine room 17
" Elwood H carpenter house 79 Prospect
" Emma G shoemaker boards 51 Front (A)
" Eugene G bobbinmaker house 714 Beech

**Flanders**
" Frederick E flagman West Central-st crossing rooms 424 Granite
" George W, A L Co rooms 1037 Elm room 111
" Harlan boards 57 Amoskeag corp West Merrimack
" James A, Amoskeag h 57 do corp West Merrimack
" John A machinist house 283 Mast
" John B car inspector B & M R R house 351 East High
" Josephine M widow of Reuben W house Nutt road cor Harvey road
" Leon clerk rooms 1179 Elm room 4
" Lucy A widow of Richard house 85 Walnut
" Luther G grocer 312 Lake av house 463 Central
" Mark B salesman boards Nutt road cor Harvey road
" Maud F saleswoman Elm cor Merrimack b 79 Prospect
" Ned W clerk 292 Pine house 470 Merrimack
" Rose boards 35 Market
" R Willis carpenter 97 Granite house 316 Milford
" Samuel J carpenter boards 79 Prospect
" Sherman L general store 134 Front (A) house 51 do
" S H granite worker rear 325 Elm boards 610 do
Flansburg Jesse F shoe worker house 623 Silver
Flatley Patrick grinder house 644 Union [362 Hanover
Fleischmann Co (The) Harry F Blanchard sales agent yeast
Fleming Henry E sawyer house 3 Forest
Flemming Dennis operative house 113 East Spruce
" Elizabeth Mrs house 2 Kidder's court
" James tinsmith boards 548 Cartier
" Jennie T stenographer room 316 The Kennard boards 300 Notre Dame av
" John R operative boards 2 Kidder's court
" Katie, Amoskeag boards 300 Notre Dame av
" Mary operative boards 300 Notre Dame av
" Michael painter boards 300 Notre Dame av
" Peter stone mason house 300 Notre Dame av
Flessa Marie, Amoskeag boards 69 Dubuque
" Nicholas, Manchester house 6 Dubuque
Fletcher Albert painter house 421 Shasta
" Arthur H clerk boards 297 Taylor
" Austin G boarding house 133 West Hancock
" Belle, Manchester boards 27 do corp Grove
" Bessie domestic boards 42 Bedford
" Charles B Mrs house 297 Taylor
" Edwin S stationer house 467 Amherst
" Florence E boards 275 Taylor
" Frank E bookkeeper Swift & Co house 302 Laurel
" Frank H, Amory house 61 Appleton
" Joseph boards 31 Riddle
" Mason M skiver house 525 Lake av
" Nettie housekeeper at 341 Lake av
" Raymond dyer boards 12 Bridge
" Samuel G millinery 962 Elm house 275 Taylor
Fleurant Alexander, Amoskeag house 12 Wayne
Fleury Alfred shoemaker boards 301 Dubuque
" Joseph salesman house 301 Dubuque
" Parmelia at shoe shop boards 301 Dubuque
Flianys Andreas shoe worker boards 180 East Spruce
Fling John P driver 145 Hanover house Candia road cor Old turnpike
" Lydia widow of Charles W died Jan 23 1905

Flint A Waldo (C A & A W Flint) 363 Pine h 292 Walnut
" Charles A & A W coal and wood 363 Pine house 729 Union
" Charles H shoemaker house 4 Dutton
" Frank E, Amoskeag rooms 348 Manchester
" George W milk and wood dealer 101 Milford house do
" Luna A nurse house 46 Dover
" Luther J carpenter house 4 Dutton
Fliones Kostantinoz, Amoskeag boards 14 Spruce
Flionyn Zion, Amoskeag house 7 Spruce
Flionys Zoes, Amoskeag boards 29 Lake av
Flodin Annie widow of Theodore h Calef road near Elm av
" Etta C clerk 849 Elm boards 1470 do suite 36
" Selma Mrs nurse house 1470 Elm
" Theodore died July 4 1905
Floeser Nicholas operative house 6 Dubuque
Flood Mary widow boards 102 Central
" Peter J & Co printers 40 Lowell bds 310 Amherst
Florand Joseph plumber 1268 Elm boards 14 Mechanic
" Severe section hand house 14 Mechanic
" Walter shoe worker boards 14 Mechnic
Florant J Majorique shoemaker house 279 Clay
Florence Annie widow of Anthony house 302 Front (A)
" Frank, Amoskeag boards 302 Front (A)
" Mary at paper mill boards 302 Front (A)
" William, Amoskeag boards 302 Front (A)
Flores Hoanis, Amoskeag boards 137 Central
Flower Emma A boards 25 Nashua
" U Grant, M P W house 342 Concord
Flowers Edward waiter Derryfield Club boards do
Floyd C M clothing and furaishing goods 831 Elm house 1114 Union
" Jonathan E house 47 Pennacook
Fluette Alphonse boxmaker house 1 Pearl av
Flyer Thomas teamster house 25 Spruce
Flynn Ann widow of John house 192 Green
" Annie domestic at 269 Hanover
" Annie boards 44 Cleveland
" Anthony laborer house rear 110 East Spruce
" Catharine housekeeper at 1103 Elm
" Charles J ins agent 987 Elm rm 202 rms 263 Hanover
" Cornelius driver 147 Elm house rear 571 do
" Elizabeth, Manchester boards 192 Green
" Frank, M P W boards 336 Union
" Hannah, Manchester boards 36 State
" Henry J driver Am Ex Co 860 Elm house 282 Lake av
" Honora, Manchester boards 33 State
" Hugh died Sept 26 1904
" John J died Nov 30 1904
" Kate chambermaid at New City Hotel
" Lorena shoemaker boards 192 Green
" Margaret S weaver boards 32 Cleveland
" Mary, Jefferson boards 1414 Elm
" Mary C house 32 Cleveland
" Michael laborer house 40 Auburn
" Nora, Manchester boards 33 State
" Patrick, M P W boards 259 Manchester [336 Union
" Patrick J (Murphy & Flynn) liquors 32 Lake av house
" Sarah widow of Cornelius house 187 Lake av
" Stephen shoe worker boards 336 Union

**Flynn**
" Theresa shoe worker boards 192 Green
" Thomas J foreman F M Hoyt Shoe Co bds 192 Green
" Winifred cook at 45 Middle
Fnoj Paul operative boards 77 Lake av
Fogg Carrie shoe worker boards 471 Central
" Edward hostler 61 Jones boards do
" Edward H general manager Brodie Electric Co 42 Pleasant boards 302 Prospect
" Ella A wid of Jeremiah L h Mammoth rd cor Bridge st
" Ernest W salesman house 63 Brook
" Etta M widow of William T house 408 Central
" Frances Annie Mrs house 302 Prospect
" Grace B bookkeeper 62 Hanover boards 408 Central
" Jeremiah L died July 12 1905
" Joseph clerk Pine cor Valley house 21 Orange
" Marcus S carpenter house 471 Central
" Maria A widow of Sewall L house 503 Hanover
" Mary J widow of Gilman B house 133 Pearl
" Susan C teacher boards 302 Prospect
" Susie G Miss boards 133 Pearl
" S Frances bookkeeper boards 471 Central
Foisy Joseph, M P W house 1294 Elm [house do
" Michael J shoemaker and umbrella mender 42 Church
Foley Ann widow of Matthew boards 225 Grove
" Ann widow of Timothy boards 69 Spruce
" Barbara, Amoskeag boards 189 Auburn
" Bridget, Amoskeag boards 189 Auburn
" Bridget Mrs house 386 Pine
" Bridget Mrs house 55 Spruce
" Celia operative boards 183 Pine
" Cornelius machinist boards 46 Middle
" Daniel P fliermaker J A V Smith's h 186 Front (A)
" David shoemaker boards 147 Elm
" Ellen widow of Timothy house 69 Spruce
" James driver 147 Elm
" John farmer h Candia road near Hanover, Youngsville
" John, M P W house 284 Bell
" John T shoe worker house 249 Shasta
" Lawrence laborer house 171 East Spruce
" Lawrence F cigarmaker house 171 East Spruce
" Madge A, Amoskeag boards 13 Whitney
" Margaret widow of Jeremiah house 13 Whitney
" Margaret widow house 179 Cedar
" Martin, M P W house 194 Auburn
" Martin J, A L Co rooms 1152 Elm rm 11
" Mary operative boards 183 Pine
" Mary widow of Festus house 189 Auburn
" Mary widow of Michael, Amoskeag h 19 Lake av rm 9
" Mattie E bookkeeper 610 Elm boards 13 Whitney
" Michael foundryman house 147 Elm
" Michael foundryman house 386 Pine
" Michael machinist boards 46 Middle
" Michael M laborer house 214 Chestnut
" Nellie T, Amoskeag boards 179 Cedar
" Patrick dyer boards 36 State
" Patrick laborer boards 179 Cedar
" Sarah operative boards 183 Plne
" Stephen, M P W boards 597 Elm
" Stephen F, Amoskeag house 132 Willow

**Foley**
" Thomas A (T J Foley & Co) 724 Elm h 620 Auburn
" Thomas F clerk boards 179 Cedar
" Thomas H bookkeeper 101 M'mack house 195 Bridge
" Thomas H Mrs saleswoman 863 Elm
" Thomas J died Feb 26 1905
" Thomas J & Co (Thomas A) cigar manufs 724 Elm; also prop City Hotel 1101 do house 620 Auburn
" William laborer boards 249 Shasta
" William F foundryman boards 130 Willow
Folland Lavinia clerk 941 Elm boards 401 Hanover
" Richard H foreman ad room Union house 401 Hanover
Follansbee Catharine S Mrs house 313 Prospect
" Charles S shoemaker house 303 Jewett [Prospect
" Clara F saleswoman Elm cor Merrimack boards 313
" Fred L building mover 415 Lake av house do
" George W Mrs house 673 Pine
" Harry E tele operator 40 Concord house 415 Lake av
" Lucy A widow of Henry A house 307 Merrimack
" Mabel rooms 827 Elm room 12
" Sarah M bookkeeper 80 Parker rooms do
Folsom Bertha C teacher boards 118 Ash
" Blanche M teacher Parker school boards 47 Dover
" Charles A physician 951 Elm room 3 rooms do
" James A real estate and loans 1 Pembroke block Elm cor Merrimack house 33 Myrtle
" Jeremy B carpenter house 9 Laurel
" Leslie M (Hardy & Folsom) 863 Elm house 118 Ash
" Percy N principal Rimmon school boards 47 Dover
" Ralph B manager 990 Elm rooms 51 High
" Sarah M widow of Safford house 104 Liberty
" William M, Amoskeag rooms 106 Derryfield lane
Foly John shoemaker 5 Spruce house do
Fontaine Angelina operative boards 428 Granite
" Corad, Amoskeag boards 306 Dubuque
" Etudienne, Amoskeag boards 306 Dubuque
" Eugene operative boards 3 West Cedar
" Francois O barber 623 Elm house 153 Cedar
" Frank X motorman house 345 Union
" George O baker 61 Hanover house 385 South Beech
" Joseph tanner house Cilley road near Maple
" Joseph A clerk boards Cilley road near Maple
" Lionel clerk 1097 Elm boards 66 Ash
" Louisa, Amoskeag boards 344 Dubuque
" Napoleon bobbinmaker boards 34 M P W corp
" Napoleon J clerk 665 Elm boards 604 Beech
" Theophile, Amoskeag house 344 Dubuque
" T Armand clerk 866 Elm boards 42 Spring
Fontas Hoanis shoemaker boards 301 Chestnut
Foote Delia shoe worker boards 159 Hall
" Edna Mrs house 374 Merrimack
" Emma F boards 395 Hanover
" Gertrude E Mrs milliner 50 Hanover h 428 Amherst
" Napoleon shoe worker boards 159 Hall
" Oliver laborer house 159 Hall
" Thomas S house 395 Hanover [ville
" Touissant F shoe cutter W H Elwain Co h 662 Somer-
" Walter wood worker rooms 41 Manchester
" Walter A clerk 809 Elm boards 128 Amherst
" William W laborer boards 421 Hanover

Forant Aime, Amoskeag boards 20 Essex
" Alfred clerk 3 South Main house 361 Dubuque
" Alfred weaver boards 393 Cartier
" Alphonse, Amory house 393 Cartier
" Joseph, Amoskeag house 20 Essex
Forbes Amanda F widow house 297 Manchester
" Cassie laundress Troy Laundry boards 25 Mast
" Irving E lawyer 936 Elm boards 94 Goffstown road (A)
" Jessie weaver boards 2 Langdon
" William W lawyer 936 Elm room 1 house 831 Union
Forcier Agenard, Amoskeag boards 413 Dubuque
" Damase house 413 Dubuque
" Edmond, Jefferson boards 413 Dubuque
" Edouard needlemaker Dodge Needle Co h 478 Hevey
" Eldora, Amoskeag boards 413 Dubuque
" Emelie weaver boards 413 Dubuque [Dubuque
" Guillaume needlemaker Dodge Needle Co boards 413
" Olivine, Amoskeag boards 413 Dubuque
Ford Edward farmer bds Bald Hill road near Old turnpike
" Edward A moulder house 548 Cartier
" Hollis A rooms 121 Hanover
" H M Mrs boards 874 Union
" Isaac S janitor 180 Pearl boards do
" John foundryman house Bald Hill rd near old turnpike
" Lorenzo D fireman rooms 121 Hanover
" Lyman A confectinery house 333 Walnut
" Mark W manager 384 Chestnut bds 379 Manchester
" Mary widow of John bds Bald Hill rd near old turnpike
" Mary J, Stark boards Bald Hill road near old turnpike
" Ralph R clerk A L Co house 77 Blodget
Foreman Patrick J iron moulder house 19 Morrison
Foremny Wojicek operative boards 12 Pearl
Forest Alfred driver house 361 Dubuque
" Antonio boards 144 Cedar
" Armandine, Manchester boards 144 Cedar
" Arthur, Amoskeag boards 371 Cartier
" Blanche, Amoskeag boards 371 Cartier
" Ernest C, Amoskeag boards 371 Cartier
" Ernest L clerk 501 Main boards 406 do
" Jean loom fixer Amoskeag house 371 Cartier
" Jennie operative rooms 104 Lowell
" Joseph, Manchester boards 406 Main
" Joseph shoemaker house 45 Third
" Juliette, Amoskeag boards 144 Cedar
" Louis shoemaker boards 165 West Hancock
" Luc, Manchester house 144 Cedar
" Ludger, Amoskeag house 426 Granite
" Marie widow of Daniel house 165 West Hancock
" Marie A weaver boards 144 Cedar
" Melvina weaver rooms 1198 Elm room 28
Forgeon Edmund laborer house 214 Douglas
Forgue Joseph clerk Pine cor Valley house 21 Orange
Forrest David A Mrs house 478 Lake av
" Edward W manager house 14 Everett
" James L, M P W house 30 Dubuque
" Jennie, Langdon boards 50 Bridge
" William wood and coal 50 Bridge house do
" William Mrs dressmaker 50 Bridge house do
Forsaith Austin K jeweler 394 East Spruce house 399 do
" Clara J widow of Samuel C house 290 Hanover

**Forsaith**
" Clarence S (Varney & Forsaith) billiard table manuf 1074 Elm; also insurance 987 Elm room 200 boards 290 Hanover
" Cynthia widow house 114 Walnut
" Darwin J (W S Palmer & Co) tailor 887 Elm boards 290 Hanover [house do
" Eliza B widow of Frederick S dressmaker 263 Hanover
" Frank M clerk 831 Elm house 114 Walnut
" George B machinist house 78 Ash
" Hiram boards 180 Pearl
" Robert W removed to Portsmouth
" Samuel C insurance 987 Elm rm 200 b 290 Hanover
" William R machinist house 141 Douglas
Fortier Adelard weaver boards 4 rear 16 Marion No 19
" Alcide boxmaker Winter place house 65 Pearl
" Audelie operative boards 5 Pearl av
" Clara, Jefferson boards 65 Pearl room 5
" Edouard weaver house 24 Amory
" Emma dressmaker boards 528 Dubuque
" Joseph at bag mill house 1360 Elm
" Joseph sashmaker house 49 Union
" Ovid operative house 5 Pearl av
" Rosilda, Langdon rooms 891 Elm room 6
" Telesphore laborer house 65 Pearl room 5
" Valida operative boards 5 Pearl av
" Vital weaver house 241 Cartier
Fortin Abel at shoe shop boards 163 East Spruce
" Alfred shoe worker boards 163 East Spruce
" Anna shoe operative boards 159 Hall
" Celia widow of George house 14 South Main
" Dosithe blacksmith city yard, house 163 East Spruce
" Ernest, Amory boards 633 Elm room 21
" Ernestine, Amoskeag boaads 633 Elm room 21
" Eugenie, Amoskeag boards 633 Elm room 21
" Joseph sawyer 168 South Main house 56 do
" Malvina widow of George house 633 Elm room 21
" Paul J waiter 61 Hanover rooms 77 Opera House block
" Victoria widow house 159 Hall
Fortuna Adam clerk boards 6 Stark corp Stark
Fosburgh Edward Leroy carpenter house 411 Lake av
Fosegas Hoanis operative boards 31 Lake av
Fosher Michael teamster 67 Lowell boards Gertrude st
Foss Edith L, Amoskeag boards 20 Middle
" Eliza A Mrs house 85 Walnut
" Ella F widow of Reuben C house 813 Union
" Ethel N, Amoskeag boards 20 Middle
" F Plummer, Amoskeag house 20 Middle
" Henry P designer boards 85 Walnut
" James U transferman Am Ex Co house 281 S Main
" Joanna bookkeeper 824 Elm boards 813 Union
" Sarah J rooms 312 Manchester
" Walter R, A L Co house 245 Prospect
" William L, Amoskeag house 781 Union
" William W nurseryman house 475 Hall
Foster Albert E carpenter 122 Jewett house do
" Alonzo W carpenter Manchester h 4 do corp Pleasant
" Alphonso E driver steamer 6 house 459 Hevey
" Alphonso W, Amoskeag boards 4 do corp Pleasant
" A Egbert L decorator house 595 Pine

**Foster**
" Brooks H pressman Mirror house rear 1358 Elm
" Carl H (Concord) boards 11 Linden
" Caroline S widow house Derry rd beyond Mammoth rd
" Charles salesman boards 1382 Elm [derry road
" Charles A, Amoskeag house Bald Hill road cor London-
" Charles B clerk house 925 Somerville
" Charles E janitor 852 Elm rooms do room 23
" Charles E wood dealer house 63 Adams [Linden
" Edwin S inspector of buildings office City Hall house 11
" Elbridge P painter house Grover street
" Eleanor E Miss house 382 Myrtle
" Eliza C Mrs house 106 Blodget
" Elizabeth M bookkeeper 863 Elm boards 61 Brook
" Erwin W house 331 East Spruce
" Flora vamper boards 202 West Hancock
" Frank L tinsmith 972 Elm boards 202 West Hancock
" Frank O solicitor 39 Hanover house 81 Sagamore
" Frank X clerk 972 Elm house 1382 do [Prospect
" Fred A bookkeeper Amoskeag store room, house 323
" Fred L removed to Lawrence, Mass
" Frederick laborer house 40 Arlington
" George M, Amoskeag house Derry rd cor Mammoth rd
" George S student boards 49 Alfred
" Grace A stenographer boards 11 Linden
" Gust real estate house 930 Valley
" Harry S carpenter house 592 Belmont
" Henry F, Amoskeag house 85 Cartier
" John lawyer 852 Elm room 9 house 520 Beech
" Joseph A bds Bald Hill road cor Londonderry turnpike
" Katie E widow of Harry F boards 61 Brook
" Leonard P salesman house 344 Walnut
" Lizzie M Mrs artist 852 Elm room 9 house 520 Beech
" Martha S widow boards 595 Pine
" Mary Llewellyn artist boards 92 Arlington
" Mary E widow of Alanson P house 61 Brook
" Pearl, M P W boards 925 Somerville
" Peter removed to Brockton, Mass
" Scott E clerk 353 East Spruce house 53 Blodget
" William wool sorter house Hooksett road at city line
" William Clinton wood turner bds 861 Page near R R
" Zina S engineer B & M R R house 5 Elm
" see also Foisy [Christopher st
Fostnart Richard laborer boards at Michael Leinsing's,
Fotios Alexandros operative boards 29 Spruce
Foucault Gille, Jefferson boards 35 Church
" Hermeline spooler boards 35 Church [Prospect
Fountain Henry B shoemaker 426 Chestnut house 92
" see also Fontaine
Fournier Adelard operative boards 131 Ferry
" Alfred bicycle repairer house 10 Derry
" Almina weaver boards 24 Wayne
" Alphonse cigarmaker 66 W Central bds 498 Chestnut
" Amedee stone mason boards 131 Ferry
" Celanire weaver boards 361 Dubuque
" Georgianna, Amory boards 395 Pine
" Hormisdas stone mason house 131 Ferry
" Jean B Mrs operative house 64 Merrimack room 23
" Joseph carpenter boards 131 Ferry
" Joseph carpenter house rear 204 Manchester

**Fournier**
" Joseph laborer house 346 Pine
" Joseph A machinist 420 Chestnut house 10 Derry
" Julie widow house 370 Cartier
" Leontine, Amoskeag boards 370 Cartier
" Marie weaver boards 24 Wayne
" Marie widow boards 138 Sagamore
" Michel laborer house Candia road cor Lake Shore road
" William driver 1156 Elm house 193 Turner
Fowler Lowell O agent house 1417 Elm
" Mary F (Morgan & Fowler) manicuring etc 32 Pembroke bldg rooms 374 Central
" Thomas S card grinder Amory rooms 1 Bethel court
Fox Andrew F farmer boards Candia road Massabesic
" Ann widow of Patrick boards rear 147 Central
" Annie widow of William house 25 Boyden
" Elizabeth house 98 Walker
" Ellen house 3143 Brown av Goff's Falls
" Francis J at shoe shop boards 14 Bridge
" Frank A farmer house Candia road Massabesic
" Frank M clerk boards 259 Pine
" George, Devonshire boards 3143 Brown av Goff's Falls
" George laborer boards 98 Walker
" Henry hostler 145 Hanover rooms rear 181 do
" James, A L Co boards 25 Boyden
" John laborer boards 98 Walker
" John J dyer house 228 Chestnut
" John J (Fox & Doherty) 116 Central house 259 Pine
" Lawrence F barber 1195 Elm house 14 Bridge
" Mary Mrs boards rear 206 Lake av
" Nellie operative boards 98 Walker [Massabesic
" Rolon P needlemaker 250 Concord boards Candia road
" Sarah operative boards 98 Walker
" Thomas J overseer Riverside Hosiery house River road north near Rowell
" William Henry hostler 145 Hanover boards 225 do
" & Doherty (John J Fox, John Doherty) barbers 116 Central
Foye Anna M clerk 13 Hanover rooms 1333 Elm
" Anthony shoemaker boards 179 Pine
" Bridget widow of Anthony house 244 Cedar
" Martin, Manchester house 161 East Spruce
" Theresa boards 45 Middle
" William F police station 1 house 179 Pine
Fracker Ethel stenographer 801 Beech boards 306 Pearl
" George A wool sorter boards 28 Linden
" James A agent's clerk Amoskeag Mfg Co h 103 Brook
" Jennie F linotype operator Mirror house 135 Myrtle
" M Alma clerk office Board of Health rooms 306 Pearl
" Ralph W, M P W house 135 Myrtle
Fradd D Ralph clerk 3 South Main boards 64 Dover
" Edwin H manager 3 South Main boards 64 Dover
**FRADD HORATIO & CO.** grocers, 3 South Main, cor. Granite, house 64 Dover (see page 820)
" Joseph R asst paymaster Stark house 70 Dover
Frain Annie shoe worker boards 187 Pine
" Bessie boards 26 Stark corp Mechanic
" Catharine A teacher Rimmon school bds 262 Auburn
" Katie operative boards 187 Pine
" Mamie waitress at 35 Market

**Frain**
" Margaret cook at 35 Market
" Mary operative boards 187 Pine
" Mary widow of Thomas house 187 Pine
" Sarah widow of Thomas house 262 Auburn
" William, Amoskeag boards 26 Stark corp Mechanic
France Jane widow domestic at 42 Bedford [Beech
Francis Bertha C stenographer 885 Elm rm 2 boards 740
" Charles highway agent district 7 h 725 Candia road
" Charles D steam fitter 972 Elm bds 725 Candia road
" Clara saleswoman Elm cor M'mack b 1137 Elm rm 43
" Flora M widow of Thomas D house 52 Nelson
" George, Amoskeag house 399 Pine
" George operative house 554 Chestnut
" Irving W driver Swift & Co house 90 Riley av
" John boots and shoes 1209 Elm house 740 Beech
" John J, Amoskeag house 7 Malvern
" John W D Rev boards 49 Market [Candia road
" Susie A stenographer Griffin & Cogswell boards 725
" William, Amoskeag boards 399 Pine
Franciosek Ehl operative house 131 Amherst
Franciszski Gackowsky operative house 164 Chestnut
Francoeur Adjutor clerk 61 Hanover boards 504 Pine
" Alfred J painter house 56 McGregor
" Deus stone mason house 1096 Elm rm 18
" Emelie, Stark boards 36 Concord
" Emma clerk 989 Elm boards Hanover street
" Emma, Stark boards 36 Concord
" Ferdinand shoe worker boards 36 Concord
" Fannie tailoress 956 Elm rooms 891 do
" Frederick A shoemaker rooms 954 Elm
" George loom fixer house 346 Pine
" Honore painter 1262 Elm house 1360 do
" James mason house 62 Laurel
" Joseph lodge organizer A C A house 504 Pine
" Joseph mason house 36 Concord
" Mary Mrs house 152 East Spruce
" Rock operative house 22 Concord
Frank A J removed to Nashua
Franklin H Foster removed to Lynde
" Nettie Mrs house 20 Foster av
" Press, The (Chester J Langley) printing 185 Pearl
**FRANKS ARTHUR L. & CO.** electricians, 1196 Elm, house 366 Whlnut (see page 812)
" Bertha V teacher Wilson school bds 9 W Merrimack
" Charles M, M P W house 9 West Merrimack
Fransen Hjalmar shoemaker house 407 Belmont
Frary Nora widow boards River road north beyond Stark school-house
" William L shoe cutter boards River road north beyond Stark school [ter boards do
Fraser Annie Mrs asst matron Children's Home 135 Webs-
" Annie M Miss housekeeper at 597 Beech
" Bella brushmaker boards 108 Liberty
" Charles, Amoskeag house 363 Concord
" Daniel operative boards 43 Market [h 149 Bowman
" David Rev pastor South Main Congregational Church
" James removed to Providence, R I
" Jeannie, Amoskeag boards 108 Liberty
" Jeannie widow of Thomas house 108 Liberty

Frawley James operative house 149 Manchester
" Patrick shoe worker boards 296 Pine
Frear Wilmot C manager 981 Elm house 969 Chestnut
Fréchette Adelia weaver boards 148 McGregor rm 5
" Celanire, Amoskeag boards 18 Amory
" George, Stark boards 3 rear 42 Amory
" George physician 404 Chestnut house do
" Honore, Jefferson house 30 Clark's av
" Joseph laborer house 18 Amory
" Joseph E watchman Stark house 3 rear 42 Amory
" Omer operative boards 18 Amory
Frecker Ralph designer boards 135 Myrtle
Frederickson Carl operative house 12 Malvern
Fredette Alexandre motorman St Ry house 385 Amherst
" Conrad shoemaker boards 49 Bremer
" Delia, Amoskeag boards 152 Notre Dame av
" Edith M boards 385 Amherst
" Eliza boards 45 Pearl
" Ernest A removed to Lowell, Mass
" Euclide shoemaker boards 49 Bremer
" Gaston shoemaker boards 49 Bremer
" Honore iceman boards 45 Pearl
" Josephine operative boards 110 Pearl
" Marcel, Jefferson house 45 Pearl
" Samuel second hand Amory house 49 Bremer
Freeden Alfred shoe worker house 278 Prospect
" Amy domestic at W Parker Straw's [Granite
Freeman Benjamin wool sorter Manchester rooms 297
" Benjamin jr, Manchester boards 297 Granite
" B Frank student boards 297 Granite
" Don W bookkeeper boards 442 Lincoln
" Elizabeth widow boards 1035 Candia road
" Everett Plummer, Manchester house Bald Hill road
" Francis H, M P W boards 2 Wright's court
" George F house 442 Lincoln
" Hiram W foreman Valley cor Chestnut h 72 Appleton
" Louis driver 66 Lake av house 39 Ashland
" L J laundryman 137 Hanover house Shirley Hill road
" Nellie Mrs shoe worker house 329 Merrimack
" Sarah widow of Francis H house 2 Wright's court
" Thomas J, M P W boards 2 Wright's court
" Thomas M clerk 200 Hampshire lane h 329 Merrimack
" William J stable 321 Chestnut cor Merrimack house 193 Laurel
Freese Henry C shoemaker house 1017 Auburn
Freeto Sarah E widow house 361 Pearl
Fregeau Thomas weaver boards 42 Stark corp Spring
Fremont House, R B Reynolds prop 732 Elm
French Annie L, Stark boards 102 Walnut
" Annie M widow of John C house 129 Bay
" Arthur W teacher Manual Training school Lowell st boards 378 Belmont [block Water
" Charles B foreman Amoskeag repair shop house 39 M S
" Charles C carriagemaker house 189 Hall
" Charles H electrician house 7 M S block Water
" Clara E Mrs house 268 Concord
" Clarence E clerk 863 Elm house 378 Belmont
" Ella Darling Mrs rooms 39 Walnut
" Elmer E clerk 381 Elm house 975 Auburn
" Elvina M widow boards 547 Union

**French**
" Emma F widow of Allen L boards 212 Ash
" Ernest E hostler 44 Manchester rooms 41 do
" Eva needlemaker boards 268 Concord
" Frank A clerk 809 Elm boards 255 Blodget
" Frank B carder house 424 East Spruce
" Frank H carpenter boards 846 Valley
" George E ins agent 884 Elm house 247 South Main
" George M farmer and assessor h Taylor near Holly av
" George W shoemaker rooms 368 Massabesic
" Isabella W widow house 46 Dover
" James P clerk 972 Elm house 44 Market
" Jeremiah E shoe cutter rooms 347 Massabesic
" John D livery stable 120 Massabesic rms 406 Belmont
" John W, Amoskeag house 54 do corp West Merrimack
" John Y operative boards 268 Concord
**FRENCH JONATHAN G. & CO.** props. Hedding Transfer Co. Union station, house 166 Concord (see page 828)
" Lavinia A widow house 102 Walnut
" Lilla M boards 503 Beech
" Lillian chamber maid Hotel Milford
" L Melville physician 200 The Kennard h 693 Beech
" Mabel L milliner 814 Elm rm 13 b 4 M S block Canal
" Margaret E widow boarding house 503 Beech
" Mary D widow of Leonard house 88 Salmon
" Mina house 16 Ash
" Nettie house 16 Ash
" Susan J Mrs dressmaker house 374 Hanover [Walnut
" Theodore F automobile repairer 42 Pleasant house 102
" Weston G truckman house 823 Hayward
" William B farmer house Harvey road cor Mill road
Frenette Joseph weaver boards 114 North Church rm 6
" Leah widow of William house 114 North Church rm 6
" Maria, Langdon boards 114 North Church rm 6
Freney Maurice dyer boards 99 Laurel
Frenier see Lafreniere
Freniere George P removed to Springfield, Mass
Freschl Elizabeth B widow of Joseph house 421 Granite
Freshney William R patrolman 42 Hanover house 1164 do
Fretschmar Ernestine widow of Gustav house 25 Schuyler
" Paul, Amoskeag boards 25 Schuyler
Frey Bruno weaver house 179 Second
Friberg Gustave shoemaker house 325 Concord
" John A clerk 809 Elm boards 43 Charles
" John F O shoemaker house 85 Arlington
Friborg Carl A grocer 23 Nashua house 738 Hall
" Carl J, Stark house 43 do corp Charles cor Spring
" Claud clerk 54 Melvern house 538 Hall
Friebel Marie widow house 77 Warner
Friedmann Henry loom fixer house 193 Thornton
" Otto weaver house 193 Thornton
Friedrich Ivan removed to Lawrence, Mass
" John weaver house 69 Dubuque [pital av
Friel Joseph A shoe cutter Kimball Bros Shoe Co h 20 Hos-
Fries Lars P foreman Kimball Bros Shoe Co h 266 Pearl
Frieze Augustus A, Devonshire boards 2943 Brown av, Goff's Falls [Falls
" Charles N, Devonshire boards 2943 Brown av. Goff's
" Frederick P, Devonshire b 2943 Brown av, Goff's Falls

**Frieze**
" John B house 2943 Brown av, Goff's Falls
" John D, Devonshire bds 2943 Brown av, Goff's Falls
" Michael, Devonshire bds 2943 Brown av, Goff's Falls
" William T, Devonshire b 2943 Brown av, Goff's Falls
Frisch Christophe weaver boards 227 Douglas
Frisselle Carrie Corliss music teacher 58 Myrtle house do
" Emma B Mrs removed to Rutland, Vt
" Frank M telegraph and night editor Union 48 Hanover house 58 Myrtle
Frissette Arthur F machinist house 286 Douglas
" Jean B F shoe cutter Cohas factory house 590 Elm
" Joseph shoe worker boards 590 Elm [1892 Elm
Fritz Emdon physician 913 Elm rooms 37 and 38 house
" Oscar blacksmith Leighton Machine Co b 258 E High
Fritzsche Ida M boards 7 School
" Louis operative house 257 Turner
" Louis Mrs house 67 West Hancock
Frizzell Edward machinist rooms 447 East Spruce
Frost Albert C salesman 397 Elm house 1934 do
" Bessie waitress at New City Hotel
" Celia A widow of Charles A rooms 296 Laurel
" Charles A overseer Jefferson yard house 396 Pearl
" Edgar W loom fixer rooms 732 Elm
" Emma B Miss boards 61 Ash
" Esther S widow of J Russell boards 1181 Hanover
" Frank shoe cutter boards 752 Elm
" Fred weaver boards 42 Stark corp Spring
" Hannah Mrs house 61 Ash
" James T clerk house 78 Appleton [Merrimack
" John F overseer waste Manchester house 5 do corp West
" J A Mrs rooms 1198 Elm room 84
" Lizzie M, Jefferson boards 396 Pearl
" O S Mrs, Amory rooms 1198 Elm room 78
" Thomas P laborer house 251 Goffstown road (A)
Fruczek Felix operative house 110 Derryfield lane
Fry Annie C student boards 245 Sagamore
" Sarah A Mrs housekeeper at 245 Sagamore
Frye Anthony L cigarmaker 66 West Central rooms 498 Chestnut
" Arthur W foreman Griffin & Cogswell house 58 Nelson
" George A agent U S M Co house 96 Ashland
" Richard E machinist Langdon house 92 Arlington
Fuchs Carl, Amoskeag boards 6 School
Fudula Simon operative boards 12 Birch [Windsor
Fuentes Joseph V cigarmaker 66 West Central bds Hotel
Fugere Edmond house 163 Hanover
" Edward N physician 430 Notre Dame av house do
Fuller Amanda E widow of Charles D house 309 Goffstown road (A)
" Charles L house 522 Cypress
" Edwin N boards 1041 Union
" Frederick, Manchester house 278 Bridge
" Ida B at silk mill boards 522 Cypress
" Robina A Mrs boards 28 Vernon
" Wesley, Amoskeag rooms 192 Amherst
Fullerton Claude L mailer Union 48 Hanover bds 82 A st
" Etta student boards 421 Mast
" John house 48 Arlington
" Neil E, A L Co house 421 Mast

Fullington C Waldo at shoe shop rooms 709 Summer
Fullonton Ralph shipper G P Crafts' house 346 South Main
Fulton Catherine Mrs domestic at 32 Middle
" Minnie operative boards 261 Laurel
" Walton M overseer mule spinning Amory h 664 Main
Furber Alice student boards 217 Milford
" William M bookkeeper G P Crafts' West Hancock st house 217 Milford [road north
Furbush Elmer E machinist boards Mrs E F Starks' River
Furlong Benjamin baker 923 Elm boards 73 Chestnut
" James E died Jan 10 1905
Furnald see Fernald
Furness Annie boards 220 Ash
" George C student boards 220 Ash
" James C fruit and produce 56 Granite house 220 Ash
Furtado Antonio cigarmaker 66 W Central bds City Hotel
Furtula Anthony operative house 22 Laurel av
Fussell Albert J letter carrier P O house 327 East High
Fyta John operative house 22 Laurel av

Gabler Frank weaver house 320 Douglas
Gabriel George, Amoskeag boards 503 Montgomery
" Joseph operative house 503 Montgomery
Gackowski Francis operative house 66 Concord
Gadbois Alfred L (U N Laberge & Co) 1171 Elm; also stable and undertaker 49 Birch house 110 Bridge
" Anna M organist St Anthony's Church boards 799 Massabesic
" Antoine H washer 49 Birch rooms 138 Pearl rm 3
" Belzemire widow of Charles D house 74 Pennacook
" Charles D died Sept 30 1905
" Elie T grocer 124 Orange house 799 Massabesic
" Omer operative rooms 1037 Elm room 23
" Pierre M agent house 70 Orange
" Wilfred shoe cutter boards 799 Massabesic
Gadnell Oliver messenger 40 Concord boards 56 Nashua
Gadoury Minnie table girl rooms 104 Lowell
Gaffney Margaret, Amoskeag boards 496 Notre Dame av
Gagas Paneogotis, Amoskeag boards 29 Lake av
" Peter wood 74 Spruce boards 70 do
Gage Asa W driver aerial truck 28 Vine rooms 18 do
" A Quincy (Gage & McDougall) Granite cor Turner house 482 Granite
" Cora boards 221 Hanover
" Edwin L car clerk B & M R R house 656 South Beech
" Ernest brakeman B & M boards 221 Hanover
" Gertrude A bookkeeper Granite cor Turner boards 482 Granite
" Gilman F clerk 809 Elm boards 363 Manchester
" James teamster 678 Elm house 221 Hanover
" Jennie M widow of Alonzo E house 406 Belmont
" John lawyer removed to Wakefield, N H
" Joseph P lumberman house 315 Milford
" J Eugene removed to New York city
" Lizzie E widow of Henry A house 74 Sagamore
" Mary J Miss boards 482 Granite
" Muriel M removed to Wakefield, N H
" Nellie F Mrs waitress 425 Lake av house 406 Belmont
" Perley W bookkeeper 64 Granite boards 2038 Elm
" Richard house 192 Amherst

**Gage**
" Roberta McK clerk M P W boards 363 Manchester
" Smith, B & M round-house house 23 Dutton
" William baker house 567 Cedar
" & McDougall (A Q Gage, A McDougall) produce commission Granite cor Turner
Gagné Aime, Amoskeag house 52 Market
" Aime weaver boards 353 Pine
" Alfred, Amoskeag house 220 Manchester
" Almina weaver boards 794 Elm
" Alphonse, Amoskeag boards 488 Main
" Alphonsine twister boards 794 Elm
" Amanda, Jefferson boards 31 Second (A)
" Angelina bookkeeper 316 Bartlett boards 281 do
" Antoine clerk 320 Bartlett house 275 do
" Antoine shoemaker house Blodget beyond Belmont
" Antoine weaver boards 297 Bartlett
" Arthur grocer 316 and 320 Bartlett h 230 Putnam
" Celina operative boards 15 Pearl
" Damase laborer house 377 Dubuque
" Domethilde widow of Bruno house 6 Monmouth
" Emma, Amoskeag house 1056 Elm rm 19
" Ephraim carpenter house 53 Walker
" George, Amoskeag boards 6 Monmouth
" Henri shoemaker house 552 Silver
" Jean woodchopper house 488 Main
" Jean B, Amory boards 31 Second (A)
" Jean B clerk 316 Bartlett boards 281 do
" John B shoe worker house 552 Silver
" Joseph, Amoskeag house 31 Second (A)
" Joseph carpenter house 281 Bartlett
" Joseph N clerk 320 Bartett house 281 do
" Leomey mason house 599 Elm room 12
" Louis clerk 316 Bartlett boards 281 do
" Michel laborer house 575 Blodget
" Napoleon, Amory house 1234 Elm room 2
" Norbert operative boards 575 Blodget
" Philias stone mason house 377 Dubuque
" Philomene, Amory boards 6 Monmouth
" Philomene widow house 517 Montgomery
" Pierre, Amoskeag house 16 Jane
" Zephirin, B & M R R boards 297 Bartlett
Gagnon Adelaide widow of George house 54 Market
" Adelard operative rooms 50 Manchester room 11
" Adele weaver house 451 Main
" Adolph laborer house 158 Lake av
" Adrien, Manchester house 224 East Spruce
" Adrien operative boards 44 rear Hollis
" Albert, Amory boards 45 Pearl
" Alderic, Amoskeag boards 148 McGregor room 2
" Alexandre house 148 McGregor room 2
" Alfred carpenter house 58 M S block Spring
" Alfred clerk 20 Amory boards 433 Main
" Alfred insurance 814 Elm room 64 house rear 1360 do
" Alfred shoe worker house 326 Pine
" Alfred stone mason house 361 Dubuque
" Alfred weaver house 408 Rimmon
" Alfred yardman 640 Elm house 52 Laurel
" Almire weaver boards 62 Pearl
" Alphonse, Amoskeag boards 58 M S block Spring

**Gagnon**
" Anais boards 1123 Elm
" Archie J shoemaker house 70 Pearl
" Arthur, Amoskeag house rear 12 Ferry
" Arthur shoemaker house 290 Dubuque
" Arthur shoe worker house 3 West Cedar
" Arthur steam driller house 389 Union
" Arzelie, Manchester house 127 Central
" Aurore, Manchester boards 40 Lake av
" Bozeles clerk house 243 Belmont
" Bros (Francois X and Isidore) carpenters 308 Bartlett
" Charles shoemaker boards 177 Douglas
" Cyril house 14 Clark's av
" Damase laborer house 44 rear Hollis
" Damase jr house Arah near Hooksett line
" Delphine widow of Magloire boards 76 Lake av
" Derie harnessmaker 467 Pine house 26 Boynton
" Domicile loom fixer house 114 Willow
" Dora shoe worker boards 127 Central
" Edgar shoe cutter W H McElwain Co h 459 Dubuque
" Edmond mason house 306 Dubuque
" Edouard concreter house 512 Chestnut
" Edouard printer 72 Manchester boards 552 Hevey
" Edouard shoemaker house 319 Somerville
" Elmer J clerk 1075 Elm boards 1223 do
" Elmire, Jefferson boards 62 Pearl
" Eugene carpenter boards 290 Cartier
" Eugene heel cutter h 28 Washington blk rear 60 Pearl
" Eva shoe worker boards 396 Wilson
" Evelina shoe worker boards 243 Belmont
" Exilda, Manchester boards 40 Lake av
" Fabiole, Jefferson boards 14 Clark's av
" Felix, Amoskeag boards 80 McGregor
" Francois carpenter house 433 Main
" Francois carpenter house 75 Central
" Francois X (Gagnon Bros) 308 Bartlett house 291 do
" Fred clerk 20 Amory boards 448 Cartier
" Gaudias P machinist house 26 Orange
" Gedeon concreter house 544 Chestnut
" Gedeon laborer boards 352 Pine
" George, Amoskeag boards 148 McGregor room 2
" George, A L Co house 64 Merrimack room 6
" George clerk boards 26 Orange
" George cook boards 396 Wilson
" George foundryman house 550 Elm room 16
" George operative house 180 East Spruce
" George shoemaker 400 Granite house 177 Douglas
" George H harnessmaker 467 Pine boards 26 Boynton
" George S shoemaker boards Wilson cor Auburn
" Henri barber boards 161 East Spruce
" Henri operative house 161 East Spruce
" Henri operative boards 9 Dover
" Herbert shoemaker 558 Elm boards 306 Dubuque
" Herman clerk boards 1223 Elm
" Herminegilde laborer house 40 Lake av
" Honore, Amoskeag boards 14 Clark's av
" Honore papermaker house 520 Montgomery
" Ida shoe worker boards 396 Wilson
" Isadore (Gagnon Bros) 308 Bartlett house do
" Israel, Amoskeag house 512 Chestnut

**Gagnon**
" Jacques house 90 Orange
" Jacques Mrs dressmaker 90 Orange house do
" Jean hostler 114 School boards 26 Boynton
" Jean L laborer house 127 Central
" Jeremie carpenter house 396 Wilson
" Jeremie jr removed to Boston, Mass
" Joseph, Amoskeag house 25 Arkwright
" Joseph, Amoskeag boards 180 East Spruce
" Joseph concreter house 661 Chestnut
" Joseph, Jefferson h 21 Washington blk rear 60 Pearl
" Joseph machinist house 24 Orange
" Joseph operative boards 14 Clark's av
" Joseph paver house 64 rear Hollis
" Joseph sashmaker boards 40 Lake av
" Joseph shoe worker house 152 Wilson
" Joseph house 633 Elm room 3
" Joseph O weaver house 432 Main
" Josephine, Amoskeag boards 44 rear Hollis
" Josephine, Stark boards Arah near Hooksett line
" Julie weaver boards 451 Main
" J Omer tailor 1037 Elm rm 12 house 314 East High
" L'Adisclas horseshoer 48 Manchester house 19 Lake View av room 28
" Lena stitcher boards 412 Massabesic
" Leonidas clerk 501 Main boards 260 Coolidge av
" Louis loom fixer house 9 Dover
" Louisa, Stark boards Arah near Hooksett line
" Louise shoe worker boards 26 Boynton
" Ludevine weaver boards 451 Main
" Ludger, Amoskeag house 352 Pine
" Marie, Amoskeag boards 90 Orange
" Marie, Amoskeag boards 58 M S block Spring
" Marie weaver boards 9 Wayne
" Marie boards 26 Boynton
" Marie J, Amoskeag boards 361 Dubuque
" Matilda, Manchester boards 177 Douglas
" Matilda Mrs dressmaker 433 Main house do
" Octave driver 640 Elm house 380 Merrimack
" Olivier, Amoskeag boards 148 McGregor room 2
" Olivier bobbinmaker house 1 Wash blk rear 58 Pearl
" Orpha dressmaker boards 433 Main
" Palmene, Amoskeag boards 90 Orange
" Peter, Amoskeag boards 33 Front (A)
" Pierre, A L Co house 9 Wayne
" Remi, Amory house 54 McGregor
" Robert painter 1094 Elm house at Goffstown
" Rosalie widow house 276 Cartier
" Rose, Amoskeag boards 95 Amherst
" Rose weaver boards 544 Chestnut
" Stanislas clerk 1240 Elm house 243 Belmont
" Thomas second hand Stark house 61 do corp Canal
" Tillie shoe worker boards 177 Douglas
" Virginie, Amoskeag boards 54 Market
" William S letter carrier P O house 552 Hevey
" Willie shoemaker boards 474 Cartier
Gagon Peter operative boards 615 Union
Gagonatis George shoemaker boards 285 Chestnut
" Stefanis at shoe shop boards 285 Chestnnt
Gagos Stelios operative boards 140 Manchester

Gaillardet Achille S clerk 1236 Elm house 102 Bridge
" Georgianna boards 92 Prospect
" Jennie brushmaker boards 92 Prospect
" Olympe clerk 1043 Elm boards 92 Prospect
" Phillipe removed to Lynn, Mass
" Virginie Mrs house 92 Prospect
Gajda Wojicek, Amoskeag house rear 36 Bridge
Galan George heelmaker house 52 Brown av
Galanis Apostolis shoe worker boards 157 Central
Gale Alvah J butcher house Bridge-st extension
" Bion E railway mail service P O house at Henniker
" Gilman E currier rear 1168 Elm house 237 Bridge
" Home for Aged Women 133 Ash
" Lorin A, Jefferson boards Bridge-st extension
" Samuel S house rear 265 South Main
Galien Joseph operative house 23 Pearl room 22
Gallagher Agnes widow spinner house 472 Granite
" Bridget, Manchester house 132 Milford
" Cecilia widow house 194 Lake av
" Cornelius boilermaker house 373 Bridge
" Daniel A cigars and tobacco 984 Elm; also bowling alley 990 do boards 262 Auburn
" Daniel J job team Union depot boards 373 Bridge
" Edward dyer boards 206 Lake av
" Frank painter house 352 Amherst
" George, Manchester house rear 199 Lake av
" James A conductor St Ry boards 194 Lake av
" James J loom fixer house 490 Cartier
" Jennie removed to Boston, Mass
" John shoemaker rooms 108 Willow
" John shoe worker boards 206 Lake av
" John C, Amoskeag house Candia rd near Bridge-st ext
" John F, M P W boards 194 Lake av
" Joseph clerk 863 Elm boards 245 Laurel
" Joseph A removed to River Point, R I
" J A Mrs house 245 Laurel
" Margaret operative boards 35 Market
" Martin oiler boards 46 Sullivan
" Mary, Amoskeag house 106 Notre Dame av
" Mary house 46 Sullivan
" Mary widow house 375 Chestnut
" Mary A boards 35 Market
" Mary F milliner boards 373 Bridge
" Michael J loom fixer house 526 Dubuque
" Neal J removed to Providence, R I
Gallup Elisha J Mrs house 73 Ash
" Joseph E foreman printer Mirror house 346 Concord
" S Alma bookkeeper boards 73 Ash [Laurel
Galvin Maurice carriage washer 321 Chestnut boards 85
" Morris hostler rooms 81 Lowell
" Richard, M P W house 367 Union
Galway David laborer house 127 Cedar
" James F dresser boards 255 Auburn
" John, Amoskeag house 255 Auburn
" John J clerk 849 Elm boards 460 Main
" Josie, Amoskeag boards 460 Main
" Richard house 460 Main
" Richard F clerk 10 Hanover boards 460 Main
Gamache Amedee operative rooms 83 Manchester
" Cyriac, Manchester house 26 do corp Grove

**Gamache**
" Donat barber house 254 Belmont
" Edouard driver Pine cor Valley b 182 Notre Dame av
" Edward H clerk 665 Elm boards 367 Wilson
" Eliza widow of Hector house 542 Chestnut
" Ellen F operative boards 367 Wilson
" Hector died Jan 26 1905
" Henry gardener boards 367 Wilson [Grove
" Hormisdas clerk 21 Pearl boards 26 Manchester corp
" Ida shoe operative boards 367 Wilson
" Joseph house 367 Wilson
" Joseph L D barber 892 Elm house 254 Belmont
" Louis at bobbin shop boards 52 Merrimack [Campbell
Gamble Charles H wood chopper house rear Union near
" Eleanor house 11 Harrison
" John S Mrs house rear Union near Campbell
Gamelin Albert, Amoskeag boards 174 Cartier
" Elise, Amoskeag boards 174 Cartier
" Henri shoemaker boards 134 West
" Leona, Manchester boards 134 West
" Ludgie bobbinmaker boards 3 rear 42 Amory
" Ulric operative house 55 Pearl
" William, Amoskeag house 174 Cartier
Gamsby Catharine boards 180 Pearl
" Charles died May 10 1905
" Lula C at silk mill boards 300 Walnut
Ganfield Nellie, Amoskeag house 67 Spruce
Ganley Celia Mrs house 208 Manchester [570 Elm
Gannam Gannam (Hajjar & Gannam) confectionery etc
Gannett James M boxmaker house 10 Willow
Gannon Ann dress-cutting school 59 Hanover rooms do
" Anna boards 36 Blodget
" Edward overseer dying M P W house 195 Second
" Eugene heel cutter 168 South Main boards 60 Pearl
" Helen Brown Mrs house 166 Concord
" John H helper 714 Elm rooms 160 Concord
" Katie sewer boards 8 M P W corp State
" Margaret J boards 36 Blodget
" Mary house 36 Blodget
" Mary widow house 8 M P W corp State
" Nellie shoe worker rooms 373 Wilson
" Sarah widow house 98 Winter
" Sarah E operative boards 98 Winter
" Thomas, Amoskeag house 191 Turner [rm 15
Gaouette Edouard L bartender 28 Manchester rms 24 do
" see also Cuouette
Garand Arthur, Manchester boards 385 Union
" Carmela shoe worker boards 203 Merrimack
" Edouard laborer Granite, cor Turner house 138 Pëarl
" Jules N salesman house 203 Merrimack
" Leon bobbinmaker house 124 Central
" Louis house 385 Union
" Marie L, Manchester boards 385 Union
" Napoleon bobbinmaker boards 203 Merrimack
" Nazaire mason house 138 Pearl suite 12
Garant Alphonse mason house 104 North Church
Garcean Edward carpenter h 2953 Brown av Goff's Falls
" Evariste, Amoskeag house 67 Manchester
" Hermelin operative boards 60 Merrimack
" Napoleon Mrs boards 337 Chestnut

Gardner Charles A, Manchester house 49 do corp Douglas
" Ernest L musician house 455 Pine
" Exaucil piper Manchester house 37 Winter
" Flora student boards 140 Bridge
" Frank clerk 1240 Elm house 131 Orange room 7
" George L clerk 1139 Elm boards 455 Pine
" George W salesman house 1042 Elm room 17
" Joseph laborer house end Broadway av
" Joseph shoemaker house 152 Wilson
" Mary P widow of Stephen house 351 Amherst
" Nicholas fireman Stark rooms 1061 Elm room 43
" Owen laborer house 236 Bridge
Gariepy Anastasie widow of Benjamin house 485 Rimmon
" Angelina at shoe shop boards 485 Rimmon
" Charles, Amoskeag boards 485 Rimmon
" David clerk 810 Elm rooms 98 Lowell
" Mary J at shoe shop boards 485 Rimmon [Bridge
Garland Albert Sidney weaver boards 47 Stark corp West
" Ben A carpenter house 304 Cypress
" Benjamin F machinist Amory house 28 Linden
" Charles house end of Orange
" Eliza widow weaver boards 5 M P W corp Granite
" Frank W insurance agent 1006 Elm house 28 Linden
" George N at shoe shop house 209 Massabesic
" Guy H, Manchester house 253 Douglas
" James motorman rooms 788 Elm
" James F, Amoskeag house 49 Market
" Lucia E, Elliott Mfg Co boards 209 Massabesic
" Martin V B carpenter house 320 Cypress [school
" N Osgood stone cutter house River road north n Stark
" Sadie Mrs waitress 1 W Merrimack rooms 788 Elm
" Sidney, Stark boards 47 do corp West Bridge
" William L boards end of Orange
Garlaneau Geofroid shoe worker h 322 Somerville, No 9
Garlick Ida M died March 3 1905
Garmon Abram L (Palmer & Garmon) granite worker 604 Elm house 517 Manchester
" James W farmer boards at Mrs C F Perkins', Derry rd
" William G (Palmer & Garmon) marble 604 Elm house 460 Manchester
Garneau Arthemise operative boards 1346 Elm
" Jules operative boards 15 Bridge
" Napoleon operative boards 15 Bridge
" Omer, Jefferson boards 429 Cartier
Garner Alice operative house 185 Hanover
" Mary Mrs house 185 Hanover
Garon Adelard operative house 6 rear 42 Pearl
" Edward laborer house 138 Pearl rm 2
" Ernest, Amoskeag house 633 Elm room 24
" Francois shoemaker house 322 Somerville No 3
**GARON GEORGE E.** bowling alleys, billiard and pool room supplies, 1107 Elm; also pool room, 1125 Elm, rooms 1152 do. room 96 (see page 832)
" Jacques, A L Co house rear 174 McGregor
" James motorman rooms 788 Elm
" Jean teamster 365 Massabesic boards 618 do
" Josephine, Manchester boards 769 Summer
" Philip sausage mfr Bald Hill road house do
" Philippe hide sorter West Cedar cor Franklin house 255 Chestnut

Garrabedian Vartan fruit etc 126 McGregor rooms do
Garrahan Catharine boards 16 Boyden
" Owen, A L Co rooms 43 Charles cor Spring
" Owen jr Amoskeag rooms 43 Charles cor Spring
Garray Joseph clerk 29 South Main house 34 Dover
Garrett Peter laborer house 188 Front (A)
Garrigan Lizzie Miss house 140 Douglas
Garten Salina widow of Ephraim boards 451 Granite
Gartner Sebastian cigarmaker 66 W Central h 164 Forest
Garvey Thomas, Amoskeag house 209 Lake av
Garvin Jennie house 354 Pine
" Nellie weaver boards 136 Merrimack
Garwhelle G shoemaker boards 1271 Elm
Gashgoan George rooms 1248 Elm room 29
Gaskill Julia A domestic at 32 Middle
Gassinski Franciska widow operative boards 340 Pine
Gaszynki Yusef operative boards 5 Washington
Gately Agnes, Jefferson boards 1 Langdon
**GATELY E. & CO.** ladies' and gents' clothing, 1082 Elm (see page 816)
Gates Emily M housekeeper at 72 Prospect
" Francis E secretary and asst manager J A V Smith Co, West Brook st house 43 Ash
" Lydia L Mrs died May 6 1905
" Oscar W manager 37 W Auburn house 306 Lowell
Gathercole William second hand Elliott Mfg Co house 317 Belmont
Gaudes Alvin clerk 191 Douglas house 120 Conant
" Carl, Amoskeag house 41 Rimmon
" Robert shoemaker house 140 Conant
Gaudet Emile clerk 101 Manchester boards 389 Belmont
Gaudette Alex laborer house 79 Bridge
" Alfred J plumber 1202 Elm house 601 Amory
" Alphonse weaver boards 432 Main
" Anna, Amoskeag boards 42 Stark corp Spring
" Corrine weaver boards 2 Arkwright
" Elasse, Stark house 46 Stark corp West Bridge
" Joseph operative house 28 Stark corp Mechanic
" Joseph O clerk house 205 Pine
" Marie A widow house 13 Kidder room 1
" Omer, Stark house 3 do corp Stark
" Oscar clerk 133 Merrimack
" Philomond H shoemaker house 373 Beech
" Philip clerk rooms 766 Elm
" Phillippe clerk 133 Merrimack
" William J clerk 849 Elm rooms 240 Merrimack
Gaughan Mary A saleswoman 897 Elm boards 42 Walnut
Gaulin Adeline operative house 83 Orange
" Alfred operative boards 83 Orange
Gault John principal Webster-st school house 700 Pine
" Martha A widow of Jesse house 482 Hanover
Gaumont Joseph at shoe shop house 383 Porter
" Mathias, Jefferson house 129 Hanover
Gauthier Adelard B & M freight boards 5 Kidder
" Alaric clerk house 470 Notre Dame av
" Albina, Amoskeag boards 392 Main
" Alfred shoe worker boards 5 Kidder's court
" Alice operative boards 490 Pine
" Annis sewing machine agent house 145 Maple
" Armesine, Amoskeag boards 241 Cartier

**Gauthier**
" Daniel bobbinmaker boards 149 East Spruce
" Diana operative boards 91 Pearl
" Dina, Amoskeag boards 490 Pine
" Elise widow of Edouard house 392 Main
" Elise widow of Guillaume house 5 Kidder's court
" Emil stone mason house Sheridan cor Harriman
" Flora shoe stitcher boards 1125 Elm
" Frederic weaver boards 311 Pine
" George machinist rooms 142 Central
" Guillaume bobbinmaker boards 149 East Spruce
" Henri, Stark boards 5 Kidder's court
" Hermene, Amoskeag boards 241 Cartier
" Hermine lumberman house 29 Marion
" Joseph bobbinmaker house 4 Log
" Joseph laborer house 205 Lake av
" Joseph laborer boards 241 Cartier
" Joseph operative house 102 Central
" Louis painter house 83 Putnam
" Philomene widow of Pierre house 241 Cartier
" Pierre, Amoskeag house 78 Sullivan [Elm
" Pierre boxmaker Smith Box and Lumber Co house 571
" Pierre operative house 149 East Spruce
" Ulric weaver house 411 Hevey
" Vera, Stark boards 1125 Elm
Gauvin Alfred barber 52 South Main boards 7 do
" Amanda spinner boards 131 Ferry
" Annie spinner boards 131 Ferry
" Eva needlemaker boards 260 Lake av
" Ida operative boards 131 Ferry
" L Hormisdas grocer 190 Lake av house 260 do
" Napoleon jr barber 623 Elm boards 7 South Main
" Napoleon L bobbinmaker house 7 South Main
" Treffle bobbinmaker house 131 Ferry
" William boxmaker boards 131 Ferry
Gauvreau Josephine Mrs boards 241 Central
Gauvron Antoni, Stark boards 30 Washington
Gavin Alice needlemaker boards 76 Lowell suite 8
" Annie house 369 New Mast road
" Arthur A clerk 3 South Main house 369 New Mast road
" Bridget, Manchester boards 36 School
" John, M P W house 208 Chestnut
" Joseph baker 356 Pine house 76 Lowell suite 8
" Louise needlemaker boards 76 Lowell suite 8
" Mary widow of James J house 175 Winter
" Mary widow of John house 80 Cedar
" Wilfrid driver house 398 Granite
Gay Annie M house 184 Myrtle cor Walnut
" Edward driver boards at Felix Gay's, Hooksett road
" Felix laborer house Hooksett road near city line
**GAY FRANK A.** civil engineer and surveyor, 852 Elm, room 19, house 411 Hanover (see page 803)
" Mary C Miss house 184 Myrtle cor Walnut
**GAY R. D.** upholstery goods, paper hangings, etc. 72 Hanover, house 86 Prospect (see front colored page)
" Sarah Miss house 184 Myrtle cor Walnut
" see also Guay
Gaynor Lizzie widow house 48 Market rm 4
Gazaille Henri (Gazaille & Co) 1043 Elm house 718 Beech
" L Corinne teacher of elocution and dancing boards 718 Beech

**Gazaille**
" Wilfred weaver house 190 McGregor
" & Co (Henri Gazaille) dry goods 1043 Elm
Gazda Wojceaeh, Stark boards 23 Bridge
Geanege Kostos, Amoskeag boards 7 Spruce
Geanelis Christos, Manchester boards 8 Spruce
Geanetis Gregorios operative boards 13 Spruce
Geanis Kostas shoe worker boards 180 East Spruce
Gebhardt John A jeweler 894 Elm house 74 Main
Gee Austin W house 813 Union
" Iva T dressmaker boards 46 Brooklyn av
" Lydia P Mrs house 31 Arlington
Geer Carrie L Mrs nurse house 103 Arlington
" Edward R harnessmaker house 103 Arlington
" Elizabeth M clerk 981 Elm boards 103 Arlington
" F Clinton F printer 84 Manchester house 478 Lake av
" Mertie B stenographer boards 103 Arlington
" William E laundryman 116 Franklin h 20 Cheney pl
Geerauts John cigarmaker 66 West Central bds 79 Turner
Gegan Stelion, Amoskeag boards 7 Spruce
Gegas Demetriss operative boards 32 Spruce
" Kostas shoe worker boards 180 East Spruce
Geilbert Emelie operative boards 460 Main
" Eugenie operative boards 460 Main
" Jacques teamster boards 460 Main
" Octave widow boards 460 Main
" Zepherin weaver house 43 Marion
Geiler Frank house 23 Bath
Geisel Carl clerk 104 Hanover boards 767 Union
" Charles A papermaker A P M Co house 767 Union
" Frank clerk 137 Hanover boards 767 Union
" James papermaker A P M Co boards 767 Union
**GEISEL JOSEPH H.** prop. Hanover Street Laundry, 137 Hanover, house 225 Ash (see page 791)
Geissler Herman operative boards 167 Forest
" Herman jr operative house 51 Cumberland
Gekas Demetrioz, Amoskeag boards 137 Central
Gelibert Jean hostler 196 Manchester house Main c Wayne
Gélinas Adelard operative house 64 Merrimack rm 34
" Adelard weaver house 64 Merrimack rm 29
" Adelard weaver house 57 Manchester
" Albert laborer house 76 Lake av
" Albert laborer house 18 Cedar
" Albert spinner boards 57 Manchester
" Aldia, Amoskeag boards 73 Manchester
" Alfred, Amoskeag boards 143 Manchester
" Alma, Amoskeag boards 410 Dubuque
" Alphonse laborer house 194 Merrimack rm 6
" Anna, Amoskerg boards 134 McGregor rm 14
" Annie house 73 Manchester
" Arthur operative house 405 Dubuque
" Arthur weaver boards 337 Chestnut
" Augustina Miss boards 239 Wilson
" Charles, Amoskeag house 73 Manchester
" Clara weaver boards 41 Marion
" Edmond carpenter house 239 Wilson
" Edmond weaver boards 73 Manchester
" Edmond jr clerk boards 239 Wilson
" Edouard clerk Pine cor Valley boards 239 Wilson
" Ellen, Amoskeag boards 134 McGregor rm 14

**Gelinas**
" Emelie operative boards 57 Manchester
" Ernest, Amoskeag house 415 Dubuque
" Etudienne widow of Treffle boards 112 Central
" Evelina Mrs weaver boards 15 Marion
" Fidele blacksmith 516 Elm house 145 Manchester
" Gedeon, Amoskeag boards 49 Manchester
" George operative boards 15 Orange
" Harmos, Amoskeag house 41 Marion
" Henri, Amoskeag boards 73 Manchester
" Honore, Amoskeag boards 397 Pine
" Hormisdas, Amoskeag house 73 Manchester
" Hortense, Amoskeag boards 143 Manchester
" Jean B, Amoskeag house 143 Manchester
" Joseph, Manchester boards 49 Manchester
" Joseph V printer 22 Concord house do
" Joshua bobbinmaker boards 134 McGregor rm 14
" J Onesime removed to Derry
" Louis A police station 1 house 413 Rimmon
" Lumina boards 239 Wilson
" Marius shoe worker boards 239 Wilson
" Marjorique, Amoskeag house 30 Marion
" Marie weaver boards 410 Dubuque
" Mesellez Miss, Manchester boards 80 McGregor
" Mesellez widow of Denis house 80 McGregor
" Onesime tailor house 558 Silver
" Ralph clerk 15 Lowell house 255 Concord
" Rosie, Amoskeag boards 143 Manchester
" Severe, Amoskeag boards 73 Manchester
" Simeon shoemaker 365 Chestnut house 254 Wilson
" Theophile, Amoskeag boards 441 Rimmon
" Thuribe shoe worker boards 239 Wilson
" Urbain salesman house 410 Dubuque
" Victoria widow Amoskeag boards 365 Chestnut
Gellrich August laborer house 61 Notre Dame av
" Lena, Amoskeag boards 61 Notre Dame av
" Martha, Amoskeag boards 61 Notre Dame av
Gelly Cleveland clerk 29 Pearl boards 60 Orange
" Emile J laborer boards 26 Washington block Pearl
" Jacques J house 60 Orange
Gelo George E package express 978 Elm h 410 Merrimack
Gelos Hlias shoe worker boards 180 East Spruce
Geminhardt Adam clerk 931 Elm house 150 Blaine
" John, Amoskeag boards 59 Winter
Gemmeil Catherine widow of William boards 73 Boynton
" John A clerk house 27 Adams, W M
" Mary widow of John boards 73 Boynton
Genard Alma, Amoskeag boards 64 Laval
" David loom fixer house 64 Laval
" Dorlor loom fixer boards 64 Laval
Gendreau Edmund P clerk 1038 Elm house 35 Dutton
" Evelina, Amoskeag boards 445 Main
Gendron Alphonsine operative house 1307 Elm room 11
" Cyrille boxmaker boards 322 Somerville, No 2
" Damase stone mason house 132 Auburn
" Delima spinner boards 150 Glenwood av
" Edouard shoemaker boards 150 Glenwood av
" Edwidge weaver house1307 Elm room 3
" Ephraim boxmaker boards 322 Somerville, No 2
" Francois mason house 150 Glenwood av

**Gendron**
" Francois (of 19 Clinton) died Oct 3 1905
" Francois jr shoemaker boards 150 Glenwood av
" George, Stark rooms 1226 Elm room 29
" Jean hostler 62 Lowell house 138 Pearl room 5
" Ovide laborer house 322 Somerville, No 2
" Rosanna boards 150 Glenwood av
" Virginie weaver house 1307 Elm room 3
" Wilfred shoemaker hosue Abbott street near city line
Genelle see Janelle
**GENERAL ACCIDENT ASSURANCE CORP. OF PERTH, SCOTLAND,** M. C. Blanchard, general agent, 306 The Kennard (see page 791)
Genest Charles driver house 49 Stark corp West Bridge
" Exeor operative house 74 Auburn
" Exilie shoe worker boards 574 Silver
" Joseph painter 144 McGregor bds 42 Stark corp Spring
" Joseph E paperhanger rooms 152 Bridge
" Marie widow house 574 Silver
" Onesime, Amoskeag house 507 Montgomery
Gentesse Edouard, Amoskeag house 110 Concord
" Edouard jr mule spinner boards 110 Concord
" William, Amoskeag house 25 Marion
Gentility A A operative boards 41 Bedford
Genys Felipos shoe worker boards 180 East Spruce
" Mihail, Amoskeag boards 26 Lake av
Geoffrion Azarie clerk 679 Elm house 372 Cedar
" Cleophas, Amoskeag boards 413 Rimmon
" Euclide, Amoskeag house 413 Rimmon
" Euclide F clerk 18 Amory house 399 Rimmon
" Joseph jewelry and optician 679 Elm house 292 Grove
" Leona, Amoskeag boards 413 Rimmon
" Marie widow of Felix house 44 McGregor
" Omer clerk 679 Elm boards 292 Grove [Merrimack
George Archie C piper boards 64 Amoskeag corp West
" Chadbourn flagman Central crossing B & M R R house 29 Brown av
" Charles E musician and piano tuner house 67 Adams
" Charles E Mrs dressmaker 67 Adams house do
" Charles W machinist Langdon house 19 Appleton
" Clara, Langdon rooms 273 Walnut
" C Harry, Manchester house 185 New Mast road
" Edgar S engineer B & M R R house 28 Ferry
" Edward S lawyer 936 Elm room 1 house 70 Park av
" Ethel L assistant bookkeeper S A Felton & Son Co boards 19 Appleton
" Eugene S teamster house 284 Bridge
" Frank A house 202 Douglas
" Hannah B widow boards 133 Ash
" Harry plumber 21 Nashua boards 520 Beech
" Hattie E boards 29 Brown av
" Henry C engineer rooms 1017 Elm room 16
" Henry J machinist A L Co house 24 Wilkins
" Henry W 936 Elm room 1 house at Barnstead
" Jasper P house 331 Hanover
" Mandana J Mrs house 455 Pine
" Mary E widow of Moses E house 301 Manchester
" Milton B painter 1262 Elm house 1016 Hayward
" Sadie Mrs house 202 Douglas
" Wellman M died July 19 1905

**George**
" Willie S, Amoskeag house 64 do corp West Merrimack
" W M Mrs house 388 Lake av
Georgegis Hoanis operative boards 28 Spruce
Georgeos Apostolos operative boards 29 Lake av
" Evagelos operative boards 29 Lake av
Georgetas Athanasios operative house 29 Spruce
Georges Christos shoe worker house 180 East Spruce
" Gerasimos shoe worker boards 180 East Spruce
" Panageotis, Amoskeag boards 7 Spruce
" Stergeos boards 13 Spruce
Georgi Alexander fruit 55 Central house do
" Bertha widow of Wilhelm house 83 Frederick
" Wilhelmina widow of August house 68 Walker
Georgios Constantino laborer boards 58 Granite
Georgson Peter, Manchester boards rear 22 Liberty
Georgus Michael cigarmaker 66 W Central h 225 Cedar
Geotokolos George shoe worker boards 180 East Spruce
Geowlehas Hsaklis, Amoskeag boards 255 Chestnut
Geppner Christopher clerk house 410 Beech
" Esther widow of John house 410 Beech
" James F shipper 88 West Central boards 410 Beech
" Martin J musician boards 410 Beech
Gerard see Girard
Gerkos Georgeos operative boards 6 Spruce
Germain Edward C clerk boards 1207 Elm
" Frank motorman rooms 135 Myrtle
" Grace Mrs house 41 Beech
German Co-operative Grocery Asso grocers 128 School
" Joseph, Amory house 134 West
" School, Third cor Bath
Gerrard Isabella widow lodging house 1221 Elm
Gerrish Emma E Mrs stitcher house 335 Belmont
" Frank M removed to Winchester, Mass
" Louis D shoe cutter rooms 541 Massabesic
Gersbacher Catharine, Manchester boards 12 Dubuque
" Louis, Amoskeag house 12 Dubuque
Gerst Margaret housekeeper at 319 Pine
Gesis Demetrios operative boards 20 Spruce
Gervais Alcide at hosiery boards 542 Chestnut
" Anna shoe worker boards 542 Chestnut
" Aura widow house 1042 Elm room 36
" Dora at shoe shop boards 542 Chestnut
" Jennie, Jefferson boards 542 Chestnut
" Ludger, Amoskeag house 542 Chestnut
" Marie housekeeper at rear 174 McGregor
Gerward Henry H (Gerward & Royer) 11 Mast h 87 William
" & Royer (H H Gerward, J B Royer) blacksmiths 11 Mast
Gesner Jacob V fireman B & M R R boards 599 Hanover
Getman Alfred at cemetery house 938 Brown av
Getting Annie, Stark boards 292 Grove
Getty Cynthia widow of Chauncy house 1011 Valley
" Elbridge shoemaker boards 1011 Valley
Getz Oscar carpenter house 53 Notre Dame av
Gianikis Kostas barber 29 Spruce house 31 do
Giasson Albina shoemaker boards 513 Silver
" Arthur shoemaker boards 513 Silver
" Gonzague laborer house 513 Silver
" Joseph, A L Co rooms 1248 Elm room 4
" Rene shoemaker boards 513 Silver

Gibbons Charles moulder boards 752 Elm
" John, M P W boards 259 Manchester
" Lotta, M P W boards 61 Amoskeag corp W Merrimack
" Mary widow boards Donald street at Bedford line
" Michael, M P W boards 259 Manchester
" Patrick dyer house rear 115 Cedar
Gibeault Frank operative boards 1271 Elm
" Horatio printer 70 Merrimack boards 110 do
" Jean B second hand U S B & S Co h 110 Merrimack
" Sophie operative rooms 827 Elm room 14
Giblin Kate, Amoskeag house 115 Cedar
" Peter J fireman Dodge Needle Co house 100 Lake av
" Rose house 115 Cedar
Gibson Alice H removed to Amherst, Mass
" A Florence removed to Amherst, Mass
" Hiram C removed to Amherst, Mass
" Jasper C ins agent 814 Elm room 64 house 93 Myrtle
" John dyer house 48 Notre Dame av
" John D loom fixer boards 3 Langdon
" Lillias M nurse boards 765 Union
" Margaret White Mrs music teacher house 93 Myrtle
" Mary Mrs house 765 Union
" Rose Mrs lodging house 42 Laurel
" R Guy removed to Amherst, Mass
" Sidney E driver M & Concord Ex Co boards 765 Union
" W Scott sashmaker house 42 Laurel
Giddings Emogene R Mrs rooms 182 Myrtle
Giera John operative boards 49 Amherst
Giffin Walter R barber New Manchester House house 961 Elm room 28
Gifford James salesman b 61 Amoskeag corp W Merrimack
Giguere Albert J shoemaker house 243 East Spruce
" Clophe weaver boards 23 Pearl room 7
" Demas, Manchester boards 174 Cartier
" Edward bleacher boards 38 Laval
" Emil, Jefferson boards 7 Monmouth
" Emilia shoe operative boards 38 Laval
" Eugene, Amoskeag house 7 Monmouth
" Eveline, Amory boards 174 Cartier
" Frank shoemaker boards 225 East Spruce
" Henri, Amoskeag house 56 rear Hollis
" Jean B clerk Main cor McGregor house 174 Cartier
" Joseph agent house 363 Central
" Louis A, Amoskeag house 473 Cartier
" Marie shoe worker boards 38 Laval
" Marie widow of Louis house 38 Laval
" Nellie M Mrs milliner 855 Elm house 225 East Spruce
" Oscar L druggist 1023 Elm house 225 East Spruce
" Robert driver boards 225 East Spruce
" William weaver boards 174 Cartier
" William T restaurant 31 South Main house 41 Parker
Gilbault Arthur clerk boards 633 Elm room 26
" Lea widow of Joseph house 633 Elm room 26
" Marie L, Amoskeag boards 633 Elm room 26
Gilbert Adolph bobbinmaker house 345 Dubuque
" Arthur Jefferson boards 345 Dubuque
" Bridget Mrs laundry rear 189 Hanover house do
" Charles laborer house 1307 Elm
" Charles E baker 89 Hanover house 135 Myrtle
" Cora housekeeper at 345 Dubuque

**Gilbert**
" Dorille, Jefferson boards 345 Dubuque
" George laborer house rear 193 Merrimack
" George F carpenter house 278 Auburn
" Gideon E, Amoskeag house 302 Merrimack
" Hagar, A L Co boards 26 Stark corp Mechanic
" Henry slater house rear 189 Hanover
" Henry M (U S A) boards 67 Pennacook
" Hermenise, Jefferson boards 17 Marion
" Ivar R boards 361 Hanover
" Lawrence J porter 6 Hanover boards 97 Bridge
**GILBERT LOUIS E.** painter and paperhanger, 297 and 299 Pine, house 12 Laurel av. (see page 802)
" Marie weaver boards 1223 Elm
" Marie widow of Emanuel house 143 South Main
" Michael house 67 Pennacook
" Nellie B student boards 67 Pennacook
" Onslow R clerk 810 Elm house 497 Hanover
" Ovila boards 345 Dubuque
" Prudence L bookkeeper boards 302 Merrimack
" Rosa operative boards 49 West Merrimack
" Theresa A artist 852 Elm room 9 boards 520 Beech
" Valiere bobbinmaker boards 345 Dubuque
" see also Guilbert
Gilbreth Annie widow of John house 143 Orange
" Mary, Langdon boards 143 Orange
" Nathaniel shoe treer house 39 Arlington
" Nellie, Amory boards 143 Orange
Gilchrist Michael clerk boards 194 Chestnut
Gilcreast Frank L boarding house 6 West Brook
Gildred George, Amoskeag house 49 Middle cor Canal
Gile Charles H carpenter Amoskeag house 1458 Elm rm 29
Giles Charles B jeweler and watchmaker 212 Jewett h do
" John dyer house 122 Merrimack
Gill Aurelie widow house rear 69 Central
" Catharine, M P W boards 46 Auburn
" Charles removed to Lowell, Mass
" Eliza clerk boards 46 Auburn
" Elizabeth dressmaker 989 Elm house 46 Auburn
" Henri shoemaker boards 29 Washington
" Henrietta Mrs house 29 Washington
" Jane widow of Barney died Feb 8 1905
" Jean laborer house 33 Washington
" Jean 2d shoemaker boards 29 Washington
" John F painter rooms 1037 Elm room 105
" Margaret Mrs removed to Lowell, Mass
" Mary J Mrs, Amoskeag b 19 Manchester corp Pleasant
" Michael laborer rooms 1234 Elm room 15
" Patrick boards 190 East Spruce
Gillan Annie widow of John A house 75 Notre Dame av
" Jean teacher Webster-st school bds 7 West Appleton
" Jessie shoe worker boards 75 Notre Dame av
" Sadie teacher boards 75 Notre Dame av
" William R shoe cutter G P Craft's b 75 Notre Dame av
Gillespie John J Mrs agent house 132 Bridge
" Louis J removed to Providence, R I
Gillette Henry B, Amoskeag house 16 Ash
" see also Guillette
Gillhooly John J shoemaker boards 1 Dover
" Mary Mrs house 1 Dover

Gillis Alexander L machinist rooms 45 M S block Spring
" Annie L vocalist boards 383 Hanover
" A B shoe worker boards 752 Elm
" Harry salesman Swift & Co rooms 462 Pine
" James A painter house 316 Auburn
" John janitor Masonic Temple house 37 Appleton
" John F advertising novelties house 383 Hanover
" John T liquors 657 Elm house 397 Cedar
" Kate tobacco stripper boards 316 Auburn
" Lizzie fancy goods etc 1199 Elm rooms do
" Mary, Amory boards 178 Bell
" Mary A widow of John house 178 Bell
" Robert J telegraph editor Union house 248 E Spruce
Gilman C Ella tailoress 895 Elm boards 90 Sagamore
" Joseph W watchman Amoskeag boards 30 Brook
" Lewis G druggist Lake av cor Hall house 709 Summer corner Belmont
" Nellie M nurse boards 25 Nashua
" Oscar L removed to Raymond
" Wilbur M fireman Amoskeag house 30 Brook
Gilmartin John J clerk 562 Elm house 271 Auburn
" Joseph J, B & M R R house 59 Wilkins near Warner
" Patrick dyer boards 225 Grove
" Patrick laborer house 73 B st
" Thomas laborer house 225 Grove
Gilmette see Guillemette
Gilmore Arthur E shoemaker boards 890 Valley
" Charles F (Washington, D C) boards 279 Pearl
" Clinton A at shoe shop house 574 East Spruce
" Daniel S machinist house 279 Pearl
" Fred needlemaker 250 Concord rooms 19 Lake av
" George C house 374 Merrimack [road
" George W farmer h Mammoth road opp Island Pond
" Guy W printer 84 Manchester boards 82 Laurel
" Harley E student boards 386 Walnut
" James M clerk 922 Union house 386 Walnut
" John R clerk house 301 Amherst
" Louise M shoe stitcher boards 890 Valley
" L Estella teacher boards 85 Ash
" Maoria widow house 890 Valley
" Rose chamber maid at Hotel Milford
" Waldo E clerk boards 374 Merrimack
" William E printer Mirror house 82 Laurel
" William E jr clerk boards 82 Laurel
" W Henry S laster boards 896 Valley
Gilperson Henry laborer boards 5 M P W corp Granite
Gilrain John paiuter house 167 Notre Dame av
" Mary widow house 300 Pine
Giltner Ralph W insurance 814 Elm rm 64 h 235 Hanover
Ginalski Jan operative boards 1125 Elm
Gingras Alvina, Amoskeag boards 173 Manchester
" Arthur bobbinmaker boards 446 Bartlett
" Arthur J manager boards 57 Bath
" Auguste boarding house 605 Main
" Charles E shoemaker house 646 Main
" Edgar shoe leveler house 343 Auburn
" Ella shoe stitcher boards 57 Bath
" Emil, Manchester house 605 Main
" Emile at shoe shop boards 646 Main
" Ernest, Manchester house 339 Thornton

**Gingras**
" Eugene shoemaker boards 446 Bartlett
" Eva G saleswoman Elm cor Merrimack boards 57 Bath
" George J cigar manuf 331 Granite boards 57 Bath
" Ida shoe stitcher boards 57 Bath
" Isaie machinist house 57 Bath
" Jules helper 465 Pine house 605 Main
" Louis at shoe shop boards Manchester st
" Louis meat cutter 23 South Main boards 57 Bath
" Louis teamster house 5 Log
" Maria operative boards 173 Manchester
" Moise laborer house 173 Manchester
" Oliver harnessmaker 194 South Main boards 57 Bath
" Pierre laborer boards 5 Log
" Walter removed to Keene
Gippner Christopher J clerk P O house 410 Beech
Girard Alfred carpenter house 40 McGregor
" Alfred shoemaker boards 246 Willow
" Ellen domestic at 226 Coolidge av
" Joseph, M P W house 219 East Spruce
" Joseph Mrs operative house 150 Manchester
" Joseph N sawyer 168 South Main house 5 Mast
" Marie Louise boards 219 East Spruce
" Sévérin coachman house 397 Pine
" Urbain clerk 34 Bridge house 1443 Elm
" William barber Hotel Windsor boards 944 Elm
" William weaver house 143 Central
" William Mrs dressmaker 143 Central house do
Girardin Arsene died Sept 25 1905
" Merecie widow of Arsene house 957 Clay
Girouard Adeline widow house rear 36 Bridge rm 10
" Alfred at shoe shop boards 27 Central
" Edouard operative house 118 Central
" Elise widow of Joseph house 27 Central
" Henri laborer boards rear 36 Bridge rm 10
" Joseph, Amoskeag boards 51 Bridge
" Marie widow house 1096 Elm rm 9
" Urban clerk house 1443 Elm
Giroux Adjutor shoemakerboards 520 Hevey
" Alexandre operative house rear 68 Orange
" Annie Mrs cook 13 Hanover house 320 Concord
" Arthur G (U S N) boards 243 Harrison
" August laborer house 320 Concord
" Charles operative house 79 Bridge
**GIROUX C. J.** automobiles, motor cycles, bicycles, etc. 130 McGregor, house 451 Main (see page 812)
" Delia widow of Joseph nurse house 243 Harrison
" Ernest, Amoskeag house 424 Rimmon
" Felixine operative boards 451 Main
" Francois carpenter house 451 Main
" Joseph carpenter boards 451 Main
" Leda at shoe shop boards 520 Hevey
" Marie, Amoskeag boards 451 Main
" Michel laborer house 520 Hevey
" Rosanna clerk 531 Main boards 451 do
" Theophile painter 202 Manchester boards 92 Pearl
Glacken Mary widow house 7 Arkwright
Gladden Amos H carpenter house 141 Cypress
Gladstone Agnes, Amoskeag boards 277 Douglas
" James, Amoskeag dye-house boards 277 Douglas

**Gladstone**
" John operative house 277 Douglas
" Margaret, Manchester boards 277 Douglas
" William, Amoskeag boards 277 Douglas
Glancy Jennie, Amoskeag boards 35 Market
" Thomas F (Glancy & Eaton) 542 Elm house 214 Bell
" William F bottler 548 Elm boards 214 Bell
" & Eaton (T F Glancy, W W Eaton) liquors 542 Elm
Glanfield Maggie boards 67 Spruce
" Nellie operative boards 67 Spruce
Glannon Patrick, Amoskeag house 302 Pine
Glasen Edward clerk house 88 Pearl
" Julia Mrs boards 88 Pearl
Glavas Athanaseos operative boards 9 Spruce
Glavin John J foreman at gas works house 420 Cedar
Glazier Joseph B manuf plasterers' tools 67 Malvern bds 286 Concord [18 do corp Stark
Gleason Arthur K overseer weaving Amoskeag No 4 house
" Catherine Mrs boards 190 Grove
" Charles R gardener house Platt's av
" Dennis, Manchester boards 33 State
" Edward W moulder house 106 Second
" Everett P, Amoskeag boards 18 do corp Stark
" John driver 64 Manchester house 190 Grove
" John H physician 913 Elm room 26 h 734 Chestnut
" Katharine at shoe shop boards 32 Cartier
" Mamie operative boards 190 Grove
" Mary J widow house Platt's av
" Merrill laborer boards 84 Amoskeag corp W Merrimack
" Philip, Amoskeag foundry house 32 Cartier
" Philip R, Amoskeag foundry boards 32 Cartier
" Thomas F, Manchester boards 73 Notre Dame av
Glenn Susan, Jefferson boards 461 Front (A)
Glennon Maggie weaver boards 245 Pine
Glidden Addie M clerk 1016 Elm boards 2038 do
" Annette W widow of John P died March 19 1905
" Charles F clerk 354 Granite house 2038 Elm
" Fannie R house 476 Hall
Glines Albert P moulder house 282 West Hancock
" Alonzo W agent Narragansett Brewing Co 192 and 200 Hampshire lane house 97 Bridge [Dearborn
" Bertrand E leverman B & M freight tower house 36
" Dearborn P machinist Leighton Machine Co boards 97 Turner
" Louisa widow of George E died Feb 17 1905
Globe House, J E Cilley prop 954 Elm
Glod Jakup operative boards 23 Bridge
Glorias Joseph piper boards 8 West Brook
Glover Harry operative house Mitchell's crossing Ferry rd
" William carpenter house Mitchell's crossing Ferry road
Glynn Ellen, Amoskeag rooms 201 Grove
" James foundryman house 201 Grove
" James L moulder A L Co boards 201 Grove
" John F, M P W house 323 Cedar
" John M dresser rooms 40 Amoskeag corp Stark
" Maggie, Manchester boards 201 Grove
" Mamie tobacco stripper boards 201 Grove
" Martin F brander 66 West Central boards 201 Grove
" William, Amoskeag boards 234 Notre Dame av

Gobeille Etienne, Amoskeag house 32 Vine
" Joseph laborer house rear 32 Bridge
" Pierre, Stark house 22 Bridge rm 3
Gobert Jean weaver boards 72 McGregor
" Joseph weaver house 72 McGregor
" Marie widow boards 72 McGregor
God Jan operative boards 124 Merrimack
Godbout Aime operative rooms 696 Elm
" Albertine, Amoskeag boards 27 Lake av room 19
" Edmond clerk 133 Merrimack house 43 Schuyler
" Edmond house 50 Manchester room 12
" Edmond Mrs dressmaker 50 Manchester rm 12 h do
" Emelie, Stark boards 27 Lake av room 19
" Louis carpenter house 412 Harvard
" Lumina widow of Moise house 27 Lake av rm 19
" Oscar at shoe shop house 55 Cleveland
" Ulric boxmaker boards 27 Lake av room 19
" Wilfred at shoe shop boards 27 Lake av room 19
" William at shoe shop house 21 Washington
Goddard Alexander painter boards 419 Prescott
" E C elevatorman rooms 1037 Elm rm 22
" Louis, Amoskeag house 45 Market
Godfrey Michael house 154 Sagamore
Godin Adolphe pool room 80 Manchester h 282 Belmont
" Arthur shoemaker house 323 Dubuque
" Honore L photographer 913 Elm boards 605 Main
" Moise clerk house 311 Summer
Godreau Mary widow milliner 1007 Elm h 317 Merrimack
Goehemanis Kostar operative boards 20 Spruce
Goetz Oscar carpenter house 53 Notre Dame av
Goff George, Devonshire boards Derry Hill, Goff's Falls
" John, Devonshire boards Derry Hill, Goff's Falls
" William, Devonshire house Derry Hill, Goff's Falls
Goffe Clarence clerk 1 Mast boards 5 McDuffie
" Dora widow of Madison R house 265 South Main
Goffstown Express, William Paige 813 Elm
Gogeas Christos operative boards 140 Manchester
Goggin Charles A milkman boards 381 Myrtle
" Ella F widow of William H house 332 Hanover
" Hannah widow house 171 Central
" James blacksmith Malvern cor Bridge h 381 Myrtle
" James F clerk Union office boards 381 Myrtle
" John (Sanborn Carriage Co) 455 Chestnut h 91 Ash
" John J florist boards 381 Myrtle
" Laura G stenographer 987 Elm rm 200 bds 91 Ash
" Lizzie A, Jefferson boards 381 Myrtle
Gogolias Menelaos shoemaker boards 51 Spruce
Goings Austin house 46 Falls av
" Charles operative house 180 Chestnut room 1
" Ernest J manager 45 Falls av house do
" Frank M removed to Sunapee
Gokey Helen shoe worker rooms 317 Massabesic
Goldberg Israel removed to Montreal, P Q
" Israel shoemaker 42 Merrimack house do
" Myer cigarmaker 21 Hanover rm 21 bds 232 Lake av
Golden Ann widow of John boards 323 East Spruce
" John L veterinary surgeon 386 Merrimack house do
" Margaret E house 166 Merrimack
" Mary A, Amoskeag boards 13 Myrtle
" Robert H removed to New York city

Golding John J coachman at Frank P Carpenter's h 235 Ash
" Michael stableman house 89 Appleton
Goldsmith Samuel removed to Worcester, Mass
Golelas Kostantinos operative boards 140 Manchester
Golias Demetrios, Amoskeag boards 26 Lake av
" Nekolaos operative boards 29 Spruce
Golisas Kostantinos operative boards 29 Lake av
Gonarpolos Stefanos, Manchester boards 11 Spruce
Gonet Andrew operative house 50 Derryfield lane
" Sabestian boards 54 Derryfield lane
Gong Charles W laundry 8 Main house do
Gonthier Alice housekeeper rear 26 Dover
Gonyeau Gilbert coal and wood 33 Pearl house 325 Walnut
" Grant A clerk 61 Hanover boards 325 Walnut
Gooch Alice I bookkeeper 64 Granite boards 609 S Main
Good Alice E teacher Amoskeag school boards 476 Maple
" Charles F overseer Stark house 476 Maple
" Frank clerk house 476 Maple
" John bottler 89 Manchester house 124 Merrimack
Goodale Ward R machinist 333 Elm house 1037 do rm 114
Goode Frank cigarmaker 66 W Central bds 498 Chestnut
Goodell H B Mrs rooms 696 Elm
" Harry B checker B & M freight rooms 696 Elm
Gooden Almer D real estate 671 Elm house 466 Hanover
" Joseph harnessmaker house Candia road near the railroad track
**GOODMAN WILLIAM P.** bookseller and stationer, 41 Hanover, house 86 Walnut (see page 818)
Goodrich Charles civil engineer boards 97 Prospect
" Frank D house Lake Shore road, Massabesic
Goodsell Frank operative boards 47 Laurel rm 16
" Herbert J twister house 14 South Main
Goodwin Alfred J engineer 485 Elm house 82 Ashland
" Charles M clerk 30 Granite house 689 Maple
" D Milton traveling salesman; also & Son (George M) stove dealers' supplies 32 Massabesic h 402 Wilson
" Edward shoemaker house 377 Pearl
" Elizabeth M nurse at Elliot Hospital
**GOODWIN ELMER D.** mortician, 946 Elm and 4 and 5 Stark, house do. (see outside back cover)
" Frank E collector 12 Hanover house 242 East High
" George M laborer house 228 Main
" George M (D Milton Goodwin & Son) 32 Massabesic house 455 Central [Bridge
" George W shoe cutter W H McElwain Co's house 239
" George W wood worker house 87 Ashland
" Harvey lather house 239 Bridge
" Henrietta B widow of David D house 332 Hanover
" Isabella A widow of Joseph h Hooksett road near city line [Maple
" James K carriagemaker Malvern cor Bridge house 530
" Joseph B carriage trimmer house 1087 Candia road
" Leon D bookkeeper 30 Granite boards 689 Maple
" Lucy A widow boards 90 Appleton
" Paul F driver 809 Elm house 184 Concord
" Walter E foreman lasting room Eureka Shoe Co rooms 792 Grove
" William carriage painter house 245 Bridge
" William plumber 1188 Elm rooms 696 do rm 29

**GOODWIN WILLIAM E.** plumber, steam and hot water heating, stoves, ranges, etc. 1188 Elm, house Hooksett road, at the line (see page 810)
" William H house 533 Lake av
Gooley Anastasia cashier 855 Elm boards 235 Green
Goon Hong laundry 1334 Elm
Goonan James, Manchester house 161 East Spruce
" Michael laborer house rear 147 Central
Goraski Joseph operative house 86 Derryfield lane
Gordan Kate rooms 341 Chestnut
Gordon Angeline B widow house 705 Beacon
" Carrie L Mrs, Manchester house 47 do corp Grove
" Charles E, Amoskeag bds 47 Manchester corp Grove
" Charles O clerk boards 82 Prospect
" Clara A widow of Horace D died Jan 27 1905
" David, Amoskeag house 56 Market cor Canal
" Elias junk 234 Chestnut house do
" Eliza widow of Alex house 427 Belmont
" Eliza S stitcher boards 427 Belmont
" Emma operative rooms 1037 Elm rm 89
" Emma F removed to Claremont
" Etta W house 705 Beacon
" Frederick M clerk 501 Main house 458 Notre Dame av
" Harry C dentist 814 Elm rm 78 boards 82 Prospect
" Herman A shoe cutter house 425 East Spruce
" J William engineer B & M R R rms 1061 Elm rm 24
" Kate rooms 341 Chestnut
" Lydia F widow house 47 Manchester corp Grove
" Mamie Mrs variety 234 Chestnut house do
" Mark E pictures etc 69 Central house 1408 Elm
" Mark I furniture house 14 Hayes av
" Orville C machinist A L Co house 82 Prospect
" Robert engraver rooms 294 Manchester
Gorey Anna boards 425 Dubuque
" John engineer house 425 Dubuque
Gorham Archibald A machinist house 40 Dubuque
" John shoe worker boards 55 Spruce
" Owen laborer house 55 Spruce
" Patrick at water works boards 597 Elm
Gori Charlotte dressmaker 47 Hanover bds at Beach House
Gorigian Gregoire shoe worker rooms 222 Merrimack
Gorman Bridget weaver boards 311 Summer
" Henry belt repairer boards 46 Market
" Henry clerk 923 Elm house 395 East High
" James E, Manchester boards 445 Granite
" Jennie M stenographer sheriff's office Court House bds 445 Granite
" Jeremiah clerk 13 Amherst boards 311 Summer
" John wool sorter Manchester house 445 Granite
" Josephine, Amory boards 311 Summer
" Mary weaver boards 311 Summer
" Nellie, M P W boards 311 Summer
" Roger clerk 698 Elm boards 311 Summer
" Thomas laborer house 311 Summer
" Thomas roofer house 27 Jewett
" Thomas J clerk 698 Elm boards 311 Summer
" William, M P W house 4 Gates
Gorrell Miranda M house 345 Walnut
Gorski Michel operative boards 12 Birch
Goski Joseph operative house 86 Derryfield lane

Goss Levi P laborer house Hayward cor Porter
Gosselin Achille barber 370 Chestnut bds 335 East Spruce
" Adelard clerk 17 Bridge boards 59 do
" Alfred, Amoskeag boards 35 Central
" Alfred baker 1243 Elm boards 59 Bridge
" Alfred barber house 59 Bridge
" Alfred clerk 1001 Elm rooms 18 Bridge
" Alfred shoemaker boards 22 Boyden
" Alfred shoemaker rooms 278 Somerville
" Alfred H barber 370 Chestnut boards 335 East Spruce
" Antoine, Amoskeag house 17 Orange
" Arthur, Amoskeag boards 315 Merrimack
" A Edmond bookkeeper 36 Granite rooms 537 Union
" Blanche boards 335 East Spruce
" Calixte shoemaker boards 267 Pine
" Corinne needlemaker boards 201 Merrimack
" Damas laborer house 267 Pine
" Delia shoe operative boards 631 Silver
" Edmond A bookkeeper rooms 537 Union
" Edouard driver 471 Main boards 605 do
" Edward clerk 1212 Elm house rear 135 Orange
" Edwin driver 471 Main boards 605 do
" Emil, Amoskeag house 59 Bridge
" Emma shoe worker boards 631 Silver
" Eva, Elliott boards 335 East Spruce
" Evelina shoe worker boards 201 Merrimack
" Exelta clerk boards 201 Merrimack
" Exilia shoe worker boards 172 Wilson
" Fidélé watchman house 335 E Spruce
" Fidélé Mrs dressmaker house 335 East Spruce
" Frank shoe worker house 322 Somerville
" Gedeon boots and shoes 447 Main boards 460 do
" George loom fixer Amoskeag house 184 McGregor
" George loom fixer house 939 Elm room 16
" George shoe worker house 172 Wilson
" George, Stark boards 267 Pine
" Henri shoemaker boards 631 Silver
" Jean E boarding house 51 Bridge
" Jean E boards 59 Bridge
" Joseph driver 356 Pine house 35 Central
" Joseph shoemaker house 155 Taylor
**GOSSELIN JOSEPH O.** restaurant, 39 Central, house do. (see page 832)
" Lucien barber 370 Chestnut boards 335 East Spruce
" Ludger, Manchester house 32 do corp Grove
" Napoleon at shoe shop boards 267 Pine
" Odilon boxmaker house 631 Silver
" Olive widow boards 172 Wilson
" Olivier at shoe shop house 122 Wilson
" Olivine, Amoskeag boards 201 Merrimack
" Phidalarme shoe worker boards 267 Pine
" Philomene widow house 201 Merrimack
**GOSSELIN PIERRE,** painter, paperhanger and glazier, 421 Main, house 392 Dubuque (see page 803)
" Rebecca M bookkeeper 1286 Elm boards 637 Pine
" Rosario J barber 370 Chestnut bds 335 East Spruce
" Solfride shoe worker boards 172 Wilson
Gossler Carl, Amoskeag house 125 Thornton
" Henry operative house 151 Thornton
" John house 402 Rimmon

Gostic Joseph operative house 353 Chestnut
Gotas Theodore operative boards 13 Spruce
" Vasilios, Manchester boards 8 Spruce
Gotelas Kostantinos, Amoskeag boards 14 Spruce
Gott Birney B machinist boards 422 Lake av
" Charles driver 714 Elm boards 305 Chestnut
" Ellen widow house 422 Lake av
" George H, Elliott Mfg Co boards 422 Lake av
" John T restaurant 1 Dean av; also teamster Mammoth road opp Old Bridge street house do
" John W wool sorter house 53 Manchester corp Douglas
Gottschling Karl weaver house rear 178 Second
Goudreau Adrian house 393 Rimmon
" Alfred, Amoskeag house rear 130 Walker
" Alfred operative rooms 45 Lowell
" Alma weaver boards 393 Rimmon
" Arcadius, Manchester house 1056 Elm room 25
" Dorique, Amoskeag boards 81 Manchester
" Edgar bottler 17 Lake av house 19 do
" Edouard carpenter house 244 Douglas
" Euouard jr boards 244 Douglas
" Elmire widow boards 28 South Beech
" Ernest weaver boards 393 Rimmon
" Fred baker 29 Pearl boards 10 rear 1214 Elm
" Joseph shoe worker boards 211 Wilson
" Joseph weaver boards 393 Rimmon
" Louis E carpenter rooms 1292 Elm room 12
" Marie Mrs milliner house 317 Merrimack
" Napoleon heel cutter 168 S Main bds 393 Rimmon
" Rosanna boards 393 Rimmon
Goudreault Azilda, Manchester house 201 Lake av
" Caroline weaver boards 201 Lake av
" Eva, Manchester boards 201 Lake av
" Henry horse shoer 111 Merrimack house 189 Laurel
" Hyacinthe clerk 140 Central boards 205 Lake av
" Isabelle boards 632 Main
" Joseph, Manchester house 201 Lake av
" Nestor salesman house 632 Main
Gouin Aime laborer boards 17 Clark's av
" Albert shoemaker house 102 Blaine
" Alexandre stone mason house 17 Clark's av
" Athalie widow house 62 McGregor
" Elizabeth widow boards 552 Silver
" Joseph C stone mason house 1283 Elm
" Napoleon, Manchester boards 1283 Elm
Gould Adelbert laundryman 137 Hanover b 329 Amherst
" Adeline M widow of David boards 250 Harrison
" Alfred B machinist Leighton Machine Co bds 592 Hall
" Almira boards 35 Oak
" Annie L, Amoskeag boards 543 Union
" Daniel C house 73 Walnut
" Delia operative boards 36 State
" Edward C clerk 809 Elm house 592 Hall
" Frank A driver 104 Franklin house 30 Russell
" George E house Elm cor Trenton
" Harry L foreman at water works house 62 Clinton
" Ida F Mrs, Amoskeag boards 66 Main
" Joseph H engineer steam fire engine No 4, Vine street house 762 Beech
" J Warren paperhanger 3 Stark house do

**Gould**
" Leander H clerk 817 Elm house 1085 Union
" Lewis shoe cutter rooms 291 Hanover
" Lilla B boards 62 Clinton
" Mahala Mrs died Dec 30 1904
" Mary A Mrs ladies' hairdresser 3 Stark house do
" Myra A boards 35 Oak
" Patrick, Devonshire bds 3027 Brown av, Goff's Falls
" Patrick J ins agent 1008 Elm rm 203 h 471 Central
" Rufus sashmaker boards 432 Shasta
" Sadie F stenographer Devonshire bds 3064 Brown av
" Sarah E cashier 19 Hanover house 79 Ashland
" Stanley, Amoskeag house 299 Chestnut
" Sylvester C publisher; also dealer in new and old books 64 Hanover room 3 house 543 Union
" Thomas, Manchester house 405 Cedar
" Thomas F clerk 809 Elm boards 405 Cedar
" Warren H died Oct 5 1904
" Wilbur collector 640 Elm house 185 Taylor
" Willis, Devonshire boards 3064 Brown av
Gouler William patternmaker house 189 Manchester
Goulet Adele widow of Moses house 391 Lake av
" Alfred shoemaker house 391 Lake av
" Alvina Miss at shoe shop boards 391 Lake av
" Delia domestic at 41 Bedford
" Jacob J clerk Elm cor Merrimack house 443 Hanover
" Joseph operative house 4 rear 73 Orange
" Joseph, Stark house 301 Thornton
" Joseph M bookkeeper 814 Elm rm 18 bds 443 Hanover
" Julie widow of Louis house 311 Pine
" Ovilla at shoe shop house 391 Lake av
" Romeo clerk 1129 Elm boards 443 Hanover
Gounaropolos Stefanor operative boards 140 Manchester
Goupil Cyrille, Amory boards 301 Thornton
" Eugenie weaver boards 26 Wayne
" Eva operative boards 26 Wayne
" Joseph loom fixer Jefferson house 9 Kearsarge
" Matilda widow of Gilbert house 26 Wayne
" Pamelia widow Stark boards 23 Marion
Gove Abbie M Mrs house 51 Hanover room 6
" Charles W foreman Elliott Mfg Co boards 556 Cedar
" Clara May teacher (Worcester, Mass) boards 374 Merrimack
" Daniel N livery stable 374 Merrimack house do
" Ella Mrs weaver boards 36 Middle
" Lizzie P removed to East Deering
" Malon D wool sorter Manchester house 447 Manchester
" Mary A widow of Ira S M boards 205 Ash
" Ralph chauffeur Pine cor Valley rooms 445 Front (A)
Gowett see Gaouette and Goyette
Gowing Amos heel moulder 168 S Main bds 17 Clark's av
" Ernest W painter house 455 Maple
" Frank A, Manchester house 495 Merrimack
" Ida M stenographer boards 455 Maple
" N Adams laborer house 459 Granite
Gowitzke Charles A clerk boards 242 Walnut
" George W piper house 221 Walnut
" William A papermaker A P M Co house 242 Walnut
" William H papermaker A P M Co house 13 Adams

Goyer Argnas clerk house 276 Cartier
" Josepha, Amoskeag boards 276 Cartier
" Lora, Amoskeag boards 276 Cartier
Goyette Frank, Amoskeag house 1291 Elm
" Henry billiards and pool 14 Marion bds 480 Cartier
" Hermidase at shoe shop boards 1207 Elm
" John bricklayer house 454 Central
" Olivine spinner rooms 1280 Elm rm 9
" William cigarmaker boards 454 Central
Gozepas Christos operative boards 13 Spruce
Grace Bridget, Amoskeag house 58 do corp Market c Canal
" Catharine, Amoskeag house 58 do corp Market c Canal
" Margaret, Amoskeag house 58 do corp Market c Canal
Gracela Andrew operative house 22 Laurel av
" John operative house 12 Laurel av
Gracie Alma M widow of Charles D house 172 Laurel
Grady James J, Amoskeag boards 98 Bridge
" John dyer boards 53 Amoskeag corp West Merrimack
" John dyer house Delaware av cor Paris
" Martin shoe worker bds 61 Amoskeag corp W M'mack
" Patrick clerk house 170 East Spruce
" Thomas, Amoskeag boards 633 Elm rm 17
" Thomas laborer house 188 Auburn
" Thomas, Manchester bds 43 Amoskeag corp W M'mack
" Thomas watchman boards 190 Lake av
" see also O'Grady
Graf Adolph house 211 Douglas
" Arthur baker 391 East Spruce boards 330 Central
" Edwin A, Amoskeag boards 10 Middle
" Emelia, Amoskeag boards 211 Douglas
" George second hand house 65 Bath
" Gottlieb liquors 26 Marion house 579 Granite
" Harry C clerk P O house 286 Pearl
" J Adam overseer weaver Amoskeag No 11 h 10 Middle
" Margaret widow of August F house 330 Central
" Mary A clerk 923 Elm boards 211 Douglas
" Oscar J police station 1 house 273 Chestnut
" Theodore clerk B & M freight house 137 Milford
Grafton Maud B widow of George house 65 Malvern
Graham Mary A spinner boards 42 Stark corp Spring
" Rodney baker rooms 76 Pearl
" Samuel L lunch room and variety 497 Silver; also boarding house 189 Wilson
" William A papermaker A P M Co house 1390 Elm
Grahl Adolphus painter 54 Manchester bds 297 Chestnut
Grand Union Tea Co, A B Hubbard manager 1038 Elm
Grandger Marie L widow of Oliva H dressmaker h 18 Main
Grandmond Henri boarding house 413 Pine
" William H clerk 133 Merrimack boards 413 Pine
Grandmont Arthur, Stark house 48 Church
" Eugene teamster house 52 Church [Granite
Granite State Beef Co wholesale provision dealers 36
" State Bottling Co, M J Moran, manager 365 Elm
" State Fire Insurance Co 936 Elm rm 9
**GRANITE STATE RUBBER CO.** dealers in rubber goods, 1030 Elm (see page 801)
Grant Abbie C clerk 923 Elm boards 384 Massabesic
" Belle H operative boards 19 Amoskeag corp West Merrimack
" Charles A letter carrier P O house 430 Lake av

**Grant**
" Cina Mrs (Drew & Grant) lodging house 696 Elm
" Daniel A, Amoskeag house 9 Montgomery
" Daniel E, Amoskeag house 23 Pennacook
" Edwin E overseer weaving Langdon h 250 Walnut
" Elizabeth boards 35 Market
" Ellen Mrs house 27 Walker
" Eugenie, Amoskeag boards 9 Montgomery
" Fred E electrician boards 23 Pennacook
" George B belt repairer h 58 Manchester corp Douglas
" George H shoemaker house 41 Elm av
" George H jr canvasser boards 41 Elm av
" Hattie waitress 89 Hanover rooms James Benson's, Candia road Massabesic
" Jennie M B Mrs house 67 Adams
" Mabel A dressmaker 430 Lake av house do
" Robert painter boards 1 Langdon
" Robert F carpenter house 1142 Cilley road
" Sarah M widow of Wentworth died July 26 1905
Granville Elmer C machinist house 752 Beech
Grass Rose operative boards 37 Third
Grassell Mary Mrs grocer 122 Manchester house do
Graton Damase loom fixer house 541 Chestnut
" Eugene G shoemaker house 58 Massabesic
" George B steam fitter rooms 142 Merrimack rm 17
Grauer William F machinist Amoskeag house 62 M S block Spring
Graupner Amelia L teacher Ash-st school bds 215 Watnut
" Ernest B house 215 Walnut
" Ernest B jr (Hubbard Cigar Co) 10 Hanover bds 215 Walnut [Walnut
" Herman C (Wagner & Graupner) 734 Elm house 214
" Hulna C teacher Lincoln-st primary school boards 215 Walnut
" see also Groeppner and Goeppner
Gravas Demetrios, Amoskeag boards 7 Spruce
Gravauys Menelaos, Amoskeag boards 7 Spruce
Gravel Joseph painter house 373 Bartlett
" Louis shoemaker house 373 Bartlett
Graveline Donat driver 56 Granite boards 544 Chsstnut
" Francois X house 544 Chestnut
" George, Amory house rear 32 Bridge
" George operative boards 59 Pearl
" Ida waitress rooms 970 Elm rm 17
" Mederic shoemaker boards 544 Chestnut
" Philias liquors 37 Marion; also coal and wood 380 Granite house do
Graves Anna shoe worker boards 535 Central
" Harry A clerk 67 Massabesic boards Old Bridge st
" James E house 522 Maple
" John, Amoskeag house 535 Central
" John James, Manchester house 531 Central
" Margaret domestic at 383 Beech [road
" Nathan W carpenter h Old Bridge road near Mammoth
Gray Addison G farmer house Titus av near Calef road
" Alice M boards 143 Pearl
" Alpheus loom fixer house 98 A st
" Alvah H grocer 4 Derry house 357 Pearl
" Bertrand E foreman machinist A L Co house Neal road
" Ellen M widow of Hanson house 831 Hayward

**GRAY FRANK L.** undertaker and embalmer, 1088 Elm, house 143 Pearl (see front cover)
" George R laborer house 75 Prout's av
" Henry, Amoskeag house 23 M S block Canal
" Jane widow boards 493 Maple
" Mary E house 612 Bell
" Mary L clerk Kimball Shoe Co boards 831 Hayward
" see also Grey
Grayson May waitress bds 47 Amoskeag corp W M'mack
Greager Albert machinist boards 274 Main
" Herman barber 1127 Elm house 274 Main
" Oswald removed to Washington, D C
Greaney Leo S shoemaker boards Jefferson street
" Maud M principal Goff's Falls school bds Jefferson st
" Maurice house Jefferson street
Greeley Anna nurse rooms 99 Lowell
" Oliver house 493 Pine [348 Merrimack
" William E harnessmaker Lake av cor Massabesic house
Green Alsina Mrs, Amoskeag b 60 do corp Stark cor Canal
" Annie, Amoskeag rooms 216 Manchester
" Annie cook 13 Hanover rooms 51 do room 9
" Bridget widow house 18 Nashua
" Charles E (C E Green & Co) W Hancock h 1662 Elm
" Charles E clerk house 18 Nashua
" C E & Co (Charles E Green) shoe manuf West Hancock
" Frank E real estate agent house 599 Beech
" Harry C driver 147 Elm boards 134 Willow
" Irene A widow of Benjamin W house 520 South Main
" John F laborer 423 Shasta
" John S shoemaker house 534 Hevey
" Levi M painter boards 495 Merrimack
" Minnie operative boards 371 Concord
" Oliver B real estate house 94 Ray
" Reuben G teamster boards 371 Concord
" Sarah J boards 603 Beech
" Walter A real estate house 718 Pine
" William laborer house 1 Bedford cor Granite [Spruce
Greene Fred S foreman Kimball Bros Shoe Co house 393
" Martha J boards 759 Grove
" Mary M stenographer 14 Market boards 102 Myrtle
Greenlaw Clarence at shoe shop house 84 Goffe
" Walter L loom fixer house 39 Middle [633 do
Greenleaf Albert Y restaurant 634 and 648 Elm rooms
" Clara E widow house 314 Lake av
" Edward shoe worker rooms 188 Wilson
" John E laster rooms 383 Wilson [Hooksett
Greenough Charles M steamfitter 39 Hanover boards at
" George A asst paymaster Amoskeag Mfg Co house 52 M S block Mechanic
Greenrod Edward, Manchester house 255 Douglas
" John, M P W house 8 State
Greenway Edward dry goods 190 Cedar house do
Greenwood Edward laborer bds 23 Derry Hill st Goff's Falls
" Elizabeth, Jefferson boards 461 Front (A)
" Frank lineman 14 Birch house 26 Nashua
" Fred S, Amoskeag house Straw road near city line (A)
" Jennie, Devonshire bds 23 Derry Hill st Goff's Falls
" Libbie widow house 23 Derry Hill street Goff's Falls
" William, M P W boards 41 Bedford
" see also Boisvert

Greer Agnes weaver house 179 Winter
" C J plumber 1188 Elm boards 132 Sagamore
" Ernest E salesman 1034 Elm house 132 Sagamore
" John E, Novelty Advertising Co 141 Hanover house at Grasmere
" J E Mrs dress plaiting 141 Hanover house at Grasmere
" L Carroll plumber 972 Elm boards 9 West Brook
" Minnie beamer house 179 Winter
" Nettie milliner 814 Elm room 13 house at Grasmere
" Sherman L clerk 809 Elm house 831 Union
Gregg Alzira E bookkeeper boards 11 Walnut
" Ellen C at silk mill rooms 11 Walnut
" Harry M clerk Union rooms 11 Walnut
Grégoire Aime shoemaker house 246 Wilson
" Albini, Stark house 107 Manchester
" Alexis, Amoskeag boards 192 McGregor
" Arthur operative house 25 Marion
" Arthur shoe cutter boards 351 Auburn
" Arthur tailor 1077 Elm house 25 Marion
" Celina weaver boards 585 Elm room 13
" Damase shoemaker house 359 Cedar
" Emma shoe operative boards 351 Auburn
" Ephrem barber 892 Elm house 233 Auburn
" Joseph laborer boards 76 Lake av
" Joseph operative boards 25 Marion
" Joseph shoemaker house 15 Bridge
" Joseph tailor boards 23 Central
" Malvina shoe worker boards 114 Willow
" Marie dressmaker boards 351 Auburn
" Marie L Mrs boarding house 15 Bridge
" Mary at shoe shop boards 359 Cedar
" Olive widow boards 246 Wilson
" Omer laborer house 65 Kingston
" Onesime laborer house 351 Auburn
" Rose shoe worker boards 114 Willow
" Simeon salesman 1038 Elm house 361 Cedar
" William shoemaker boards 351 Auburn
Gregor James W driver 67 Lowell house 43 Nashua
Grenier Alex J business agent Boot and Shoe Workers' Union 843 Elm house 181 Wilson
" Alexandre shoemaker house 181 Wilson
" Alfred, Stark boards 377 Cartier
**GRENIER ALPHONSE,** carpenter and builder, 344 Dubuque, house do. (see page 809)
" Anna, Amoskeag boards 377 Cartier
" Arzelie housekeeper at 344 Dubuque
" Corinne, Amoskeag boards 377 Cartier
" Delia operative rooms 891 Elm
" Edmond, Amoskeag house 77 Amherst
" Edouard, Amoskeag boards 507 Montgomery
" Emma, Amoskeag boards 377 Cartier
" Emma operative rooms 81 Bridge
" Ernest, Amoskeag boards 377 Cartier
" Eugene F clerk house 942 Elm room 5
" Flore, Amoskeag boards 386 Bartlett
" Henri operative house 84 Bridge
" Hormisdas, Amoskeag house 57 Manchester
" Jean B laborer house 377 Cartier
" Job J clerk 726 Elm house 502 Amherst
" Joseph baker 471 Main house 159 Cartier

**Grenier**
" Joseph weaver house 422 Cartier
" Joseph weaver boards 2 Pearl av
" Leander driver boards 59 Bridge
" Leonard, Amoskeag house 386 Bartlett
" Lucie widow boards rear 110 East Spruce
" Ludger farmer house 59 Bridge
" Marie, Amoskeag boards 59 Bridge
" Marie L, Amoskeag boards 377 Cartier
" Merance housekeeper at 77 Amherst
" Philip F house 948 Union
" Simeon, Stark house 23 Pearl room 10
" Wilfrid dentist 1087 Elm room 6 rooms do
" William, Amoskeag house 140 Kelley
" William, Amoskeag boards 282 Cartier
Grenon Hormidas, Amoskeag house 16 Marion No 6
Gresley Arthur L (LeMarquand & Gresley) furniture 33 Lake av house 427 Merrimack
**GRESLEY EDWIN L. & CO.** furniture, 1054 and 1060 Elm, house 497 Hanover (see page 818)
Grevey James operative house 31 Spruce
" Michael operative boards 31 Spruce
" Samuel variety 50 Lake av house do
Grew Charles B blacksmith 333 Elm house 260 Central
Grey Addie Warren Mrs removed to Dover
Grezios Leonidas shoemaker boards 301 Chestnut
Grice Orrin C conductor St Ry h 370 Holsey near Summer
Grichotis Haralabos, Amoskeag boards 29 Lake av
" Kostas, Amoskeag boards 29 Lake av
Grieve Hugh M, Amoskeag house 369 Granite
Griffin Annie weaver boards 235 Green
" Augusta C Mrs house 192 Amherst
" Bridget weaver boards 235 Green
" Catharine A widow of Michael E house 243 E Spruce
" Charles H house 237 Massabesic
" Dennis laborer house 14 Cedar
" Dennis F clerk 13 Granite house 385 Union
" Dennis J fireman house 210 Cartier
" Dennis S, M P W boards 393 Pine
" Edgar D at shoe shop rooms 782 Summer
" Edgar D Mrs rooms 782 Summer
" Edmond H (Griffin & Duguay) 167 Manchester house 238 West Hancock
" Elizabeth M housekeeper at 235 Green
" Frank W plumber 540 Chestnut house 340 Harrison
" George lather rooms 973 Elm
" George W flagman South Main street crossing house [143 S Main
" Hannah widow of Martin boards 4 Derry
" Hannah B widow house 646 Summer
" Ivah K housekeeper at 646 Summer
" James janitor 813 Beech house 868 Union
" James operative house 81 Manchester
" James J grocer 593 Elm house 247 East Spruce
" John house 393 Pine
" John E steam fitter 1202 Elm house 235 Green
" John E tanner boards 393 Pine
" John F reporter Union 48 Hanover boards 868 Union
" Joseph F clerk 593 Elm boards 247 East Spruce
" Margaret F, Manchester boards 393 Pine
" Mary tobacco stripper boards 328 Merrimack

**Griffin**
" Mary widow house 22 M P W corp
" Mary A operative boards 235 Green
" Michael C, Stark house 462 Granite
" Michael J clerk 9 Central boards 14 Cedar
" Michael R boards 247 East Spruce
" O Frank removed to Alton Bay
" Thomas laborer boards 328 Merrimack
" Thomas, M P W house 14 Cedar
" Thomas, M P W boards 462 Granite [Chestnut
" Wayne M shoe cutter Griffin & Cogswell's boards 729
" Willard H (Griffin & Cogswell) Page near Hanover h 729 Chestnut [Page near Hanover
" & Cogswell (W H Griffin, L A Cogswell (shoe mfrs
" & Duguay (E H Griffin, F J Duguay) groceries 167 Manchester
Griffith Arthur R printer 84 Manchester bds 5 Wheelock
" John clerk 3 South Main house 5 Wheelock
" Nellie housekeeper at 197 Grove
Griffiths Arthur E barber 345 Cypress boards 846 Valley
" M Mabel clerk boards 846 Valley
" Thomas E barber 345 Cypress house 846 Valley
Grimard Alfred clerk house rear 120 Lake av
" Alfred plumber 1268 Elm house 615 Union
" Frank shoemaker house 239 Clay
" Fridolin needlemaker house 19 Lake av room 9
" Philip laborer house 23 Plummer
" William at B H Piper Co's boards 239 Clay
Grimes Henry bleacher boards 22 Ferry
Grimmler George, Amoskeag house 96 Notre Dame av
Grindell Albert M printer boards 264 Pearl
" Delia H widow of Norris F house 264 Pearl
" Robert, M P W house rear 338 Granite
Grindrod Edmund, Manchester house 255 Douglas
" John, M P W house 8 State
Griscal Frank, Devonshire h 61 Derry Hill, Goff's Falls
Griswold Jane S widow house 520 Beech
" Jennie E dressmaker boards 520 Beech
Griziotis Demetrios operative boards 31 Lake av
Grocock William F, Amory house 484 Pine
Groeppner Bruno shoemaker house 7 Dubuque
" Carl died March 17 1905
" Gustav shoe cutter C E Green's boards 25 Walker
" Max R, Manchester house Rockland av near Shirley Hill road
" Rosalie widow of Carl house 32 Bath
" see also Graupner
Grogan John coachman at H F Straw's house 26 Liberty
" Margaret widow house 26 Liberty
" Mary, Manchester boards 26 Liberty
" Mary widow house rear 46 Auburn
" Thomas F at gas works house 40 Auburn
Groh Marie Mrs house 45 Winter
Gromkin Bessie Mrs removed to Boston, Mass
Grondin Ernest laborer house 1125 Elm
" Evelina weaver boards 445 Main
" Jean B laborer house 375 Chestnut
" Josephine widow boards 42 Stark corp Spring
Grosh Mary Mrs grocer 120 Manchester house do
Gross George J driver boards 21 Mead

Grossman Richard H, Amoskeag house 196 Second
" Richard P (Connor & Grossman) horse shoer 232 Franklin; also (Weber & Grossman) liquors 185 Second house 72 do
" Thekla boards 196 Second
Grot Sobek laborer house 50 Birch
Grouchy John T repairman house 331 South Beech
Groux Albert salesman 164 Franklin house 187 Bell
" Albert L operative house Highland av cor Fogg av
" Augustus driver 164 Franklin house 320 Concord
" Charles foundryman rooms 260 Central
" Daniel brakeman B & M yard house 319 Jewett
" Hector clerk 40 West Central rooms 120 Pearl
" Jean B boards Christopher street
" John H motorman house Christopher st
" Louis conductor St Ry rooms 102 Bridge
" Olivier laborer house Centennial st
" Olivier E, Amoskeag boards 260 Front (A)
" Pierre carpenter house 101 Bridge
" Pierre Mrs dressmaker 101 Bridge house do
Grover Charles G shoe cutter boards 605 Somerville
" Elizabeth widow of Joseph house 605 Somerville
" Lettie Mrs dressmaker house 416 Beech
" Sonnie steam driller house 416 Beech
Groves John W painter 64 Concord house 157 Hall road
Grow James M house 8 Dutton
Grubb Anna M bookkeeper boards 22 Brook
" Mina widow of William house 22 Brook
Grundy Mabel A designer boards 351 Bridge
" Thomas sketchmaker house 351 Bridge
Guaranty Plate Works, L A W Taylor manager name plates 28 Pembroke building [chester
" Savings Bank, Nathan P Hunt treas Elm corner Man-
Guard Freely coachman 677 Beech house 22 Pearl
Guare Garret J asst yard master B & M R R h 29 Third
" Patrick J car clerk B & M R R boards 29 Third
Guay Alexander N (J A Guay & Co) 32 Pearl rooms 513 Chestnut
" Blanche at shoe sbop boards 659 Elm
" Calixte operative house 125 Central
" Gonzague barber 142 School boards 86 Notre Dame av
" Joseph, Amoskeag house 39 Winter
" Joseph wood chopper house 659 Elm
" Joseph jr, Amoskeag boards 659 Elm
" J Abraham & Co (A N Guay, O Legare) grocers 32 Pearl house 176 Wilson
" Odile weaver boards 86 Notre Dame av
" Philip at bobbin shop house 12 Cedar
" Pierre shoemaker 52 Cedar house 86 Notre Dame av
" Silva at shoe shop boards 86 Notre Dame av
" Thomas, Amoskeag house 17 Marion
" see also Gay
Guenette Delphese carpenter rooms 1198 Elm rm 21
" Joseph H shoemaker 3 Marion h 228 Goffstown rd (A)
Guérin Alice boards 396 Notre Dame av
" Celina boards 396 Notre Dame av
" Delphis barber boards 12 Cedar
" Mary widow of John house 80 Cedar
" Moise physician 533 Main house 396 Notre Dame av
" Rose boards 396 Notre Dame av

**Guerin**
" Wilfrid weaver boards 51 Bridge
" William laborer house 454 Chestnut
Guertin Anna, Amoskeag boards 352 Dubuque
" Donat M clerk house 510 Chestnut
" Edmond, Amoskeag boards 506 Notre Dame av
" G Albert Rev pastor St Anthony's church house 172 Belmont
" Israel loom fixer Amoskeag house 352 Dubuque
" Napoleon, Amoskeag house 32 Amory
" Peter laborer rooms 354 Pine
" Victor stone cutter rooms 24 Manchester rm 21
Guevin Addie widow of Joseph house 522 Maple
" Adjutor boxmaker boards 131 Ferry
" Alfred needlemaker 250 Concord house 412 Manchester
" Amanda operative boards 131 Ferry
" Angelina, Manchester boards 131 Ferry
" Augustin clerk boards 522 Maple
" Emanuel, Manchester house 38 Joliette
" Emma rooms 1037 Elm rm 59
" Ernest carpenter house 326 Notre Dame av
" Francois X painter boards 522 Maple
" Georgianna widow boards 326 Notre Dame av
" Ida operative boards 131 Ferry
" John B shoemaker 58 Lake av rooms 19 do rm 10
" Joseph Alfred deputy collector of taxes h 18 Amory
" Narcisse weaver house 207 Cartier
" Oscar barber 15 Amherst boards 326 Notre Dame av
" Rose weaver rooms 819 Elm
" Treffle bobbinmaker house 131 Ferry
" William sashmaker rooms 254 Somerville
" William H loom fixer boards 522 Maple
Guggenheim Max S removed to New York city
Guidon Pnblishing Co business dept 20 Hanover rm 27
Guilbeault Arthur clerk boards 13 Lake av
" Henry shoemaker 340 Cypress house 58 Massabesic
" Lea widow of Joseph house 13 Lake av
" Louis cigarmaker 66 West Central boards 1223 Elm
" Louis operative boards 1271 Elm
Guilbert Tancred, Stark boards 5 Kidder's court
" see also Gilbert
Guild Joseph W overseer carding Amory Co house 67 Brook
" Walter Howard second hand Langdon bds 67 Brook
Guiles Nelson A house 294 Manchester
Guilford Frank L moulder house 204 Central
" Robert M farmer h Front st near Hooksett line (A)
Guilfoy Joseph S clerk 13 Mechanic rooms 235 Hanover
Guilfoyle William clerk 593 Elm boards 299 Cedar
Guillemette Adelina weaver boards 25 Marion
" Alexandre pressman 956 Elm house 89 Second
" Alexandre weaver boards 25 Marion
" Angeline cashier 501 Main boards 164 Laurel
" Anna, Amoskeag boards 25 Marion
" Anna clerk 868 Elm boards 164 Laurel
" Donaldo saleswoman Elm cor Merrimack b 164 Laurel
" Elydia M saleswoman 25 Hanover boards 164 Laurel
" George teamster house 255 Front (A)
" Georgianna milliner 1007 Elm boards 164 Laurel
" Joseph, Amoskeag boards 25 Marion
" Joseph G salesman 740 Elm house 241 Lake av

**Guillemette**
" J H Louis clerk 989 Elm boards 225 Notre Dame av
" Napoleon weaver boards 406 Main
" Octave, Amoskeag house 25 Marion
" Rose A boards 133 Amherst
" Treffle laborer Head & Dowst Co house 164 Laurel
" Zacharie shoe worker boards 1147 Elm
Guillet Hector stone cutter rooms 24 Manchester rm 6
" Noel E surgeon 1087 Elm rm 6 house 2108 do
Guillette Arthur J clerk 931 Elm rooms 84 Bridge
" Delima clerk 1100 Elm house 539 Chestnut
Guimond Alfred house 50 West
" Francois X clerk 71 Hanover boards 154 Bridge
" Dionis shoemaker boards 167 Elm
" Joseph meat cutter 71 Hanover house 154 Bridge
" Joseph shoe worker house 64 Merrimack rm 7
Guinard Narcisse painter house rsar 106 Bridge
" William operative boards rear 106 Bridge
Guinette Lizzie weaver rooms 970 Elm rm 10
Guiney Catharine house 226 Lake av
" John J plumber 16 Lake av house 541 Massabesic
" Kate T widow of David E house 393 Laurel
" Lizzie, Amory boards 226 Lake av
" Margaret, Manchester boards 226 Lake av
" Rose Mrs clerk house 541 Massabesic
**GUINEY THE PLUMBER,** 16 Lake av (see page 810)
Gulliver Barbara A clerk S A Felton & Son Co b 645 Union
" Elbridge currier house 645 Union
Gumphrecht Fritz laborer house 157 Douglas
Gunderman Herbert, Amoskeag boards 411 Pine
" Martha Mrs house 411 Pine
" Otto, Amoskeag house 69 Dubuque
" Peter overseer weaving Amoskeag h 258 McGregor
Gunther Mary widow of Herman house 65 Winter
Guptill Ernest R baker 45 Hanover house 265 Lowell
" Everett B shoemaker house 31 Prince
Gurley Lucy dressmaker rooms 4 Ash
Gussus Simon fruit 265 Pine house do
Gusta Joseph operative boards 94 Derryfield lane
Gustafson Albin letter carrier P O house 20 Malvern
" Alfred capt combination No 2 Wilson Hill house do
" Andrew W shoemaker house 165 Third
" Carl A, Amoskeag boards 11 Morrison
" David, Stark rooms 38 Dutton
" Jerry foreman Elliott Mfg Co house 469 East Spruce
" John, Stark boards 2 do corp Stark cor Canal
" Martin operative rooms 1152 Elm room 47
" Wilhelm clerk 810 Elm rooms 40 Walnut
Gutterson Emma matron Children's Home 135 Webster
" George hostler 27 Lowell boards 32 Jane
" Jennie C Mrs massage house 951 Elm room 12
" Lauraman clerk 776 Elm house 951 do room 12
Guttery Catherine, Amoskeag h 58 do corp Market c Canal
Guyette Ada clerk boards 454 Central
" Clara clerk boards 454 Central
" Jean B bricklayer house 454 Central
" William cigarmaker 984 Elm boards 454 Central
Guyon Ernest clerk 49 South Main house 296 Coolidge
Gyrouard see Girouard

Habaj Dominic operative boards 49 Amherst
Habel Jean A removed to Somersworth
Habeyz Domnick operative house 49 Amherst
Habib Abraham peddler boards 493 Elm
" Salem laborer boards 493 Elm
Habic John laborer boards 491 Elm
Hacher Henry dyer house 241 Pine
Hackett Augusta, Amoskeag boards 241 East Spruce
" Charles plumber house 3 Dover
" Clarence driver 116 Franklin house 372 Lake av
" James T police station 1 house 329 Douglas
" John C electrician 66 Hanover boards 241 East Spruce
" Leo advertising solicitor 36 Merrimack h 285 Bridge
" Maria widow house 393 Laurel
" Martha, Amoskeag boards 241 East Spruce
" Michael watchman M P W house 241 East Spruce
" Owen Mrs house 103 Cedar
Hactopolos Demetrios, Amoskeag boards 14 Spruce
Hadad Michel peddler house 545 Elm
Hadcock William cutter 895 Elm house 282 Prospect
Hadden Harris cook at New Manchester House
" John chef at New Manchester House
" Lillian F clerk 868 Elm boards 443 Laurel
" William fireman at New Manchester House
Haddon Edward painter boards 2 Langdon
Hadet Michael laborer house 545 Elm
Hadley Amos E bobbinmaker house 196 Douglas
" Charles J lawyer 856 Elm house 212 Ash
" Charles S hostler 145 Hanover rooms 939 Elm rm 15
" David P died May 18 1905
" Elizabeth C widow of David P house 429 Lowell
" Harris P, Amoskeag house 126 Pearl
" Harry A cutter G P Craft's house 222 Central
" John L clerk boards 212 Ash
Hadlock Sherman clerk 15 North Main boards 23 do
**HADLOCK WILBUR Y.** automobiles, bicycles and phonographs, 15, 19 and 23 North Main, house 23 do. (see page 813)
Hagan Mary I boarding house 4 West Brook
Hager Max, Manchester house 357 Bartlett
Haggar Abraham laborer house 585 Elm
Haggerty Andrew F bricklayer boards 102 Conant
" Dennis watchman house 458 Notre Dame av
" John P shoe worker boards 102 Conant
" Joseph B (Tennant & Haggerty) grocer 23 South Main boards 102 Conant
" Margaret M, Manchester boards 40 State
" Nellie A, Manchester house 40 State
" Peter J at Amoskeag bag mill house 102 Conant
" Peter J jr, M P W boards 102 Conant
" Timothy F shoe cutter boards 102 Conant
" William stone cutter house 12 Cedar
Hagland A John house 343 Pearl
" Charles E, Amoskeag house 363 Amherst
" Ernest E clerk 744 Elm house 343 Pearl
" John A, Stark house 363 Amherst
" Lizzie widow boards 248 East High
" Selma dressmaker house 248 East High
Hahn Gertrude Mrs housekeeper Third cor Ferry

Haines Arthur O carpenter house 588 Lake av
" Charles E house 12 Malvern
" George K house 426 Merrimack
" Polly operative boards 49 West Merrimack
" see also Haynes
Hajjar Selim (Hajjar & Gannam) 570 Elm house 585 do
" & Gannam (S Hajjar, G Gannam) confectionery 570 Elm
Hakanson Magnus, Amoskeag house 863 Chestnut
Hakem Assad laborer boards 16 Auburn
" Joseph laborer house 16 Auburn
Halbert Alfred shoe worker house 24 Lowell
" Andrew, Amoskeag boards 64 Dubuque
" Minnie boards 64 Dubuque
" Sarah, Amoskeag boards 64 Dubuque
Halde Albert A bookkeeper 1224 Elm boards 3 Monmouth
" Almina widow of Joseph house 176 Cartier
" Anthime motorman M St Ry house 3 Monmouth
" David laborer boards 176 Cartier
" Euclide teamster house 146 Cartier
" Marie L, Jefferson boards 176 Cartier
" Moise clerk boards 176 Cartier
Hale Arthur H vice-pres First Nat Bank and treas Merrimack River Savings Bank 1028 Elm h 405 Beacon
" Fred C (Hale & Whittemore) 978 Elm house 112 Oak
" J Ellis student boards 112 Oak
" Kinsley L died May 16 1905
" Ora A widow boards 731 Summer
" & Whittemore (F C Hale, L B Whittemore) pictures and frames 978 Elm
Halen Melvin M, Manchester house 562 East Spruce
Haley Andrew laborer house 168 Central
" Anna M cigarmaker boards 176 Auburn
" Annie widow house 257 Turner
" Anthony operative house 278 Auburn
" Catharine widow of Michael house 283 Pine
" Cornelius 2d dyer house 367 Cedar
" Cornelius watchman M P W house 344 Cedar
" Daniel weaver boards 344 Cedar
" Dennis operative house 115 East Spruce
" Frank tailor boards 284 Merrimack
" Frank J Manchester house 127 Cedar
" Hannah, Manchester boards 46 Bedford
" James driver boards 344 Cedar
" James house 231 Central
" Jeremiah, M P W house 375 Cedar
" Jeremiah mason house 254 Cedar
" Jeremiah operative house 410 Auburn
" Jeremiah house 284 Merrimack
" Jonn clerk boards 283 Pine
" John dyer boards 278 Auburn
" John dyer boards 344 Cedar
" John laborer house 148 East Spruce
" John shoemaker boards 254 Cedar
" John stone cutter Milford cor Donald h 148 E Spruce
" John (of 143 Cedar) died April 16 1905
" John (of 810 Elm) died July 3 1905
" John jr laborer house 165 Cedar
" John J clerk boards 176 Auburn
" John J dyer house 94 Fourth
" John M laborer house 180 Auburn

**Haley**
" Mabel clerk Elm cor Merrimack boards 253 Concord
" Margaret E bookkeeper Troy Laundry b 301 Lake av
" Margaret P milliner 968 Elm boards 284 Merrimack
" Mary milliner 968 Elm boards 284 Merrimack
" Mary widow house 49 Spruce
" Mary widow house 184 Cedar
" Mary A cigarmaker boards 176 Auburn
" Mary A, Manchester boards 167 Auburn
" Michael at gas works house 176 Auburn
" Michael mason boards 254 Cedar
" Michael (of 283 Pine) died Dec 22 1904
" Michael J clerk 72 Lake av and bowling alley house 175 Cedar
" Michael J tailor boards 284 Merrimack
" Nellie housekeeper at 167 Auburn
" Patrick lineman house 249 Cedar
" Patrick house 301 Lake av
" Patrick jr plumber boards 301 Lake av
" see also Healy and Hélie [43 Notre Dame av
Halfman Arthur Rev pastor German Lutheran Church bds
Hall Albert E painter house 148 Cypress
" Amanda M widow house 29 Dutton
" Annie T widow of Fred h Mammoth rd cor Candia rd
" Benjamin A clerk Hotel Milford boards do
" Carl W cigarmaker 66 West Central house 44 Rimmon
" Catharine T widow house 154 Hayward
" Charles E painter rooms 885 Elm room 91
" Charles F engineer steamer No 1, 28 Vine house 146 Orange
" Charles H foreman Elliott Mfg Co boards 352 Lowell
" Clara B dressmaker boards 20 Malvern
" Clark B house 330 Bridge
" Emily S nurse boards 57 Market
" Emma A Mrs housekeeper at 481 Maple
" Emma B, Amoskeag house 1317 Elm room 15
" E Alfreda teacher Hallsville school rms 14 Candia rd
" Frances, Amoskeag house 135 Sagamore
" Fred A bookkeeper rooms 299 Hanover
" Fred S traveling salesman 809 Elm house at Concord
" Frederick H, Manchester boards 128 Sagamore
" George A shoe cutter Eureka Shoe Co house 136 Hall
" George E Drug Co 1231 Elm
" George S saleman boards 22 Appleton
" Gertrude A manicure boards 1005 Union
" Gertrude L stenographer N H Fire Ins Co 876 Elm rooms 299 Hanover
" Hannah weaver rooms 1492 Elm
" Harriet J boards 289 Merrimack
" Henry M carpenter house 20 Malvern
" Henry Nason house 289 Merrimack [ing road
" James B milkman house Mammoth road beyond Corn-
" James H engraver M P W house 128 Sagamore
" James Munroe farmer house 172 Young
" Jennette E widow of George E house River road near West Webster
" John hostler M St Ry barn house 289 Pine
" John B Co druggists 1029 Elm
" John D house 331 Lowell
" John E driver 80 Parker house 1 Parker av

**Hall**
" John F wiper B & M round-house house 71 Orchard av
" Juliet B widow of John B house 92 Walnut
" Kate Mrs carpet sewer 810 Elm house 20 Malvern
" Katherine M boards 330 Bridge
" Leander L conductor B & M R R house 175 Hanover
" Lilliner R boards 569 Hanover
" Louise M widow house 39 Laurel
" Luella, Langdon house 135 Sagamore
" Rachel widow of Samuel died March 6 1905
" Ralph E salesman house 146 Orange
" Ruth Miss boards 1 Parker av
" Sarah widow house 1226 Elm room 16 [av
" Timothy K track foreman B & M R R house 323 Lake
" William A shoemaker boards 323 Lake av
" William C teacher boards 326 Bridge
**HALL WILLIAM P. & CO.** floor polishers, 20 Opera House block, house 39 Elm (see page 815)
Hallé Achille boards 192 McGregor
" Arthemise, Amoskeag boards 237 Amory
" Lydia, Amoskeag boards 237 Amory
" L Augustine salesman house 192 McGregor
" Marie, Amoskeag boards 237 Amory
" Odule watchmaker house 237 Amory
" Uldric weaver boards 192 McGregor
Hallf Josie operative boards 440 Granite
Hallihan Anna nurse at Sacred Heart Hospital
Hallock Emma A removed to Burlington, Vt
Hallowell Gertrude boarding house 146 Concord
" Sarah E Mrs house 146 Concord
Hallquist Emil P, A L Co house Concord cor Dutton
Hally Catharine domestic at 1690 Elm
Halverson Eric clerk 824 Elm boards 200 Mystic
" Halver tailor 408 Chestnut house 200 Mystic
Hamblett Margaret A Mrs house 59 Hanover
Ham F P detective rooms 452 Pine room 13
Hamel Aglae widow house 64 Merrimack room 22
" Aime operative house 51 Birch
" Albert operative boards 51 Birch
" Albert B collector 1082 Elm boards 128 Orange
" Alice, Amoskeag boards 451 Main
" Almina operative boards 51 Birch
" Annie, Manchester boards 76 Lake av
" Arcadius clerk house 114 North Church suite 2
" Arthur, Amoskeag boards 4 Monmouth
" Azurde, Amoskeag house 9 Kidder
" Barcelia, Amoskeag boards 451 Main
" Bernadette operative boards 207 Cartier
" Bertha, Amoskeag boards 4 Monmouth
" Casimir operative boards 12 Birch
" Celina widow of Philip house 96 Pearl
" Delima widow of Charles rooms 1360 Elm
" Desire artist 939 Elm house 128 Orange
" Edouard, Amoskeag boards 4 Monmouth
" Eliza, Amoskeag boards 451 Main
" Emil, Manchester boards 255 Chestnut
" Ernestine, Amoskeag boards 142 McGregor room 8
" Eugenie, Jefferson boards 27 Clark av
" Eva housekeeper at 142 McGregor room 8
" Francois laborer boards 255 Chestnut

**Hamel**
" George, Amory boards 4 Monmouth
" Hermegilde, Amoskeag house 451 Main
" Honore fireman Amoskeag house 207 Cartier
" Joseph photographer 939 Elm boards 128 Orange
" Jules laborer house 255 Chestnut
" Louis boards 241 River road north
" Louis N jr clerk 1306 Elm house 241 River road north
" Luc, Amoskeag boards 142 McGregor room 8
" Luminia widow of Pierre house 4 Monmouth
" Lydie, Manchester boards 255 Chestnut
" Mathilde boards 96 Pearl [Beech
" Narcisse stone cutter R P Stevens Co h 6 rear 28 South
" Philias H harnessmaker 101 Merrimack h 486 Rimmon
" Pierre died Aug 27 1905
" Sifroid, Manchester boards 255 Chestnut
" Rene boarding house 35 Central
" Vitaline, Langdon rooms 1239 Elm room 9
" Wilfred clerk boards 255 Chestnut
" Wilfrid clerk Pine cor Valley house at Goffstown
" William, Amoskeag house 142 McGregor room 8
" Yvonne, Jefferson boards 8 Morrill's block Hollis
" Zephirin rooms 1248 Elm room 13
Hamell Herman D, Amoskeag house 163 Concord
Hamer Alice A, Amoskeag boards 424 Amherst
" John H second hand Langdon house 35 Second (A)
" Martha widow died in March 1905
Hamiell Maria Miss rooms 302 Merrimack
Hamilton Ann widow house 219 East Spruce
" Anna V boards 479 Hall
" Arthur S, Amoskeag house 1356 Elm
" Charles E carpenter house 479 Hall
" Charles H boxmaker boards 133 Amherst
" Henry S printer house 60 Appleton
" Hugh operative boards 460 Front (A)
" James J clerk 71 Hanover house 235 Green
" John H manager Protective Co 961 Elm h 519 Lake av
" Joseph operative house 460 Front (A)
" Joseph jr shoe worker rooms 98 Lowell
" Lauring boxmaker rooms 133 Amherst
" Manuella at paper mill boards 460 Front (A)
" Mary weaver boards 219 East Spruce
" Minnie bookkeeper Elm cor Merrimack boards 160 Goffstown road (A)
" Robert fireman house 269 Bridge
" Rose weaver boards 219 East Spruce [road (A)
" Thomas foreman B H Piper Co house 160 Goffstown
" William H clerk house 479 Hall
Hamlet Frank shoemaker boards 621 Somerville
Hamlin Emma J widow of George W house 525 Lake av
**HAMLIN GEORGE V.** painter, 354 Pine, house 40 Malvern (see page 802)
" Wilbert R Mrs house 28 Massabesic
Hammer George weaver house 211 Douglas
Hammerman Edel junk 210 Auburn house do [Conn
Hammett E Baldwin mgr 1008 Elm rm 220 h at Hartford,
Hammond George H carpenter house 1 Malvern
" Lyle baker 210 Lowell house 11 Morrison
" L Edith died Dec 12 1904
" LeRoy (Boston) boards 5 Nashua

**Hammond**
" Mary baker 521 Wilson house 57 Ash
" Medicine Co 344 Granite
" William baker 210 Lowell house 57 Ash
Hamparsovian Kaspar shoe worker boards 191 Merrimack
Hampston James J police house 192 Green
" Margaret widow of Peter house 254 Auburn
" Patrick F electrician boards 254 Auburn
Hana Abdalah peddler boards 527 Elm [W Merrimack
Hanahan Edward shoe worker boards 61 Amoskeag corp
" Thomas shoe worker boards 61 Amoskeag corp West Merrimack
Hanberry Bridget widow of John house 12 Arkwright
" Delia, Amoskeag boards 12 Arkwright
" John jr A L Co boards 12 Arkwright
" Lawrence, Stark boards 12 Arkwright
" Mary, Jefferson boards 12 Arkwright
" Michael painter house 427 Lincoln
" Patrick, Amoskeag boards 12 Arkwright
Hancock John operative house rear 201 Lake av
Hand Abraham laborer boards 511 Elm
" Elias weaver boards 58 Granite
" Nichles weaver boards 58 Granite
Handley John J bottler 10 Cedar house 29 do
Handschumacher Alvin, Amoskeag house 57 Cartier
" Frederick laborer house 57 Montgomery
" Frederick house Warner cor Wilkins
" John weaver house 335 Bartlett
Handy John B salesman house 59 Ash [Willow
Handyside William A brakeman B & M R R yard house 136
Hanel Frank J second hand Amoskeag h 47 Montgomery
" Rudolph bartender 124 School boards 129 B street
Hanislaw Jonas operative boards 8 Pearl av
Hanke August janitor Turn Halle 265 Turner house do
Hanley John bottler house 29 Cedar
" John loom fixer boards 6 West Brook
" Joseph motorman M St Ry house 311 Auburn
" Richard C Mrs house 175 Douglas
Hanna Alexander, Amoskeag house 5 Boyden
Hannan Ann widow of James house 51 Pennacook
" James shoemaker house 698 Auburn
" John, M P W house 504 Duquque
" Michael F bottler 672 Elm house 698 Auburn
" Michael F, Devonshire h 37 Shoddy block Goff's Falls
Hanneman John painter 177 Second house 357 Bartlett
Hanney John J, Amoskeag dye-house house 267 Cartier
Hannigan John boards 43 Sullivan
" John T loom fixer house 43 Sullivan
Haunon Edward F loom gxer house 43 Waluut
**HANOVER STREET LAUNDRY,** J. H. Geisel, proprietor, 137 Hanover (see page 791)
**HANOVER-STREET STABLE,** Eugene G. Libbey, proprietor, 145 Hanover (see page 830)
Hanscom Bertha B bookkeeper 1054 Elm bds 831 Union
" Drug Store, J L Hanscom prop 780 and 782 Elm
" Eunice boards 320 Douglas
" Frank D butcher house 312 Goffstown road (A)
" Jessie L widow of George A druggist 780 Elm house 852 do room 15
" Madge E boards 312 Goffstown road (A)

**Hanscom**
" Mary L boards 36 Ray
" Natt L butcher boards 315 Goffstown road (A)
" William H salesman house 205 Jewett
Hanson Alice candymaker 53 Lowell rooms 130 Concord
" Charles T shoe worker house 236 Jewett
" Charles W, Amoskeag house 348 Manchester
" Clara boards 1014 Union
" Elizabeth T widow of John R house 1398 Elm
" Ernest, Amoskeag boards 30 Stark corp Mechanic
" Fred shoe worker boards 236 Jewett
" George shoemaker boards 89 Second
" Gertrude A shoe worker rooms 495 Wilson
" G Fred removed to Dorchester, Mass
" Hattie rooms 1087 Elm rm 17
" Henry shoemaker 790 Elm house 89 Second
" John baker house 62 Cartier
" John, Bedford block 1353 Elm
" Lizzie N Mrs house 348 Manchester [Cypress
" Lucy A forewoman Kimball Bros Shoe Co house 271
" Matilda weaver house 414 Amherst
" Myrinda widow house 494 Chestnut
" Nathan E removed to Boston
" Otto W cigarmaker 66 West Central bds Hotel Stark
" Sophia A domestic Myrtle cor Maple
Haradon George W porter Elm cor M'mack house 221 Ash
Harakis Hlias operative boards 301 Chestnut
Harbour Edouard J clerk 1168 Elm house 496 Rinmon
" Emma S weaver boards 42 Marion
" Felix G grocer 1166 Elm house 392 Main
" Lorianna B clerk 989 Elm boards 42 Marion
" Mary widow house 42 Marion
" Romual shoe cutter Eureka Shoe Co house 487 Clay
Harden George H boxmaker W E Hubbard's house 556 Chestnut
Hardie Elizabeth, Amoskeag boards 27 Adams, W M
Hardy Albert M, Amoskeag house 396 Manchester
" Bessie clerk 855 Elm boards 297 Walnut
" Bessie M shoe worker boards 108 Willow
" Bessie P milliner boards 201 Walnut
" Charles C house 307 Laurel
" Charles I farmer boards Goffstown road (A)
" Charles N, A L Co rooms 1179 Elm rm 24
" Clara B Mrs boards 1333 Elm
" Clarence N musician house 148 Sagamore
" Clement W musician house 60 Prospect
" Clinton Ai hackman Union depot house 232 Bridge
" Eddie brakeman B & M yard boards 108 Willow
" Edwin R house 108 Willow
" Elmo C, B & M R R boards 85 Mast
" Ephraim T real estate house 749 Pine
" Esther wid of Rodney house 62 Omega (A) (aged 93)
" Frank D yard conductor B & M R R house 3 McIlvin
" Frank H (Hardy & Folsom) 863 Elm h 264 Prospect
" Frank S at bobbin shop house 85 Mast
" Fred E, Manchester house 314 Lake av
" Fred M brakeman B & M yard boards 108 Willow
" George at bobbin shop boards 85 Mast
" Henry E clerk 720 Elm house 201 Walnut
" Herbert F cigar-box maker West Auburn cor Franklin house 154 New Mast road

**Hardy**
" H Lewis civil engineer boards 201 Walnut
" Ira C farmer house Goffstown road near the line (A)
" John L reedmaker house 17 Blodget
" Josie M Miss boards Goffstown road near the line (A)
" Myron A, Amoskeag boards 396 Manchester
" Nellie L stenographer boards 297 Walnut
" Nettie B boards Goffstown road near the line (A)
" William, Manchester rooms 36 Laurel
" & Folsom (Frank H Hardy, Leslie M Folsom) dry goods 861 and 863 Elm
Harey Mary house 69 Spruce
Hargate Ellen E Miss rooms 411 Hanover
Hargraves Edward cutter C E Green's, West Hansock st boards 313 Granite
" John laborer house 277 Douglas
Hariotis Vasilias operative boards 140 Manchester
Harkin John salesman rooms 732 Elm
Harlan Andrew laborer house 46 Spruce
" Andrew jr, Manchester boards 46 Spruce
" James lineman 14 Birch boards 46 Spruce
" John operative boards 46 Spruce
" James A physician 885 Elm house 161 Winter
" Peter lineman 14 Birch house 367 Cedar
" Thomas laborer boards 46 Spruce
Harmon Charles E ins agent rooms 332 Hanover
" Charles L stamp deputy collector internal revenue Government bldg rooms 43 Hanover
" Florence clerk boards 543 Granite
" Fred bookkeeper 164 Franklin house 404 Concord
" Henry gateman Granite-st crossing house 543 Granite
" James boards 528 Granite
" Johanna Mrs died April 28 1905
" Margaret domestic at 61 Amoskeag corp W M'mack
" Nora, Amoskeag boards 528 Granite
" Patrick laborer house 195 Hanover
" Walter R car clerk B & M yard boards 543 Granite
" W Fred bookkeeper house 404 Concord
Harper Elvira widow removed to Saranac Lake, N Y
" William removed to Saranac Lake, N Y
Harrigan Mary operative boards 36 State
" Nellie operative boards 36 State
Harrigon Margaret L house 74 Liberty
Harriman Alice M Mrs dressmaker rooms 298 Hanover
" Catherine, Amoskeag boards 6 Arkwright
" Charles B engineer Amoskeag house 639 Maple
" Eliza P widow of Charles C house 550 Lake av
" Gertrude shoe worker rooms 986 Elm
" James O botanist house 428 Front (A)
" Julia widow of Patrick house 6 Arkwright
" Mary C widow of Robert house 313 Belmont
Harrington Albert, Jafferson rooms 513 Chestnut
" Alfred driver house 62 Concord
" Anna table girl at 452 Pine
" Annie E, Amoskeag boards 709 Hall
" Carl E engineer T W Jones Brewing Co h 448 Manchester
" Catharine widow house 611 Elm
" Catharine E table girl Elliot Hospital boards do
" Charles carpenter boards 336 Amherst
" Co liquors 1217 and 1225 Elm

**Harrington**
" Daniel watchman M P W house 238 Auburn
" Daniel F boards 238 Auburn
" Dennis, Manchester house 379 Lake av
" Edgar B, Amoskeag house 19 Russell
" Edward N wood worker house 140 Calef road
" Edward W treas Manchester Opera House Co office 20 Hanover rm 17 house Bay cor Salmon
" Elizabeth clerk M P W boards 214 Bell
" Ernest fireman T W Jones Brewing Co rms 242 E High
" Fred L engineer rooms 1152 Elm rm 2
" Georgiana drawer-in rooms 1492 Elm
" Harry D baker 8 Lake av rooms 48 Hanover rm 48
" Henry agent boards 1271 Elm
" Homer D fireman boards 242 East High
" Joanna widow of Philip F house 214 Bell
" John operative house 130 East Spruce
" John shoe worker boards 436 Auburn
" John F clerk 15 Concord boards 214 Bell
" John F trunkmaker 1148 Elm rooms 1161 do
" John J conductor St Ry house 181 Central
" Joseph J conductor St Ry boards 181 Central
" Julia widow of Peter house 436 Auburn
" Julia A widow of Patrick house 709 Hall
" Lawrence J (P Harrington Sons) 17 Lake av boards 117 Walnut
" Margaret widow of Patrick house 117 Walnut
" Mary cook at 45 Middle
" Mary boards 117 Walnut
" Mary E widow house 242 East High
" Michael shoe cutter C P Craft's boards 238 Auburn
" Michael boards 134 Green
" Nellie F, Amoskeag boards 709 Hall
" Patrick died June 26 1905
**HARRINGTON P. SONS** (Wm. F. and Lawrence J.), wholesale liquors, 17 to 29 Lake av. (see page 833)
" Pearl fireman boards 1408 Elm
" Philip liquors 65 Central house 244 Cedar
" Timothy, M P W boards 21 Laurel
" William F treas Portsmouth Brewing Co; also (P Harrington Sons) 17 to 29 Lake av boards 117 Walnut
Harris Amos B, Amory house 76 Blodget
" Caleb S clerk B & M R R freight office b 704 Belmont
" Charles A house 11 Parker
" Charles K comedian boards 131 Woodlawn av
" Edward J, Manchester house 389 Lake av
" Edward J Mrs nurse house 389 Lake av
" Elizabeth P Mrs removed to Nashua
" Fannie A, Amory boards 5 West Brook
" George shoemaker house 47 Brooklyn av
" George A shoemaker house 846 Valley
" George F laborer house 61 Amherst
" Hervey E laundry 412 Chestnut house 249 Concord
" James blacksmith house 252 Notre Dame av
" James jr loom fixer boards 252 Notre Dame av
" Leander C locksmith 19 Amherst b 131 Woodland av
" Lucy L Mrs boarding house 61 Amherst
" Peter locksmith 19 Amherst house 131 Woodland av
" William H boilermaker house 25 M S block Canal
" see also Horace

Harrison Anna widow of Patrick house 233 Auburn
" Bridget house 201 Auburn
" E W operative house 1037 Elm room 84
" Helen, Amoskeag boards 36 do corp West Merrimack
" Lizzie weaver boards 201 Auburn
" Mamie, Amoskeag boards 233 Auburn
" Margaret tobacco stripper rooms 453 Pine
" Margaret weaver boards 233 Auburn
" Mary, M P W boards 37 Green W M
" Peleg D house 71 Nashua
" Samuel ladies' ready-made clothing 939 Elm house do
" Sarah boards 36 Amoskeag corp West Merrimack
" William, Amoskeag house 102 Winter
" William house 37 Green W M
" William H, Amoskeag house 36 do corp W Merrimack
Hart Amelia widow house rear 42 Cedar
" Bernard operative boards 19 Lake av room 14
" Eliza Miss at Old Ladies' Home 222 Hanover
" Henry clerk 20 Granite house 206 Central
" John operative boards rear 42 Cedar
" J Taylor operative house 498 Merrimack
" Richard patternmaker rooms 273 Walnut
" Will F pianos and organs 1 Straw block 827 Elm house 503 Merrimack
" Willard, Amoskeag rooms 435 Merrimack
" William H house 440 Laurel
Hartford Charles W clerk 60 West Central h 14 S Main
" Lizzie Miss boards 65 Ash
" Mary L widow of Benjamin F house 83 Myrtle
" Prentice A foundryman house 7 Valley
Hartigan John H fireman house 287 East High
" Margaret Miss boards 287 East High [Chestnut
Hartlieb Benjamin cigarmaker 66 W Central boards 498
Hartnett Catharine widow of Patrick house 239 Grove
" Cynthia widow boards 1261 Elm
" Elizabeth Mrs weaver boards 2 Langdon
" John died Oct 5 1904
" John J clerk boards 251 Concord
" John J (Bodkin & Hartnett) 238 Franklin h 389 Union
" Julia, Amoskeag boards 239 Grove
" Margaret house 251 Concord
" Mary, Manchester boards 239 Grove
" Nellie, Amoskeag boards 239 Grove
" Nellie operative boards 251 Concord
" Patrick died Aug 7 1905
" Susie operative boards 251 Concord
Hartshorn Arthur G operative boards 28 Blodget
" Arthur L shoemaker house 287 Cypress
" Delia S widow of Benjamin L house 28 Blodget
" Edwin C foreman city stables house 10 Laurel
" E M Mrs house 489 Hanover
" Florence K bookkeeper boards 28 Blodget
" J Edwin plumber 465 Chestnut boards 485 Pine
" Minnie L widow of Fred G house 77 Liberty
Hartwell Emma M cook house 973 Elm
" George H hostler 18 High rooms 20 do
" George W hostler 18 High rooms 20 do
Harvey Albert F janitor house 10 South
" Annie, Manchester rooms 176 Laurel
" Annie L Mrs house 571 Amherst

**Harvey**
" Annie May house 474 Hanover
" Charles E shoe dresser house 1013 Valley
" Clara B widow of Edwin W house 367 Lake av
" Cleaves N farmer house 423 Concord
" Edwin W died Dec 16 1904
" Frank H driver Engine No 1, 28 Vine h 359 Concord
**HARVEY HARRY W.** stone contractor for granite and building, 474 Hanover, house do. (see page 811)
" John operative house 220 Pine
" Jonas H engineer 913 Elm house rear 336 Lake av
" Leroy F shoe worker house 886 Valley
" Lizzie stenographer 22 Opera House blk b at Hooksett
" Mark E farmer house Nutt road near the school house
" Mary E, Manchester rooms 176 Laurel
" Mary E widow of Charles house 269 Laurel
" Rilla, Manchester rooms 1037 Elm rm 34
" Sally S Miss died Nov 9 1904
" S Alice removed to Boston, Mass
" William, Langdon boards 69 Mill (A)
Harwood David E apprentice Leighton Machine Co boards 61 West Merrimack
" Edmund Y, Manchester; also boarding house 61 Amoskeag corp West Merrimack
" Ethel bookkeeper boards 61 Amoskeag corp W Merrimack
" George shoemaker rooms 256 East Spruce
" George C supt Amoskeag cemetery h 80 Omega (A)
" John L, dyer Amoskeag boards 411 Front (A)
" John R foreman F M Hoyt Shoe Co bds 312 Laurel
" Leslie W section hand h 52 Manchester corp Douglas
Hasamra George laborer boards 527 Elm
Hasan Ahmed peddler house 525 Elm
" Joseph laborer house 511 Elm
Haselton A M house 235 Hanover
" G Irving second hand Amoskeag boards 404 Lake av
" Henry I overseer worsted combing Manchester house 404 Lake av
" John removed to Concord
" Silas M wood dealer boards 317 Amherst
" see also Hazelton and Heselton
Hashie Henri driver 431 Granite house 241 Pine
" Romain, Manchester house 115 West
Haskell Annie, Amoskeag boards 316 Douglas
" B Clifford carpenter boards 316 Douglas
" Edgar carpenter house 316 Douglas
" Edward E (E C Haskell & Son) 223 Central b 40 Laurel
" Elisha C & Son (Edward E) wood 223 Central house 40 Laurel
" Eugene M carpenter 112 Manchester h 386 Amherst
" George carpenter 112 Manchester bds 386 Amherst
" Paul carpenter 112 Manchester bds 386 Amherst
" Sarah H boards 386 Amherst
Haskins Eliza A widow of George house 176 Front (A)
" Horace driver 640 Elm h 462 Union cor Manchester
Haslam John house 661 Pine
" John T overseer printing M P W house 610 Union
Hasney Gabriel G Mrs house 585 Elm room 2
Hassam Roswell H timekeeper A L Co house 559 Union
Hassett Eliza widow boards Stewart near Plymouth
Hassin Mick laborer boards 10 Spruce

Hastings Annie shoe worker boards 43 Bedford
" Anthony, M P W house 223 Pine
" Basil removed to Concord
" Bridget beamer boards 367 Beech
" Bridget widow of Michael house 367 Beech
" Charles E printer 12 Mechanic house 8 Warren
" Charles G yard master B & M R R house 581 Lake av
" David T overseer laboratory M P W house 190 Blodget
" Frank X mason house 230 East High
" George F, M P W house rear 181 Cedar
" John plasterer house rear 190 Manchester
" Mary, Amoskeag boards rear 179 Cedar
" Mary weaver boards 367 Beech
" Mary weaver boards 136 Merrimack
" Michael J shoemaker boards 367 Beech
" Olen F manager Pine cor Valley rooms 534 Maple
" Robert (Thomson & Hastings) liquors 47 Manchester boards 14 M P W corp
" Sarah quiller boards 367 Beech
" Winnie carder boards 43 Bedford
Haswell Abby A Mrs house 3 Boynton
Hatch Albert E, Amoskeag house 12 M S block Mechanic
" Albert L J, Amoskeag boards 12 M S block Mechanic
" Alpa P Miss boards 1009 Union
" Arthur E clerk Manchester boards 220 Granite
" Clarence S, Amoskeag house 314 Milford
" Ethel timekeeper boards 220 Granite
" George D, Amoskeag boards 314 Milford
" George G painter house 27 Hillside av
" Henry J, Manchester house 220 Granite
" Samuel S shoemaker house 361 Pearl
Hathaway Byron D removed to Keene
" Hattie J Mrs boards 23 Waldo
" Merle F shoe cutter house 173 Taylor
Hauesen Nicholas, Amoskeag house 128 Third
Haughey Bernard operative boards 12 Kidder
" James H laborer house 108 Auburn
" James H Mrs house 141 Orange
Haupt Richard, Amoskeag house 81 Fonrth
" Richard W carder boards 81 Fourth
Hauver Chester E driver house 1429 Elm
" Elsie M, Amoskeag boards 1429 Elm
Hawes Asa W foreman Union 48 Hanover h 661 Summer
Hawkins Elizabeth A operative boards 516 Merrimack
" Frank operative boards 219 Lake av
" Frank A overseer spinning room Amoskeag No 3 house 516 Merrimack
" James S clerk 1217 Elm boards 498 Chestnut
" Jessie A widow seamstress rooms 1087 Elm room 18
" Max manager 653 Chestnut house 98 Salmon
" Michael laborer house 219 Lake av
" Mildred I boards 516 Merrimack
" Thomas station agent Massabesic Lake house Londonderry turnpike near Candia road
" Thomas F laborer boards 219 Lake av
Hawley Adelaide I Miss boards 353 Manchester
" Frederick A registry clerk P O house 353 Manchester
" Harry L painter house 599 Union
Haworth John R, Devonshire bds The Elms, Goff's Falls

Hawthorne David manager N Y Importers' Tea Co 83 Hanover boards Hotel Windsor
Hayden James, M P W rooms 973 Elm
" Mary shoe worker rooms 973 Elm
Hayes Addie M weaver boards 6 Third
" Annie M hairdresser boards 138 Auburn
" Charles C real estate and loans; also insurance agent 229 and 230 The Kennard house 15 Hazel
" Charles E removed to Boston, Mass
" Charles R shoemaker house 233 Jewett
" Cora H Mrs house 1398 Elm
" Daniel R electrician house 226 Merrimack
" Dennis laborer house 106 East Spruce
" Eddin teamster boards 491 Hevey
" Ellen clerk boards 138 Auburn
" Emma W Mrs liningmaker house 226 Merrimack
" Ernest C clerk 809 Elm house 115 Jewett
" Espy A, Amoskeag house 311 Lake av
" Ethel C clerk 1016 Elm boards 413 Bridge
" Eugene B lawyer 886 Elm house 503 Merrimack
" Frank, Manchester boards 199 Lake av
" Frederick S, Amoskeag boards 560 Chestnut
" Freeman teamster house 554 Chestnut
" George P operative boards 199 Lake av
" George S overseer house 111 Jewett
" Gertrude clerk 855 Elm boards 76 West Merrimack
" Herman boarding house 46 Middle [cor Canal
" Horace H foundryman house 58 Amoskeag corp Stark
" James A house 18 Cedar
" James D (John Hayes Co) 15 Concord bds 413 Bridge
" James F clerk boards 175 Cedar
" James H fireman house 560 Chestnut
" John at shoe shop boards 296 Pine
" John (of 72 Oak) died March 9 1905
" John Co retail liquors 15 and 17 Concord
" John A liquors 33 Central house 475 Hanover
" John H bookkeeper True W Jones' Brewing Co; also (John Hayes Co) 15 Concord house 31 Linden
" John H, M P W house 780 Elm room 12
" John H operative boards 199 Lake av
" John J clerk 175 Cedar boards do [Front (A)
" John J watchman Manchester Stocking Co house 35
" Joseph G Mrs house 410 Walnut
" Joseph J clerk house 72 Oak
" Julia T widow of Samuel J house 413 Bridge
" Louis O clerk boards 123 Londonderry lane
" Louise Mrs house 123 Londonderry lane
" Louise G clerk 1055 Elm boards 413 Bridge
" Mary widow of John house 70 Spruce
" Mary Mrs grocer 175 Cedar house do
" May boards 11 Charleston av
" M Gertrude clerk boards 311 Lake av
" Norman B real estate house 503 Hanover
" Richard dyer boards 199 Lake av
" Robert J fire and life ins 1006 Elm house 679 Auburn
" Rufus H painter boards 498 Chestnut
" Samuel E treas Park Theatre; also (John Hayes Co) 15 Concord boards 413 Bridge
" Samuel J died June 23 1905
" Sarah K Mrs house 323 Lowell

**Hayes**
" Susan E widow of John M house 222 Massabesic
" Walter F operative boards 199 Lake av
" William carpenter rooms 51 Hanover rm 13 [Canal
" William folder house 58 Amoskeag corp Stark corner
" William F house 475 Hanover
" William W, M P W boards 199 Lake av
" see also Hays
Hayeslip Samuel dyer house 553 Merrimack
" William H loom fixer boards 553 Merrimack
Haynes Beatrice E stenographer 1008 Elm rm 206 boards 406 Manahester
" Caroline R widow of Elbridge G boards 2146 Elm
" Delle E teacher house 82 West
" Horace L marble worker 604 Elm h 406 Manchester
" Samuel shoemaker rooms 1179 Elm rm 29
" see also Haines [Canal
Hays Edward T clerk (Providence, R I) house 1 M S block
" Lafayette A carpenter Amoskeag h 1 M S block Canal
Hayward James H machinist 41 Union house do
" John A clerk A L Co house 15 South
Haywood Carrie Mrs removed to Providence, R I
" see also Heywood
Hazanjian Ardashes shoe worker house 209 Pine
Hazeltine Fannie G boards 394 Belmont
" Myron W letter carrier P O house 394 Belmont
Hazelton Orren L collector Head & Dowst rms 11 Walnut
" Orren L Mrs bookkeeper 46 Hanover bds 11 Walnut
" see also Haselton and Heselton
Hazen Albert B salesman house 434 Laurel
" Charles house 436 Central
" Clara J tailoress 895 Elm boards 20 Welch av
" Fred K driver Am Ex Co 860 Elm house 281 Central
" F Brackett student boards 24 Middle
" Herman D, Amoskeag house 24 Middle
" Warren F billiards and pool 30 Concord house 145 do
Heacock Albert B winder house 23 Arkwright
" Catharine E widow of Albert J house rear 1414 Elm
" Samuel J, Amoskeag boards rear 1414 Elm
Head Carrie E teacher Franklin-st school b 11 Harrison
" Eugene S vice-pres The Head & Dowst Co 97 Granite house at Hooksett
" Thomas stableman 145 Hanover house 106 Lake av
**HEAD & DOWST CO. (The),** contractors for building, 97 Granite, cor. Canal (see page 804)
Heald Arvilla E widow of Charles N house 289 Concord
" Charles H boards 661 Pine
" Emeline E widow of Franklin B house 313 Amherst
" Frank E pres and treas Pike & Heald Co 972 Elm h 289 Concord
" George F accountant 809 Elm house 340 Manchester
" George N photographer 987 Elm room 309 rooms at Massabesic
" Myrtie E stenographer 40 Concord bds 313 Amherst
Healey Addie Mrs house 321 Belmont
" Albert E farmer house Lake Shore road
" Harriet L widow house 563 Maple
" Mary widow of Thomas housé 1343 Elm
" Mary A, Amoskeag boards 1343 Elm

Healy Annie at silk mill boards 223 Green
" Arthur S county treas Court House boards 242 Central
" Bros (Michael J and Frank J merchant tailors 18 Hanover
" Catherine cutter boards 313 Laurel
" Cornelius, A L Co boards 6 West Brook
" Cornelius, M P W boards rear 126 Lake av
" Cornelius A foreman painter Amoskeag h 313 Laurel
" Cornelius F shoemaker boards 223 Green
" Daniel fireman house 353 Shasta
" Daniel F house 242 Central
" Daniel F jr clerk Cohas factory boards 242 Central
" Edward A sawyer house 1000 Cilley road
" Eugene weaver house 167 Pine [Merrimack
" Frank J (Healy Bros) tailor 18 Hanover boards 284
" George P clerk 950 Elm house 420 Cedar
" James C clerk 1164 Elm boards 242 Central
" Jeremiah J, M P W boards 223 Green
" Joanna widow boards 454 Central
" John dyer boards 38 Blair
" John grocer 144 Lake av house 483 Central
" John (of 143 Cedar) died April 16 1905
" John D brass founder 201 Manchester h 167 Auburn
" John D police station 1 house 107 Laurel
" John F grocer Chestnut cor Cedar house 234 Green
" John J, M P W boards 223 Green
" John J teamster house 454 Central
" Josephine cashier 866 Elm boards 131 Cedar
" Julia housekeeper at 223 Green
" Julia, Manchester boards 36 State
" Kate operative boards 5 M P W corp Granite
" Luther A tinsmith house 983 Cilley road
" Margaret, Amoskeag boards 313 Laurel
" Margaret, M P W boards 223 Green
" Margaret widow of Michael house 131 Cedar
" Michael shoemaker boards 223 Green
" Michael (Healy Bros) tailor 18 Hanover house 284 Merrimack
" Michael J chief of police station 1 house 304 Central
" Patrick house 223 Green
" Patrick T A shoemaker house 116 Union
" Timothy laborer house rear 126 Lake av
" Timothy jr operative boards rear 126 Lake av
" William A law student 936 Elm room 1 boards 284 Merrimack
" see also Haley and Hélie
Heaney Augustus laborer house 61 Cedar
" Helen F tailoress boards 28 Nashua
" Louie A telephone operator 40 Concord h 28 Nashua
Heap Henry operative rooms 18 Vine
Heard Arthur M pres Amoskeag National Bank 867 Elm house 726 Chestnut
" William shoe worker rooms 263 Hanover
Hearne Patrick teamster 42 Hanover b 53 W Merrimack
Heath Addie F clerk boards 823 Union
" Alma A house 287 Cypress
" Amos boards 727 Pine
" Amy F boards 514 Amherst
" Andrew S clerk 972 Elm house 27 Russell
" Carrie F widow of George E removed to Boston, Mass

**Heath**
" Charles S bookkeeper 817 Elm house 669 Pine
" Edson S clerk Amoskeag counting-room h 13 Middle
" Effie E Mrs ladies' hairdresser 834 Elm h 44 Market
" Emma M widow of Dr Elijah Chandler boards 265 Prospect
**HEATH FRANK A.** real estate, employment and insurance, 819 Elm, house 383 Belmont (see page 789)
" Frank D Mrs house 148 Concord
" Fred teamster house 234 East High
" Harlan B machinist (U S N) boards 148 Concord
" Hattie B stenographer 817 Elm boards 727 Pine
" Isaac L justice police court and lawyer 924 Elm boards New City Hotel
" John T photographer 864 Elm house do [Lincoln
" Josie E widow of Charles R pastry cook house 515
" Levi D stone mason house 109 Goffstown road (A)
" Mary A widow of John boards 7 Barr
" Mary E nurse rooms 251 Manchester
" Mary L teacher Bakersville school boards 148 Concord
" Robert quarrier house 514 Amherst
" Samuel F watchman Amoskeag house 44 Market
" Thorndike P house 280 Pearl
" Walter S boots shoes and rubbers 817 Elm h 727 Pine
" Will C bookkeeper Amoskeag National Bank 867 Elm house 77 Liberty
" William H house 351 Belmont
" William S helper 672 Elm house 646 Summer
Heathcote Henry watchman Amory house 287 Lowell
Hebard Harriet T widow died Dec 20 1904
Hébert Adelard, Amoskeag boards 16 Marion room 5
" Adolphe carpenter house 394 Cartier
" Agnes, Amoskeag boards 377 Cartier
" Alexander, Amoskeag house 146 Cartier
" Alfred painter 21 Wayne house 199 Thornton
" Alfred L painter house 31 McDuffie
" Alida boards 172 Wilson
" Allie barber 369 Massabesic house 317 Taylor
" Alphonse gas fitter 39 Hanover boards 40 Sullivan
" Alphonse shoe worker house 329 Harvard
" Anna spooler boards 104 Concord
" Antoinette widow at silk mill boards rear 135 Orange
" Arise widow of Calixte house 231 Wilson
" Arsene shoemaker house Maple near Shasta
" Arthur, Amoskeag boards 199 Thornton
" Arthur driver house 284 Silver
" Arthur meat cutter rooms 95 Lowell
" Arthur stage hand Park Theatre boards 346 Main
" Augustina operative boards 120 North Church rm 15
" Blanche Mrs boards 10 West Brook
" Bros (Ismael and Napoleon) bicycle repairers 20 Pearl
" Calixte shoe worker boards 89 Maple
" Charles, Amoskeag boards 16 Marion room 5
" Charles shoe worker boards rear 69 Central
" Celina, Jefferson boards 120 North Church suite 15
" Clara G clerk 1190 Elm boards 40 Sullivan
" David shoemaker house 631 Clay
" Elizabeth widow of Joseph house 12 Cedar
" Emil station agent (E Candia) boards 40 Sullivan
" Etienne, Stark boards 32 Bridge

**Hebert**
" Francois at shoe shop house 153 Wilson
" Gedeon laborer house 120 North Church suite 15
" George, Amory boards 20 Orange
" George bobbinmaker boards 146 Cartier
" G Denis teamster house 130 Notre Dame av
" Henri barber 15 South Main house 40 Sullivan
" Henri loom fixer house 10 Arkwright
" Henri P house 16 School
" Honore shoe cutter W H McElwain Co bds 231 Wilson
" Ismail bicycle repairer rear 38 Amory; also (Hebert Bros) 20 Pearl boards 346 Main
" Israel weaver house 346 Main
" Jean B, Amoskeag house 87 Union
" Joseph, Amoskeag house 25 Whitney
" Joseph baker 471 Main
" Joseph laborer boards 53 Central
" Joseph, Stark house 251 Putnam
" Joseph violinmaker 164 Manchester house 172 Wilson
" Joseph P clerk 1097 Elm house 152 Bridge
" Josephine shoe worker boards 329 Harvard
" J Honore loomfixer Amoskeag house 10 Arkwright
" Laura shoe worker boards 329 Harvard
" Lucien shoe worker boards 329 Harvard
" Lydia, Amoskeag boards 16 School
" Malvina operative boards 58 Winter
" Marie, Amoskeag rooms 1226 Elm room 4
" Marie clerk boards 16 School
" Marie operative rooms 1226 Elm room 4
" Marie A Jefferson boards 16 Marion room 5
" Mary widow house 16 Marion No 5
" Mary L clerk 981 Elm boards 16 School
" Melianna, Amoskeag boards 120 N Church suite 15
" Napoleon laborer house 8 Amoskeag corp Canal
" Napoleon (Hebert Bros) 20 Pearl rms 1152 Elm rm 49
" Narcisse boards 89 Maple
" Nestor carpenter boards 394 Cartier
" Oscar shoe cutter W H McElwain Co bds 231 Wilson
" Paul shoe worker house rear 189 Manchester
" Philip, Amoskeag house 377 Cartier
" Phillippe shoe worker house 275 East Spruce
" Phillippe (U S N) boards 16 Marion No 5
" Raphael shoemaker house 89 Maple
" Rose, Manchester boards 16 School
" Rose D at shoe shop boards 103 Second
" Samuel shoe worker rooms 732 Elm
" Theodule, Amoskeag house 425 Dubuque
" Thomas boxmaker boards 120 North Church suite 15
" Ubald loom fixer house 468 Hevey
" Ulbric clerk 136 School boards 199 Thornton
" Winfred D (Dean & Hébert) jeweler 1190 Elm boards 40 Sullivan
Hecker Albin, M P W boards 50 Cleveland
" Alfred driver boards 50 Cleveland
" Charles M clerk 191 Douglas boards 33 Adams, W M
" Charles M liquors 104 South Main house 77 Cleveland
" Fred H clerk 197 Douglas boards 33 Adams, W M
" Gustaf, Amoskeag house 77 Ferry
" Paul baker 923 Elm house 10 Walker

**HECKER REINHARD J.** groceries and provisions, 191 to 197 Douglas, house 33 Adams, W. M. (see page 819)
Heddemon William H shoe worker house 151 Cypress
Hedderman John, Amoskeag house 181 Auburn
" John jr Amoskeag boards 181 Auburn
" Kate tailoress 895 Elm boards 315 Orange
" Margaret, Amoskeag boards 181 Auburn
Hedding Agnes shoe worker boards 330 Lowell
" Eli F house 752 Elm
**HEDDING TRANSFER CO.,** J. G. French & Co. props. Union station (see page 828)
Heenan Bridget Mrs house 46 Spruce
" Patrick tinsmith boards 46 Spruce
Heenen Phyllis Mrs boards 122 Winter
Heffner Eugene operative boards 46 Middle
Hefty Jacob Mrs boards 180 Pearl
Hegewald Julius teacher house 259 Douglas
Heifetz Hyman (Manchester Iron and Metal Co) 195 Manchester house 236 Lake av
Heilbert Carl, Amoskeag rooms 169 Second [Winter
Heilmann Augusta widow of Emil boards 617 Granite cor
" Emil operative boards 617 Granite cor Winter
" Oscar, Amoskeag house 47 Montgomery
" Reinhold apprentice Leighton Machine Co boards 617 Granite cor Winter
**HEIM OTTO C.** prop. Manchester hat works and Domestic Laundry, 1110 Elm, house 200 Walnut (see page 814)
Heiman Charles weaver house 260 Bartlett
Heimlich Pauline widow house 167 Fosest
" William operative boards 167 Forest
Heine Frederick overseer weaving Devonshire mills house 2985 Brown av, Goff's Falls
Heinritz John, Amoskeag house 57 Rimmon
Helgberg Maria operative boards 58 Malvern
Helie Eloise widow of Joseph house 322 Pine
" Emma, Jefferson boards 363 Rimmon
" Gedeon foreman Amoskeag house 363 Rimmon
" Hortense, Amoskeag boards 393 Pine
" Julienne widow house 393 Pine
" Olida boards 393 Pine
" Philip helper boards 1261 Elm
Helin Albert, Amoskeag boards 40 Ashland
" Ivar A shoemaker house 40 Ashland
Hellberg Marie, Amoskeag boards 295 Lowell
Hellen Hulga weaver house 261 Bridge
" Lotta widow house 261 Bridge
Helme May H widow boards 221 Ash
Helms Edwina nurse 180 Pearl boards do
Helson Alonzo E shoemaker 26 Massabesic house 28 do
" Frederick E traveling agent house 81 Ash
Hemenway Albert peddler house 891 Elm rm 1
Heminger Laura J Mrs house 95 Mast
Hemond Eugenie weaver boards 437 Rimmon
" Ferdinand teamster; also (Breton & Hemond) wood 26 Bridge house 36 do rm 4
" Herbert clerk boards 27 Wayne
" Joseph, Amoskeag boards 437 Rimmon
" Mary A, Amoskeag boards 437 Rimmon

Hemphill Katie, Amoskeag house 40 Dubuque
" Martha A house 346 Orange
Henaghan John weirman Amoskeag house 275 Auburn
Henault Adolphis laborer boards 196 Merrimack rm 5
" Alcide laborer house 3 West Cedar
" see also Huneau [Bowman boards do
Henderson Albert J (W F Henderson & Co) painter 153
" Alexander shoe worker house 3 Mitchell av
" Capitola S bookkeeper 972 Elm boards 114 Carroll
" Emma boards 153 Bowman
" Florence bookkeeper boards 114 Carroll
" Florence M waitress boards 153 Bowman
" Frederick G painter 153 Bowman house 148 do
" Grace L bookkeeper boards 114 Carroll
" Henry shoe worker boards 3 Mitchell av
" Joseph shoe worker boards 3 Mitchell av
" Mary widow of Robert S house 58 Auburn
" Rena boards 114 Carroll
" William (Bristol) house 114 Carroll
" William shoemaker house 67 West Hancock
**HENDERSON WILLIAM F. & CO.** (Albert J), painters and decorators, 153 Bowman, house do. (see page 802)
Hendrick Hannah L died Feb 23 1905
Hennessey Joseph S foreman lasting room W H McElwain Co boards 359 Belmont
Henry Catharine house 58 School
" Fred sashmaker boards 33 Elm
" George T laborer house 161 Central
" Hamilton M fireman B & M R R house 373 Wilson
" Jane house 287 Lake av
" John, Amoskeag house 58 School
" Mary A, Amoskeag boards 287 Lake av
" Mathel C teacher Webster-st school boards 72 Walnut
" Sarah J widow of William boarding house 14 Stark corp Stark
" Susan J widow of George P house 351 Lake av
" William M salesman house 574 East Spruce
Hentschel Bertha widow of Carl house 134 Third
" Charles A edge trimmer house 134 Third
" George shoe cutter W H McElwain Co's h 32 Hevey
" Martha shoe stitcher boards 134 Third
Henzel John operative house 47 Church
Héon Georgianna widow house 328 Somerville
" Joseph, Amoskeag house 29 Wayne
" Joseph, Amoskeag boards Beach House
" Joseph A boxmaker boards 328 Somerville
" Maria operative rooms 221 Lake av
" Mary operative rooms 221 Lake av
" Ulderic, B & M RR house 109 Central
Herbert Annie operative boards 391 Manchester
" Benjamin second hand Manchester house 55 Canton
" Catharine widow house 25 Boyden
" Isabella Mrs house 391 Manchester
" James A clerk boards 391 Manchester
" Martina operative boards 391 Manchester
" Michael, Amoskeag house 2 Boyden
Hering August baker 386 Granite house do
Heritor Athanasios shoe worker boards 157 Central
Herkner Michael helper 48 South Main house 423 Milford

Herlihy Arthur E telegrapher Associated Press 64 Hanover house 312 Merrimack
" Catherine operative boards 2 Langdon
" Mary operative boards 2 Langdon
" Patrick operative house 644 Union
Hermann August, M P W house 66 Blaine
Hermsdorf Arthur P grocer 183 Second house 140 Third
" Helen boards 140 Third
" Otto furniture polisher 1097 Elm house 53 Walker
Hernan Maurice C salesman house 283 Orange
Hernquist Christopher operative boards 343 Pearl
" G Hjalmar machinist house 343 Pearl
Herod Albert E operative bds Mrs James Herods's, Bridge-street extension
" James motorman house 537 Central
" Selina widow of James house Bridge-street extension
Heron Charles R removed to Schenectady, N Y
" Margaret Y clerk 1156 Elm boards 779 Beech
" William jr principal Bryant & Stratton's N H Business College 827 Elm house 779 Beech
Héroux Adam shoemaker house 4 Vine
" Delia operative rooms 891 Elm rm 4
" Joseph laborer house 79 Winter
" Joseph removed to Derry
" Joseph E & Co medicines house 296 Coolidge av
" Marjorique carpenter house 127 Amherst
" Marie widow house rear 117 Amherst
" Napoleon carpenter house 40 Longwood av
" Napoleon shoemaker boards 121 Amherst
" Onesime laborer house rear 23 Central
Herrick Allan E teacher High school house 91 Russell
" Charles F at silk mill house 269 Laurel
" Henry A hydraulic engineer house 242 Prospect
" Henry W artist house 97 Russell
Herridge Alice M needlemaker 250 Concord b 82 Ashland
" Matilda widow of John house 82 Ashland
Herring Ella, Manchester boards 402 Rimmon
" Flora, Manchester boards 402 Rimmon
" John Ernest, Amoskeag house 402 Rimmon
Herron Arthur J shoemaker house 460 Central
" George W shoemaker boards 460 Central
" John, Manchester house 460 Central
" Patrick driver rooms 34 Middle
Hersey Arthur boards 326 Manchester
" Bertha A teacher boards 326 Manchester
" Electa F Mrs house 326 Manchester
" Ethel M clerk S A Felton & Son Co b 326 Manchester
" Guy boards 326 Manchester
" Irving farmer rooms 494 Chestnut
" Thomas laborer boards 561 Hevey
Hertell Florence clerk 1007 Elm boards 274 Laurel
" George L clerk 809 Elm boards 274 Laurel
" Katie E Mrs clerk 897 Elm house 274 Laurel
Hertrich Catharine widow house 14 South Main
" Rudolph loom fixer house 25 Walker
Herzog Lizzie B removed to Lawrence, Mass
Heselton Asa A farmer house Bald Hill road
" Charles H machinist rooms 1198 Elm room 38
" George O second hand house 427 Manchester
" Myra widow of Harrison W house 425 Beacon

**Heselton**
" Rosina P house Bald Hill road near Derry turnpike
" William B painter 54 Manchester house 476 Central
" William H carpenter house 120 Jewett
" see also Haselton and Hazelton
Heslin Patrick H foreman finishing Eureka Shoe Co h 396 Wilson [East Spruce
Hesselton Rastus H freight conductor B & M R R h 324
**HESSER BUSINESS COLLEGE,** J. H. Hesser, principal, Odd Fellows' bldg. 83 Hanover (see p. 790)
**HESSSER JOEL H.** principal, Hesser Business College, Odd Fellows' bldg. 83 Hanover; also prop. The Print Shop, 42 Mechanics, house 245 Sagamore (see page 790)
Hester Bridget boards 35 Market [Dame av
Hevey Pierre Rt Rev rector St Marie's Church h 378 Notre
Hewinson Albert operative boards 44 Market
" Wallace R gardener boards 29 Pennacook
Hewitt Louis foreman foundry A L Co house 192 Jewett
Hewlett Jessie H Mrs house 50 Nashua [Bridge st
Heyne William Manchester house Mammoth road near Old
Heyworth William, M P W house 54 Milford
Hibbard Laura Mrs variety 122 Winter house do
Hicken Blanche E teacher Rimmon school boards River road north cor West Salmon
" Helen carder boards 5 West Brook
" John C clerk 66 Lake av house 503 Maple [Salmon
" William A stone cutter house River road north cor W
Hickey Bridget, M P W boards 53 Cedar
" Daniel J clerk 923 Elm house 225 Grove
" Ella J Mrs house 6 Stark
" Francis E cigarmaker 66 W Central h 132 Sagamore
" John house 43 High
" John J, Amoskeag boards 53 Cedar
" John R clerk 965 Elm house 582 Chestnut
" John R Mrs nurse house 582 Chestnut
" John T bookkeeper 573 Elm house 234 Green
" Lawrence, Manchester house 179 Cedar [Canal
" Margaret weaver house 58 Amoskeag corp Stark cor
" Margaret Mrs, Amoskeag boards 152 Bridge
" Margaret A clerk Elliott Mfg Co boards 475 Hanover
" Mary, M P W boards 53 Cedar
" Mary J widow house 152 Bridge
" Minnie house 82 Concord
" Patrick house 53 Cedar
" Patrick A, Amoskeag bds 58 do corp Stark cor Canal
" Thomas died Oct 13 1904
" Thomas M, Amoskeag house 44 do corp Stark
" William lithographer house 615 Union
Hickman Harold W cutter house 79 William
" William D loom-harness maker John W Mears' house 127 Blaine
Hickok Antoinette P widow of William J bds 49 Appleton
Higgins Arthur G cutter Cohas factory boards 276 Pine
" Edmund F manager Manchester Supply Co 52 West Cedar house 75 Bay
" Elmira widow of John R boards 11 Foster av
" E Safford student boards 75 Bay [Pine
" Freeman pres Merrimack River Savings Bank h 573
" Jesse C cutter Cohas factory house 480 Merrimack

**Higgins**
" John C blacksmith Amory boards 6 West Brook
" Mary widow house rear 195 Hanover
" Matthew operative boards rear 195 Hanover
" Medora E widow of George dressmaker 276 Pine h do
" Robert George removed to Goffstown
" Rosa widow of Abram house 23 Myrtle
" Susie W clerk 981 Elm boards 112 Arlington
" William, M P W boards rear 195 Hanover
" Wilson F house 119 Myrtle
High John laborer house 103 Cedar
" John A laborer boards 103 Cedar [besic lake
" Service Pumping Station, Lake Shore road near Massa-
Hiland Carl carpenter B & M R R house 40 Dutton
" Carl jr clerk 23 Nashua boards 40 Dutton
Hilchey Harry D removed to Bedford [Main
" Margaret B forewoman 104 Franklin boards 14 South
" Sarah widow house 14 South Main
Hildreth Clifton B inspector police station 1 h 386 Walnut
" Elias house 28 Laurel [Massabesic
" Eugene E foreman Kimball Bros Shoe Co boards 141
" Eugene E Mrs milliner 50 Hanover b 141 Massabesic
Hill Almira W widow of Seth T house 771 Union
" Antoinette L widow of Charles H house 1880 Elm
" Armedas H driver Troy Laundry house 153 Turner
" Arthur S bricklayer boards 414 Lake av
" Aubert boards 414 Lake av
" Augustus heel cutter 168 South Main rms 369 Granite
" Cavis S stone cutter boards 62 Webster
" Charles loom fixer Manchester h 54 do corp Douglas
" Charles F checker B & M freight house 388 Laurel
" David J shoe cutter boards 611 Silver
" Edwin L (Lowell) house 92 Ash
" Elroy E shoemaker house 245 Belmont
" Elsie Mrs house 398 Hanover
" Emily E Mrs boards rear 189 Hanover
" Ervin R carpenter house Merrill road near Nutt road
" Etta M housekeeper at 351 Belmont
" E Jennie widow of John M house 268 Merrimack
" Felix brakeman B & M R R house 158 Lake av
" Frank boarding house 297 Chestnut
" Frank teamster 365 Massabesic boards 158 Lake av
" Frank L elevator tender Pembroke bldg house 1042 Somerville
" George E insurance house 92 Ash
" George E mason house 414 Lake av
" Grace T dressmaker b at Mrs J L Fogg's Mammoth rd
" Granville H boards 140 Jewett
" Harriet A widow of Granville S house 140 Jewett
" Harry shoemaker boards E R Hill's, Merrill road
" Hattie M dressmaker boards 455 Maple
" Hattie R, M P W boards 54 Manchester corp Douglas
" Helen M widow of Bushrod W house 299 Hanover
" Howard W carpenter bds 505 Maple [269 Hanover
" James W (James W Hill Co) Elm cor Merrimack house
" James W Co dry goods Elm cor Merrimack
" Jesse L baggagemaster Union depot boards 505 Maple
" John, Devonshire boards The Elms, Goff's Falls
" Joseph driver 548 Elm boards 519 do
" Joseph edge setter house 731 Valley

**Hill**
" Joseph loom fixer house Huse road cor Weston road
" Joseph A, McKay stitcher boards 133 W Hancock
" J Frank milk dealer house Mammoth road near Bridge
" Lora E teacher boards 86 School
" Louis Mrs house rear 1360 Elm
" Lucius E gas fitter 972 Elm rooms 852 do room 33
" Octavius V letter carrier P O house 711 Beech
" Robert J carpenter boards 86 School
" Samuel A, Langdon house 86 School
" Susan F widow of Henry O died Sept 28 1904
" S Louise bookkeeper Mirror 64 Hanover b 388 Laurel
" Thomas B bookbinder Mirror house at Concord
" Villa M weaver boards 35 Market
" William H boxmaker boards 140 Jewett
" Willis G clerk 809 Elm house 93 Winter
" see also Descoteau
Hillerdt Theodore B house 391 Concord
Hills Albert L painter 54 Manchester house 331 Lowell
" Emily S boards 133 Ash
" Frank H twister boards 331 Lowell [room 303
Hillsborough County Fruit Growers' Association 1008 Elm
**HILLSBOROUGH COUNTY SAVINGS BANK,** Nathan P. Hunt, treasurer, 835 Elm, cor. Manchester (see page 780)
Hiltsgrove Addie E Mrs removed to Barnstead Centre
" Hattie M shoemaker rooms 435 Lincoln [783 Hall
Hilton Ida G widow of Charles W tailoress 951 Elm boards
" Mary Mrs boards 180 Pearl
Himmer Nicholas, Amoskeag house 64 Dubuque
Hinckley Harry L hack driver 145 Hanover h 282 Central
" Henry H, Manchester house 45 do corp West Central
Hinds Ellen widow house 40 Cedar
" Henry E clerk 941 Elm house 39 Omega
" Mary operative boards 188 Wilson
Hines Dennis dyer house 282 Pine
" Michael died Nov 25 1904
Hirsch Eugene tobacco stripper boards 147 Central
" Gabriel cigarmaker 66 W Central house 147 Central
Hirshberg Harry cigarmaker 66 West Central b 1103 Elm
Hislop Charles, M P W house 86 A street
Historic Quarterly (The) 64 Hanover room 3
Hitchcock Elwin removed to Grafton
" George H Mrs house 1011 Valley
" Mark night watchman B & M depot h 494 Wilson
Hitchen William Mrs house Derry Hill, Goff's Falls
Hitschfield Henry cigarmaker 66 West Central house 67 West Hancock
" William shoemaker boards 67 West Hancock
Hixon see Hickson
Hkonomos Kostas shoemaker boards 301 Chestnut
" Themistoklis, Amoskeag boards 255 Chestnut
Hoag John L died Feb 2 1905
Hoage John C removed to Nashua
Hoanu Sotirios, Amoskeag boards 14 Spruce
**HOBBS ALFRED K.** leather and rubber merchant, 1066, 1070 and 1074 Elm, house 29 Appleton (see back cover)
" Jasper G conductor St Ry house 351 South Beech
" Thomas clerk 1066 Elm house 83 Harrison

Hoben Frances weaver boards 59 Brook
" James laborer boards 59 Brook
" John, A L Co boards 59 Brook
" Margaret weaver boards 59 Brook
" Margaret widow house 59 Brook
" Martin laborer boards 59 Brook
" Patrick J conductor St Ry boards 393 Manchester
" Patrick J reed repairer 540 Chestnut h 102 Orange
" Thomas laborer boards 59 Brook
Hock Jennie Mrs house 53 Winter
Hodge Charles R bookkeeper at J Hodge's h 1143 Union
**HODGE JEREMIAH,** manuf. of mouldings, doors, sashes and blinds, 485 Elm, cor. Auburn, house 574 Hall, cor. Amherst (see page 805)
" Lucy E boards 454 Amherst
" Martin painter house 158 Lake av
" Wesley C jeweler 959 Elm rooms 493 Beech
Hodgkins George boards 6 West Brook
" George P machinist house 43 Malvern
Hodgkinson John Joseph painter house 343 East High
Hodgman Charles A operative h Smyth rd above Webster
" Elizabeth widow of Charles H died Dec 21 1904
" Fred L bookkeeper 640 Elm house 349 South Main
" Mabel S dressmaker boards Mrs Susan A Hodgman's Mammoth road
" Susan A widow h Mammoth road near Hooksett line
Hodgson Elizabeth widow of James house 551 Clay
" Fred shoemaker boards 551 Clay
Hodrokortas Evagelos shoe worker boards 157 Central
Hodsdon B Franklin removed to Chicago, Ill
Hoegner Fred cigar packer 66 W Central house at Auburn
Hoffmann Augustin loom fixer house 38 Middle
" Erhardt, Amoskeag house 227 Douglas
" Frank, Amoskeag house 141 Second
" Fred driver 117 Second house at Bedford
" Fred musician house 259 Douglas
" Fred Mrs clerk 61 Hanover house 259 Douglas
" Frederick loom fixer house 27 Dubuque
" Frederick W bartender 50 S Main house 38 Clinton
" Frederick W musician house 259 Douglas
" George, Amoskeag house 41 Montgomery
" John, Amoskeag house 211 Douglas
" John, Amoskeag house 45 Adams, W M
" John A driver 30 Granite house 47 Dover
" Joseph hostler 3 South Main house 536 Granite
" Julius B machinist house 12 Dubuque
" Mark F rural letter carrier route 2 bds 27 Dubuque
" Maurice cutter 895 Elm house 321 Walnut
" Paul, Amoskeag house 134 Brock
" Samuel butcher house 155 Central
Hoffmeister Carl J cigarmaker 69 W Central h 218 S Main
" William removed to Boston, Mass
Hofforth Agnes clerk 38 South Main rooms 5 Bath
" Elizabeth weaver boards 23 Bath
" Emelia T weaver boards 23 Bath
Hogan Ann widow house 131 Chestnut
" Ann widow house rear 64 Cedar
" Bridget weaver boards 243 Pine
" Catherine weaver boards 243 Pine
" Cornelius removed to Rochester

**Hogan**
" Gertrude operative boards 243 Pine
" James J dyer house rear 168 Central
" John P farmer house Bald Hill road near Mammoth rd
" Margaret dressmaker 243 Pine house do
" Mary widow of James H house rear 168 Central
" William E conductor St Ry boards 40 Market
Hogle Annie bookkeeper boards 554 Granite
" Elmer E second hand Manchester house 554 Granite
Hoglund Gustaf W, Stark house 66 do corp Canal
Hohman Charles J (Hohman & Bartlett) 672 Elm house 72 Second
" Henrietta widow of Edward boards 72 Second
**HOHMAN & BARTLETT** (C. J. Hohman, A. S. Bartlett), bottlers; also wholesale liquors, 672 Elm (see page 833)
Hohnberger Adam removed to Grasmere
Hoit Crrrie E teacher Franklin-st school bds at Goffstown
" Ralph driver boards 60 Liberty
Hoitt Charles A (Chas A Hoitt Co) 810 Elm h 388 Hanover
" Charles A Co furniture crockery etc 810 Elm
" George B physician 1087 Elm rm 1 house 168 Brook
" Helen J widow of Hiram S house 398 Hanover
" Horace M shoemaker house 464 Central
" Lewis A pres Tilton Box Co 41 Union h 87 Prospect
" Maurice L clerk 810 Elm house 394 Hanover
" see also Hoyt
Hokanson Signe cook at 1602 Elm
Hokinson Claus, Amoskeag house 347 East High
Holbrook Bertha rooms 1137 Elm
" Charles R sketchmaker house 1966 Elm
**HOLBROOK GEORGE,** contractor and carpenter, 127 Manchester, house 379 Central (see page 808)
" George H paying teller Manchester Savings Bank 902 Elm boards 379 Central
" Harry S ins agent 987 Elm rm 200 boards 1966 do
" Horace lumber dealer house 285 Milford
" John W engineer house 426 Brown av
" Morton M manager M S & R Co house 290 Pearl
Holden Bertha at Elliott Mfg Co boards 141 Massabesic
" Ellen B widow of William G house 313 Laurel
" Frank, Devonshire bds 10 Dev'shire block, Goff's Falls
" Luman foreman stitching W H McElwain Co house 453 Belmont
" Mary weaver boards 259 Cedar
Holland Annie Miss rooms 7 Dean
" Arthur G reporter Union boards 300 Lowell
" Elizabeth F operative boards 453 Pine
" Fannie Mrs shoe worker rooms 696 Elm
" Francis H boards 368 Merrimack
" Hannah house 218 Central
" James mule spinner boards 30 Middle
" Jeremiah, Amoskeag house 18 Cedar
" John, Amoskeag house 300 Lowell
" John J druggist 893 Elm house 218 Central
" John J harness cleaner 321 Chestnut house 201 Green
" Katie A, Manchester boards 218 Central
" Katie M compositor rooms 453 Pine
" Maria Mrs house 221 Hanover
" Mary operative rooms 493 Beech

**Holland**
" Nellie cigarmaker boards 218 Central
" Nellie S Mrs (DeCourcey & Holland) insurance 1172 Elm boards 188 Laurel
" Richard C, Manehester boards 221 Hanover
" Thomas J dentist 1008 Elm rm 214; also (Holland & McLean) 486 Chestnut rooms 160 Concord
" Thomas W, Amoskeag boards 221 Hanover
" & McLean (T J Holland, G F McLean) skating rink 486 Chestnut
Hollaran Jeremiah, Manchester house 18 Cedar
Holleran Mary O domestic at 41 Bedford
Hollingsworth Bertram view photographer rms 97 Bridge
Hollman Clara N boards Candia read opp Bridge-st ext
" Ernst prop Ankarloo Dye House 23 to 27 Depot house Candia road opp Bridge-st extension
" Greta V bookkeeper 23 Depot boards Candia road opp Bridge-st extension [extension
" Gustaf F dyer 23 Depot bds Candia road opp Bridge-st
Holmberg Carl shoemaker house 39 Ashland
Holmes Charles J canvasser removed to Lowell, Mass
" Charles W clerk N H Fire Insurance Co boards 535 River road north
" Charlotte A widow of George S house 296 Hanover
" Edward H furniture mover B & M freight depot and 517 Chestnut house do
**HOLMES EDWARD M.** groceries and provisions, 353 to 357 East Spruce, house 417 Merrimack (see page 821)
" Edward R rooms 1103 Elm
" Eliza E widow of Edward A G house 274 Merrimack
" Fred W shoemaker boards 69 Central
" Horace J house 743 Pine
" James house 222 Manchester
" John G clerk 28 Manchester house 194 Lake av
" Mary weaver boards 49 Amoskeag corp W Merrimack
Holt Alice J house 411 Amherst
" Anna boards 34 Ashland
" Arthur H painter 51 Manchester
" Arthur L carpenter house 105 Carroll
" Clymena M widow of Joseph S died Aug 4 1905
" Frank with J S Holt & Co boards 411 Amherst
" Fred boards 29 Prospect
" Fred G salesman house 380 Concord
" George shuttlemaker house 15 Wheelock
" George S removed to Chicopee, Mass
" Howard C died April 3 1905
" John B, Jefferson house 29 Prospect
" J S & Co soap manufs 403 Amherst
" Leon printer Mirror rooms 954 Elm
" Mary removed to Lawrence, Mass
" Victoria M Mrs house 128 Sagamore
" Walter S house 412 Amherst
" Wesley E Mrs house 302 Merrimack
" William, A L Co boards 47 Stark corp West Bridge
Holton Edward E clerk 893 Elm boards 697 Union
" Maurice A house 697 Union
Home of St Martha, Sister Mary Gonzaga in charge 434 Union [rm 3
Homericon (The) quarterly S C Gould editor 64 Hanover

Honion Joseph shoe worker house 171 Manchester
Hontrogeanys Chon operative house 26 Lake av
Hood Andrew G florist 113 and 1230 Hanover opp Proctor road house 1244 do
" Arthur S music teacher and arranger h 278 Laurel
" Lizzie, Manchester boards 27 do corp Grove
" Maggie, Manchester boards 606 Granite
" Mary, Manchester house 606 Granite
" Matilda J widow house 278 Laurel
" Paul A apprentice Leighton Machine Co b 278 Laurel
" Sarah, Manchester house 27 do corp Grove
" see also Houde
Hook Annie M Mrs house 856 Valley
" Charles machinist rooms 102 Orange
" Jesse A bricklayer boards 856 Valley [Amherst
Hooker William H stone cutter R P Stevens Co house 347
Hooper Caroline M widow of George E bds 274 Douglas
" Henry A papermaker house 261 Blodget
" Maud Marion music teacher boards 261 Blodget
" Nettie Mabel stenographer boards 261 Blodget
" Percy A clerk 397 Elm house 286 Douglas
" Peter I foreman 194 South Main house 141 Huntress
" Sarah F widow of Thomas M boards 261 Blodget
" William G harnessmaker 194 S Main bds 141 Huntress
Hope Ella boards 265 Myrtle
" Lucy Maude boards 265 Myrtle
" Samuel B house 265 Myrtle [277 Concord
Hopkins Charles D clerk Drew Machinery Agency house
" George I sub-master High school house 203 Walnut
" Harriet V Mrs bookkeeper 137 Hanover b 323 Prospect
" Harvey M D patternmaker West Auburn corner Canal house 435 Merrimack [Merrimack
" H Bertrand typewriter repairer 143 Hanover bds 435
" James shoe worker rooms 131 Orange
" John C boards 203 Walnut
" Margaret Mrs carder boards 15 Laurel
" Margaret widow house 602 Granite
" Mary widow house 180 Chestnut room 5
" Michael operative boards 180 Chestnut room 5
" Richard E machinist house 661 Chestnut
" Sadie operative boards 40 Market
Hoppe Gustaf, Amoskeag house 61 Gates
" Robert operative house 180 Second
Horace Matthew presser Manchester house 550 Main
" Regina clerk Amoskeag boards 550 Main
" Robert A electrician West Brook st boards 550 Main
Horan Bridget M house 282 Summer
" Catharine brushmaker boards 327 Amherst
" Charles A cigarmaker house 327 Amherst
" Cornelius clerk boards 307 Chestnut
" Cornelius J dyer house 193 Auburn
" Jeremiah laborer house 328 Merrimack
" Jeremiah J laborer house 71 Lake av
" Jeremiah T laborer house 220 Chestnut
" Johanna brushmaker boards 327 Amherst
" John bootblack rooms 732 Elm
" John laborer boards 494 River road north
" Julia widow of Richard house 148 East Spruce
" Julia widow of William boards 509 Beech
" Kate, Manchester boards 466 Union

**Horan**
" Kate widow of Jeremiah, Amoskeag bds 13 Whitney
" Maggie, Manchester boards 466 Union
" Margaret J widow house 282 Summer
" Mary boards 466 Union
" Mary Mrs house 466 Union
" Mary A boards 35 Market
" Patrick driver 147 Elm boards 201 Auburn
" Patrick moulder boards 328 Merrimack
" Patrick operative boards 466 Union
" Patrick operative rooms 1248 Elm room 16
" Patrick J clerk B & M freight; also grocer 220 Chestnut house 282 Summer
" Thomas operative house 168 Chestnut
" Thomas J clerk boards 168 Chestnut
" Timothy bookkeeper boards 100 Blodget
" Timothy F operative house 177 East Spruce
" William F laborer house 69 Spruce [Dame av
" William F jr clerk 115 Nutfield lane house 284 Notre
Horne Adrian L clerk Manchester Nat Bank h 62 Liberty
" Albert P nurseryman house 104 Pennacook
" Bernice W boards 574 Belmont
" Frank G clerk 74 Massabesic house 558 East Spruce
" Lester P clerk N H Fire Insurance Co 876 Elm boards 62 Liberty
" Michael dyer boards 46 Middle [574 Belmont
" Roscoe K house furnishing goods 822-824 Elm house
" William shoemaker house 371 Central
" William H shoemaker house 130 Milford
Horrichs John F cigarmaker 66 W Central bds Hotel Stark
Horrigan Catharine widow house 16 Second (A)
" Kate laundress 137 Hanover
" Timothy operative boards 49 West Merrimack
Horsfall Clara, Elliott Mfg Co boards 434 East Spruce
" David cigarmaker 24 Manchester bds 434 East Spruce
" Frank shoe cutter boards 434 East Spruce
" James W plumber 714 Elm house 322 Central
" Margaret Mrs house 434 East Spruce [cor Cohas av
Horton Anna R widow of Henry A house Mammoth road
" Charles L carpenter house 861 Page
" Edith N shoe worker boards 437 Amherst
" Henry T, M P W boards 437 Amherst
" John A driver house 437 Amherst
Horwood John R foreman F M Hoyt Shoe Co h 312 Laurel
Hosif Sotireos, Amoskeag boards 14 Spruce
Hoskins James, M P W rooms 26 Middle
Hosmer Clinton C at shoe shop boards 612 Summer
" Joseph L house 310 Myrtle cor Linden
" Rufus E at B F Piper Co's house 612 Summer
Hospice St Vincent de Paul 253 Lake av
Hospital of the Sacred Heart, Sister Mary Ursula directress Amherst above Pine
Hosser George manager 32 Manchester boards 621 Maple
Hotala Hilma, Amoskeag boards 33 Malvern
Hotel Laxson, Arthur B Smith prop 498 Chestnut
" Merrimack 15, 17 and 19 South Main
" Milford, J A Ballou prop 610 to 620 Elm
" Stark, D Ouellette prop 742 Elm
" Windsor, Albert T Barr manager 25 Manchester
Hotrogeanys Vasilios shoemaker boards 180 East Spruce

Houde Adevert weaver house 32 Amory
" Adolphis, Amoskeag house 52 Amory
" Edouard, Amoskeag house 314 Pine
" Edouard Mrs dressmaker 314 Pine house do
" Francois second hand Amoskeag house 374 Bartlett
" Joseph Mrs house 25 Marion
" Theodore weaver house 446 Bartlett
" Valerie L (Pellerin & Houde) milliner 1115 Elm bds 450 Notre Dame av
" Wilfrid, A L Co house 39 Pearl
" see also Hood
Hough Charles G removed to Messina, N Y
Houghton Ida L Mrs house 211 Bridge
" James blacksmith house 35 Morrison
" John needlemaker boards 35 Morrison
" Josephine G widow of Joseph house 271 Sagamore
" Kate boarding house 296 Pine
" Margaret removed to Thetford, P Q
" Mary clerk 981 Elm boards 35 Morrison
" Mary boards 296 Pine
" Revilo G foreman of repairs 39 Hanover h 337 Lowell
Hould Alexander clerk Swift & Co house 291 Grove
Houle Adelard, Amoskeag boards 17 Marion
" Altheod J lining cutter W H McElwain Co house 290 Massabesic
" Amedee loom fixer house 408 Amory
" Aurore weaver boards 311 Pine
" Clara at shoe shop boards 408 Amory
" Cyril, B & M R R house 31 Central
" Delia, Amoskeag rooms 891 Elm room 3
" Edouard woodchopper boards 311 Pine
" Emma, Amoskeag boards 44 McGregor
" Eugenie shoe worker boards 311 Pine
" Evariste house 412 Amory
" Ferdinand, Amoskeag house 238 Cartier
" Gedeon, Amoskeag boards 535 Chestnut
" Gedeon, Manchester boards 93 Amherst
" Gustave laborer house 60 Spruce
" Helconide dressmaker boards 60 Spruce
" Jean B sashmaker house 311 Pine
" Joseph boxmaker house 17 Marion
" Joseph driver 1156 Elm boards 78 Bridge
" Joseph laborer house 427 Chestnut
" Joseph, A L Co house 420 Amory
" Jule, A L Co boards 420 Amory
" Leona, Amoskeag boards 454 Dubuque
" Marie widow of Joseph house 78 Bridge
" Marie L, Amoskeag boards 412 Amory
" Napoleon shoemaker 141 Hanover boards 397 Pine
" Oliver laborer boards 114 Pearl
" Orea at shoe shop boards 408 Amory
" Parmelie, Amoskeag boards 43 rear Hollis
" Paul shoemaker boards 420 Amory
" Pierre teamster Amoskeag house 43 rear Hollis
" Thomas laborer house 100 Derryfield lane
" Wilfred, Amoskeag boards 473 Main
" Wilfred at shoe shop boards 60 Spruce
" Zephirin carpenter 44 Main house 38 Pearl
Houlne Camille blacksmith boards River road north
" Joseph F, Amoskeag boards 12 Amory

**Houlne**
" Joseph M S, Amoskeag house 145 Blaine
" Octavene, Amoskeag boards 12 Amory
" Paul, Amoskeag house 12 Amory
Houliston Isabelle teacher Spring-st kindergarten rooms 151 Pearl [road below Baker
Hourihan David upholsterer 810 Elm house 283 Calef
" John rooms 498 Chestnut
" Timothy J bookkeeper Manchester Stocking Co (A) boards 100 Blodget [498 Chestnut
" William P overseer Manchester Stocking Co (A) rooms
House Addie S widow of James M house 406 Hall
" Charles A nurse at Elliot Hospital
" Frank E inspector house 482 Chestnut suite 22
" James M stockkeeper house 265 Lowell
" Joseph B carpenter house 994 Somerville
Houser Harry J cigarmaker 66 W Central b 278 Douglas
Houston Lilla widow boards 1602 Elm
" Mary E Mrs house 7 Falls road
" see also Huston [539 Maple
Hovey Alphonse C stoves etc 1008 Elm room 303 house
" Charlotte boards 132 Merrimack
How Mabel L clerk city treasurer's office boards 33 Walnut
Howard Alice M telegrapher B & M R R depot boards 430 Lake av
" Clara A widow boards 28 Market
" Eleanor saleswoman 863 Elm rooms 235 Hanover
**HOWARD FRED P.** furniture, 1272 Elm, and boarding house 5 West Brook (see page 817)
" George E shoemaker boards 28 Market
" John L dyer boards 411 Front (A)
" Lawrence W painter boards 578 Main
" Margaret operative boards 23 Washington
" Margaret widow of John house 578 Main
" Mary, Amoskeag boards 578 Main
" Ray P, Manchester boards 5 West Brook
" Richard, Amory rooms 33 Stark corp Mechanic
" Timothy J lawyer 936 Elm room 4 house 40 Prospect
" William F stone cutter boards 578 Main
Howarth Emanuel printer house 605 Hall
Howat Francis J asst pastor St Anne's Church boards 231 Merrimack
Howatt Maney operative boards 223 Walnut
Howe Annie widow of William house 224 Auburn
" Annie M bookkeeper 897 Elm boards 330 Auburn
" Bridget T Mrs rooms 43 Hanover room 14
" Charles salesman boards 68 South Main
" Ella R compositor boards 316 Auburn
" George C clerk boards 276 Bridge
" George E foreman W H McElwain Co boards 397 Wilson [room 38
" George F jeweler and broker 686 Elm rooms 1037 do
" George H (Marlboro, Mass) house 397 Wilson
" George P house 276 Bridge
" George S canvasser rooms 160 Concord
" Hannah S boards 180 Pearl
" Isaac G blacksmith B & M R R house 359 Belmont
" Isabel E widow of James M house 14 Middle
" James laborer house rear 118 East Spruce
" James paver city yard house 316 Auburn

**Howe**
" John house 103 Cedar
" John jr operative boards 103 Cedar
" John F, M P W boards 330 Auburn
" John J, M P W house 330 Auburn
" Mamie, Elliott rooms 224 Auburn
" Margaret, M P W boards 103 Cedar
" Margaret Mrs boards 182 Manchester
" Nellie W domestic at 150 Myrtle
" Oliva linotype operator Union office rms 452 Pine rm 43
" Thomas, M P W boards 206 Grove
" Thomas shoemaker boards 292 Belmont
" William, M P W house 319 Cedar
" William F house 200 Sagamore
Howell Charles iceman 640 Elm
" Thomas M coachman house 477 Union
Howes Alvah S house 206 Lowell
" Nellie E widow of John B boards 206 Lowell
Howie Alexander J weaver boards 99 Sagamore
" George house 262 Bridge
Howland Maud E clerk 868 Elm rooms 421 Hanover
" Nathan W carpenter house 69 Malvern
Howlett Enos C boards 1966 Elm
Hoy John T clerk 844 Elm boards 160 Pearl
Hoyle Hannah carder boards 1 Kidder's court
Hoyt Alfred S clerk 955 Elm boards 348 East Spruce
" Benjamin K Mrs house 276 Lake av
" Charles F, Riddle Spring Water 297 Prospect house do
" Edward E teamster 351 Lowell house do
" Eliza widow of F M house 1799 Elm
" F M Shoe Co boot and shoe manufacturers Lincoln cor Silver and 181 Essex, Boston Mass
" George boards 1441 Elm
" George Ambrose lumber surveyor Derryfield Co h 348 [E Spruce
" George A machinist house Paige road
" George C bricklayer house 353 Laurel
" Grace M telephone operator 40 Concord b 28 Warren
" Harry M salesman Elm cor Merrimack rms 116 Lowell
" James operative boards 304 Pine
" John, A L Co boards 1441 Elm
" Josie E telephone operator 40 Concord bds 28 Warren
" Kate N widow of John C died July 21 1905
" Lizzie S Miss house 389 Merrimack
" Malcolm E clerk F M Hoyt Shoe Co bds 19 Dearborn
" Marcel H wood worker boards 297 Prospect
" Maria H widow removed to San Diego, Cal
" Milton C clerk boards 348 East Spruce
" Ralph driver Manchester & Concord Express Co 36 Hanover rooms 60 Liberty
" Sarah E widow of Andaew house 7 Parker av
" Susan W boards 389 Merrimack
" Uriah messenger A L Co house 1441 Elm
" William J house 1580 Elm
" Wynona, Elliott Mfg Co boards 353 Laurel
" see also Hoitt
Hristos Andreas operative boards 435 Lake av
Hromopolos Tamas, Amoskeag boards 26 Lake av
Huard Amedee driver 413 Main boards 317 Merrimack
" Andre stone mason house 400 Main
" Angelina, Amoskeag boards 251 Putnam

**Huard**
" Emelie, Amoskeag boards 400 Main
" Eugenie, Amoskeag boards 326 Notre Dame av
" Eusebe, Amoskeag house 400 Main
" Frank piper 972 Elm house 251 Putnam
" Joseph removed to Merrimac
" Louis operative house 44 McGregor
Hubbard Alice Mrs rooms 537 Union [592 Pine
" Arthur B manager Grand Union Tea Co 1038 Elm h
" Cigar Co, E B Graupner jr prop 10 Hanover factory 895 Elm
" Helen waitress rooms rear 40 Merrimack
" Isabella M widow of William F house 1678 Elm
" Isabelle shoe operative boards 196 Belmont
" James W died April 5 1905
" Katherine G Mrs house 312 Mammoth road
" Katie F boards 312 Mammoth road
" Laura A Mrs rooms 1198 Elm rm 64
" Martha W boards 145 Pearl
" William F died Feb 16 1905
" William W inventor house 145 Pearl
" W F estate doors sash blinds etc Winter pl 1308 Elm
Hubbell Ernest E driver Hose No 5 house 50 Webster
" Thomas conductor Manchester St Ry rms 297 Chestnut
Hubert Jude, A L Co house 4 Morrill's block Hollis
" Louis laborer boards 4 Morrill's block Hollis
Huckins Arthur C rooms 1037 Elm [School
" Edwin G teamster Smith Box & Lumber Co house 65
" Ina G bookkeeper 993 Elm boards at Grasmere
" John H removed to Boston, Mass
Hudezk Teofil, Amoskeag boards 16 Church
Hudon Anna weaver boards 72 McGregor [school
" Charles canvasser house River rd north bey Industrial
" Charles jr plumber 1268 Elm house River road north near Stark school
" Edmond stone mason house 72 McGregor
" Edmond jr, Amoskeag boards 72 McGregor
" Emeline, Amoskeag boards 72 McGregor
" Georgianna, Amoskeag boards 72 McGregor
" Melina, Jefferson boards 72 McGregor
" Olida weaver boards 72 McGregor
" Pierre printer house 989 Valley
Hudson Frank E student boards 548 Maple
" Kate widow housekeeper at 97 Russell
Hudspeth Christina widow of William boards 21 Cartier
Hudzik John clerk 39 Amherst house rear 25 do
" Samuel grocer 31 Church house 35 do [Falls
Hueber Alfred M, Devonshire bds 3026 Brown av, Goff's
" C Albert overseer Devonshire house 3030 Brown av, Goff's Falls
" Louis house 3026 Brown av, Goff's Falls [Brown av
Huff Herbert A gardener Pine Grove cemetery house 1024
Hughes Agnes R saleswoman 897 Elm boards 109 Central
" Bernard F (Hughes & Dougherty) 54 Granite house 269 Lake av
" Bridget widow house 109 Central
" Helen Mrs seamstress 863 Elm house 269 Lake av
" John B cigarmaker 66 West Central boards 452 Pine
" John F clerk 54 Granite boards 269 Lake av
" J Edwin shoe worker boards 269 Lake av

**Hughes**
" & Dougherty (B F Hughes, Charles Dougherty) stable 54 Granite; also blacksmiths 50 do
Huhtala Hilma, Amoskeag house 33 Malvern
Hulett Matilda boards 35 Market
Hull Addie E widow house 24 George
" Harold shoe cutter Cohas factory rms 696 Elm
**HULL HARRY F.** stable, 105 School, rooms 111 do. (see page 829)
" Sarah M widow boards 538 Cartier
Hulme Amanda widow of William house 34 Ashland
" Ida Louise clerk Cohas Co boards 380 Manchester
" Marion boards 36 State
" May E clerk F M Hoyt Shoe Co bds 380 Manchester
" Mary H Mrs house 380 Manchester
Humble Gustave weaver house 17 Montgomery
Hume Marion weaver boards 36 State [Spruce
Humphrey Annie F bookkeeper 1082 Elm boards 268 East
" Celia, Amoskeag house 88 Laurel [dence, R I
" Charles B pres Daniels-Cornell Co (The) house at Provi-
" Curtis A boards 279 South Main
" Eugene W carpenter house 646 Summer
" Frank E needlemaker 250 Concord house Candia road Youngsville
" Fred paper worker boards 1 Langdon
" Fred H carpenter house 61 Ash
" Mary I clerk boards 50 Jane
" Richard, Devonshire boards The Elms, Goff's Falls
" Royden J insurance house 1348 Elm
Huneau Israel carpenter G P Crafts' h 773 Massabesic
Hunkins Alonzo D painter 54 Manchester house 316 do
" Charles T janitor 849 Elm boards 316 Manchester
" Etta O boards 316 Manchester
" Fred A clerk 855 Elm boards 316 Manchester
" Herbert E cook house 37 Nashua
" Willie P, Amoskeag house 9 Malvern
Hunt Agnes house 747 Union
" Agnes boards 747 Union
" Arthur H dyer boards 55 Pennacook
" Benjamin helper 972 Elm
" Harriet A widow of Peter house 55 Pennacook
" Harry painter 752 Elm boards 51 Goffstown road (A)
" Josephine L Miss stenographer and finance clerk P O boards 66 Adams
" Lizzie widow of J Wilson M house 548 Maple
" Luther M removed to Nashua
" Marcellus harnessmaker house 514 Maple
" M Olive A physician 197 Bridge house do
**HUNT NATHAN P.** pres. Merchants National Bank and treas. Hillsborough County Savings Bank, Elm, corner Manchester; also lawyer, 924 Elm, house 747 Union (see page 780)
" Persis L Mrs laundress 104 Franklin h 28 Massabesic
" Samuel P electrician 46 Hanover boards 747 Union
" Sarah A Mrs boards 180 Pearl
" William A cutter Cohas factory house 46 Falls av
" William B Mrs bds at Mrs Julia A Carr's, Union near River road north [road north
" William E (Boston, Mass) boards Union near River

Hunter Alex dyer boards 41 Market
" Alice J operative rooms 277 Merrimack
" Andrew laborer boards 212 Winter
" Annie widow of Douglas house 212 Winter
" Douglas, M P W house Railroad street beyond Sullivan
" Emma widow of James house 73 Malvern
" Florence G Mrs house 594 Silver
" Henry P supt Stark house 2 Water
" Jason D watchman Swift & Co house 34 Middle
" John, Amoskeag house 60 George
" John, Manchester house 123 Bell
" John mason house 868 Valley
" John jr linotype operator Union boards 60 George
" William, Manchester boards 212 Winter
Huntington Ezra overseer steam dept Amoskeag house 307 Manchester
" Harvey, Amoskeag house 307 Manchester
Huntley Floyd J draughtsman A L Co boards 198 Blodget
" George W draughtsman A L Co boards 600 Beech
" Guy, M P W boards 43 Bedford
Hunton Frank A house 909 Valley
" Hollis C house 301 Amherst
" Lucy J widow of Walter house 142 Douglas
Huntoon Alonzo driver 527 Hanover boards 761 do
Huntress Albert H boards 101 Boynton
" Clara M widow house 407 Belmont
" Esther rooms 142 Merrimack room 5
" Goldie, Elliott Mfg Co boards 407 Belmont
" Hannah B widow of Hubbard H house 101 Boynton
Huot Desanze boards 147 Notre Dame av
" Hector, Amoskeag house 27 Lake av room 18
" Louis clerk bds 147 Notre Dame av [rear 60 Pearl
" Sophie widow dressmaker house 18 Washington block
" Victor, Jefferson house 147 Notre Dame av
" Xavier, Jefferson house 134 McGregor room 13
Huppé Arthur weaver 70 Bridge
" Josephine Mrs clerk 868 Elm house 64 Bridge
" Louis J stone cutter house 64 Bridge
" Mary, Manchester rooms 1042 Elm room 41
" Octave boxmaker 485 Elm house 211 Pine
" Pierre clerk 131 East Spruce house 275 do
" Wilhelmine widow of Louis P rooms 827 Elm room 28
Hurd Ella C matron Mercy Home 86 Mammoth road near Massabesic street boards do
" Elmer E carpenter house 535 Central
" George L (Concord) house 247 Pearl
" Henry N lawyer 814 Elm house 97 Pennacook
" Leon D house 44 Walnut
" Lyman D boards 44 Walnut
" Ray L fireman B & M house 22 Hayward
" William foreman Cohas factory rooms 263 Hanover
" William H house 176 Walnut
Hurley Anna, Amoskeag boards 291 Chestnut
" Francis F at shoe shop boards 263 Green
" John teamster 64 Granite house 215 Railroad [Grove
" John J teamster T W Jones' Brewing Co house 236
" Julia widow of Timothy A house 263 Green
" Lawrence clerk 87 Central boards 243 Auburn
" Margaret, Manchester boards 291 Chestnut
" Margaret widow house 291 Chestnut

**Hurley**
" Margaret widow of Samuel house 243 Auburn
" Mary weaver boards 291 Chestnut
" Mary J at silk mill boards 263 Green
" Samuel J shoemaker boards 263 Green
" Timothy laborer house 11 Amoskeag corp Canal
" Timothy shoemaker boards 263 Green
Hurst Jennie teacher Bryant & Stratton's Business College boards 222 Laurel
Huse Hannah P widow of Isaac house 97 Mammoth road
" Harvey house 41 Pennacook
" Isaac master Franklin school house 10 Hayes av
" J Byron farmer house 113 Mammoth road
" William H principal Hallsville school house 210 Young
Huskie Charlotte C clerk 40 Concord bds 251 Sagamore
" Daniel E clerk B & M yard boards 251 Sagamore
" John salesman house 251 Sagamore
" Manuel M shoemaker boards 222 Candia road
" Virtue M widow of Robert house 222 Candia road
Hussey John tea agent house 131 Chestnut
" Margaret weaver boards 561 Hevey
Huston see Houston
Hutchins Betsey Miss boards 52 Blodget
" Charles G, A L Co boards 493 Myrtle
" Dexter B shoe worker house 106 Riley
" Emma H widow of Charles W house rear 1414 Elm
" Fred A engineer A L Co house 753 Beech
" Hector E house 122 Riley
" Minnie boards 173 Laurel
" William S shoe worker house 30 Ainsworth av
Hutchinson Amey W clerk M P W boards 896 Union
**HUTCHINSON CHARLES H.** (Hutchinson's Foundry and Machine Works), 329 Elm, house do. (see page 800)
" George carpenter boards 127 Pearl
" Grace seamstress boards 35 Market
" James R W engineer B & M R R house 266 Central
" John G house 118 Arlington
" J Addison house 532 Merrimack
" Mabel Mrs clerk 981 Elm house 22 Hayward
" Mary B housekeeper at 97 Dearborn
**HUTCHINSON'S FOUNDRY AND MACHINE WORKS,** C. H. Hutchinson, proprietor, 329 to 371 Elm (see page 800)
Hutton Orrin J credit man F M Hoyt Shoe Co house 529 Lincoln
Hybsch John L painter house 656 Maple
Hyde Theodore McE journalist Union boards 198 Pearl
Hyland Charles conductor M St Ry boards 48 Orange
" Mary E clerk boards 48 Orange
" Patrick W loom fixer house 48 Orange
Hymen Samuel vamper boards 181 Wilson
Hynes Annie M clerk 855 Elm boards 241 Lake av
" Edward L electrician West Brook st bds 241 Lake av
" Kate G tailoress 807 Elm boards 241 Lake av
" Lawrence, Amoskeag house 241 Lake av

**IDEAL STAMP CO.,** rubber stamps, brass stencils, seal presses, and steel stamps, 84 Manchester, factory 72 (North) Adams (see page 789)

Igo Barbara widow house 163 East Spruce
" John operative boards 163 East Spruce
" Katherine operative rooms 194 Concord
Iles Charles canvasser house 50 Nashua
" Edward S at shoe shop boards 50 Nashua
Ille Annie widow of Frank house 246 Douglas
Industrial School, River road north
Ingalls Ella M boards 1470 Elm
" Frank E druggist and variety 58 S Main house 270 do
" Louis clerk 863 Elm boards 11 Ash
" Ruth E widow house 270 South Main
" Walter R carpenter house 9 Machine Shop block Water
Ingelson Caroline widow of Anders bds 618 South Beech
" John R clerk Lowell cor Chestnut h 618 South Beech
" Louise Miss died Sept 8, 1904
Iugham John wood moulder boards 343 Hayward
Ingle James, M P W house 12 Cleveland
Ingram Company, Alice B Williams prop 101 Hanover
Inkley Clyson P foreman end of Byron rooms 61 Elm
International Correspondence Schools of Scranton, Penn 303 The Kennard
Ion John W cigarmaker rooms 1207 Elm
Ireland Grace dressmaker boards 105 Prospect
Irizyk Thomas liquors 69 Manchester h rear 121 M'mack
Irving Alexander shoemaker rooms 20 Second [city line
" John H rural letter carrier house Island Pond road near
Irwin Fred T printer Union 48 Hanover house 351 Central
" Jared overseer blacksmith Amoskeag house 49 M S blk Mechanic
" John died Aug 5 1905
" William B asst pressman Union boards 351 Central
Isaacs Henry cigarmaker 66 W Central bds 498 Chestnut
Isabelle Adeline, Amoskeag boards 608 Main
" Adeline widow boards 296 Bartlett
" Adolph weaver boards 162 McGregor
" Adrien, Amoskeag house 28 Amory
" Augustin, Amoskeag house 608 Main
" Elma E, Amoskeag boards 608 Main
" Eugene shoemaker house 64 Merrimack room 2
" Joseph loom fixer boards 472 Main
" Josué operative house 83 Manchester
" Lumina, Amoskeag boards 608 Main
" Oliva, Amoskeag boards 608 Main
" Theodore, Amoskeag house 166 Merrimack
" Ulderic clerk boards 169 Pine
Isakson Carl shoe worker boards 44 Middle
Isenberg Louis junk house 158 Auburn [Mechanic
Isherwood W Robert Manchester boards 31 Stark corp
Isolation Hospital Mammoth road near Hanover street
Ivers Edward J moulder house 155 Pine

Jache Emil cutter G P Craft's, W Hancock b 24 Rimmon
" Henry weaver house 24 Rimmon
" Paul, Amory boards 24 Rimmon
Jack Charles H removed to Pelham
" C Frank janitor New High school, house 55 Amoskeag corp West Merrimack [Ash
" Edna saleswoman Elm corner Merrimack boards 53
" George H engineer High school house 53 Ash

Jackman Lizzie A laundress 28 Amherst bds 339 Concord
" Lyman carpenter house 339 Concord
" Philip at shoe shop house 182 East Spruce
Jackson Albert Mrs boards 180 Pearl
" Alfred P removed to Lowell
" Alma E house 262 Bridge
" Anna widow boards 445 Brown av
" Charles F harnessmaker 194 S Main bds 275 Milford
" Eliza L Mrs house 315 Lake av
" George B clerk 335 Granite house 261 Laurel
" George R lather house 345 New Mast road
" James A depot agent Am Express Co h 527 Lake av
" Lillian H bookkeeper U S B & S Co Mast street boards 30 Brook
" Lillian M weaver boards 261 Laurel
" Louisa H Mrs nurse house 30 Brook
" Mabel shoe operative boards 315 Lake av
" Nathaniel carpenter h 1000 Auburn beyond Canton
" William H machinist rooms 970 Elm room 7
Jacob Adolph D bottler 32 Manchester house 156 M'mack
" August carpenter house 9 Clark's av
" Demerise, Jefferson boards 111 North Church
" Israel, Langdon house 35 Clark's av
Jacobs Ella M house 1032 Elm room 23
" Ernest machinist boards 90 Orange
" George A cigarmaker house 137 Turner
" Mary at silk mill boards 414 Belmont
" M Annie Mrs boards 44 Amoskeag corp Stark
" T S Mrs house 999 Auburn near Eliot Hospital
Jacobson Annie domestic at 54 Blodget
" John electrician 42 Depot house 352 Taylor
" Lydia C house 40 Dutton
" Mary at silk mill boards 432 Central
" Nathaniel reporter Mirror boards 40 Dutton
Jacques Albina, Stark boards 454 Main
" Alexandre laster house 184 Wentworth
" Alma boards 23 Bedford
" Bernadette housekeeper at 464 Main
" Caroline D widow of Damase attendant 841 Elm room 21 house 248 Lake av
" Charles, Manchester house 23 Bedford
" Cleophas house 20 Derry
" Delphis, Amoskeag house 112 Central
" Elisee bicycles 449 Chestnut house 83 Ashland
" Eugene clerk 1224 Elm house 81 Ashland
" Francois at shoe shop boards 454 Main
" George shoemaker house 320 Dubuque
" George teamster 454 Main house do
" Joseph, Amoskeag house 68 Kidder
" Marie operative house 23 Pearl room 13
" Napoleon blacksmith 21 Clark's av house 22 Pearl
" Odilon E ins agent 1008 Elm rm 203 h 81 Ashland
" O Raoul clerk 1057 Elm house 495 Maple
" Philias, Jefferson house 14 Morrill's block Hollis
" Rosanna, Amoskeag boards 30 Putnam
Jaferson Aliga shoemaker 20 Lake av house 80 do
Jaffe Barnet dry goods 514 Maple house do
Jalbert Tancred, Stark boards 5 Kidder's court
James Carl asst Public Library boards 87 Prospect
" Cornelia A house 1952 Elm

**James**
" C S laundry 25 Bridge house do
" Edward M musician house 150 Milford
" Elizabeth widow of Daniel C boards 297 Manchester
" Florence H stenographer 46 Hanover bds 87 Prospect
" Frank A druggist 1213 Elm house 87 Prospect
" Grace bookkeeper 654 Elm boards 300 Walnut
" Louis G clerk 1213 Elm house 300 Walnut
" Lydia M Mrs house 852 Elm rm 25 [Walnut
" L Bertram clerk N H Fire Ins Co 876 Elm boards 300
" L May house 33 Ash suite 10
" Mary J widow of Samuel S house 235 Hanover
" Mehitable J widow of George P died Dec 6 1904
" Nellie M teacher Straw primary house 709 Pine
Jameson Bertha died June 8 1905
" Daniel farmer house 1 Taggart (A)
" Edward D house 401 Hanover
" Elizabeth widow of Frank house 25 Spruce
" Ida at shoe shop boards 375 Manchester
" Lizzie widow boards 25 Spruce
" Robert house 375 Manchester
" Robert jr shoemaker boards 375 Manchester
Jamruck Clase operative boards 22 Laurel av
Janas Stanislaw operative boards 23 Bridge
Janelle Adelaide widow of Francois house 238 Cartier
" Albina, Amoskeag boards 450 Hevey
" Alphonse, Amoskeag boards 238 Cartier
" Belonie second hand Amoskeag house 482 Bartlett
" Cletus shoemaker boards 482 Bartlett
" Homer needlemaker 250 Concord house 450 Hevey
" Jane, Amoskeag house 1 rear 285 Chestnut
" Joseph shoe worker boards 482 Bartlett
" Joseph boards 450 Hevey
" Lumina at shoe shop boards 482 Bartlett
" Omer at shoe shop boards 482 Bartlett
" Oscar loom fixer house 451 Hevey
" Romeo driver boards 451 Hevey
" Victor needlemaker 250 Concord house 412 Amory
Janigian Harry operative boards 539 Chestnut
Jankiewicz Francesik, Amoskeag boards 30 Washington
Janos John grocer 110 Central house do
Japanis George shoemaker boards 180 East Spruce
**JAQUITH JOHN A.** undertaker and embalmer, 1076 Elm, house 154 Blodget (see page 831)
Jarret Ovide laborer house 1449 Elm
Jarvenpaa Ida operative house 268 Lowell
Jarvinen Edward laborer house 258 East High
Jarvis Edmond F musician boards 447 Hanover
" Edward driver 363 Pine rooms 42 Middle
" Herman shoemaker house 107 Massabesic
" John H loom fixer Manchester house 447 Hanover
" William C shoemaker house 4 Mitchell's av
Jasinski Michael operative house 240 Pine
" Michall A (Pasciak & Jasinski) liquors 79 Amherst h 7 Stark corp Stark
Jaskotka Anthony operative house 8 Pearl av
Jean Arthur driver 56 Granite
" Charles shoemaker boards 496 Rimmon
" Ernest weaver boards 496 Rimmon
" Francois carpenter house 496 Rimmon

**Jean**
" Hubert weaver boards 69 rear Kidder
" Joseph weaver boards 396 Rimmon
" Wilfred slater house 11 Wayne
Jeanson Caroline boards 59 Stark corp Canal
" Elizabeth house 59 Stark corp Canal
" Henning, Stark boards 59 do corp Canal
" Hilma shoe worker boards 59 Stark corp Canal
" Lars P, Amoskeag house 59 Stark corp Canal
" Paul G, Stark boards 59 do corp Canal
Jedrzej Prejsar operative boards 8 Clark's av
" Wilasz operative boards 8 Clark's av
Jeffers Bertha clerk 698 Elm boards 355 East Spruce
" Clarence L massage house Dunbarton road (A)
" Dighton E carpenter Amoskeag house 355 East Spruce
" E Frances boards Dunbarton road (A)
" Nellie S house Dunbarton road (A)
" Omer S clerk 343 Kelley house 355 East Spruce
Jefferson Mills foot of Dean street
Jefts Emeline C widow of Jacob W house 55 Prospect
" Ida E boards 55 Prospect
Jellis Samuel C carpenter 112 Manchester h 301 Chestnut
Jellison Claude L hostler 223 Franklin boards 11 Charleston av
" Minnie operative boards 3 Langdon
Jemery George boxmaker house 276 Willow
" Napoleon carpenter house 282 Willow
Jencks Elizabeth boards 48 Brook [48 Brook
" Welcome & Co (J A Davis) liquors 12 West Central h
Jenkins Adna A piano tuner 999 Elm rm 5 rooms do
" Alfred Z died April 5 1905 [340 E Spruce
" Austin H (White Star Laundry) 104 Franklin house
" Elizabeth widow of Austin died Sept 20 1905
" George blacksmith house 12 Cedar
" Hattie B widow of Walter L removed to Portsmouth
" Helen boards 188 Walnut
" Ira H teamster house 188 Walnut
" Irving H (Portland, Me) boards 188 Walnut
" John J machinist house 346 Lake av
" Leander foreman house 239 Harrison
" Martha C widow died April 8 1905
" Mary housekeeper at 275 Manchester
" Melvin J watchman Manchester house 408 Central
" Thomas, Devonshire house 42 Derry Hill, Goff's Falls
" William A baggagemaster B & M R R h 227 Jewett
" William E shoe cutter Eureka Shoe Co rooms 50 Manchester room 4
" W Scott embalmer 55 Hanover rooms do
" see also Jinkins
Jenks Arthur Byron managing salesman F M Hoyt Shoe Co boards Manchester House
Jenne Belle E cook 133 Nutfield lane boards 33 Elm
Jenness Charles S yard conductor B & M R R house 4 Woodmau av
" Frank H farmer house Paige road near Mammoth rd
" George M boxmaker house 23 Elm
" James A knitter Elliott Mfg Co boards 4 Woodman av
Jennings Bridget, Amoskeag boards 21 Laurel
" Bridget widow of Patrick house 21 Laurel
" Catharine F, Amoskeag boards 21 Laurel

**Jennings**
" Harry operative house 15 Laurel
" James C operative boards 21 Laurel
" John operative house 72 Malvern
" John F operative boards 21 Laurel
" Joseph, M P W boards 30 Green, W M
" Mildred Mrs cook rooms 271 Chestnut
" Patrick laborer house 30 Green, W M
" Peter loom fixer boards 30 Green, W M
" Thomas, Manchester boards 30 Green, W M
" William, Manchester boards 21 Laurel
" William wool sorter boards 5 M P W corp Granite
Jentiss Josie S dressmaker 852 Elm rm 18 house do
Jerome Frank shoemaker boards 132 Massabesic
" George Edward fireman B & M R R h 128 Concord
Jerzyk Tom operative boards 12 Laurel av
" Victor operative boards 86 Derryfield lane
" Vincent operative boards 49 Amherst
Jesman John J hostler 44 Manchester roomc Chestnut st
Jewell Betsey H widow of Joseph house 39 Buzzell
" Fred L gardener house Union near River road north
" F Eugenie Miss boards 39 Buzzell
" Jacob F died Jan 15 1905
" Laura E Mrs died Oct 20 1904
" Lorenzo farmer boards at F L Jewell's Union st
" Winfield S house 127 Myrtle [Chestnut
Jewett Forrest E overseer ring spinning Amory house 639
Jibeau Celina, Amoskeag boards 174 McGregor
" Mary, Amoskeag boards 174 McGregor
Jillson Minnie A Mrs, Amory boards 3 Langdon
Jinkins Margie house 393 Manchester
" see also Jenkins
Jiopas Jemes laborer boards 690 Valley
**JOBIN EUGENE J.** distributor of advertising matter, 933 Somerville boards do. (see page 790)
" Georgianna, Amoskeag bds 120 North Church suite 11
" Joseph laborer house 120 North Church suite 11
" Laura, Amoskeag boards 120 North Church suite 11
Jobst George, Amoskeag house 223 Thornton
" John, Amoskeag boards 223 Thornton
" William, Amoskeag boards 223 Thornton
Jodoin Alfred carpenter house 309 Bartlett
" Anna clerk 863 Elm boards 309 Bartlett
" Delia, Amoskeag boards 159 Auburn
" Exilda, Amoskeag boards 159 Auburn
" Louis loom fixer house 159 Auburn
" Octavia, Amoskeag boards 159 Auburn
Johandl Andrew house 62 Ferry
**JOHN HANCOCK MUTUAL LIFE INSURANCE CO.,** M. Stein, general agent, 223 and 224 The Kennard (see page 786)
" Peter grocer 690 Valley and Chestnut cor Spruce h do
Johnson Aaron B supt 194 S Main house 83 Bowman
" Abby A widow of Edward P boards 725 Union
" Adolph, Amoskeag boards 286 Concord
" Adolph shoe worker house 145 Maple
" Adolph shoe worker house 124 Beech
" Albert, A L Co house 330 Lowell
" Albin, Amoskeag boards 44 Middle
" Alfred shoe worker house 206 Cedar

**Johnson**
" Alfred M operative house 268 Lowell
" Alice M forewoman stitching room Cohas factory rooms 591 Cedar
" Alinda domestic at 44 Middle
" Alma, Amoskeag boards 15 Liberty
" Alma, Stark boards 11 do corp Stark
" Alton B house 493 Manchester
" Andrew surveyor Smith Box and Lumber Co boards 66 Stark corp Canal
" Andrew G milkman house 350 Pearl [Brown av
" Andrew J laborer at Pine Grove Cemetery boards 656
" Anna domestic at Ash cor Myrtle
" Anna S Mrs house 320 Douglas
" Annie domestic at Franklin cor West Merrimack
" Annie tailoress 956 Elm rooms 63 Canal
" Argyle T foreman M T L & P Co, West Brook street boards 217 Harrison
" Arthur shoe laster house 437 Laurel
" Arthur C cigar mfr 1180 Elm house 1436 do suite 9
" Arthur Q pie dealer house 437 Hanover
" August, Amoskeag boards 24 South
" August machinist boards 286 Concord
" August operative house 15 Arlington
" Axel shoemaker house 17 Derry
" Bertha, Stark boards 9 Kidder's court
" Bertha E boards 111 Russell
" Carl needlemaker 250 Concord boards 210 Sagamore
" Carl shoemaker boards 10 Malvern
" Carl shoemaker boards 283 Lowell
" Carl, Stark house 245 Lowell
" Carl A machinist Leighton Machine Co boards 36 Stark corp Mechanic
" Catharine widow of James house 611 Elm room 8
" Charles cigarmaker rooms 1161 Elm
" Charles shoe worker rooms 788 Elm
" Charles E prop Manchester Oil and Supply Co 543 Elm boards 1436 do suité 9
" Charles F doormaker W F Hubbard's house 270 Pearl
" Charles J granite and marble worker Russell corner Bridge house 278 Prospect
" Charles S machinist Leighton Machine Co h 23 Bath
" Charlotte S widow house 316 Walnut
" Christina widow Stark house 36 do corp Mechanic
" Claus J, Stark house 210 Sagamore
" Claus W blacksmith house 346 Pearl
" Cynthia widow house 20 Garland's av
" Daniel shoemaker 57 Amherst house do
" David motorman house 168 East Spruce
" David M salesman house 288 East High
" Edward machinist house 248 East High
" Edwin operative boards 45 Amoskeag corp W M'mack
" Elgie E boards 493 Manchester
" Ella E Miss boards 161 Mammoth road
" Emma weaver boards 52 Stark corp Canal
" Emma R beamer rooms 37 Market
" Eric laborer house 320 Lowell
" Eric needlemaker 250 Concord boards 210 Sagamore
" Eric G, Stark house 23 Brooklyn av
" Ernest removed to Cromwell, Conn

**Johnson**
" Ernest E helper 972 Elm boards 316 Walnut
" Etta operative house rear 179 Hanover
" Etta M hose knitter Rief Hosiery Co bds 97 Baker
" Eugene F carpenter W F Hubbard's house 383 Laurel
" E & Co marble and granite 97 Baker
" Foster J leverman B & M freight tower rooms 3 Hanover room 10
" Frank boilermaker house 323 Lowell
" Frank operative boards 297 Bridge
" Frank operative boards 3 Langdon
" Frank, Stark house Concord cor Dutton
" Frank H linotype machinist Mirror house 33 Dutton
" Frank O boards 156 Sagamore
" Frank R manager 796 Elm house 33 Ash suite 8
" Franklin P real estate and grocer 12 Main house 111 Russell
" Frederick bookkeeper 54 Manchester h 217 Harrison
" George heel sorter boards 61 Byron
" George H house 320 Douglas
" George J currier boards 6 West Brook
" Gertrude L bookkeeper Pine cor Valley bds 475 Hall
" Grace P Mrs boards 310 Myrtle
" Grant B lampman B & M R R h 53 M S block Water
" Gus, Amoskeag boards 62 Cartier
" Gust, Amoskeag boards 10 Malvern
" Hannah domestic at W Parker Straw's
" Hannah C widow of Nathan died Aug 24 1905
" Harry shoemaker rooms 398 Belmont
" Harvey H, Amoskeag house 382 Merrimack
" Helmar laborer boards 1343 Elm
" Henrietta boards 316 Walnut
" Henry, A L Co removed to Lynn, Mass
" Henry, Amoskeag house 81 Ashland
" Henry boilermaker boards 5 M P W corp Granite
" Henry steam fitter 972 Elm house 316 Walnut
" Henry C, Amoskeag house 76 Blodget
" Hilma warper boards 15 Arlington
" Himmie, Stark boards 297 Bridge
" Hjalmar loom fixer boards 346 Pearl
" Hugh died May 28 1905
" Hulda operative boards 15 Arlingtor
" Ingeberg widow house 11 Stark corp Stark
" James machinist house Maynard av
" James, M P W house 43 Winter
" James L confectioner 796 Elm house at Dover
" James W machinist rooms 1037 Elm rm 123
" Jennie, Stark boards 9 Kidder's court
" John operative house 297 Bridge
" John overseer M P W house 220 Granite
" John renderer M S & R Co house 61 Byron
" John house 382 Pearl
" John jr clerk 31 Elm boards 61 Byron
" John A operative house 258 East High
" John C granite cutter 604 Elm house 283 East High
" John D chef City Hotel boards do
**JOHNSON JOHN EGBERT,** manager Prudential Insurance Co. 814 Elm, room 68, house 187 Ash (see page 787)
" John Oscar boilermaker house 112 Salmon

**Johnson**
" John Oscar machinist house 258 East High
" John P shipper Elliott Mfg Co h 23 Stark corp Stark
" Joseph shoe worker rooms 780 Elm rm 7
" Joseph G agent E Johnson & Co h 97 Baker cor Elm
" Joseph H draughtsman A L Co boards 1360 Elm
" Judson, B & M R R rooms 7 Hanover rm 10
" Julia boards 319 Somerville
" J P shipper Elliott Mfg Co h 23 Stark corp Stark
" Levin operative house 50 Jane
" Lillian B bookkeeper 67 Hall road boards at Hooksett
" Louis cigarmaker rooms 452 Pine rm 12
" Louis, M P W rooms 97 Bridge
" Louise widow house 323 Lowell
" Luther H cigarmaker 66 W Central boards 452 Pine
" Mabel L stenographer M P W rooms 1037 Elm rm 72
" Marquis D removed to Somerville, Mass
" Martha boards 319 Somerville
" Martin T driver 54 Malvern house 350 Myrtle
" Mary A widow of Franklin L died Oct 2 1904
" Matilda widow house 252 East High
" Matilda L, Stark boards 9 Kidder's court
" Mina, Stark house 11 do corp Stark
" Myron F harnessmaker 194 S Main house 486 Granite
" M, Amoskeag boards 488 Pine [1405 Elm
" Nathaniel G foreman Manchester Stocking Co (A) bds
" Nels E Rev pastor Swedish Evangelical Mission church house 526 Pine
" Noyes P grocer 249 Bridge boards 111 Russell
" Orlando H dentist 36 Pembroke bldg Elm cor Merrimack house 2367 Elm
" Oscar, A L Co house 386 Pearl
" Oscar, Amoskeag boards 128 Blaine
" Oscar driver Winter place boards 270 Pearl
" Oscar machinist removed to Suncook
" Oscar E needlemaker boards 15 Arlington
" Oscar W driver 754 Elm house 333 Central
" Pell H harnessmaker 194 South Main house 16 Prince
" Peter, A L Co house 374 Myrtle
" Richard teamster boards 12 Mill (A)
" Robert, Amoskeag boards 43 Market
" Roxanna A clerk F M Hoyt Shoe Co boards 475 Hall
" Selma widow of Martin house 9 Kidder's court
" Solomon clerk 922 Union house 911 Beech
" Susan B M Mrs boards 299 Pearl
" Sven shoemaker house 238 West Hancock
" Sven A, Amoskeag house 156 Sagamore
" S W operative boards 283 East High
" Theodore driver 632 Massabesic house 265 Bridge
" Theodore, Stark rooms 66 do corp Canal
" Thomas driver removed to Bridgeport, Conn
" Thomas spinner boards 30 Middle
" Thure A shoe worker house 739 Hall
" Victor C ins agent 1008 Elm rm 203 house 274 Pearl
" Virginia widow house 58 Winter
" William A clerk boards 61 Byron [55 Oak
" William N treas Elliott Mfg Co, Wilson cor Valley house
Johnston Carl D boxmaker Valley cor Chestnut house 122 Willow
" Ellen M Miss boards 1819 Elm

**Johnston**
" Gasolene Motor Co (The) (J H Johnston) West Auburn cor Canal [av
" James H (Johnston Gasolene Motor Co) house Maynard
" James W machinist West Auburn rooms 1037 Elm
**JOHNSTON J. W.** (Stratton & Co., Concord, N. H.), flour and grain, house 1819 Elm (see page 821)
" Robert P salesman house 19 Blodget
" Rollin B at shoe shop house 479 East Spruce
" Walter, Amoskeag house 145 Parker
" William weaver house 339 Porter near Hayward
Johonnett Lewis A draughtsman 97 Granite house 731 Beech
" Margaret housekeeper at 86 Amoskeag corp Canal
" Minnie C clerk 1117 Elm bds 86 Amoskeag corp West Merrimack
Jolin Arthur operative house 287 Pine [1
" Ferdinand A musician Park theatre rms 1152 Elm rm
" Moise operative house 288 Pine
" Napoleon hackman 62 Lowell boards 288 Pine
Jolliet Club 492 Chestnut
Jolly James K (Providence, R I) house 44 Blaine
" Walter F, M P W boards 44 Blaine
Joly Joseph Mrs cook 1153 Elm rooms do
Jonas William, Amoskeag house 161 Wentworth
Jondro Martha widow boards 35 Elm
" Mattie clerk boards 35 Elm
Jondrow Elmer J brakeman B & M R R h 499 Massabesic
Jones Alba J at shoe shop house 354 Lake av
" Albina widow of Sylvester house 581 Hanover
" Alice Mrs saleswoman 849 Elm boards 294 Central
" Arthur H cutter Cohas factory house 383 Pearl
" Austin W embalmer 1088 Elm house 279 Laurel
" Bertha stenographer boards 1041 Union
" Bertha E bookkeeper boards 401 Hanover
" Calvin A agent house 261 Merrimack
" Carlton B clerk B & M freight house 17 Brook
" Charles shoemaker house South Main cor Mast
" Chauncy G, M P W rooms 1061 Elm rm 60
" Cornelius H watchman rooms 127 Pearl
" Daniel J clerk N H Fire Ins Co 876 Elm h 2038 do
" David D died Feb 15 1905
" Edward A dentist house 1041 Union
" Edward F messenger Am Ex Co house 24 Malvern
" Edward F bootblack Hotel Windsor barber shop house 260 East High
" Edwin F (Burnham, Brown, Jones & Warren) lawyer 320 The Kennard house 15 High
" Elizabeth teacher house 32 Prospect
" Elwin D lineman 42 Hanover rooms 529 Maple
" Emily A widow boards 225 Harrison
" Eva G stenographer City Clerk's office bds 748 Beech
" Frank A removed to Pembroke
" Fred C teamster house 54 Pennacook
" Fred O at shoe shop house 59 A street
" Fred W shoe worker boards 354 Lake av
" George coachman at 1799 Elm house Elm cor Prospect
" George A coachman Ash cor Myrtle house 748 Beech
" George A jr gardener boards 748 Beech

**Jones**
" George C musician 1061 Elm room 19 boards 1448 do suite 18 [25 do
" George M manuf of belts and straps 23 Myrtle house
" Goodwin C died Nov 14 1904
" Hannah M widow of William died Feb 26 1905
" Harry shoemaker house 650 Green
" Harry C clerk Merchants' Nat Bank 835 Elm boards South Main cor Mast
" H Almon (N H Rug Co) 215 Manchester rms 326 Maple
" Ida W Mrs boards 202 Douglas
" James P bookkeeper house 40 Webster
" Jeremiah B house 304 Hanover
" John J canvasser house 294 Central
" John P shoemaker house 115 Dartmouth
" Joseph F clerk 39 Hanover boards 294 Central
" Josephine weaver boards 4 West Brook
" J Gurney expressman 14 Hanover house 340 Central
" Lennie M stenographer 20 Pembroke bldg boards 40 Webster [Webster
" Margaret B stenographer 20 Pembroke bldg boards 40
" Margaret T Mrs house 63 Buzzell
" Martha Hobart widow of Goodwin C house 1448 Elm
" Mary E milliner boards 294 Central
" Mary E Mrs proofreader Mirror house 32 Prospect
" Nancy Mrs boards 508 Chestnut
" Nora weaver boards 43 Bedford
" Ralph driver 147 Elm boards Merrimack near Beech
" Roy E operative boards 276 Bridge
" Rufus K house 407 Belmont
" True W Brewing Co brewers Hancock street
" Walter G removed to Boston, Mass
" Walter S H music teacher 1061 Elm room 18; also leader First Infantry Band boards 1448 Elm suite 18
" West, Devonshire boards The Elms, Goff's Falls
" William, Amoskeag house 110 Douglas
" William carpenter house 196 Belmont
" William machinist Leighton Mach Co h 110 Conant
" William H overseer carding Devonshire h 3039 Brown av, Goff's Falls
" William P helper 714 Elm boards 86 Hanover
Jordan Fred cornicemaker rooms 498 Chestnut
" Patrick laborer house 97 Cedar
" Wilson F watchman Manchester house 390 Merrimack
Josefson Albert stone cutter R P Stevens Co h Kennard rd
" Carl O commercial traveler boards Kennard road
" Charles shoemaker boards 1358 Elm
Joseph Harry cigarmaker 66 West Central boards 147 do
Josselyn Howard B removed to Minneapolis, Minn
" Lewis H removed to Minneapolis, Minn
" Theodore M removed to Boston, Mass
Joubert Joseph clerk house 53 Woodbine av
Joy Barbara B principal Wilson school bds 481 Hanover
" Calvin L second hand Stark boards 788 Elm
" Edwin E, McKay operator W H McElwain Co house 132 Massabesic
" Elizabeth A widow of Henry C house 481 Hanover
" Harrison house 472 Main
" Kate E milliner boards 481 Hanover
" Katherine nurse at Elliot Hospital

Joy
" Lewis, Amoskeag house 85 Ashland
" Mary, Langdon boards 472 Main
" Maud F removed to Allston, Mass
" Minnie boards 472 Main
" Rosie, Amoskeag boards 472 Main
Joyal Bertha shoe worker house 159 Wilson
" Curtis clerk house 13 Arlington
" Delima weaver boards 93 Amherst
" Frank, A L Co bds 53 Amoskeag corp, W Merrimack
" Henry S brushmaker boards 13 Arlington
" John W S asst supt 1008 Elm rm 203 h 193 Lake av
Joyce Annie at needle shop boards 305 Cedar
" Anthony laborer house 67 Spruce
" Bertha C telephone operator 40 Concord b 76 Nelson
" Bridget widow of Peter house 54 Cedar
" Bridget widow of Thomas house 305 Cedar
**JOYCE BROS. & CO.** ladies' and gent's clothing; also millinery, 1191 Elm (see page 817)
" Carrie M nurse boards 76 Nelson
" Delia domestic at 133 West Hancock
" Edward M needlemaker 250 Concord house 313 do
" John operative house 245 East High
" Kate domestic at 605 Union
" Mamie A compositor Mirror boards 76 Nelson
" Margaret widow of house 206 Lake av
" Martin shoemaker house 206 Lake av
" Michael sawyer 168 South Main house 32 Colby
" Patrick machinist boards 6 Prospect
" Patrick yardman Drew Mach Agency bds 126 Lake av
" Patrick J clerk rooms 160 Concord
" Thomas boxmaker boards 305 Cedar
" Thomas E moulder house 76 Nelson
" Thomas H billiard hall 650 Elm [160 Concord
" Thomas J restaurant 16½ Hanover (basement) rooms
Jubel Eliza Mrs operative house 29 Third
Jubinville Zotique boxmaker house Bald Hill road
Judkins James N engineer T W Jones Brewing Co house rear 94 Merrimack
" Wilbur nightman rooms 1492 Elm
Julien Alfred heelmaker boards 61 Pearl
" Rose, Stark boards 61 Pearl
" Thomas bobbinmaker house 61 Pearl
Julius Thomas laborer house 167 Pine
Juneau Arthur clerk 20 Amory house 424 Rimmon
" Desire teamster boards 612 Main
" Joseph, Amoskeag boards 593 Main
" Onesime loom fixer house 612 Main
Jutras Abraham shoe worker boards 11 M P W corp
" Aime, Manchester house 11 M P W corp
" Aime M shoe worker boards 11 M P W corp
" Alfred roofer house 15 Notre Dame av
" Alphonse barber 47 Lake av house 35 do
" Alphonse house 135 Manchester
" Simon weaver boards 16 Clark's av
Jutumes Nicles laborer boards 690 Valley

Kacheakos Hoanis operative boards 140 Manchester
Kacheanos Stefanos operative boards 32 Spruce
Kaeging Mary shoe worker house 611 Silver

Kaeppel Albert G removed to Haverhill, Mass
Kaine Sarah shoe worker rooms 422 Central
Kaittis Kostas operative boards 20 Spruce
Kajaragion Sarkis restaurant 110 East Spruce house do
Kalamazoo Indian Medicine Co 827 Elm room 20
Kaler Thomas operative boards 1271 Elm
Kalevas Peter bootblack 1085 Elm boards 15 Spring
Kalil Assad peddler house 493 Elm
" Elias house 10 Spruce
" Jabean laborer boards 10 Spruce
" Jalian peddler boards 527 Elm
" Nakle laborer boards 527 Elm
" Saba dry goods 527 Elm house do
" Salim peddler boards 493 Elm
Kalimitros Christos operative boards 28 Spruce
Kaliopas Hoanis, Manchester boards 8 Spruce
Kalis Yusef boards 30 Washington [Lowell
Kallander Oscar machinlst Leighton Machine Co house 259
Kallenberg Catharine Mrs house 1354 Elm
Kalogeropolos Hoanis, Manchester boards 8 Spruce
Kamaras Georgeos operative boards 205 Spruce
Kamel Assad barber; also billiards 566 Elm rms 585 do
Kamm John Rev pastor German Pres Church rms 35 Main
Kammel Henry weaver house 53 Walker
Kamoras Nikolas operative boards 9 Spruce
Kandar George clerk 1143 Elm house 106 Bridge
" Harry clerk 48 Amory boards 106 Bridge
Kandes Nikolaz, Amoskeag house 137 Central
Kane Annie, M P W boards 190 East Spruce
" Catharine bookkeeper boards 176 Central
" Charles lineman house rear 62 Laurel
" Charles (U S N) boards 246 Grove
" Cora A Mrs at shoe shop boards 3 Falls road
" Cornelius J fireman house 378 Myrtle
" Elizabeth E clerk boards 26 Welch av
" Ellen Miss, Amoskeag boards 190 East Spruce
" Ellen widow of John house 190 East Spruce
" Etta operative boards 520 Dubuque
" George bootblack 1182 Elm house atAuburn
" George confectioner rooms 1152 Elm room 98
" Jeremiah laborer house 66 Spruce
" John, A L Co house 136 East Spruce
" John A grocer 45 Brown av house 39 do
" John F loom fixer house 246 Grove
" John J broommaker 9 Falls road house 356 Lake av
" Margaret widow boards 44 Manchester corp W Central
" Margaret F, Manchester boards 190 East Spruce
" Mary, Amory boards 83 Orange
" Mary Ann widow house 26 Welch av
" Mary G stenographer 343 Kelley boards 26 Welch av
" Michael, Amoskeag house 43 Sullivan
" Michael, Amoskeag boards 520 Dubuqne
" Patrick, Manchester house 75 Spruce
" Patrick J bricklayer house 85 Cartier
" Peter, Amoskeag house 520 Dubuque
" Thomas salesman boards 75 Spruce
" Thomas F leverman B & M freight tower h 95 Blaine
" Timothy J clerk 1103 Elm boards 176 Central
" Walter A loom fixer boards 246 Grove
" see also Cain, Kean, and Keane

Kapadis Georgeos operative boards 140 Manchester
Kaplan Solomon peddler house 305 Cedar
Kaponis Varilios operative boards 140 Manchester
Kappel Friederich weaver house 28 Bismarck
Karadimos Kosmos shoe worker boards 180 East Spruce
Karamitopolos Alexandros shoe worker bds 180 E Spruce
Karanikas Demitrios operative boards 32 Spruce
Karanipolas Alexandros shoeworker boards 255 Chestnut
Karapolion Demetrios, Amoskeag house 7 Spruce
Karagenis Christos, Manchester boards 8 Spruce
Karakostas Theodore at shoe shop boards 236 Chestnut
Karamitopolos Panagotis at shoe shop bds 285 Chestnut
Karapolios Demetrios, Amoskeag boards 26 Lake av
Karasimos Andreas shoemaker boards 51 Spruce
Karavoonis George, Amoskeag boards 26 Lake av
Karbisch Joseph, Amoskeag house 41 Rimmon
Karotas Evtheminos operative boards 140 Manchester
Karowa Joseph operative house 8 Clark's av
Karpozis Lazaros operative house 28 Spruce
Kases Thomas peddler house 205 Pine
Kataiidas Hoanis shoeworker boards 157 Central
Katarezyn George, Amoskeag boards 7 Spruce
Kathian Azilda widow of Levi house 64 Merrimack rm 28
Katschker Carl mason 44 Main house 41 Rimmon
" Emil foundryman boards 12 Dubuque
" Theresa widow of Joseph house 12 Dubuque
Katz Annie boards 715 Union
" Isaachar peddler house 186 Auburn
" Julius clothing 1077 Elm house 715 Union
" Lena bookkeeper 1077 Elm boards 715 Union
" Mary boards 715 Union
Kaufman Katharine Mrs, Amory house 220 Putnam
Kaufmann Charles Mrs house Putnam cor Bartlett
Kautzman Carrie Mrs operative house 12 Pearl
Kavatis Kostas, Amoskeag boards 255 Chestnut
Kavelis Georgeos operative boards 140 Manchester
Kaveney Sarah, Amoskeag bds 55 do corp W Merrimack
Kavesh Barnet machinist Leighton Machinee Co house Boutwell street
Kay Andrew operative house 96 A street
" Charles carpenter house 373 Laurel
" James H printer house 55 School
Kean Annie at shoe shop boards 317 Laurel
" Annie widow of Edward house 180 Cedar
" Bridget housekeeper boards 317 Laurel
" Catharine G, Elliott Mfg Co boards 389 Union
" Carroll A harnesssmaker 194 South Main; also (Van Vliet & Kean) 16 South Main boards 279 do
" Dominick cutter Cohas factory boards 317 Laurel
" Edward, M P W house 180 Cedar
" Edward J student boards 389 Union
" Katie spooler boards 317 Laurel
" Lulu student boards 389 Union
" Margaret A bookkeeper 40 W Central bds 389 Union
" Mary A bookkeeper boards 389 Union
" Michael operative house 61 Laurel
" Michael house 317 Laurel
" Michael E physician 780 Elm house 516 Beech
" Michael J, Manchester house 43 Sullivan
" Nellie H widow of Michael house 279 South Main

**Kean**
" Patrick house 389 Union
" Peter J tobacco caser 66 W Central house 239 Central
" Peter T (Kean & Sheehan) 68 Merrimack h 237 Central
" Thomas hostler 27 Lowell honse 514 Maple
" Thomas F at shoe shop bds 317 Laurel [Merrimack
" & Sheehan (P T Kean, T D Sheehan) undertakers 68
Keane Jeremiah operative house 50 Spruce
" Jeremiah operative boards 644 Union
" Patrick J carpenter and builder 375 Cedar house do
Kearnan see Kiernan
Kearney Frank shoemaker rooms 9 Elm
" John J liquors 18 Amhearst house 25 Arlington
" Joseph foreman Cohas factory rooms 9 Elm
" Michael J clerk 657 Elm house 413 Cedar
" Patrick M clerk 989 Elm house 268 Concord
" Richard P gardener at Arthur E Clark's rooms do
" Thomas coachman The Willows house do
" see also Carney
Kearns Ann widow of William house 283 Pine
" Annie domestic at 33 State
" Annie, Manchester boards 18 Cedar
" Annie operative boards 87 C street
" Austin J clerk 354 Granite house 92 C street [street
" Bridget Mrs second-hand clothing 510 Elm house 92 C
" Bridget operative boards 87 C street
" Catherine weaver boards 45 Middle
" Celia operative boards 87 C street
" Charles B foreman Cohas factory house 73 Ash
" Cornelius at gas works house 202 Notre Dame av
" Frank J clerk True W Jones Brewing Co b 547 Maple
" James (Brook-st Market) 130 Brook house 190 Blodget
" James, M P W boards 19 Lake av room 14
" James F 58 West Central house 72 B street
" James J meat cutter boards 92 C street
" Jeremiah carder house 207 Cedar
" Jeremiah J painter boards 46 Middle
" John hostler house rear 154 Central
" John house 87 C street
" John operative boards 19 Lake av room 14
" John F elevatorman house 4 Amoskeag corp Kidder
" John T driver 24 County boards 31 Amory
" Joseph, M P W house 131 Huntress
" Kate operative boards 33 State
" Margaret clerk M P W boards 87 C street
" Mary house 18 Cedar
" Mary widow of Michael house 75 Spruce
" Mary A cook boards 92 C street
" Mary E boards 547 Maple
" Michael house 92 C street
" Nora weaver boards 45 Middle
" Norah operative boards 18 Cedar
" Patrick baker 24 Boynton boards 92 C street
" Patrick liquors 413 Main house 547 Maple
" Thomas J student boards 547 Maple
Keating Agnes, Amoskeag boards 496 Notre Dame av
" Bertha M Mrs boards at Hotel Milford
" James clerk rooms 156 Merrimack
" James M vice-pres and supt The Barton Co 849 Elm house 95 River road north

**Keating**
" James R clerk at Hotel Milford
" Jane widow of William house 496 Notre Dame av
" John R helper 972 Elm boards 496 Notre Dame av
" Margaret, Amoskeag boards 496 Notre Dame av
" William driver 145 Hanover rooms 43 Arlington
" William laborer house 179 Manchester
Kebbon Augusta widow of Charles house 478 Union
" Leonard A bookkeeper A L Co boards 478 Union
Kee C Lum laundry 21 Marion
" Wah laundry 278 Pine
" Young laundry 18 Lake av
Keefe Annie, Devonshire boards Derry Hill, Goff's Falls
" Bridget Mrs house 611 Elm
" Daniel farmer boards Derry Hill, Goff's Falls
" Dennis farmer house Derry Hill, Goff's Falls
" Edward, Devonshire boards Derry Hill, Goff's Falls
" Ellen at Old Ladies' Home 222 Hanover
" John driver 50 Massabesic house 224 Grove
" John J, M P W boards 224 Grove
" Kate, Devonshire boards Derry Hill, Goff's Falls
" Kate Mrs house 332 Pine [Merrimack
" Kittie shoe worker boards 45 Amoskeag corp West
" Margaret, Devonshire boards Derry Hill, Goff's Falls
" Michael B harnessmaker 194 South Main h 110 A st
" Patrick bricklayer boards 138 Hancock
" Patrick jr laborer house 138 Hancock
" Richard laborer house 138 Hancock
" Robert laborer house 64 Cedar
Keeley James F, Amoskeag house 38 Washington
Keenan Frank cabinetmaker rooms 732 Elm
" J F barber 6 Hanover boards Eureka House
Kehoe Mary, Jefferson house 106 Bridge
Keilig Louis, Amoskeag house 10 Sylvester
" Robert, Amoskeag house 10 Sylvester
Keith Emma C widow of Alvin H house 211 Bridge
" Everett laborer rooms 732 Elm
" John shoe worker boards 56 Stark
Kelch Gertrude J packer S A Felton & Son Co b 692 Maple
Kelleher Annie chambermaid at New City Hotel
" James farmer house 2626 Brown av, Goff's Falls
" Jeremiah F, Amoskeag house 27 Arkwright
" Jeremiah J house 24 rear Kidder
" John, Amoskeag boards 2626 Brown av, Goff's Falls
" John J machinist boards 70 Laurel
" Julia weaver boards 11 Stark corp Stark
" Margaret house 611 Elm
" Michael operative boards 168 Second
" Patrick weaver boards 24 rear Kidder
" Sylvester, laborer rooms 1096 Elm room 13
Keller Ernest H, Stark house 323 Lowell
" George shoe cutter W H McElwain Co h 1153 Cilley rd
" John Herman cornicemaker house 306 Lowell
Kellerman Conrad, Amoskeag house 167 Railroad
Kelley Abbie, Langdon house 494 River road north
" Abbie Miss house 257 Pearl
" Bridget, Amoskeag boards 224 Grove
" Bridget widow of James house 242 East High
" Catharine, Amoskeag boards 242 East High
" Catharine, Amoskeag boards 47 do corp W Merrimack

**Kelley**
" Catharine widow house 412 Notre Dame av
" Charles operative boards 59 Cedar
" Daniel lineman boards 1271 Elm
" Daniel J iceman 147 Elm house 107 Cedar
" Edwin cigarmaker 331 Granite boards 281 Merrimack
" Ellen widow house 172 East Spruce
" Eola Mrs at silk mill house 341 Lake av
" Frances died Nov 17 1904
" Frank, Manchester house 198 Grove
" Frank, Manchester house 136 Merrimack
" Frank fliermaker boards 1253 Elm
" Frank P dyer house 302 Auburn
" George J dyer boards 302 Auburn
" Hugh, Manchester house Broadway av
" James painter house 327 Brook
" James F cutter Cohas factory boards 82 Concord
" James M clerk 365 Massabesic boards 302 Auburn
" John, B & M R R boards 224 Grove
" John foundryman boards 219 Cedar
" John, M P W house 44 Concord
" John operative rooms 45 Lowell
" John shoe worker house 210 Auburn
" John spooler boards 180 Chestnut room 6
" John F operative house 155 Chestnut
" John F shoe cutter house Hayward cor Riley av
" John J ins agent 1008 Elm room 203 b 172 E Spruce
" John J machinist house 82 Arlington
" John T clerk boards 69 Cedar
" Julia weaver rooms 1307 Elm room 4
" Maggie, Amoskeag house 50 Market
" Margaret Mrs, Stark boards 44 Concord
" Margaret, Langdon house 494 River road north
" Martin gas fitter 39 Havover house 311 Auburn
" Mary, Amory boards 412 Notre Dame av
" Mary carder boards 8 M P W corp State
" Mary, Manchester boards 40 Market
" Mary, M P W boards 224 Grove
" Mary, Stark boards 242 East High
" Mary widow Amoskeag boards 35 Market
" Mary widow of John house 69 Cedar
" Mary widow of Michael house 224 Grove
" Mary A housekeeper at 58 Orange
" Mary F Mrs cook depot restaurant bds 41 Manchester
" Maurice J loom fixer house 27 Highland
" Michael laborer house 219 Cenar
" Michael, Manchester boards 788 Elm
" Michael operative house 180 Chestnut room 6
" Michael E carpet layer 95 Hanover house 269 Lowell
" Michael J cigarmaker boards 219 Cedar
" Nellie operative rooms 7 Hanover room 7
" Norah, M P W boards 224 Grove
" Patrick dyer house 136 Lake av
" Patrick, M P W house 174 Cedar
" Patrick teamster boards 224 Grove
" Patrick J machinist rooms 56 M S block Water
" Peter, Amory boards 412 Notre Dame av
" Thomas laborer house 40 Cedar
" Thomas laborer house 59 Cedar
" Thomas, Manchester boards 180 Chestnut room 6

**Kelley**
" Thomas operative house 131 Chestnut
" Thomas house 243 Lake av
" Thomas & Son (Thomas jr) fruit 82 Concord house do
" Thomas jr (T Kelley & Son) 82 Concord house do
" Thomas F cigars 252 Chestnut house 224 Grove
" William moulder house 224 Grove
" William operative rooms 7 Hanover room 6
" William painter boards 190 Lake av
" William painter rooms 41 Manchester
" William P clerk W F Hubbard's boards 1678 Elm
" see also Kelly
Kellgren Oscar, A L Co house 38 Dutton [McGregor
Kellogg Frank C overseer mule spinning Amoskeag h 338
" Nate Co (The) printers 895 Elm [1937 do
" Nate M (The Nate Kellogg Co) printer 895 Elm house
Kelly Alice Marjory nurse Sacred Heart Hospital
" Hannah B dressmaker house 852 Elm room 30
" William A manager W A Kelly Co 1037 Elm room 10 house do
" W A Co, William A Kelly manager extracts and toilet articles 1037 Elm rooms 10 and 11
Kelsea Edgar H blacksmith 604 Elm house at Dunbarton
" George H 604 Elm boards at Dunbarton
Kelso Mary, Amoskeag boards 277 Merrimack
Kelty Annie C timekeeper M P W house 29 State
" Ellen weaver boards 35 Market
" Harold, M P W boards 29 State
" Robert bookkeeper house 29 State
Kemnitzer Henry A, Manchester house 6 Dubuque
Kemos Christos operative boards 140 Manchester
" Jan operative boards 140 Manchester [block Water
Kemp Bertha L teacher Hallsville school boards 40 M S
" Clarence F driver Hose No 3 rms 1037 Elm rm 39
" Frederick G B student boards 40 M S block Water
" George C, Amoskeag machine shop house 40 M S block Water
" James, Amoskeag boards 41 Bedford
" Lizzie S widow of David N house 191 Walnut
" Nellie C Mrs house 40 M S block Water
" Pauline Mrs boards 180 Pearl
" Phineas A student boards 40 M S block Water
Kempton Lillian shoe worker rooms 615 Clay
Kendall Benjamin C, Manchester house 170 Lowell
" Edmund, Amoskeag house 147 Russell
" Ephraim driver City yard house 281 Bridge
" John M civil engineer M P W house 170 Lowell
" William M adv agent 354 Pine house 235 Hanover
" Willis B cashier Amoskeag National Bank 867 Elm house 113 Myrtle ]16 Monroe
" Willis Irving clerk N H Fire Ins Co 876 Elm boards
Kendrick Edward W sawyer house 541 South Main
" George B Mrs house 140 Bridge
" Maud E cashier 1016 Elm boards 541 South Main
Kendrigan Francis laborer boards 201 Auburn
" James laborer house 163 East Spruce
" Michael weaver house 249 Cedar
" Patrick dyer house 201 Auburn
" Sarah weaver boards 201 Auburn
" Thomas H inspector 21 Depot house 304 Cedar

Kendzel Jan operative boards 8 Pearl av
Kendzior Peter operative boards 8 Pearl av
Keney John, Amoskeag boards 215 Railroad
Keniston Edith house Island Pond road
" Frank E removed to Bedford
" Frederick died Nov 9 1904
" Heury at shoe shop boards 51 Ash
" Julia widow boards 19 Manchester corp Pleasant
Kennard John house 677 Beech
" Rebecca widow of Joseph F house 15 High
" Samuel C house 609 Beech [Milford
Kennedy Annie F Mrs bookkeeper C E Green's rooms 101
" Annie G, Manchester boards 328 Cedar
" Cora B boards 319 Auburn
" Edwin real estate house 90 Harrison
" Frances C boards 559 Maple
" James F machinist boards 243 Auburn
" Jane widow of Edward house 141 Orange
" John laborer house rear 126 East Spruce
" John Henry driver h Dickey rd near Island Pond rd
" John T & Co paper bags and twine 294 Pearl house do
" Joseph painter house 1006 Union
" L Francina widow of Henry L house 278 Walnut
" Margaret A, Amory boards 141 Orange
" Maria Mrs boards 328 Cedar
" Martha J teacher Hallsville school boards 319 Auburn
" Mary widow house 120 Lake av
" Michael house 243 Auburn
" Michael H driver 640 Elm house 159 Central
" Michael J L manager 1191 Elm house 559 Maple
" Nellie boards 243 Auburn
" Peter T clerk 815 Chestnut boards 141 Orange
" Sarah E, Amoskeag boards 141 Orange
" Walter G clerk boards 319 Auburn
" William, Devonshire h 2935 Brown av, Goff's Falls
" William gas fitter 39 Hanover boards 141 Orange
" William operative boards 243 Auburn
" William F, Manchester dye-house house 319 Auburn
" William F jr (Nashua) boards 319 Auburn
" W Frank painter house 475 Hall
" & Co butter and eggs 1033 Elm
Kennett Bertha operative boards 752 Beech
Kenney Abbie C house 257 Pearl
" Alice Mrs house 271 Chestnut
" Beatrice boards 3 Dean
" Bernard beamer boards 3 Dean
" Catharine widow house 632 Main
" Cora A Mrs dressmaker rooms 302 Merrimack
" Delia operative boards 116 Pearl
" Frank clerk boards 237 Elm
" James operative rooms 40 Market
" James H shoe cutter C E Craft's house 615 Union
" John caterer rooms 81 Lowell
" John conductor M St Ry boards 632 Main
" John A clerk A L Co boards 50 Spruce
" John F shoemaker house 594 Somerville
" John T foreman Cohas factory house 118 Willow
" Joseph P clerk 72 Lake av boards 269 Chestnut
" Kate brushmaker boards 50 Spruce
" Martin, Amoskeag boards 632 Main

**Kenney**
" Mary, Amoskeag house 7 Whitney
" Mary spooler boards 1125 Elm
" Owen house 631 Lake av
" Owen 2d liquors 72 Lake av boards Hotel Windsor
" Patrick, Amoskeag boards 632 Main
" Patrick shoemaker house 116 Pearl
" Timothy laborer house 619 Elm
" Timothy laborer boards 597 Elm
" Timothy laborer at gas works house 38 Blair
Kenny Michael engineer Industrial school boards do
Kent Arthur A decorator boards 23 Blodgst
" Charles operative boards 83 Myrtle
" Henry A produce house 23 Blodget
" Ida removed to Boston, Mass
" Lucy boards 341 Mast
Kenyon Byron P harnessmaker 194 S Main b 87 William
" James mule spinner house 7 West Brook
" Joseph, Amoskeag boards 7 West Brook
" Margaret widow house 1358 Elm
Keoser Lisis shoemaker boards 51 Spruce
Keough James operative house 27 Ferry
" John boards 27 Ferry
" Mary boards 106 Bridge
" Thomas operative boards 27 Ferry
Keppel Dolly shoemaker rooms 34 Hospital av
Keriakos Lazaros, operative boards 28 Spruce
Kerin Catharine widow of Humphrey house 246 Central
" Catharine M boards 246 Central
" M Agnes boards 246 Central
" Nano Miss boards 246 Central
Kerins Ellen widow house 120 Pearl
" John F collector house 318 Concord
" Timothy J laborer house 289 Lowell
Kerr James shoe stitcher boards 43 Welch av
" John shoemaker boards 140 Kelley
" Lizzie J, Manchester boards 244 Manchester
" Maria, Manchester boards 244 Manchester
" Robert shoe cutter Cohas factory boards 26 Brown av
Kerwin Catharine widow of James house 382 East Spruce
" Daniel removed to Boston, Mass [Hall
" James J (Kerwin & Sheehan) 92 Lake av house 516
" Martin foreman press-room Mirror rms 1061 Elm rm 23
" Mary J clerk 941 Elm boards 241 Auburn
" Ottillia M Mrs removed to Boston, Mass
" Patrick, A L Co house 241 Auburn
" Timothy F cigarmaker 66 W Central bds 241 Auburn
" & Sheehan (James J Kerwin, Dennis J Sheehan) druggists 92 Lake av
Kessler Caroline W widow of J Warren house 80 Milford
" J Warren died Nov 27 1904
" Meinrad weaver rooms 986 Elm rm 8
" Melinda A widow boards 64 Stark corp Canal
Kestner Henry cigarmaker 66 W Central b 498 Chestnut
Kettel Michael, A L Co house 106 Notre Dame av
Kettell Alice operative house 659 Chestnut
Keyes Wilbur M machinist Amoskeag h 43 M S blk Spring
Keyland Henry operative house 181 Manchester
" Lizzie, Amoskeag boards 181 Manchester
" Minnie, Amory boards 181 Manchester

Keyser William J needlemaker 250 Concord house 430 Manchester
Kibbee George L city editor Union house 514 Hanover
Kidder Albert general agent house 823 Union
" Albert B clerk 159 South Main house 28 B st
" Albert H carpenter house 359 Pearl
" Alonzo W section hand house rear 247 Concord
" Annie E house 107 Myrtle
" Elmer E carpenter house 547 Union
" Florence vocalist boards 823 Union
" Frank E at shoe shop house 447 East Spruce
" Frank O shoemaker house 908 Clay
" George W boards 908 Clay
" Harold W insurance 987 Elm rm 202 rms 81 Lowell
" Henry G painter house 664 Maple
" John W painter house 175 River road north
" Maria F private teacher house 107 Myrtle
" Mary M house 107 Myrtle [116 Bridge
" May widow of William H pastry cook City Hotel rms
" Minnie L clerk Elm cor Merrimack boards 664 Maple
" Thomas A shoemaker house 1054 Cilley road
Kiernan Patrick J, M P W house 190 Lake av
" Stanislas J, Amoskeag boards 190 Lake av
Kilbey Charles J driver 668 Elm house 265 Bridge
Kilboy Michael driver house 273 Chestnut
Kilburn Shaw twister b 61 Amoskeag corp W Merrimack
Kilday Annie M 1191 Elm boards 78 Lowell No 14
" Mary widow of Patrick house 78 Lowell No 14
" Mary E boards 78 Lowell No 14
" Sarah C bookkeeper 1191 Elm bds 78 Lowell No 14
Kiley Catharine Mrs boards 45 Middle
Killey Emily E widow house 709 Pine
Killoch Helen, Amoskeag boards 40 Dubuque
Kilpatrick Ellen Mrs house 159 Merrimack
" William fireman house 172 Douglas
Kilrain Maggie spinner boards 300 Pine
" Mary widow house 300 Pine
Kilroy Minnie, Devonshire b 2915 Brown av, Goff's Falls
Kiltie Nellie boards 35 Market
Kimball Abbie I Mrs boards 79 Ashland
" Adeline A widow of Samuel boards 313 Amherst
" Amanda widow boards 40 Market
" Arthur C (Kimball Bros Shoe Co) rooms 782 Summer
" Arthur P removed to Rowe's Corner
" A E Mrs rooms 51 Arlington [Wilson
" A Harvey wood worker Lincoln cor Silver boards 181
" Bros Shoe Co (N W and O I) shoe manufs Manchester shoe factory Massabesic cor Cypress
**KIMBALL CARRIAGE CO.** carriage harnesses and robes, 88 West Central, corner Canal; factory, Lincoln, corner Silver (see page 829)
" Charles A overseer finishing Devonshire house 2869 Brown av, Goff's Falls [reservoir
" Charles H music teacher house Mammoth road near the
" Daniel S treas Kimball Carriage Co carriages harnesses etc 88 West Central house 37 Brook
" Elina Mrs at 84 Myrtle
" Eliza S Mrs boards 180 Pearl
" Elizabeth Mrs boards 180 Pearl
" Elizabeth L widow died Dec 26 1904

**Kimball**
" Etta R saleswoman Elm cor Merrimack rooms 452 Pine room 40
" Eugene C clerk rooms 242 East High
" Forest G milkman house Nutt road bey Fair grounds
" Frank B motorman M St Ry boards 256 East Spruce
" Frank W cloth fuller Devonshire house 87 Mill av Goff's Falls
" Frank W printer C E Green's house 106 William
" Fred S loom fixer house 210 Main
" George A shoemaker house 882 Valley
" Harry C clerk 860 Elm rooms 57 Ash [Goffstown
" Harry L second hand U S B & S Co Mast st house at
" Howard clerk B & M freight boards 42 Amoskeag corp Stark
" Ida A Miss boards 132 Bridge
" Leon H brakeman B & M yard boards 280 Pearl
" Mary J widow house 594 Somerville
" Mildred clerk 814 Elm room 112 boards 280 Pearl
" Nahum C shoemaker house 211 Wilson
" N W (Kimball Bros Shoe Co) Manchester Shoe Factory Massabesic house at Lynn, Mass
" Ormond D printer 64 Hanover boards 578 Beech
" Orrin E (Kimball & Brown) rear 1168 Elm house 17 Harrison
" O I (Kimball Bros Shoe Co) Manchester Shoe Factory Massabesic house at Newton, Mass
" Pearl E student boards 280 Pearl [Falls
" Richard H fireman Devonshire house 53 Mill av, Goff's
" Walter L (New Hampshire Heel Co) 168 South Main house 239 Sagamore

**KIMBALL & BROWN** (Orrin E. Kimball, Simon H. Brown), manufs. of roller leather and dealers in pulled and fleece wools, rear 1168 Elm (see p. 800)

Kimpton Lura K teacher Franklin-street school boards 146 Massabesic
Kincaid Eunice, Stark, boards 551 Chestnut
" James house 551 Chestnut
" Joseph painter boards 551 Chestnut
" Mary, Stark boards 551 Chestnut
" Sarah, Stark boards 551 Chestnut
Kinder Hugh, Amory house 83 Conant
Kineen Mary nurse rooms 99 Lowell
Kinehan Bernadette barber 23 Hanover bds 273 Belmont
" William watchmaker 877 Elm house 273 Belmont
King Allen F rural letter carrier P O route 8 h at Bedford
" Annie housekeeper at 270 South Main
" Arthur L clerk 856 Elm boards 495 Manchester
" Asa painter house 35 Laurel
" Bryan dyer house 53 Cedar
" Catharine, Manchester boards 27 do corp Grove
" Dental Company 841 Elm rooms 21 to 23
" Edmund, Devonshire house 37 Mill av, Goff's Falls
" Festus operative boards 53 Cedar
" George L driver 62 Hanover house 104 Appleton
" Harry, Amoskeag boards 142 Central
" Jeannette F milliner 33 Hanover boards 254 Lake av
" John house 254 Lake av
" John dyer boards 227 Pine
" John mason boards 597 Elm

**King**
" John operative house 20 Cedar
" John T cigarmaker 66 West Central h 241 Lake av
" Margaret L clerk 1016 Elm boards 254 Lake av
" Patrick dyer house 50 Cleveland
" Peter house rear 40 Merrimack
" Samuel, Devonshire house 3025 Brown av,Goff's Falls
" Thomas insurance 987 Elm room 202 house 227 Pine
" Thomas, Union boards 254 Lake av
" Thomas W printer boards 254 Lake av
" T Lafayette manager 1053 Elm rooms 194 Concord
Kiniry John marble worker R P Stevens Co house 7 rear 28 South Beech
" Joseph shoe worker boards 7 rear 28 South Beech
Kinna James T foreman Eureka Shoe Co
Kinnear Brock B carpenter boards 47 Laurel room 9
Kinney Alice L widow of Lorenz P house 271 Chestnut
" George H operative boards 271 Chestnut
Kinsley B Frank clerk 981 Elm house 22 Brook
" Eliza A widow of Benjamin boards 22 Liberty
" Ethel L stenographer 1008 Elm rm 301 b 67 Prospect
" —— Mrs rooms 320 Douglas
Kiontke Henry, Amoskeag house 179 Second
" Robert, Manchester house 459 Granite [and 71 Oak
Kirby Bros (James M and Thomas C) florists 376 Chestnut
" Daniel laborer house 504 Chestnut
" James died Aug 5 1905
" James M (Kirby Bros) florist 376 Chestnut bds 71 Oak
" John P clerk 823 Elm boards 71 Oak
" Katherine A telephone operator boards 71 Oak
" Margaret widow of James house 71 Oak
" Thomas C (Kirby Bros) florist 376 Chestnut b 71 Oak
Kiriakos Georgeos, Amoskeag boards 14 Spruce
Kirk Edward M cigarmaker 66 W Central b 235 Hanover
" Ernest J, Amoskeag house 50 Market
" Henry F cigarmaker 66 W Central bds 498 Chestnut
" Robert carpenter house 52 Oakland av
Kirkbright James removed to Keene
Kirkpatrick Charles, Stark house 73 Blodget
" Ellen Mrs boards 159 Merrimack
" Lloyd railway mail clerk house 24 Milford place
Kirste Ernest, A L Co house 241 Bartlett
Kiskel John operative house 8 Pearl av
Kistner Nicholas, Amory house 66 Blaine
Kisys Lazaros shoe worker boards 180 East Spruce
Kiszyka Stanislas operative boards rear 49 Amherst
Kittle Charles died April 23 1905
Kittredge Jasper L machinist boards 208 New Mast road
" John, M P W house 2 Bedford cor Granite
" Margaret carder boards 43 Bedford
" Michael, M P W boards 8 State
Kjellgren Oscar helper A L Co house 38 Dutton
Klapsa Ludvik operative boards 17 Washington
" Michael operative house 17 Washington
" Wawrzeniec operative boards 17 Washington
Klaubert Carl A, Amoskeag house 37 M S block Water
" Henry loom fixer Amoskeag house 25 Schuyler
Klein John cigarmaker boards 79 Winter
" M furrier 1040 Elm house 240 Manchester
Kleiner Richard, Manchester boards rear 544 Granite

Klinkhardt Annie widow of August house 179 Second
Klocek John operative house 49 Amherst
Klolez Andrew operative house 53 Amherst
Klotz Bertha A boards 96 School
" Mary T, Amoskeag boards 96 School
" Richard house 96 School
Klugel Leo H broker house 14 Everett
Kmon Antoni, Amory house 23 Bridge
Knap Pietro, Stark house 47 Church
" Wojicek, Amoskeag boards 17 Washington
Knee Annie May chiropodist 27 Pembroke building boards 27 Nashua
" Elizabeth M boards 27 Nashua
" Louise A stenographer 12 Opera House block bds 27 [Nashua
**KNEE W. W. Mrs.** hairdresser, chiropodist; also Turkish and Russian baths, 26 and 27 Pembroke building, house 27 Nashua (see page 790)
Kneeland Charles laborer at jail house 11 Valley
Knight Albert J carpenter house 357 Manchester
" Alexander, Amoskeag house 247 Harrison
" Catharine widow of William house 312 Cedar
" Charles D checker B & M freight house 519 M'mack
" Edward H shipper 64 Granite house 771 Belmont
" Ethel B, Elliott Mfg Co boards 16 Chase av
" Eva M shoe worker boards 16 Chase av
" Fred shoe worker boards at Hotel Milford
" Fred J harnessmaker 194 S Main house 246 Granite
" George B salesman rooms 696 Elm
" Helen F Mrs house 161 Laurel
" John T laborer house 764 Summer
" Luther A engineer house 16 Amoskeag corp Stark
" Theresa widow of Timothy W house 16 Chase av
" Timothy W died Nov 30 1904
Knights of Columbus Club 259 Hanover
" John D foreman Kimball Bros house 553 Lake av
Knoetig Edward weaver house 16 Sylvester
" Gustav weaver boards 16 Sylvester
" Herman, Amoskeag boards 280 Main
Knoettner Florence operative boards 326 Main
" Fred removed to Providence, R I
" George plumber 40 Main house 245 Railroad
" George A helper boards 326 Main
" Oscar foreman tank dept A L Co house 326 Main
Knott Georgie Miss boards 180 Pearl
" Lottie Mrs rooms 116 Lowell
Know Yan operative boards 8 Clark's av
Knowles Clarence bookkeeper house 908 Clay
" James B grocer 259 Cypress house 907 Hayward
" John M real estate house 96 Prospect
" John T conductor B & M R R rooms 196 Laurel
Knowlton Amos C house 411 Maple
" Bessie reporter boards 93 Liberty
" Charles W conductor St Ry house 911 Beech
" Clara Mrs rooms 951 Elm rm 14
" Edgar J city editor Mirror 64 Hanover h 93 Liberty
" Edward T asst paymaster Amory Mfg Co h 41 Brook
" Frank B machinist rooms 1198 Elm rm 5
" Frank M clerk 809 Elm boards 911 Beech
" George H (Marshall & Knowlton) 744 Elm and 217 Lowell cor Nashua house 1436 Elm

**Knowlton**
" Joseph A C clerk 938 Elm house 273 Walnut
" Lucy A widow of Jas W D h Candia road, Youngsville
" Mary A Mrs dressmaker house 533 Maple |house do
" Maud Briggs teacher of painting on china 41 Brook
Knox Alonzo shoemaker house 413 Beacon
" Elmer, B & M R R house 289 Chestnut
" Guy M student boards 722 Pine
" Mortimer D grocer 726 Elm house 722 Pine
" Ossian D treas and manager Manchester Garment Mfg Co house 757 Chestnut
" Sophronia S widow boards 722 Pine
" W H H removed to Boston, Mass
Koch Minnie, Amoskeag boards 214 Conant
Kochekys Christos operative boards 29 Lake av
Kochopolos Evagelos shoemaker boards 301 Chestnut
Kododziel Blase operative boards 22 Laurel av
Koehler Anna M Miss millinery 328 Granite bds Railroad beyond Sullivan
" Ernest weaver house 25 Walker
" Frank T foreman packing room W H McElwain Co house 68 West Merrimack
" Hermann operative house 38 Main
" Maria E widow of Carl C house Railroad bey Sullivan
" Paul machinist boards 6 School
" Priscilla L boards Railroad beyond Sullivan
" Rebecca domestic at 31 Stark corp Mechanic
" Rudolph H shoe cutter W H McElwain Co house 20 Second
" Theodore F, Amoskeag house 68 do corp W Merrimack
Koerner Frank A florist 228 Main house do
" Frank C laborer boards 228 Main
Kofavazoz Georgeos shoemaker boards 157 Central
Kohler Gregory, Amoskeag house 236 Douglas
" Thomas F carpenter house 27 Dubuque
Kokinos Athanasios, Amoskeag boards 26 Lake av
Kolon Jan operative house 94 Derryfield lane
Kolovos Hraklys, Amoskeag boards 26 Lake av
" Nekolas shoemaker boards 301 Chestnut
Komisarek Joseph operative boards 22 Laurel av
Kondogianis Poulios operative boards 29 Lake av
Kondos Varsilias operative boards 6 Spruce
Kondugas James, Amoskeag boards 7 Spruce
Kontageonis Miltiades shoe worker bds 180 East Spruce
Kooklaw Sippon laborer house 124 Merrimack
Koplowitz Jacob rabbi Adas Israel Synagogue house 152 East Spruce
Kopp Ludwig machinist house 175 Turner
Korazanis Athanasios operative boards 13 Spruce
Kornius Yusef operative boards 1125 Elm
Koronios Christos operative boards 13 Spruce
" Demetrios, Manchester boards 8 Spruce
" Nikalaos, Manchester boards 8 Spruce
Kosaitis Athanasios, Manchester house 8 Spruce
Kosiba Yacob operative house 12 Birch
Kosios Apostolos, Manchester boards 8 Spruce
Kostakis Loris operative house 180 Chestnut rm 14
Kostantakys Demetrios shoe worker boards 285 Chestnut
Kostantinos Christos shoe worker boards 180 East Spruce
" Nikalaos shoe worker boards 180 East Spruce

Kostantinov Christos shoe worker boards 285 Chestnut
Kostantokos Grigorioz shoe worker boards 285 Chestnut
Kostar Georgeos operative boards 28 Spruce
Kostavelis Christos operative boards 140 Manchester
Kostopolos Vanlios shoe worker boards 157 Central
Kostos Kostos shoe worker boards 180 East Spruce
Koszowicz Francis operative house 234 Chestnut
" Jan laborer boards 47 Church
Kotikas Nikolaos shoe worker boards 180 East Spruce
Kotodziez Blase operative house 22 Laurel av
Kotras Georgeos operative boards 13 Spruce
Kotropinos Fortios shoemakes boards 51 Spruce
Koury Asaliph house 491 Elm
" Pashara laborer house 495 Elm
Kovakos Demetrios shoe worker boards 139 Central
Kovalski Anton bottler 89 Manchester bds 124 M'mack
Kovatis Nikas shoe worker boards 180 East Spruce
Kowal Joseph operative house 242 Chestnut
" Joseph operative boards rear 38 Bridge
Kowaloski Blayz grocer 339 Chestnut house do
Kowalski Francisek, Amoskeag house 17 Washington
Krabisch Joseph weaver house 41 Rimmon
Krakas Chon, Amoskeag boards 7 Spruce
Kratz Annie, Amoskeag boards 184 Conant
" Mary widow of Anton house 184 Conant
" Richard, Amoskeag boards 184 Conant
Krauss Fritz bottler 32 Manchester house 44 Rimmon
" Theresa Mrs boards 679 South Main
Kraut Clara widow of Reinhardt boards 40 Cartier
" Emil machinist State Industrial school h 93 William
Kretschmar Gustav baker 34 Marion h 1 rear 16 do rm 7
Krikorian Harry fruit and confectionery 365 Pine house rear 171 Manchester rm 5
Kristen William weaver house 178 Second
Kron N E Rev pastor Swedish Evangelical Lutheran Gethsemane church house 68 Sagamore
Kruczek Felix operative boards 112 Derryfield lane
" Joseph operative house 8 Pearl av
Kruniak Pavel operative house 38 Lowell
Krzywichi Yan operative boards 8 Pearl av
Kubat John driver 47 Amherst house 86 Derryfield lane
Kubichi Jans operative boards 94 Derryfield lane
Kubin Louis peddler house rear 155 Central
Kuehn Emil fireman B & M R R boards 137 Blaine
" Frederick stone cutter rear 325 Elm h 142 Wentworth
" Robert, M P W house 137 Blaine
Kuehnel August, Amoskeag house 16 Hevey
" Emil liquors 163 Second house 169 do
" Ernest weaver house 14 South Main
Kuff Nicolas shoe worker house 332 Pine
Kuhn Louis bottler 44 Ferry house 65 Frederick
" Rudolph operative boards 79 Conant
Kuiczek Felix operative boards rear 112 Amherst
Kuk Marcin, Amoskeag boards 16 Church
Kupisc Simon operative boards 49 Amherst
Kupit John operative boards 86 Derryfield lane
Kuratek Joseph operative boards 12 Laurel av
Kurela Alexander operative boards 5 Laurel av
Kurtz Annie boards 6 Third
" Marcus peddler house 6 Third

Kusheva Jacob operative house 12 Birch
Kustra Jacob operative house 12 rear 20 Birch
" Joseph operative house 112 Derryfield lane
" Ladeslas operative house 112 Derryfield lane
Kutasz Frances operative house 4 Washington block Pearl
Kutschker Adolph, Amoskeag rooms 41 Montgomery
Kwiatek Joseph operative boards 12 Laurel av
Kwkwoitis Demetrios shoe worker boards 180 East Spruce
Kyle Frank roll coverer boards 202 Winter
" Ida waitress at City Hotel rooms 104 Lowell
" John, Manchester house 202 Winter

Labagas Kostas operative boards 13 Spruce
Labarre Alfred waiter boards 27 Derryfield lane
" Cyrille, Amoskeag house 232 Thornton
" George shoemaker boards 232 Thornton
" Napoleon, Amoskeag boards 60 Derryfield lane
" Odore tobacco stripper 895 Elm bds 27 Derryfield lane
" Oliva bricklayer house rear 29 Amherst
" Oliva jr laborer boards rear 29 Amherst
" Onesime, Amoskeag boards 12 Kidder's court
Labbe Achille, Amoskeag boards 23 Pearl room 19
" Alexander heel cutter 168 South Main bds 109 Winter
" Angelina, Stark boards 23 Pearl room 19
" Beloni died Jan 2 1905
" Celanire widow of Beloni house 23 Pearl room 19
" Joseph clerk 21 Pearl house 39 Birch
" Napoleon weaver house 148 McGregor room 5
" Omer laborer boards 23 Pearl room 19
" Valida weaver boards 23 Pearl suite 19
Laberge Alphonse supt of streets West side h 62 Joliette
" Joseph shoe worker house 35 Central
" Louis laborer house 3 West Cedar
" Ursule & Co (A L Gadbois) dry goods 1171 and 1175 Elm house 302 Cartier
Labert Reinhardt operative house 226 Bartlett
Labonté Agenard, Stark boards 32 Vine
" Alfred driver 27 Lowell house 819 Elm room 13
" Alfred, Stark house 32 Vine
" Alphonsine at shoe shop boards 464 Cartier
" Arthur J clerk boards 464 Cartier
" Emma M cashier 1037 Elm room 80 boards 66 Ash
" Georgianna, Amoskeag rooms 970 Elm room 17
" Jean loom fixer boards 51 Bridge
" Jean B, Langdon house 86 Derryfield lane
" Léonidas P ladies' outfitter 897 Elm h 432 Hanover
" Marie A clerk boards 464 Cartier
**LABONTE PAUL V.** manager Union Mutual Life Insurance Co. of Portland, Me. 1037 Elm, room 80, house 66 Ash (see page 785)
" Rosalie widow of Jean B house 464 Cartier
" Rose A, Stark boards 32 Vine
" Walter clerk 1097 Elm boards 32 Vine
" Zeniade clerk boards 464 Cartier
Labonty David house 37 Salmon
Labonville Eugene weaver house 6 Wash blk rear 58 Pearl
Labord Arthur clerk rooms 29 Amherst
" Oliva laborer house rear 29 Amherst
" Onesime driver boards 12 Kidder's court
Labranche William weaver boards 6 Pearl av

Labrecque Adelard carpenter 45 W Central h 414 Main
" Aime, Stark boards 3 rear 42 Amory
" Alfred stone mason house 3 rear 42 Amory
" Alphouse operative boards 315 Merrimack
" Annie, Stark boards 3 rear 42 Amory
" Arthur tinsmith 972 Elm house 652 Massabesic
" Celina widow of Francois removed to St Charles, P Q
" Damase painter boards 108 Merrimack
" Eugenie, Amoskeag boards 819 Elm room 12
" Joseph carpenter 45 West Central house 414 Main
" Joseph painter boards 108 Merrimack
" Marie house rear 203 Merrimack
" Ovila clerk boards 108 Merrimack
" Rebecca housekeeper at 523 Main
" Simeon carpenter house 108 Merrimack
" Theophile J grocer 1236 and 1240 Elm house 1470 do
" Vila clerk boards 108 Merrimack
" Virginie, Amoskeag boards 819 Elm room 12
" see also Lebrecque
Labrie Albert cornicemaker house 30 Marion
" Albert jr shoemaker boards 30 Marion
" Derome shoe worker boards 170 Manchester
" Desire, Amoskeag boards 485 Main
" Esdras, Amoskeag house 3 rear 16 Marion room 16
" Euclid heel cutter 168 South Main bds 170 Manchester
" Francois, Amoskeag house 17 Marion
" Gilbert, Amoskeag boards 481 Main
" Henri, Amoskeag boards 30 Marion
" Joseph, Amoskeag boards 3 rear 16 Marion room 16
" Joseph shoe worker house 170 Manchester
" Leda A, Amoskeag boards 30 Marion
" Louis, Jefferson boards 30 Marion
" Odilon, Amoskeag house 424 Front
" Omer, Amoskeag house 20 Essex
" Pierre loom fixer boards 99 Pearl
Lacasse Elise, Manchester boards 34 Spruce
" Jean B wood 30 Spruce house 34 Spruce
" Joseph, M P W house 410 Granite
" Leon J physician 633 Elm and 563 Main house do
" Rosine, Manchester boards 34 Spruce
" Sophie widow boards 142 McGregor room 12
Lacerte Adelard, Amoskeag boards 425 Main
" Adrien shoemaker house 120 McGregor
" Aime weaver house 507 Montgomery
" Albert plumber boards 42 Marion
" Alexis house 425 Main
" Alexis jr shoemaker boards 425 Main
" Amedee laborer boards 425 Main
" Donat, Stark boards 425 Main
" Eleanor widow house 42 Marion
" Ernest clerk boards 485 Main
" Evelina, Amoskeag boards 23 Marion
" Hyacinthe died March 30 1905
" Marie, Amoskeag boards 425 Main
" Marie weaver boards 42 Marion
" Ovide, Amoskeag boards 485 Main
" Patrick shoemaker boards 425 Main
" Rebecca, Stark boards 42 Marion
" Roboam painter boards 425 Main
" Stephen shoemaker boards 425 Main
" Wilfred shoemaker boards 42 Marion

Lachance Anthime, Amoskeag house 45 Pearl
" Aurelie operative boards 55 Pearl
" Frank B barber boards 41 Arlington
" Honore section hand house 55 Pearl
" Matthias shoemaker house 722 Valley
" Monet operative boards 55 Pearl
Lachapelle Almentine, Amory boards 36 do corp Mechanic
" Annabelis, Amory boards 36 do corp Mechanic
" Joseph operative boards 12 Bridge
" Virginie, Stark house 36 Amory corp Mechanic
Lacherite George shoemaker rooms 529 Silver
Lachlan Lizzie, Amoskeag boards 1490 Elm
Lackey Betsey widow of George boards 211 Bridge
Lacombe Armand bobbinmaker boards Bedel near Boynton
" Elise laborer house 81 Manchester
" Napoleon, Amoskeag house 67 Manchester
" Octave bobbinmaker house Bedel near Boyton
LaCosse Ezra inspector house 279 Clay
Lacourcey Rose operative boards 294 Pine
Lacourse Achille, Amory boards 488 Main
" Adelina, Amoskeag boards 488 Main
" Amanda, Amoskeag boards 488 Main
" Cleophas, Amoskeag house 142 McGregor room 9
" Donat plasterer boards 488 Main
" Elmira, Jefferson boards 142 McGregor room 12
" Fred at shoe shop boards 294 Pine
" Joseph boxmaker boards 561 Elm
" Joseph shoemaker boards 294 Pine
" Joseph weaver boards 247 Somerville
" Joseph N died Jan 29 1905
" Josephine widow of Joseph N house 19 Porter
" Louis, Amory house 488 Main
" Louis jr lather house 488 Main
" Suzane L clerk 19 Hanover boards 19 Porter
" Treffle laborer house 247 Somerville [house do
" Wilfred weaver; also bicycle repairer 247 Somerville
Lacroix Aline widow boards 131 Merrimack [Chestnut
" Hormisdas sexton St Augustine's Church house 164
" Mary A widow boards 133 Ash
" Odilon weaver boards 1223 Elm
" Richard carpenter house 44 Washington
Lacy John operative house 171 Cedar
Ladd Fred L steward New City Hotel rooms 942 Elm rm 3
" George E house 146 Lowell
" Harry B moulder house 178 Bell
" Harry H loom fixer house 353 Amherst
" Wallace farmer house River road north beyond Union
LaDieu Charles A carpenter house 393 Manchester
Ladouceur Albert V plumber 1202 Elm h 352 Dubuque
" Henrietta at shoe shop boards 601 Amory
" Joseph shoemaker boards 601 Amory
" Malvina, Amory boards 520 Main
" Moise jr machinist Langdon house 601 Amory
Ladrière Alfred clerk boards 252 Bridge
" Eva bookkeeper 1157 Elm boards 252 Bridge
" Joseph T clerk Post Office house 252 Bridge
" Louis driver house 39 Arlington
" Robert E salesman 64 Granite boards 252 Bridge
Ladue Ella E needlemaker boards 253 Pearl
" John dresser house 253 Pearl

Lafavor Laura widow house 122 Winter
Laferriere Euphemie Mrs housekeeper at 26 Washington block rear 60 Pearl
" Joseph removed to Lewiston, Me
" Louis teamster h 26 Washington block rear 60 Pearl
" Malvina weaver bds 26 Washington blk rear 60 Pearl
Laffort Francois X, A L Co house 154 Bridge
Laflache Ludivile, Amoskeag boards 42 Marion
" Rose, Amoskeag boards 42 Marion
Laflamme Agnes, Amoskeag boards 364 Rimmon
" Alfred shoemaker house 243 Wilson
" Amanda weaver boards 363 Rimmon
" Anna shoe worker boards 363 Rimmon
" Charles carpenter 21 Amory house 363 Rimmon
" Charles jr shoemaker boards 363 Rimmon
" Emma weaver boards 42 Stark corp Spring
" Ernest student boards 22 Webster
" Eva R clerk 989 Elm boards 22 Webster
**LAFLAMME FRANK X.** carpenter, 387 Belmont, house do. (see page 807)
" Frederic operative house 550 Chestnut
" Joseph H clerk 104 Hanover boards 22 Webster
" Joseph R manager 104 Hanover house 22 Webster
" Louis clerk house 49 Union
" Marie, Amoskeag boards 364 Rimmon
" Phœbe widow of Jean house 99 Pearl
" Rachelle weaver boards 363 Rimmon
" Samuel J baker 61 Hanover house 506 Notre Dame av
" Susan Mrs house 91 Cedar
" Uldoric boxmaker 485 Elm house 78 Cartier
LaFleur Basiliste widow house 129 Orange
" Omer bobbinmaker house rear 154 Bridge
Laflotte Joseph J at bobbin shop house 461 Granite
" Napoleon W painter 153 Bowman boards 461 Granite
Lafond Adelard (Goffstown) boards 8 Kidder's court
" Albert, Manchester boards 425 Main
" Alcide, Amoskeag boards 425 Main
" Amedee, Amoskeag house 425 Main
" Arthur, Manchester boards 279 Silver
" Ferdinand carpenter house 363 Beech
" Jean B barber boards 363 Beech
" Joseph blacksmith house 57 Orange
" Joseph, Langdon house 101 Amherst
" Joseph D manager 1007 Elm house 81 Pennacook
" J D Mrs millinery and furs 1007 Elm h 81 Pennacook
" Louis, Langdon boards 101 Amherst
" M D operative rooms 13 Kidder room 9
" Norbert, Manchester house 279 Silver
" Rosa, Amoskeag boards 1074 Elm
" Rosa boards 363 Beech
" Zacharie, Manchester boards 279 Silver
Lafont Walter J machinist J A V Smith Co h 382 Pearl
Lafontaine Gustave physician 1152 Elm room 14 rooms do
" Leon, Amoskeag house 133 Hanover [city line
Laforce Eugene F harnessmaker house New Mast road at
" Joaquim M clerk 987 Elm room 309 house 332 Notre Dame av [house 436 Rimmon
" Joseph (Raich & Laforce) coal, wood, etc 443 Main
" Leon laborer house 332 Notre Dame av

**Laforce**
" Robert T (Laforce & Baron) liquors 55 Amherst house 42 Walnut [55 Amherst
" & Baron (Robert T Laforce, Frank Baron) liquors
Laforest Gracies table girl at 34 Concord
" Jean B, Amoskeag boards 605 Main
Lafranboise Delphis watchman house 268 Cartier
" Fred at bobbin shop rooms 1226 Elm room 28
" Joseph operative rooms 1226 Elm room 27
Lafrance Antonio, Jefferson boards 9 Orange
" Celia, Amory house 546 Chestnut
" Ernest, Amory house 546 Chestnut
" Francois farmer boards 375 Chestnut
" Hercule weaver boards 33 Stark corp Mechanic
" Joseph, Amory house 9 Orange
" Julian at shoe shop house 623 Silver
" Louis house 558 Silver
" Marie shoe worker boards 558 Silver
" Rene shoe worker boards 558 Silver
Lafrançois see Lefrançois
Lafreniere Andrew third hand rooms 53 Amory
" Emil clerk 931 Elm house 516 Notre Dame av
" Emma, Manchester boards 148 McGregor room 4
" Francois, Manchester boards 148 McGregor room 4
" John B weaver boards 19 Marion
" Joseph, Stark boards 413 Dubuque
" Louis, Amoskeag house 148 McGregor room 4
" Louis A barber 1140 Elm house 102 Merrimack
" Mary L weaver boards 413 Dubuque
" Olivine, Amoskeag boards 413 Dubuque
" Thomas weaver boards 19 Marion
" see also Freniere
Lagacé Alfred shoemaker boards 343 East Spruce
" Alfred removed to Franklin Falls
" Alphonse baker boards 69 Kidder
" Gaudias laborer boards 43 Orange
" John laborer house 69 Kidder
" Joseph barber 25 Wayne house 27 do
" Joseph driver house 131 Orange room 8
" Joseph, Jefferson house 43 Orange
" Philip, Jefferson house 14 Clark's av
" Philomene, Stark house 84 Bridge
Laganiere Arthur restaurant 42 Granite house do
" Charles laborer house 185 Manchester
" Josephat laborer boards 185 Manchester
Lagerquist Carl R clerk 809 Elm house 461 Lake av
" Carl V clerk Kimball Bros Shoe Co house 280 Lowell
" Christina widow of Enoch boarding house 44 Middle
" Claus E, Amory house 513 Chestnut
" Oscar G insurance agent 884 Elm; also pool room 15 South Main house 75 Boynton
Lagrandeur Eloise widow house 21 Orange
" Josephine housekeeper at 21 Orange
Lahaie Arthur driver boards 67 Manchester
" George driver house 248 Front (A)
" George operative house 67 Manchester
" Jean B operative house 633 Elm room 12
" Louis shoemaker boards 1113 Elm
" Sarah widow of Louis house rear 44 Merrimack

Lahey George driver 476 Front (A) house rear do
" George jr iceman house 248 Front (A)
" Jeremiah laborer house 52 Ferry
" Jeremiah J fireman boards 414 Granite
" John shoe worker rooms 696 Elm
" John, Stark house Maple near Nutt road
" John J shoe cutter house 100 Union
" Joseph laborer house 414 Granite
" Joseph S dyer boards 414 Granite
" William dyer rooms 51 Amoskeag corp W Merrimack
Laine Emil boilermaker house 93 Orange
" Lydie weaver boards 314 Pine [34 Brown av
Laing Elmer R (Dodge & Laing) produce 20 Granite house
Laird George F (Merrill & Laird) mason house 1405 Elm
" Ransom job team Union depot house 237 Manchester
Lajeunesse Omer, Amoskeag house 74 McGregor
Lajoie Armedas driver house 9 Ferry
" Aurelie, Manchester boards 633 Elm room 17
" Celina, Manchester boards 633 Elm room 17
" Celina widow Manchester boards 174 Lake av
" Celina widow of Guillaume house 174 Lake av
" Emelie widow house 40 Cedar
" Hermine widow house 633 Elm room 17
" Joseph driver 147 Elm house 561 do
" Joseph driver boards 633 Elm room 17
" Joseph operative boards 40 Cedar
" Joseph roofer house 686 South Main
" William cutter Cohas factory house 271 Chestnut
Lake Charles W operative house 852 Second
" Edwin D fireman high service pumping station house Candia road, Youngsville
" Frank E clerk 809 Elm boards E D Lake's, Candia rd
" James G removed to Boston, Mass
" Vernie L widow of Benjamin F house 104 Liberty
" Warren D cutter G P Craft's house 282 Massabesic
Laker Athanasias, Amoskeag boards 255 Chestnut
Lalanne Hermine boards 233 Wilson
" Julie widow house 233 Wilson
" Ludger clerk boards 233 Wilson [Elm rm 36
Laliberté Bernardin E barber 15 Amherst rooms 1152
" Charles laborer house 64 Merrimack room 15
" Eugenie weaver boards 794 Elm
" Eustazade boarding house 1145 Elm
" Francois, A L Co house 14 Hollis
" Honorie weaver house 54 McGregor
" Honorie jr weaver boards 54 McCregor
" Jean M, Manchester boards 81 Manchester
" Joseph laundryman bds 5 Kidder's court [Granite
" Josephat boxmaker Smith Box and Lumber Co bds 58
" Josephat rooms 1226 Elm room 25
" Lena weaver rooms 1294 Elm room 14 [383 Beech
" Louis T Rev asst pastor St Augustine's Church house
" Lucien weaver house 40 rear Kidder
" Rosanna operative boards 83 Manchester
Lalime Alexandre loom fixer boards 2 Langdon
Lallier Albert weaver boards 46 Marion
" Alfred weaver boards 46 Marion
" Louis Mrs house 46 Marion
" Lumina weaver boards 46 Marion
" Marie weaver boards 46 Marion

Lally Annie cook boards 40 Market
" Martin at shoe shop boards 122 Lake av
" Martin watchman Stark boards 426 Second
" Patrick J shoemaker house 426 Second
Lalor Nikolas, Manchester boards 11 Spruce
Lalumiere Louis cigarmaker 66 West Central h 56 Second
Lam Company laundry 21 Marion
Lamar see Lamore
Lamarche Bricko plumber house 32 Amherst
" Derecline widow of Alexandre house 72 Wilson
" Emery, Stark house 50 do corp West Bridge
" Louise shoe worker boards 72 Wilson
" Simeon at shoe shop house 51 Wilson
" Walter laster house 815 Somerville
" William at shoe shop boards 72 Wilson
Lamarre Adam operative rooms 50 Manchester room 7
" Camille cigarmaker boards 313 Pine
" George shoemaker boards 122 Willow
" Joseph painter house 135 Manchester
" Joseph salesman 1082 Elm rooms 498 Chestnut
" Josephine, Manchester boards 46 Bedford
" Marguerite widow of Didace house 313 Pine
" Marie J, Manchester boards 313 Pine
" Napoleon sawyer at B H Piper Co's house 363 Silver
Lamb Alfred S wholesale produce 10 W Merrimack house 246 Taylor
" Edna B boards 246 Taylor
" Elfleda L boards 246 Taylor
" Franklin L machinist house 452 Merrimack
" Fred W machinist boards 452 Merrimack
" Sylvia L boards 452 Merrimack
" Wilbur E clerk 10 West Merrimack house 67 Blodget
Lambe Elizabeth weaver boards 156 Concord
" Frank B, Amoskeag house 174 Concord
" Henry J clerk 849 Elm boards 156 Concord
" John J clerk boards 156 Concord
" Mary widow house 156 Concord
" Rose A weaver boards 156 Concord
Lambert Adelard salesman 1156 Elm house 385 Union
" Alfred shoemaker house 115 Ferry
" Alfred shoemaker boards 290 Elm
" Alphonse at shoe shop boards 97 Central
" Alphonse weaver boards 24 Dover
" Angeline at shoe shop boards 472 Main
" Arthemise weaver boards 97 Central
" Arthur at shoe shop house 49 Central
" Benjamin insurance 814 Elm rm 64 boards 16 Walnut
" Charles F fruit grower and farmer house Conant road off Corning road
" Damase shoe worker house rear 273 Belmont
" Elliott C asst supt Amoskeag house 597 Chestnut
" Francois carriage repairer 44 Birch house 1431 Elm
" Gracias barber house 27 Clark's av
" Joseph barber 687 Valley boards rear 273 Belmont
" Joseph bobbinmaker boards 24 Dover
" Joseph weaver house 386 Rimmon
" Lea shoemaker boards 386 Rimmon
" Leda widow of Alphonse house 24 Dover
" Leon blacksmith 421 Main house 49 Bridge place
" Lovia, Manchester boards 294 Dubuque

**Lambert**
" Ludger laborer boards at Alfred Dubois', Nutt road
" Napoleon fireman house 290 Dubuque
" Napoleon, Amoskeag house 386 Rimmon
" Phemie domestic at 115 North Church
" Phillippe shoe worker boards 97 Central
" Pierre carpenter house 472 Main
" Telesphore clerk Pine cor Valley house 284 Silver
" Telesphore laborer house 97 Hall
" Virginie weaver boards 472 Main
Lambros Speros operative house 20 Spruce
Lamiranda Corono spinner boards 3 rear 42 Amory
" Joseph bobbinmaker house 308 Bartlett
" Theresé widow of of Henri house 3 rear 42 Amory
Lamirande William laborer house rear 52 Merrimack
Lamontagne Agnes, Amoskeag boards 415 Dubuque
" Aime, Stark boards 451 Main
" Albert boxmaker house rear 36 Bridge
" Barthelemie, Amoskeag house 445 Main
" Blanche, Amoskeag boards 451 Main
" Elie carpenter house 204 Chestnut
" Emma operative boards 451 Main
" Guillaume, Amoskeag house 415 Dubuque
" Harriette weaver boards 415 Dubuque
" Joseph weaver boards 415 Dubuque
" Lea, Amoskeag boards 451 Main
" Marie A weaver boards 415 Dubuque
" Nicholas teamster house 436 Granite
" Odilon removed to Pawtucket, R I
" Rebecca housekeeper at 292 Grove
" Robert laborer boards 23 Amherst
" Sifroid N laborer house 451 Main
" Thomas carpenter house rear 32 Bridge
" Zoel operative boards 350 Bartlett
Lamora Henri shoemaker house 194 West Hancock
Lamorre Arthur grocer boards 37 Salmon
" Joseph, Amoskeag house 61 rear Kidder
Lamothe Cyrile C shoemaker 15 Wayne house 406 Main
" Fred cutter Cohas factory rooms 154 Orange
Lamoureux Arcade (Lamoureux Bros) 49 South Main bds 114 School
" Arthur A (Lamoureux Bros) 49 S Main bds 37 Salmon
" Bros (Arcade and Arthur A) grocers 49 South Main
" Caroline cashier 49 South Main boards 114 School
" Caroline operative boards 166 Second
" Carrie boards 114 School
" Carrie Mrs cook 13 Hanover house 287 Pine
" Charles A barber 142 School house 43 Cartier
" Christine widow of Jean B sr house 114 School
" David, Amory house 18 Bridge
" Ezra E carpenter house 742 Lake av
" Gena boards 114 School
" Hector H stable 114 School house 9 Parker
" James brick layer house 154 Second
" James operative house 313 Pine
" Joseph house 166 Second
" Louis operative boards 166 Second
Lamper Charles E shippe 52 West Cedar house 755 Beech
" William E pres J A V Smith Co Canal cor West Brook house 221 Walnut

Lamprey Alice Maud teacher Webster-street school boards 96 Blodget
" David C carpenter M P W h Rockland av near Wilkins
" David C jr clerk boards Rockland av near Wilkins
" Howard L stenographer 88 W Central h 444 Beacon
" Howard L Mrs bookkeeper Elliott Mfg Co h 444 Beacon
" Lyman H house 96 Blodget
Lampron Alexandre wood chopper house 30 Amory
" Amedee, Amoskeag house 27 Wayne
" Cedulie, Amoskeag boards 117 Amherst
" Hermon H clerk 891 Elm boards 16 Walnut
" Joseph clerk 1157 Elm house 33 Birch
" Napoleon, Amoskeag house 543 Chestnut
" Pierre, Stark house 585 Elm
" Virginie weaver boards 16 Marion room 3
Lamson Elmira W widow house 128 Jewett
" Frank F asst supt M P W house 297 Orange
" L Augustus carpenter house 233 Mammoth road
Lamy Adelard barber 1019 Elm house 101 Bridge
" Alphonse heel cutter house 574 Silver
" Alsine weaver boards 23 Marion
" Arsene weaver house 21 Amherst
" Edouard, Amoskeag house 176 Manchester
" Edward, Jefferson house 26 Whitney
" Edward laborer house 157 Cedar
" Ivarisse carpenter boards 590 Elm
" Joseph, Manchester house 128 McGregor rm 20
" Joseph watchmaker 686 Elm boards 386 Bartlett
" Ledia weaver boards 21 Amherst
" Lora, Jefferson boards 259 Notre Dame av
" Ludger operative house 288 Pine
" Lydie, Amoskeag rooms 294 Pine
" Odilon shoe worker house 49 Manchester
" Omer driver rooms 49 Stark corp West Bridge
" Sarah, Jefferson boards 259 Notre Dame av
" Telesphore, Amoskeag house 26 Arkwright
" Zacharie house 259 Notre Dame av
" see also Lemay
Lanaras Demetrios operative boards 20 Spruce
Lanaridis Antonios operative house 31 Lake av
Lancaster Katherine weaver boards 29 State
" Nancy widow of George house 29 State
Lancy Frank H painter 1181 Elm house at Suncook
Land Charles J cigar packer 66 W Central b 498 Chestnut
Landers Anabelle F teacher Youngsville school boards Riley av
" Robert slater house Riley av
" Robert E removed to Rutland, Vt
Landfeldt Christina removed to Worcester, Mass
Landrigan Ellen widow of John b Calef road near Elm av
" Thomas F variety 19 Cedar house do
" Timothy F steam piper 386 Auburn house do
Landry Adelard J harnessmaker 194 South Main house 123 Parker
" Alfred house 152 Bridge
" Amos operative house 284 Pine
" Arthur weaver boards 51 Bridge
" Aurelie widow boards 27 Washington
" Calixte weaver boards 416 Rimmon
" Charles clerk 1001 Elm boards 152 Bridge

**Landry**
" Delima, Amoskeag boards 1147 Elm
" Dominick boxmaker 485 Elm boards 353 Union
" Fred shoemaker boards 387 Wilson
" Israel stableman 49 Birch house rear 106 Bridge
" Joseph, Amoskeag boards 414 Main
" Joseph laborer house 27 Washington
" Joseph machinist boards 544 Chestnut
" Joseph, Manchester boards 555 Chestnut
" Josephine operative boards rear 106 Bridge
" Lucien heel cutter 168 South Main boards 106 Bridge
" Mack at B H Piper Co's boards 363 Silver
" Mary weaver boards 192 McGregor
" Napoleon operative boards 212 Lake av
" Nazaire shoemaker rooms 90 Pearl
" Oscar wood worker Lincoln cor Silver house 90 Pearl
" Oscar Mrs dressmaker 90 Pearl house do
" Philip removed to Grasmere
" Pierre boxmaker 485 Elm boards 353 Union
" Rose at silk mill boards 123 Parker
" Samuel L blacksmith 65 Lowell house 61 do
" Simeon at B H Piper Co's boards 363 Silver
" Vital boxmaker boards rear 365 Union

**LANE ADONIRAM J.** treas. A. J. Lane Co. real estate and insurance, 856 Elm house 629 Belmont (see front cover)
" Anna Miss dressmaker rooms 304 Hanover
" Annie, Amoskeag boards 37 Nashua

**LANE A. J. COMPANY,** A. J. Lane, pres. and treas. real estate, insurance, stocks, bonds, loans, etc. 856 Elm (see front cover)
" Bernard operative boards 24 Auburn
" Daniel W removed to Littleton
" David W electrician Manchester house 12 M P W corp
" Dennis, Manchester house 412 Notre Dame av
" Dennis operative house 111 Cedar [Blodget
" Dennis F (Lane & Dozois) clothing 1005 Elm house 63
" Dennis M removed to San Francisco, Cal
" Ella F Mrs house 745 Chestnut
" Emma Miss tailoress 807 Elm rooms 304 Hanover
" Ethel B tel operator 40 Concord boards 210 Main
" Frank A manager of the Thomas A Lane Co 66 Hanover house 731 Beech
" Frank D student boards 79 Walnut
" George M L supt delivery P O house 79 Walnut
" Gertrude M clerk 849 Elm boards 326 Amherst
" Harriette E nurse Elliott Hospital
" Honora widow of John house 37 Nashua
" Inez G (Beverly) boards 1937 Elm
" Jeremiah captain S F E No 2, Main st house 210 do
" John, A L Co house 60 Bridge
" John G gen ins agency 64 Hanover house 599 Union
" John J, Stark boards 34 Vine [Granite
" John W overseer cloth room Manchester mills h 282
" Joseph operative boards 404 Notre Dame av
" Julia operative boards 404 Notre Dame av
" Margaret, Amoskeag boards 37 Nashua
" Margaret widow house 34 Vine
" Margaret widow of Michael house 404 Notre Dame av
" Mary widow house Norfolk near South Beech

**Lane**
" Mary widow house 413 Cedar
" Mary A, Stark boards 37 Nashua
" Mary M boards 312 East High
" Mary S J widow of Scott W dressmaker h 394 Hanover
" Maurice machinist boards 412 Notre Dame av
" Maurice stone cutter rear 325 Elm h 118 Merrimack
" Michael gardener 693 Beech house 335 Concord
" Michael moulder boards 404 Notre Dame av
" M Agnes cashier 923 Elm boards 335 Concord
" Sarah Miss boards 180 Pearl
" Susan E boards 79 Walnut
" S Annie dressmaker boards 304 Hanover
" Thomas A died Nov 5 1904
" Thomas A Co, Frank A Lane manager steam and gas fitters 66 Hanover and W Auburn cor Canal
" Thomas W chief engineer fire dept house 1937 Elm
" Thomas W jr electrician of fire alarm fire dept boards 1937 Elm
" William M operative house 33 Birch
**LANE & DOZOIS** (Dennis F. Lane, Louis A. Dozois). clothing, 1005 Elm (see page 816)
Laneville Albert D salesman house 524 Wilson
" Alice C boards 197 Laurel
" Desire salesman house 197 Laurel
Leola clerk boards 197 Laurel
**LANG ALEXANDER N.** carpenter and builder and lumber, 762 Hanover, house end of Amherst, junction Garmon (see page 806)
" Bert M driver Am Ex Co 860 Elm boards 314 Central
" Emma E Mrs house 1436 Elm suite 11
" Hazel B clerk 981 Elm boards 427 Wilson
" Henri shoemaker house 175 Hall
" Ida T widow of Fred A h Nutt road near Weston road
" John boards 427 Wilson
" John jr carpenter house 427 Wilson
" Joseph operative house rear 109 East Spruce
" L Mabel clerk 981 Elm boards 427 Wilson
" Mary weaver boards 32 rear Kidder
" Michael J cigarmaker 66 W Central house 633 Auburn
" Nellie M Mrs house 78 West
" Perley H clerk Elm cor Merrimack boards 1436 Elm
" Sarah widow house 32 rear Kidder
" Sophia widow of William M house 314 Central
**LANG WALTER M.** manager, Prudential Insurance Co. 814 Elm, room 68, house 40 Walnut (see p. 787)
" William B at shoe shop house 102 Baker
Langan John, Langdon house 29 Winter
" Michael, Manchester house 84 Auburn
Langdoe Phebe, Stark house 30 Birch
Lange Charles clerk 193 Douglas house 141 West
" Charles jr cigarmaker 42 South Main house 141 West
" Frank L weaver house 123 Bell
" Fred laster boards 141 West
" James stock fitter boards 141 West
" Mary weaver boards 141 West
" Robert cutter 104 Franklin boards 141 West
Langer Clemens plumber 48 South Main house 36 Clinton
" Conrad baker 326 Granite boards rear 326 do
" Julius, Manchester house rear 326 Granite
" Richard C plumber 48 South Main boards 36 Clinton

Langevin Alfred teamster Pine cor Valley h 400 Granite
" George, Amoskeag house 190 Manchester
" George at shoe shop boards 60 Merrimack
" Joseph teamster house 60 Merrimack
" Warren driver 80 Parker house 284 Sullivan
" William, Manchester house 309 Bartlett
Langin John A plumber Nashua cor Lowell h 28 Clark's av
" Mamie A, Stark boards 8 South
" Mary J widow of John house 8 South
Langley Bridget widow at Old Ladies' Home 222 Hanover
" Carrie at shoe shop boards 273 Central
" Charles F teamster boards 669 Merrimack
" Chester J (The Franklin Press) 185 Pearl boards do
" Edward W chief engineer Stark house 18 do corp Stark
" Edwin A clerk N H Fire Ins Co 876 Elm b 185 Pearl
" Fannie M widow of Albert V sec W C T U 1008 Elm room 209 house 185 Pearl
" Fred O carpenter house 155 Cypress
" Hettie tailoress 18 Hanover boards 634 Auburn
" Joseph operative house 109 East Spruce
" Joseph F operative boards rear 109 East Spruce
" Josiah T photographer 780 Elm house 191 Winter
" J E Mrs house 155 Cypress
" J Morton yard conductor B & M R R h 55 Brown av
" Mary E widow boards 55 Brown av
" Maurice L photographer 936 Elm house 410 Lake av
Langlois Archange, Amory boards 42 Stark corp Spring
" Augustine removed to Lynn, Mass
" Joseph at shoe shop house 282 Belmont
" Michel shoemaker house 487 Clay
" Napoleon boots and shoes 558 Elm house 487 Clay
" Xenophore J loom fixer Manchester house 186 Schiller
" Zenon shoemaker boards 487 Clay
" Zephirin loom fixer house 23 Bedford
Langmaid Auburn L clerk 410 Massabesic h 312 Cypress
" Charles H grocer 519 Lincoln house do
" Gilman A laborer house 20 Nashua
" Jacintha M widow of Edward house 338 Central
" Roy driver boards 312 Cypress
" Susan M widow died August 30 1905
Langtine Joseph carriage painter 9 Mast bds 448 Cartier
Langton Patrick J harnessmaker 101 Merrimack house 273 Pearl
" William J at shoe shop boards 273 Pearl
Langtot Napoleon laborer house 86 Notre Dame av
Languedoc George laborer house 3 West Cedar
" Joseph O presser 104 Franklin house 29 Central
Lanier Joseph, Devonshire h 2978 Brown av, Goff's Falls
Lannon John laborer house 764 Summer
" Patrick laborer house 166 Cedar
Lanoie Adelard salesman house 300 Notre Dame av
" Adelard jr shoemaker boards 300 Notre Dame av
" Clovis bobbinmaker boards 300 Notre Dame av
" Darie, Amoskeag boards 300 Notre Dame av
" Josephine, Amoskeag boards 300 Notre Dame av
" Omer bobbinmaker boards 300 Notre Dame av
" Rosario, Manchester boards 300 Notre Dame av
Lanouette Alice saleswoman Elm cor Merrimack boards 224 Laurel
" Joseph E A physician 1037 Elm room 6 h 224 Laurel

**Lanouette**
" J Adolph removed to Milford
" J Gaston clerk 810 Elm boards 224 Laurel
Lanoux Alida weaver boards 363 Rimmon
" Joseph loom fixer house 363 Rimmon
Lanpher Alfred B wood moulder 485 Elm house 139 Pearl
Lanthier Arthur, Manchester boards 51 Bridge
" Marie L, Amoskeag boards 51 Bridge
" Orarie, Manchester boards 51 Bridge
" Zenon, Manchester boards 51 Bridge
Lantigne Rebecca spooler boards 1125 Elm
Lapalme Alfred horse buyer 48 W Central house 26 do
" Willie, Stark boards 24 Amory
Lapanne Etienne, Manchester house 14 South Main
" Hubert weaver boards 14 South Main
Lapensee Fred R, Devonshire h 34 Derry Hill st, Goff's Falls
Laplante Albina, Amory boards 438 Cartier
" Alfred, Amoskeag boards 438 Cartier [69 Central
" Amedée boxmaker Smith Box & Lumber Co house
" Amedée jr boxmaker boards 69 Central
" Celina removed to Epping
" Delia widow of Dontail house 438 Cartier
" Eloi barber 136 McGregor house 512 Main
" Elphege clerk 159 South Main house 21 Winter
" Emile weaver house 447 Rimmon
" Eugene electrician house 404 Notre Dame av
" George C driver Elm cor Merrimack bds 438 Cartier
" Guillaume (U S N) boards 438 Cartier
" Hubert sexton St George's Church house 99 Orange
" Joseph, Amoskeag boards 438 Cartier
" Lumina removed to Epping
" Mary L, Stark boards 438 Cartier
" Oliver clerk 1168 Elm house 50 Orange
" Oscar, Amoskeag house 577 Hevey
" Philomene widow of Octave died June 21 1905
" Regina, Manchester boards 69 Central
" Thomas removed to Lawrence, Mass
" see also Plante
Lapointe Alfred painter house 74 Clinton
" Arthur clerk 95 Manchester boards 200 do
" August laborer house 131 Ferry
" Beatrice Mrs dressmaker 69 Dartmouth house do
" Blanche pentagrapher boards 14 M P W corp
" Clement, Amoskeag boards 30 Amory
" Cyrille operative boards 65 Pearl room 4
" David house 36 Pearl
" Edouard operative house 65 Pearl room 4
" Edouard jr operative boards 65 Pearl room 4
" Emma operative house 23 Pearl room 9
" Frank operative boards 1271 Elm
" Frank operative boards boards 131 Ferry
" Frank woodchopper house 30 Amory
" Georgianna operative house 23 Pearl room 9
" Henri, Stark boards 65 Pearl room 4
" Ludger barber 56 Lake av house 69 Dartmouth
" Marie L operative boards 65 Pearl room 4
" Martha widow house 14 M P W corp
" Pierre shoemaker 95 Amherst house do
" Rosie, Manchester boards 131 Ferry
" Thomas liquors 95 Manchester house 200 do

Lapolice Albina, Jefferson boards 15 Marion
" Exilia weaver boards 15 Marion
" Leonise, Manchester boards 15 Marion
" Sarah weaver boards 15 Marion
Laport Oscar B (Laport & Carpenter) West Cedar corner Franklin house 323 Hanover
" & Carpenter (O B Laport, O D Carpenter props Troy Steam Laundry, West Cedar cor Franklin
Laporte Edmond teamster house 36 Bridge room 2
" Paul wood chopper house 5 Crescent place
**"LA PRESSE"** of Montreal, J. E. Perrier, agent, 169 Wilson (see page 834)
Laprise Alex laborer house 8 Kidder's court
" Alphonse (Goffstown) boards 5 Kidder's court
" Michel, Amoskeag house 333 Concord
" Wilbrod, Stark boards 5 Kidder's court [Pearl
Laquerre Albert insurance agent 203 The Kennard h 66
Laraba Archibald C laundryman Troy Laundry boards 124 Willow
" Clyde, Amoskeag boards 140 Willow
" Daisy laundress Troy Laundry boards 124 Willow
" Emma E Mrs (Sanborn & Laraba) 814 Elm room 13 house 330 East High
" Estella widow of Homer G rooms 409 Central
" Forest M laundryman Troy Laundry house 7 Elm
" George A removed to Cherry Valley, Mass
" Harry J, Amoskeag boards 330 East High
" Mary L widow of Ernest M housekeeper at 450 M'mack
" Moses painter house 140 Willow
" Percival C clerk 412 Merrimack house 483 Central
" Peter at gas works house 124 Willow
" Walter E moulder boards 140 Willow
" see also Larrabee
Larabee Susan E Mrs house 484 Union
Larame Albina weaver boards rear 18 Main
" Alphonsine weaver boards rear 18 Main
Laramy Charles H framemaker Derryfield Co h 345 Shasta
" Joseph driver 147 Elm house 1225 do
Larandeau Amanda weaver boards 1197 Elm
" Emelie operative boards 91 Pearl
" Hortense operative boards 91 Pearl
Lareau Delia housekeeper at 10 Orange
" Exina, Langdon boards 10 Orange
" Ida, Amory boards 10 Orange
" Isaac laborer house 48 Church
" John, Amory house 8 Orange
" John laborer house 10 Orange
" William operative house 14 Orange
Largy Fred tailor boards 510 Maple
" George H at T W Jones Brewing Co rooms 537 Union
" John removed to Greenfield, Mass
" Lizzie house 40 Cedar
" Margaret shoe worker boards 510 Maple
" Margaret widow house 510 Maple
" Thomas J removed to Lawrence, Mass
Larivée Eva at silk mill boards 344 Hanover
" Exina saleswoman 849 Elm boards 209 East Spruce
" Flora widow of Edouard house 344 Hanover
" Francois shoemaker house 57 Pearl
" Jules letter carrier P O house 209 East Spruce

**Larivee**
" Theophile clerk 1217 Elm house 248 Lake av
" T B boards 245 Lake av
" William clerk boards 85 Chestnut
Lariviére Anna dressmaker boards 515 Main
" Cordelia widow house 418 Cedar
" Delia dressmaker boards 268 Cartier
" Eugenie weaver boards 515 Main
" Francois carpenter house 268 Cartier
" Frank X clerk 1054 Elm house 345 New Mast road
" Gideon carpenter 44 Main house 29 Notre Dame av
" Honore carpenter house 42 Candia road
" John B removed to Lawrence, Mass
" Joseph house 44 Notre Dame av
" Joseph P carpenter 44 Main boards 44 Notre Dame av
" Josephine weaver boards 515 Main
" Josephine widow boards 515 Main
" Marie L weaver boards 515 Main
" Omer, Manchester boards 418 Cedar
" Philomene weaver boards 20 Essex
" Placide, Manchester boards 418 Cedar
" Samuel laborer house 515 Main
" see also Rivers
Larkin Alice, Amoskeag house 22 Nashua
" Bridget boards 320 Cedar
" Elizabeth widow house 7 Hanover room 11
" Harry horse shoer 232 Franklin boards 19 Morrison
" Jeannette M clerk 861 Elm rooms 610 Union
" Kate, Manchester boards 328 Cedar
" Lawrence B machinist boards 320 Cedar
" Louise J saleswoman 849 Elm boards 35 Market
" Mary, Manchester house 22 Nashua
" Mary widow house 320 Cedar
" Michael painter boards 320 Cedar
" Thomas house 328 Cedar
Laroche Aime weaver boards 502 Main
" Alphonse laborer rooms 68 Kidder
" Alvina, Amoskeag rooms 1198 Elm room 98
" Arthur clerk 365 Massabesic house 169 Pine
" Bertha, Amoskeag boards 502 Main
" Desire, Amoskeag house 502 Main
" Eva housekeeper at 502 Main
" Joseph, Amoskeag house 43 Amory
" Leonile, Amoskeag rooms 1198 Elm room 98
" Marilda, Stark boards 502 Main
" Matilda widow house rear 191 Manchester
" Mederic weaver house 445 Main
" Napoleon clerk 21 Pearl house 315 Merrimack
" Odias, Amoskeag house 55 Lake av
" Omer, Stark boards 502 Main
Larochelle Alfred hostler 46 W Central rms 204 Chestnut
" Alfred shoemaker boards 15 Bridge
" Francois shoemaker boards 102 Winter
" Godfroy shoemaker boards 1275 Elm
" J Eugene physician 390 Notre Dame av house do
" Napoleon clerk 1168 Elm house 424 Rimmon
" Narcisse at shoe shop house 301 Dubuque
" Narcisse shoemaker house 102 Winter
" Wilbrod operative boards 424 Rimmon
Laronde Bruno died Sept 30 1905

Laroux Adolphis farmer house Nutt road bey Weston road
" Hormisdas shoemaker house 620 Silver
" Joseph shoe worker boards Nutt road bey Weston rd
Larrabee Oscar A heelmaker 168 S Main rooms 732 Elm
" see also Laraba
Larson Alfred machinist boards 254 Bridge
" Annie widow died Nov 10 1904
" Carl G carpenter boards 49 Jane
" Gustav A shoemaker house 437 Laurel
" Hilda E boards 437 Laurel
" Hjalmar, Amoskeag house 656 Maple
" John A, Amoskeag house 15 Derry
" John G doormaker 485 Elm house 49 Jane
" Maria laundress house 33 Malvern
" Martin operative house 243 East High
" Otto machinist boards 254 Bridge
" Wilfred, Manchester house 330 Lowell
Larvin John, Devonshire house 55 Mill av, Goff's Falls
Lasalle Albert at silk mill house 244 Oakland av
" Aristide S grocer 131 East Spruce house 445 Lincoln
" Emelie boards 445 Lincoln
" Ida boards 445 Lincoln
" Narcisse S died Sept 28 1904
Laselle Alma, Amoskeag boards 343 Rimmon
" Clara, Amory boards 343 Rimmon
" Harriet Mrs boards 180 Pearl
" Josiah engineer pumping station Cohas av house do
" Oliver boxmaker house 343 Rimmon
" Person C removed to Nashua
" Roland bobbinmaker boards 343 Rimmon
Lasonde Joseph farmer house Nutt road bey fair grounds
Latham Robert G banker and broker 13 Mechanic house 765 Union
Lathe Dana E carpenter house 1343 Elm
" Ernest W clerk B & M freight house 302 Laurel
" Florence, Mrs house 302 Pine
" J Arthur brakeman B & M R R yard house 306 Laurel
" Laura widow of James W died Feb 22 1905
Lathrop Charlotte M Mrs house 911 Candia road
" Horace I salesman boards 91 Harrison
Latimer William F removed to Dexter, Me
Latouche Charles sawyer 168 South Main house 3 Log
Lattey Henry, Manchester boards 1271 Elm
Latuch Amos farmer h Lake Shore road near Proctor road
Lauffenberger Ernest, Amory house 216 Thornton
Launiere Emma house 211 Hanover
Laurence Victor A clerk 817 Elm house 131 Orange rm 6
" see also Lawrence
Laurendeau Alfred, A L Co boards 41 Orange
Laurenger Edouard weaver boards 25 Marion
" Hermene weaver boards 152 Notre Dame av
" Napoleon weaver house 322 Cartier
Laurie Robert carpenter boards 427 Wilson
" Thomas mason house 281 Merrimack
Lauthier Elie removed to Montreal, Can
Lavalle L P helper Drew Machinery Agency
Lavallée Albina, Stark boards 503 Hevey
" Almaide widow house 503 Hevey
" Arsene, Amoskeag house 35 rear Hollis
" Batista operative house rear 36 Bridge

**Lavallee**
" David carpenter boards 19 Manchester corp Pleasant
" Florence Mrs house 1037 Elm room 57
" Fred, M P W rooms 19 School
" Gedeon J barber 104 Lake av house 181 Merrimack
" Gilbert house 481 Main
" Hormidas weaver boards 18 Amory
" Louis operative house 385 Union
" Louise housekeeper at 503 Hevey
" Marie, Amoskeag boards 2 Crescent place
" Paul choreman at 436 Rimmon
" Treffle, Amoskeag house 182 McGregor
" Victor machinist house 226 Manchester
" Virginie, Amoskeag boards rear 285 Chestnut room 1
" William wood worker 485 Elm house 2 Crescent place
**L'AVENIR NATIONAL,** J. E. Bernier, proprietor and publisher, daily French newspaper, 70 Merrimack (see page 834)
Laventure Emilie Mrs rooms 1234 Elm rm 20
" Joseph shoemaker boards 148 Manchester
" Louis shoemaker boards 148 Manchester
" Ludger laborer house 148 Manchester
" Ludger jr operative boards 148 Manchester
" Marie operative rooms 1234 Elm rm 10 [rm 31
Laverdiere Philip foreman end of Byron rooms 885 Elm
Laverture Arthur, Manchester boards 67 Lake av
" Guillaume, Amoskeag house 67 Lake av
Lavertu Honore operative house rear 51 Laurel
Lavery Alice shoe operative boards 59 A street
" Charles A boards 323 Taylor
" Florence boards 260 Laurel
" Francis A boards 323 Taylor
" John operative house 157 Cedar
" Mary E widow house 260 Laurel
" Michael, M P W house 37 Spruce
" Michael H ins agent 1008 Elm room 203 h 323 Taylor
" Nellie, Amoskeag boards 218 Main
" Sadie H stenographer 913 Elm rm 45 bds 260 Laurel
" Stephen operative house 60 Cedar
" Thomas laborer house 25 Spruce
" William J shoemaker boards 323 Taylor
Lavigne Aime shoe cutter house 112 Orchard av
" Alphonse O machinist rooms 1207 Elm
" Damase laborer house 57 Lake av
" Damase shoemaker house 60 Revere av
" Elizabeth widow house 1155 Elm
" Eloi house 22 Boyden
" George shoe worker boards 142 Manchester
" Henri, Amoskeag boards 337 Chsstnut
" Isaie, Stark house 3 Kidder's court
" Joseph operative boards 22 Boyden
" Josephine house 1155 Elm
" Leandre laborer house 81 Highland Park av
" Lucy chambermaid at 732 Elm
" Minnie boarding house 1155 Elm
" Minnie operative rooms 1226 Elm rm 17½
" Narcisse carpenter 44 Main house 226 Douglas
" Nathalia operative boards 22 Boyden
" Rosanna boards 44 Lake av
" Simeon shoemaker boards 81 Highland Park av

**Lavigne**
" Simeon teamster house 44 Lake av
" Wilfred at shoe shop house 155 Taylor
Lavin David, M P W house 237 East Spruce
" Edward clerk 215 Lake av
" Edward laborer house 299 Cedar
" Florence, M P W boards 237 East Spruce
" Margaret at silk mill boards 299 Cedar
" Mary Mrs at Old Ladies' Home 222 Hanover
" Mary boards 299 Cedar
" Peter boards 237 East Spruce
" Susan, M P W boards 237 East Spruce
Laviollette Francois woodchopper h 184 New Mast road
Lavoie Alice J tobocco worker boards 47 High
" Alphonse clerk 28 Concord boards 14 Pearl
" Alphonse laborer house 14 Wash block rear 60 Pearl
" Ambroise laborer house 37 Winter
" Ambroise jr laborer boards 37 Winter
" Anna M milliner 1015 Elm bds 516 Notre Dame av
" Augustine, Manchester boards rear 71 Lake av
" Aureus carpenter boards 613 Silver
" Emma, Amoskeag boards 1348 Elm
" Francois feather dyer 1348 Elm house do
" Guillaume, Amoskeag house rear 65 Lake av
" Hector operative house 92 Bridge
" Joseph, Amoskeag house rear 71 Lake av
" Joseph third hand house 25 Amherst
" Joseph weaver boards rear 561 Elm
" Jules foundryman house rear 561 Elm
" Julia A clerk 897 Elm boards 47 High
" Louis clerk rooms 47 Laurel rm 14
" Louis P police station 1 house 453 Pine
" Marie widow of Joseph house rear 71 Lake av
" Matilda E Mrs dressmaker house 47 High
" Oscar driver 56 Granite boards rear 71 Lake av
" Peter surveyor 485 Elm house 274 Main
" William overseer Stark house 142 Orange
" Zenon A physician 156 Hanover house do
Lavonville Marie operative house 114 N Church rm 1
" Rosanna operative boards 114 North Church rm 1
Law Charles bricklayer rooms 780 Elm rm 9
" Henry died Feb 21 1905
" Jennie milliner boards 137 Orange
" Mabel removed to Lowell, Mass
Lawes Sid shoe worker boards 15 M P W corp
" William F asst supt 203 The Kennard house Donald near Bedford line
Lawler Michael F liquors 51 Nutfield lane rear 20 Manchester boards Hotel Windsor
" William operative house 2 M P W corp Bedford
Lawless Mary widow of John boards 269 East Spruce
Lawrence Angie house 161 Concord
" Augusta M weaver rooms 1198 Elm rm 32
" Edward J driver house 341 Amherst
" Frank clerk 12 West Central house 2 Bethel court
" Fred clerk 1325 Elm boards 279 Pearl
" George janitor Cygnet Boat Club house 279 Pearl
" Hattie shoe worker boards 403 Belmont
" Hector clerk 23 Hanover boards 251 Omega (A)
" Joseph A clerk 650 Elm boards 1207 do

**Lawrence**
" Mamie milliner boards 161 Concord
" Mary operative boards 43 Bedford
" Rela weaver boards 161 Concord
" Richard A house 970 Elm rm 4
" Sarah M widow died July 21 1905
" Will C tobacco stripper 24 Manchester bds 2 Bethel ct
" see also Laurence and St Laurent
Lawson Harry J copper and galvanized iron cornice works 26 and 28 Auburn house 66 Carpenter
" John, Manchester boards 44 Middle
Laxson Charles H carpenter house 263 Pearl
" Clinton G machinist boards 1087 Candia road
" Gertrude clerk 1016 Elm boards 263 Pearl
" Henry boards 490 Pine [Laxson av
" Henry A manager 206 The Kennard house Willow cor
" H A Lumber Co 206 The Kennard
Layzell George salesman house 261 Manchester
Lazos Hlias shoe worker boards 285 Chestnut
" Vasilios, Amoskeag boards 243 Chestnut
Leach Annie M boards 593 Beech
" Arthur D stock fitter house 432 Shasta
" Charles H truckman 263 Merrimack house do
" Fred S shoe cutter Cohas factory house 1024 Valley
" Homer Z house physician Elliot Hospital boards do
" James house 376 South Main
" Mary E at Elliott Mfg Co boards 263 Merrimack
Leacock Benjamin heel shaver house 27 Wilton
" John clerk Manchester house 50 do corp Douglas
" Martha house 27 Wilton
" Mary A, Manchester house 27 Wilton
" William G machinist house 27 Wilton
Leaf Albert A clerk 36 Amherst house 14 Derry
Leahy Annie F stenographer 714 Elm boards 69 Notre Dame av
" Bartholomew D fireman house 69 Notre Dame av
" Jeremiah T shoe worker boards 69 Notre Dame av
" Mary R, M P W boards 69 Notre Dame av
" see also Lahey
Leany A N, Amoskeag boards 42 Bedford
Lear Fred A watchman Amoskeag rms 47 M S blk Water
" Pearley shoemaker boards 398 Belmont
Learned Charles H letter carrier P O house 516 Cartier
" Ernest, Amoskeag house 43 Middle
Leary Bartholomew shoe worker boards 296 Pine
" Curtis shoemaker boards 296 Pine
" Daniel job teamster Union station bds 184 Laurel
" Ellen house 133 Laurel
" James shoe worker rooms 41 Middle
" John boxmaker house 126 Union
" see also O'Leary
Leavitt Edwin A carpenter house 690 Belmont
" Edwin F clerk 225 Manchester house 27 Blodget
" Frank E, A L Co house 69 Wilkins
" Grace clerk boards 240 Jewett
" Harold clerk Amoskeag Paper Mill Co bds 240 Jewett
" Ida M Miss boards 729 Union
" Melvin P shoemaker rooms 10 Laurel
" Orren H editor New Hampshire Farmer and Weekly Union 48 Hanover house 314 Concord

**Leavitt**
" Samuel H tanner house 938 Brown av
" William E jr shoemaker house 240 Jewett
" W Scott master mechanic Amory Mfg Co h 96 Prospect
LeBaron Fred I shoemaker house Bald Hill road
LeBarre Arsene weaver house 49 Stark corp West Bridge
LeBel Annie, Jefferson boards 377 Rimmon
" Arthur waiter rooms 1113 Elm
" Arthur E removed to East Weare
" Bertha, Amoskeag boards 521 Main
" Charles, Amory house 1 Crescent place
" David, Amoskeag house 377 Rimmon
" David Mrs house 25 Marion
" Francois ins agent 987 Elm rm 202 h 615 Harvard
" George, Amoskeag boards 377 Rimmon
" George barber boards 502 Chestnut
" Ignace A house 8 Washington block rear 58 Pearl
" Laura spinner boards 8 Dean
" Pierre spinner boards 1207 Elm
" Regina widow weaver boards 1207 Elm
" Vitaline Mrs house 25 Marion
Lebelle Michel B clerk 39 Amherst house 631 Silver
Leblanc Adelard boxmaker house 389 Union
" Alfred, B & M R R house 277 Pine
" Alphide clerk 1171 Elm boards 99 Orange
" Anna clerk boards 15 Bridge
" Annette compositor 70 Merrimack bds 221 Manchester
" Antoine boxmaker house 459 Dubuque
" Arthur operative boards 15 Bridge
" Azilda operative boards 104 Harrison
" Calixte boxmaker house 585 Elm room 6
" Clara operative boards 104 Harrison
" Edmond barber 6 Hanover house 443 Lincoln
" Emma, Amoskeag boards 459 Dubuque
" Eugene shoe cutter W H McElwain Co h 363 Central
" Eusebe laborer house 196 Merrimack room 8
" Felix boxmaker house 13 Spruce
" Flore widow of Jean B house 221 Manchester
" Francois, Amoskeag house 146 Central
" George died July 3 1905
" Georgianna widow Amoskeag house 1226 Elm rm 30
" Joseph barber 9 Pearl house 23 do room 23
" Joseph bobbinmaker boards 81 Highland Park av
" Joseph clerk Central cor Chestnut boards 296 Pine
" Joseph at shoe shop boards 459 Dubuque
" Leo shoemaker boards 459 Dubuque
" Leonie, Amoskeag boards 218 Cartier
" Louis, Amoskeag house 247 Dubuque
" Louis jr, Amoskeag house 267 Cartier
" Lumina, Amoskeag boards 459 Dubuque
" Luvien granite cutter rear 325 Elm house 122 Wilson
" Maria, Amoskeag boards 15 Bridge
" Marie operative boards 104 Harrison
" Marie weaver boards 794 Elm
" Marie widow rms 47 Amoskeag corp West Merrimack
" Marie V, Amoskeag boards 247 Dubuque
" Mary L, Amoskeag boards 491 Hevey
" Napoleon laborer house rear 571 Elm
" Neree, Jefferson house 104 Harrison
" Octavie Mrs house 138 Pearl room 10

**Leblanc**
" Rosaire, Manchester boards 146 Central
" Samuel, Amoskeag boards 47 Stark corp West Bridge
" Sephilio teamster house 393 Porter
" Valerie widow of Jean B house 15 Bridge
" see also White
LeBlond Francois, Amoskeag house 146 Central
" Joseph G (Bureau & LeBlond) grocer 1281 Elm house 138 Pearl room 13
LeBoeuf Joseph lawyer; also prof of hypnotism etc 819 Elm rooms 4 to 8 house do
LeBoutillier Jean G editor 70 Merrimack house 691 Valley
" Vitaline cook boards 1113 Elm
Lebrecque Joseph painter 54 Manchester
" Laura clerk rooms 885 Elm room 65
" Marie widow house rear 203 Merrimack
" Marie widow of Cyrille house 885 Elm room 65
" see also Labrecque
LeBroin O Paul, M P W house 34 do corp
LeBrun Joseph peddler boards 58 Massabesic
" Phianise boards rear 23 Central
" Philip laborer house rear 64 Concord
Lecadic Adolph harnessmaker 194 South Main house 64 Merrimack room 1
Leckie Andrew machine engraver M P W h 337 Milford
" Bessie teacher Varney school boards 337 Milford
" Charles R removed to Boston, Mass [337 Milford
" Mabel M stenographer A T Wathen's 951 Elm boards
" Robert A machine engraver M P W h 349 South Main
Leclair Fred salesman house 25 Prospect
" Louise milliner boards 96 Bridge
" Marie Louise milliner 33 Hanover boards 96 Bridge
Leclerc Albert shoemaker boards 65 Frederick
" Alphee J asst pastor St George's Church h 517 Pine
" Celina widow of Adolph house 65 Frederick
" Charles cutter 168 South Main bds 275 Somerville
" Desire shoemaker boards 282 Dubuque
" Edouard tanner boards 146 Brown av
" Emanuel, Amoskeag boards 446 Amory
" Emile operative house rear 125 Central
" Ernest laborer house 57 Central
" Eugene iceman 640 Elm boards rear 189 Manchester
" Evangeline shoe worker rooms 753 Summer
" Evariste poulterer house Goffstown road (A)
" Florinda, Amoskeag boards 282 Dubuque
" Frank J clerk 15 Lowell boards 275 Somerville
" Gertrude, Manchester boards 81 Manchester
" Henri painter boards 65 Frederick
" Isaac B Mrs house 604 Beech
" Joseph, Amoskeag boards 446 Amory
" Joseph asst pastor Ste Marie's Church house 378 Notre Dame av
" Joseph operative house 278 Pine
" Joseph sashmaker boards 40 Lake av
" Ludger W laborer house 49 Union
" Medard bobbinmaker house 282 Dubuque
" Samuel operative boards 5 Pearl av
" Semire widow of Alexis house 275 Somerville
" Sylvio iron moulder house 10 South
Lecour Matilda Mrs housekeeper at 275 Milford

L'Ecuiller Louis L operative house 212 Lake av
Lecuyer Charles laborer house 175 Manchester room 5
" David laborer boards 599 Elm room 10
" Edmond teamster house 599 Elm room 10
" Rosanna skirtmaker boards 599 Elm room 10
Ledoux Amedee G manager 25 Pearl house 22 Jane
" Andre shoemaker house 620 Silver
" Andre jr shoemaker boards 620 Silver
" Arthur operative house 149 Manchester
" Emery sawyer Winter pl bds 47 Stark corp W Bridge
" Isadore H (West Side Hay and Grain Co) 120 S Main; also harnessmaker 194 do house 76 Wilton
" Joseph shoe worker boards 89 Maple
Leduc Arthur shoemaker boards 13 Pine
" Michel weaver boards 332 Pine
" Olivier shoemaker house 885 Elm room 29
" Victoria widow house 13 Pine
Ledwich James H machinist house 140 Douglas
Lee Alfred cigarmaker 66 W Central h 138 Pearl rm 8
" A Alexie Miss music teacher boards 97 Parker
" Charles C driver house 316 Mast
" Clinton S, Elliott boards 736 Belmont
" Elizabeth widow of John house 97 Parker
" Emma shoe operative boards 656 Maple
" Harry A at T W Jones Brewing Co h 685 Brown av
" James spinner house 656 Maple
" John F clerk 913 Elm rm 3 house 224 Central
" Katie dressmaker 190 Cedar boards do
" Katie, M P W boards 97 Parker
" Lizzie, Manchester boards 97 Parker
" Mary widow house 107 Cedar
" Mary V nurse boards 97 Parker
" Michael, M P W boards 180 Chestnut
" Patrick laborer house 190 Cedar
" Regina Miss boards 97 Parker
" Robert W mason house 736 Belmont cor Mead
" Sarah Phœbe boards 656 Maple
" Thomas F shoemaker boards 97 Parker
" William I carpenter boards 97 Parker
Leech Maud at Elliott Mfg Co boards 319 Central
Leeds Milton S carpenter house Cypress near Young
Leeman Frank W remnants 13 and 15 Lowell house 776 Chestnut
" Frank W 2d shoe worker boards 776 Chestnut
" William A clerk 814 Elm room 72 bds 776 Chestnut
Lefebvre Appolinaire operative boards 492 Main
" Arsene, Amoskeag house 546 Chestnut
" Bernice C shoe operative boards 756 Summer
" Celestin operative house 128 Concord
" Donat, Stark boards 496 Main
" Donat J advertising agent 51 Hanover rm 8 house do
" Eugene A clerk rooms 1198 Elm room 41
" Eugenie saleswoman 863 Elm boards 128 Concord
" Eugenie Mrs shoe worker boards 502 Chestnut
" Francois boxmaker boards 6 Winter room 62
" Francois X Stark house 496 Main
" Irene, Amoskeag boards 39 Sullivan
" Jean B carpenter house 39 Sullivan
" John A clerk 726 Elm house 756 Summer
" Joseph driver 1116 Elm house 112 Derryfield lane

**Lefebvre**
" Joseph E, Amoskeag house 545 Montgomery
" Julienne widow house 545 Montgomery
" Louisa Mrs, Amoskeag house 50 Market
" Ludger laborer house 194 Merrimack room 5
" Mary house 28 South Beech
" Maurice operative house 545 Montgomery
" Napoleon, Amoskeag boards 406 Main
" Napoleon E clerk 1107 Elm rooms 1198 do room 40
" Rose housekeeper at 39 Sullivan
" Thomas, Amoskeag house 1056 Elm room 16
" Thomas weaver boards 39 Sullivan
" Tousaint shoe worker boards 39 Sullivan
Lefrançois Adelaide operative rooms 97 Bridge
" Clara clerk boards 369 Hevey
" Jean B, Jefferson house 16 Pearl
" Jeannie operative rooms 97 Bridge
" Laura operative rooms 97 Bridge
" Pierre, Manchester house 43 Central
" Simeon carpenter house 329 Rimmon
" Simeon jr carpenter house 369 Hevey
" Wilfrid, B & M R R house 76 Cleveland
" William roofer boards 369 Hevey
" see also Lafrançois
Leftra Vincent operative boards 8 Pearl av
Legaré Eugene tailor 18 Hanover house 281 Dubuque
" Eva shoe worker boards 99 Beech
" Honorine widow house 99 Beech
" Joseph painter 202 Manchester house 99 Beech
" Laura, Manchester boards 99 Beech
" Leonie operative boards 99 Beech
" Omer (J A Guay & Co) grocer 32 Pearl h 23 do rm 12
Legassé Alfred moulder house 705 Union
" Alphonse baker 61 Hanover boards 59 Kidder
" Henry shoemaker house 244 Wilson
" Hermine milliner 917 Elm boards 131 Orange
" Joseph barber 25 Wayne house 27 do
" Joseph blacksmith house 131 Orange room 8
" Theodore at paper mill house 17 Second (A)
Legendre Agnes clerk 15 Lowell boards 156 Hanover
" Alfred cigarmaker boards 27 Lake av room 19
" Angeline saleswoman 863 Elm boards 156 Hanover
" Eloi barber 27 Bridge boards do
" Esther saleswoman boards 156 Hanover
" John F carpenter house 156 Hanover
" Leo boxmaker house 298 Cedar
" Marion C saleswoman 855 Elm boards 156 Hanover
" Pierre Mrs house 4 Dean
" Pierre Z barber 27 Bridge house do
Leggett James watchman house 186 Main
" J Arthur at shoe shop house 428 Central
" Rebecca widow of James house 428 Central
" Robert overseer yard Manchester house 8 do corp West Merrimack
Legoras Mihail operative boards 31 Lake av
Lehan Catharine nurse rooms 244 Manchester
" Daniel laborer boards 244 Manchester
" Hannah dressmaker 244 Manchester house do
" Josephine clerk boards 213 Auburn
" Patrick A bookkeeper house 213 Auburn

Leighton Clarence J watchman Amoskeag house 232 West Hancock
**LEIGHTON FRANK D.** plumbing, steam and gas fitting, 1202 Elm, house 78 Liberty (see page 811)
" George A pres Leighton Machine Co, Canal street east of passenger station house at Los Angeles, Cal
" Isabelle K boards 146 Orange
" John A wine clerk at Hotel Windsor
" Machine Co knitting machinery Canal street east of passenger station
**LEIN ALBERT J. M.** coppersmith, ornamental sheet brass and copper work, 201 Manchester, house 26 Goffe (see page 801)
" Carl B, Amoskeag house 556 South Main
" Henry G clerk 3 South Main house 118 Third
" Margueriete widow of Gottfried house 118 Third
" Max driver 38 South Main house 118 Third
Leining Fred, Amoskeag house 122 George
Leinsing Frank sausogemaker 139 Second bds 346 Main
" Max sausagemaker 139 Second house 346 Main
" Michael sausagemaker house Christopher st
Lejeune Alfred, Manchester house 158 Lake av
Lekas Haralopos, Amoskeag boards 26 Lake av
Leland Augustus, Amoskeag boards 45 do corp W M'mack
" Burton boards 45 Amoskeag corp West Merrimack
Lemaire Adelard weaver boards 27 Wayne
" Alexina, Amoskeag boards 27 Wayne
" Leonie weaver boards 27 Wayne
" Malvina Miss dressmaker house 342 Amherst
" Marie widow house 27 Wayne
" Rudolph bell boy at Hotel Milford
" Zenaide weaver house 12 Boyden
Lemaitre Joseph E physician 951 Elm house 4 Ash
LeMarquand Elias J (LeMarquand & Gresley) furniture 33 Lake av house at Newport, P Q
**LeMARQUAND & GRESLEY** (Elias J. LeMarquand, Arthur L. Gresley), furniture, 33 Lake av. (see page 812)
Lemay Adelard shoe worker boards 233 Wilson
**LEMAY ADELARD D.** sausage manufacturer, groceries, cigars and confectionery, 295 Silver, corner Beech, house 124 Beech (see page 820)
" Albert carpenter house 31 rear Kidder
" Aldea, Amoskeag boards 478 Main
" Alfred, Amoskeag house 23 Marion
" Alice, Amoskeag boards 25 Thornton
" Alphonse farmer bds 20 Washington blk rear 60 Pearl
" Alphonse stone mason house 393 Dubuque
" Amanda, Amoskeag boards 555 Rimmon
" Angelina, Jefferson boards 23 Marion
" Arthur at shoe shop house 726 Somerville
" Arthur boxmaker boards 419 Prescott
" Arthur J cutter G P Craft's, W Hancock h 554 Lincoln
" Avelina weaver boards 23 Marion
" Benjamin, Amoskeag house 223 Manchester
" Bertha shoe worker boards 322 Somerville
" Blanche, Amoskeag boards 215 Thornton
" Caroline widow house 577 Hevey
" Charles clerk 29 South Main boards 530 Cartier
" Clorice widow of Janvier house 644 Main

**Lemay**
" Delia widow house 15 Marion
" Denis harnessmaker boards 15 Marion
" Denis iceman boards 530 Cartier
" Elise weaver boards 530 Cartier
" Elzire, Amoskeag boards 20 Boyden
" Emile weaver boards 23 Marion
" Ernest shoemaker boards 215 Thornton
" Ernest L clerk boards 644 Main
" Eugene, Amoskeag house 258 Dubuque
" Eugene harnessmaker 194 South Main boards 84 Essex
" Evelyn R clerk 1171 Elm boards 91 Orange
" Francois clerk 1149 Elm house 410 Dubuque
" Georgianna weaver boards 23 Marion
" Grace shoe worker boards 322 Somerville No 10
**LEMAY HENRY I.** watches, jewelry and opitical goods, 1083 Elm, house 448 Cartier (see page 814)
" Hermine widow house 20 Boyden
" James boards 131 Orange rm 8
" Joseph carpenter house 322 Somerville No 10
" Joseph carpenter house 215 Thornton
" Joseph carpenter house 2 rear 73 Orange
" Joseph carpenter rooms 1161 Elm
" Joseph harnessmaker boards 15 Marion
" Joseph operative boards 530 Cartier
" Joseph operative house 138 Pearl rm 20
" Joseph rooms 473 Cartier
" Joseph D physician 236 Central house do
" Josephat laborer boards 223 Manchester
" Josephat shoemaker 27 Orange house do
" J D Madame teacher of music 236 Central house do
" Leda widow house 369 Amherst
" Lenore widow of Pierre house 530 Cartier
" Lucien harnessmaker 194 South Main house 84 Essex
" Marie Louise operative boards 83 Manchester
" Marie weaver boards 10 Amory
" Moise laborer house 20 Washington blk rear 60 Pearl
" Napoleon gardener boards 350 Bartlett
" Napoleon Mrs boards 350 Bartlett
" Nezarine weaver boards 555 Rimmon
" Ovide carpenter house 503 Hevey
" Ovila operative boards 15 Marion
" Paul laborer boards 84 Essex [Stark
" Philip overseer spinning Amoskeag house 28 do corp
" Prospere, Amoskeag house 478 Main
" Regina, Jefferson boards 644 Main
" Romuald L clerk 1159 Elm house 102 Bridge
" Sophie widow of Ernest E dressmaker 91 Orange h do
" Stanislas harnessmaker 194 S Main house 39 Dubuque
**LEMAY THOMAS J.** optician, 1083 Elm house 386 Dubuque (see page 814)
" Toby machinist house 464 Cartier
" Toby Mrs dressmaker house 464 Cartier
" Victor weaver house 64 Merrimack rm 10
" Zephirina, Amoskeag boards 478 Main
" see also Lamy
Lémerise Camile operative boards 226 Amory
" Damaris widow of George house 447 Rimmon
" Edmond, Amoskeag house 226 Amory
" Ernest plasterer boards 226 Amory

**Lemerise**
" Ferdinand at shoe shop house 507 Montgomery
" George at shoe shop boards 226 Amory
" Hermenegilde clerk 517 Main house 120 McGregor
" Hormisdas clerk 501 Main boards 226 Amory
" Joseph, Amoskeag house 52 do corp Market
" Joseph clerk boards 83 Manchester
" Mary operative boards 83 Manchester
" Thomas laborer house 83 Manchester
" see also Lesmerises
Lemieux Alfred shoemaker house 59 rear Kidder
" Charles, Amoskeag house 258 Dubuque
" Delvina, Amoskeag boards 545 Chestnut
" Elise Miss boarding house 1147 Elm
" Euclide driver house 13 South
" Francois X carpenter house 594 Silver
" F X Mrs milliner 167 Wilson house 594 Silver
" Gabriel carpenter house 369 Dubuque
" George, Amoskeag boards 142 McGregor rm 7
" Joseph, Amoskeag house 142 McGregor rm 7
" Joseph shoemaker boards 258 Dubuque
" Joseph H painter 54 Manchester boards 99 Pearl
" Lora, Amoskeag boards 142 McGregor rm 7
" Mary, Amoskeag boards 142 McGregor rm 7
" Mary A, Amory boards 258 Dubuque
" Mary A boards 369 Dubuque
" Napoleon shoemaker boards 258 Dubuque
" Olivier shoemaker house 312 East Spruce
" Raphaele at shoe shop house 274 West Hancock
Lemire Adelard blacksmith boards 337 Chestnut
" Adelard bobbinmaker boards 370 Main
" Agnes dressmaker 1111 Elm boards 337 Chestnut
" Alfred, Amory house 526 Chestnut
" Alfred baker house 51 Pearl
" Alphonse plasterer house 445 Main
" Annie Miss boarding house 337 Chestnut
" Armand janitor house 58 Orange
" Charles shoemaker house Abbott st near city line
" Desire bobbinmaker house 34 McGregor
" Domatile widow boards 116 Alsace
" Edouard blacksmith 516 Elm boards 337 Chestnut
" Edouard Mrs dressmaker 337 Chestnut house do
" Elize widow of Elisee house 114 North Church suite 4
" Eugene mason house 1056 Elm room 21
" Eva hosuekeeper at 370 Main
" Felix, Amoskeag boards 370 Main
" Fred driver 29 Pearl house 52 do
" Georgianna Mrs weaver house 1056 Elm room 21
" Herman steward 492 Chestnut house 58 Orange
" Jean shoemaker boards 370 Main
" Joseph blacksmith 516 Elm house 140 Manchester
" Joseph salesman boards 498 Chestnut
" Joseph, Stark boards 114 North Church suite 4
" Joseph E blacksmith house 367 Chestnut
" Joseph T clerk 588 Elm house 521 Chestnut
" Ludger at shoe shop boards 34 McGregor
" Marilda, Stark boards 51 Pearl
" Moise, Amoskeag rooms 133 Amherst
**LEMIRE NAPOLEON,** bricklayer and plasterer, 507 Montgomery, house do. (see page 801)

**Lemire**
" Napoleon laborer house 182 Manchester
" Nestor plasterer rooms 533 Main
" Oliva boards 317 Rimmon
" Olivier weaver boards 228 Cartier
" Onesime blacksmith 421 Main house 370 do
" Orra weaver boards 370 Main
" Remi shoemaker boards 370 Main
" Severe, Stark boards 114 North Church suite 4
" Severe boards 133 Manchester
" Theodore operative house 168 Second
" William teamster 56 Granite house 106 Pearl
" Willis operative boards 337 Chestnut
" Zacharie, Amory house 162 Cartier
" Zacharie jr bobbinmaker boards 162 Cartier
" Zepherin E, Amoskeag house 134 McGregor
" Zotique E insurance agent 814 Elm room 64 house 326 Notre Dame av [584 Beech
Lemon J B Rev, D D pastor First Baptist Church house
Lemyre Joseph E inventor house 255 Green
Lendahl Algat elevatorman boards 1343 Elm
Leney Andrew A machinist house 97 Turner
" Arthur G watchmaker 20 South Main boards 377 do
" A Norie, M P W boards 42 Bedford
**LENEY JOHN C.** watchmaker, jeweler and doctor of optics, 20 South Main h. 377 do. (see page 815)
Leniak Michael operative boards 47 Amherst
Lenihan Dennis operative house 14 Mill (A)
" see also Linnehan
Lenkarsdorfer Henry, Amoskeag house 45 Dubuque
Lenkiewicz Alexander operative boards 5 Laurel av
Lennard George, Devonshire b 3027 Brown av Goff's Falls
Lennox Robert salesman rooms 537 Union
" Robert R Mrs boards 180 Pearl
Lentel Ferdinand laborer house 20 Main
Lenz Adam operative house 24 Charleston av
" August F gardener Pine Grove Cemetery house 653 Brown av
" Christian horse shoer 120 Blaine boards 85 Mast
Leo Josephine domestic at 41 Amoskeag corp, W M'mack
Leonard Bridget B boards 605 Merrimack
" George, Devonshire boards 3027 Brown av, Goff's Falls
" Harry plasterer house 120 East Spruce
" Henry house 605 Merrimack
" James operative house 51 Cedar
" John J laborer boards 764 Summer
" Joseph P harnessmaker 1326 Elm house at Hooksett
" Patrick H operative boards 605 Merrimack
" Peter laborer house 45 Cedar
" Serocia F widow house 493 Manchester
" Thomas, Manchester house 51 Cedar
" Walter P, Manchester boards 161 Central
Leong On, Chinese laundry 31 Amherst
Leonidas Antonias shoemaker boards 301 Chestnut
Leopold Sister superior of Presentation nuns Ecole des St Agnes, Notre Dame av cor Wayne
Leopolos Demetrios shoe worker boards 180 East Spruce
" Kortas, Amoskeag boards 26 Lake av
Lepage Antime laborer boards 120 North Church suite 10
" Henri shoe worker boards 231 Wilson

**Lepage**
" Joseph hostler house 18 Laurel
" Joseph A prop Tivoli House 1161 Elm and 7 Bridge
" Walter shoemaker house 42 Walker
Lepiney Joseph clerk house 619 Elm
Lepitre Evariste laborer house 194 Merrimack room 2
Leppert Reinhardt laborer house 217 Bartlett
Lerin Louis harnessmaker 576 Elm boards 31 Central
Leroux Arsene operative house 373 Beech
" Clement shoe worker boards 620 Silver
" Hormisdas shoemaker boards 620 Silver
LeRoy Lawrence clerk 521 Wilson boards 57 Ash
" Rachel C boards 286 Concord
" Sarah H boarding house 286 Concord
Lescarbeau Exilda operative rooms 1198 Elm room 101
Lesieure Adolph bobbinmakər house 56 South Main
" Adrien, Stark house 33 do corp Mechanic
" Alfred operative boards 65 Pearl room 8
" Annie, Jefferson boards 560 Main
" Edouardina, Jefferson boards 560 Main
" Etwilda, Jefferson boards 560 Main
" George baker 13 Laval house 454 Amory
" Henri laborer house 560 Main
" Olivine, Manchester boards 56 South Main
Leslie Edgar S shoemaker house 338 Central
" James, Amoskeag house 461 Front (A)
Lesmerises Joseph, Amoskeag house 52 Market
" Joseph O clerk 897 Elm boards 83 Manchester
" Josephine, Amoskeag boards 552 Hevey
" Marie, Amoskeag boards 83 Manchester
" Octave J stone cutter 604 Elm house 575 Dubuque
" Octave J Mrs dressmaker 575 Dubuque house do
" Odile weaver boards 552 Hevey
" Thomas laborer house 83 Manchester
" see also Lemerise
Lesniak John operative boards 12 Birch
" Yan operative boards rear 38 Bridge
L'Esperance Herman sashmaker house 54 Bridge
" Ismael iceman 147 Elm house 571 do room 4
" Joseph barber 221 Lowell house 15 Nashua
" Pierre woodchopper boards rear 71 Lake av
Lessard Adolph, Amoskeag house 154 Manchester
" Alex, Amory house 438 Cartier
" Alexandre, Amoskeag boards 36 Bridge room 6
" Alfred, Amoskeag boards 22 rear Kidder
" Alphonse sashmaker boards 60 Plummer
" Ambroise clerk house 127 Beech
" Annie heelmaker boards 60 Plummer
" Aurele tailor 807 Elm house 520 Chestnut
" Benjamin salesman 1156 Elm boards 1145 do
" Blanche, Manchester boards 15 Notre Dame av
" Charles E wood dealer 358 Pine house 417 Harvard
" Edouard bartender rooms 24 Manchester room 18
" George shoe cutter boards 417 Harvard
" Henri carpenter house 144 Cedar
" Henriette Mrs house rear 60 Plummer
" Hilaire laborer house 22 rear Kidder
" Joseph, Jefferson house 36 Bridge No 6
" Joseph laborer house 4 rear 64 Concord
" Leda, Amoskeag boards 438 Cartier

**Lessard**
" Melanie heelmaker boards 60 Plummer
" Omer bobbinmaker house 15 Notre Dame av
" Omer laborer house 13 Pearl
" Tancred, Langdon boards 22 rear Kidder
" Theodore carpenter house 79 Charleston av
" Ulric carpenter 64 Concord house rear do
" Wilfrid reporter 70 Merrimack boards 144 Cedar
" William, Amory house 438 Cartier
Lestage Alphonse, Amoskeag bds Arah near Hookset line
" Moses stone cutter house Arah near Hooksett line
Lester Carrie E boards 11 Whitney
" Daisy A I, Amoskeag boards 11 Whitney
" Francis W, M P W boards 11 Whitney
" George R (U S A) boards 11 Whitney
" Robert, Amoskeag house 11 Whitney
Letendre Amelia operative boards 263 Lake av
" Antoine clerk 1043 Elm house 329 Rimmon
" Corona, Amoskeag boards 478 Hevey
" Delia, Amoskeag boards 263 Lake av
" Emile bookkeeper First Nat Bank house 357 Lake av
" George loom fixer boards 1155 Elm
" Jean B, Amoskeag house 478 Hevey [263 Lake av
" Joseph F (Sweet & Letenbre) barber 15 Amherst h
" Lorenzo. Amoskeag boards 478 Hevey
" Malvina house 263 Lake av
" Olinda, Amoskeag boards 478 Hevey
" Theodore spinner boards 478 Hevey
Letourneau Joseph shoemaker house 437 Main
" Josephat, Amoskeag boards 437 Main
" Jules painter 202 Manchester boards 296 Pine
" Philias waiter boards 433 Main
Letulipe Amanda operative boards 490 Pine
Levan Charles G operative rooms 252 East High
Levasseur Augustin loom fixer Amoskeag h 503 Hevey
" Celina widow died May 25 1905
" David, Amoskeag house 167 Merrimack
" David F, Amoskeag boards 167 Merrimack
" Hilaire clerk 1005 Elm boards 1207 do
" John T liquors 639 Elm house at Auburn
" Joseph L clerk 1011 Elm house Bald Hill road
" Lea dressmaker boards 167 Merrimack
" Oscar speeder tender house 136 Walker
" Philomon, Amoskeag house 21 Arkwright
" Pierre restaurant 1193 Elm house 58 Blodget
" Theona dressmaker 167 Merrimack house do
Levasseur-Belisle Armand clerk 2 Amory boards 91 Pearl
" Belisle Joseph N sewing machines and pianos 91 Pearl house do
" Belisle Regina clerk 91 Pearl boards do
Leveille Arthur needlemaker boards 32 Vine
" Flora dressmaker boards 101 Amherst
" Herman loom fixer house 311 Pine
" Joseph clerk house 537 Chestnut
" Joseph iceman house 109 Goffe
" Maurice harnessmaker 194 South Main bds 109 Goffe
" Victorie widow boards 101 Amherst
Levesque Achille shoemaker boards 71 Lake av
" Adelard painter 119 Central house do
" Alfred J clerk 831 Elm boards 254 Central

**Levesque**
" Angeline clerk boards 259 Lake av
" Anna Mrs house 61 Lowell
" Antoni operative boards 54 Derryfield lane
" Cordelia widow of Moise house 69 Notre Dame av
" Delphine housekeeper at 383 Beech
" Edouard boards 254 Central
" Eugene, Amoskeag house 284 Notre Dame av
" Ferdinand rooms 1248 Elm room 1
" Francois house 552 Silver
" Hector dresser Manchester house 58 do corp Douglas
" Joseph carpenter house rear 135 Manchester
" Josephine clerk boards 254 Central
" Lena boards 259 Lake av [92 Pearl
" Leon (Boucher & Levesque) wood rear 18 Lake av h
" Louis laborer house 445 Main
" Louis A clerk 809 Elm house 254 Central
" Ludger operative boards 561 Elm
" Malvina Mrs dressmaker 254 Central house do
" M F iceman 640 Elm house 71 Laurel
" Philomene widow of Leon house 92 Pearl
" Rose dressmaker boards 69 Notre Dame av
" Theophile L optician boards 259 Lake av
" Ulric bobbinmaker house 3 West Cedar
" Wilfrid removed to Biddeford, Me
" William driver boards 527 Massabesic
" Zoe widow house 213 Belmont
" see also Bishop
Levin Max baker house 209 Hanover
Levine Barnett removed to Arctic, R I
" Daniel tailor 104 Manchester house 326 Pine
Levy Isaac clerk 118 Manchester house 273 Chestnut
" Isaac Mrs second-hand furniture 118 Manchester house 273 Chestnut
" Mark cigarmaker 66 West Central house 221 Lake av
" Morris cigarmaker 66 West Central boards 147 do
Lewis Albert M plumber 96 Merrimack house 43 Ashland
" Amasa J janitor The Kennard house 3 Dean
" Clarence A R boards 167 Mammoth road
" Eliza M widow house 246 East High
" Elizabeth E M operative boards 246 East High
" Ellsworth W grocer 18 W Merrimack h 319 Lake av
" Evelyn R hat trimmer 1110 Elm boards 658 Union
" Frank D (McQuesten & Lewis) grocer 365 Massabesic and 21 Pearl house 1003 Valley
" Fred H insurance 987 Elm room 202 rooms 973 do
" Frederick S foreman 972 Elm h 167 Mammoth road
" George E clerk house 67 Appleton
" George H second hand house 84 Liberty
" Henry second hand Amoskeag house 32 do corp Stark
" John clerk house 67 Appleton [658 Union
" Lester L foreman sole leather room 343 Kelly house
" Mamie F operative boards 246 East High
" Sidney J clerk 776 Elm house 428 Manchester
" Walter H musician house 908 Union
" Willie A boxmaker house 172 Massabesic
L'Heureux Napoleon weaver house 4 Dean
" Rodolphe letter carrier P O house 1184 Hayward
" Rosarie carpenter rear 125 Hanover house do
L'Homme Israel laborer house 73 Lowell

L'Houillier Cedulie widow house 11 Orange
Liakopolos Panayeotis operative boards 13 Spruce
Liapes Demetrios operative boards 20 Spruce
Libbey Arah H boards 58 Laurel
**LIBBEY EUGENE G.** livery stable, 145 Hanover, house 58 Laurel (see page 830)
" Frank H foreman boards 58 Laurel
" Minnie J stenographer 4 Pembroke bldg bds 58 Laurel
**LIBBEY'S HANOVER STREET STABLE,** 145 Hanover (see page 830)
Libby Addie M Mrs dressmaker 1253 Elm house do
" Alphonse teamster house rear 353 Myrtle
" George Hobart principal High school h 581 Chestnut
" Marvin W machinist 809 Elm house 1253 do
Liberté see Laliberté
Libie Emll, Amoskeag boards 151 Thornton
" Louis, Amoskeag house 151 Thornton
Lichtenstein Samuel peddler house 79 Laurel
Lidwin Antoni operative boards 5 Washington
Liebing Emma widow of Herman house 266 Douglas
" Margaret Mrs house 7 Dubuque
" Rudolph bottler 129 Ferry house 149 Second
" William G bartender 734 Elm house 47 Green, West Manchester
Lief Alfred dyer rooms 1198 Elm rm 33
Ligdas Theodore operative house 301 Chestnut [Chestnut
Lightbody James overseer weaving Jefferson house 887
" William R student boards 887 Chestnut
Ligoras Kostantinos operative boards 29 Lake av
Liguori Mary Sister, St Patrick's Orphan Asylum, 184 Hanover
Lihotis Vasilos, Amoskeag boards 26 Lake av
Likotnik Anna domestic at 235 Hanover
Lilley Celestia, Amoskeag boards 35 Market
Lillis Fred helper 164 Franklin boards 280 Massabesic
" George F engineer M S & R Co house 99 Byron
Lilly A Robert salesman Swift & Co boards 97 Lowell
Limoges Adelard house 653 Dix
" Willie laborer boards 653 Dix
Limopolos Nikalaas, Manchester boards 11 Spruce
Lincoln Annie R boards 427 Hanover
" Benjamin W accountant rooms 145 Pearl
" [illegible]a F widow of Silas house end of Cody
" Emu[illegible] [illegible]stler 223 Franklin rooms do
" George [illegible]se 427 Hanover
" George F hou[illegible]e rear 26 Russell
" Grace H Mrs hou[illegible] Hanover
" Helen M boards 427 [illegible]05
" Silas E died March 16 19[illegible] Central house 281 M'mack
" W[illegible]illiam S cigarmaker 66 W[illegible] road near Webster
Lindahl C[illegible]arl shoemaker house Smyth
" Gustave shoemaker house 372 Concord
" John boards 84 Arlington
Linden House, R B Reynolds prop 121 Hanover
Lindh John F, Amoskeag house 283 Lowell
Lindquist Adolph, Amoskeag boards 16 Stark corp Stark
" Caroline widow of Claus L house 135 Sagamore
" Charles clerk Lowell cor Chestnut house 285 E High
" Charles shoemaker house Nutt road bey Fair grounds
" Conrad E removed to Concord
" Eleanor compositor Mirror boards 337 Orange

**Lindquist**
" Henry F driver 104 Franklin boards 15 Liberty
" J Augustus grocer Lowell cor Chestnut h 337 Orange
" Lorina clerk 447 Chestnut boards 245 Lowell
" Louise widow of Frederick house 15 Liberty
" Lottie, Stark boards 15 Liberty
" Ludwig laundry 447 Chestnut house 245 Lowell
Lindsay Fred J tinsmith 1202 Elm boards 540 Hall
" Joseph W tinsmith 1202 Elm house 540 Hall
Lindsey Alma E boards 19 School
" Charles H photographer 987 Elm h 1458 do suite 31
" Ira F photographer boards 1458 Elm suite 31
" William, Amoskeag house 753 Beech
Lindsten Jennie domestic at 235 Orange
Lindstein Zure shoemaker boards 255 Lowell
Lindstrom Alfred, Stark house Bald Hill road
" Algot, Amoskeag boards 35 Stark corp Mechanic
" Anders, Stark house 35 do corp Mechanic
" Anna boards Bald Hill road
" Caspar boards Bald Hill road
" Elof, A L Co house 385 Myrtle
" Etnest shoemaker house 440 Belmont
" John shoemaker boards Bald Hill road
Linehen Dennis J, Manchester boards 478 Lowell
" Helen, Manchester boards 478 Lowell
" Mary, Amoskeag boards 478 Lowell
" Michael house 478 Lowell
" Nora, Manchester boards 478 Lowell
" Timothy F removed to Auburn
Linen Agnes tailoress 956 Elm boards 298 Front (A)
" Charles, A L Co house 298 Front (A)
" Fred cutter G P Craft's boards 282 Front (A)
" James F, Amoskeag boards 282 Front (A)
" Jennie clerk Elm cor Merrimack bds 298 Front (A)
" Joseph F loom fixer house 76 Amoskeag corp West Merrimack
" Margaret teacher boards 298 Front (A)
" Margaret E widow of James F house 282 Front (A)
" Mary L, Amory boards 282 Front (A)
" M Jennie saleswomau boards 298 Front (A)
Linendoll Celia at silk mill house 196 Belmont
" Martin C shoemaker house Cilley road cor Porter
Link Gustav removed to New Haven, Conn
Linnehan Bernard cigarmaker house 284 East Spruce
" Edward coachman house 558 Chestnut
" James shoe worker boards 297 Chestnut
" Jeremiah operative boards 46 Bedford
" John fireman house 407 Prescott
" Kate A Mrs dressmaker 274 Beech house do
" Margaret operative boards 558 Chestnut
" Margaret widow of Daniel died Aug 10 1905
" Michael J helper 66 West Central bds 478 Lowell
" Michael J laborer house 274 Beech
" Nellie operative boards 558 Chestnut
" Patrick J operative rooms 1061 Elm rm 47
" Thomas operative house 18 Boyden
" Timothy laborer house 341 Auburn
" Timothy jr dyer boards 341 Auburn
" William fireman M T, L & P Co, W Brook h 1334 Han- [over
" see also Lenihan

Linscott Augustus N laborer house of Donald opp 85
Linton Nathaniel P Rogers shoemaker 224 Wilson h 151 do
Linus Ethel D clerk 849 Elm boards 290 Central
" John machinist rooms 696 Elm
Lionais Alcide, Stark house 21 Concord
Liosis Christos, Amoskeag boards 14 Spruce
Lip Antoni operative boards 50 Birch
Lipiotis Kostas shoe worker boards 180 East Spruce
Lipscomb Frances M widow house 21 Middle
Liscombe Angus J A harnessmaker 194 S Main h 577 do
Lisis Athanasies, operative boards 13 Spruce
Lisos Alexis shoe worker boards 255 Chestnut
Lister Milner moulder house 130 Calef road
L'Italien Isidore laborer house 618 Massabesic
Litawa Francisek house 17 Washington
Litra Vincent grocer 105 Amherst h 86 Derryfield lane
Little Andrew carpenter house 48 Market
" Beisey widow of Daniel K boards 99 Byron
" Charles A draughtsman 801 Beech h 146 Sagamore
" Charles D printer 84 Manchester bds 314 Concord
" Charles J driver Swift & Co house 255 Pine
**LITTLE CYRUS H.** lawyer; also chairman State Board of License Commissioners, 24 and 25 Pembroke bldg., Elm, cor. Merrimack, rooms 142 Ash (see page 783)
" Ellie shoemaker boards 355 Belmont
" Ernest D insurance 1008 Elm rm 203 h 554 Central
" George A laborer at Pine Grove cemetery h 320 Lowell
" George A lawyer and pension attorney 59 Hanover rooms do
" George B driver 810 Elm house 400 Hanover
" George R conductor B & M R R house 250 Mitchell near Beech
" Gertrude bookkeeper 116 Franklin bds 385 Lowell
" Henry F W carpenter 64 Concord house 385 Lowell
" H Frank carpenter 64 Concord boards 385 Lowell
" Jane weaver boards 48 Market
" Kate shoe stitcher boards 355 Belmont
" Mae M Mrs nurse house 477 Central
" Mary C widow of William T house 314 Concord
" Mary R Mrs house 400 Hanover
" Milo M engineer 498 Chestnut house 355 Belmont
" Rennie wool sorter boards 355 Belmont
" Robert T manager New England Optical Co, The Kennard 996 Elm house 188 Sagamore
" Thomas E salesman house 764 Summer
" Thomas J clerk house 255 Pine
" William H at shoe shop boards 314 Concord
Littlefield Charles E house 28 Stevens
" Chauncey B president Littlefield Drug Co 1133 Elm; also real estate 303 The Kennard house 1105 Union
" Daniel H, Manchester boards 46 Bedford
" Drug Co druggists 1133 Elm
" Edward I (Washington, D C) house 182 Brook
" Emery P house 211 West Hancock
" George F at shoe shop house 137 Milford
" Homer H carpenter Amoskeag house 5 M S blk Canal
" Jennie Mrs, Amory rooms 51 High
" John A painter house 520 Merrimack [181 Milford
" John C foreman shuttleman at U S B & S Co's house

**Littlefield**
" Minnie E teacher of elocution boards 181 Milford
" William E motorman St Ry house 211 West Hancock
Littlehale Blanche W stenographer Mirror b 267 Lake av
Livernois Adelard piper boards rear 203 Merrimack
" Alfred needlemaker 250 Concord boards 420 Union
" Armand weaver house 191 Manchester
" Lea seamstress 1082 Elm rooms 420 Union
" Moise gardener house rear 203 Merrimack
Livesey Samuel shoemaker boards 102 Baker
Livingston Anna M milliner 849 Elm rooms 126 Pearl
" Charles F printer house 321 Orange
" Daniel M clerk house 51 Lake av
" Ernest L hackman boards 51 Lake av
**LIVINGSTON FRANK C.** lawyer, 325 The Kennard, house 321 Orange (see page 783)
" George shoe worker boards 51 Lake av
" M A Mrs dressmaker 51 Lake av house do
" Olive L dressmaker 201 Hanover boards do
Lizotte Francois loom fixer house 101 Kearsarge
" Joseph sawyer 168 South Main house 440 Bartlett
" Joseph F clerk 89 Manchester rooms 18 do
" Marie Mrs house 203 Merrimack
Ljungh John V foreman Elliott Mfg Co house 771 Taylor
Lobbey Ida E Mrs house 201 Lake av
" Maurice boards 201 Lake av
Lobkowski John operative house 121 Merrimack
Lochhead James R, Manchester boards 1 Arkwright
" Robert loom fixer Amoskeag house 1 Arkwright
" William T coremaker house 7 Notre Dame av
Locke Alice M operative boards 7 Malvern
" Alpheus T brakeman B & M R R house 308 Taylor
" Annie M widow boards 7 Malvern
" Arlie A Mrs boards 19 Ash
" Carrie widow boards Glenwood av near Page
" Frances housekeeper at State Industrial School
" Helen M house 276 Concord
" Luella house 40 Webster
" Mary A P house 276 Concord
" S Frances house 40 Webster
Lockhart Burton W Rev pastor Franklin-st Cong Church house 23 West Webster
Locklin Harriet B bookkeeper 250 Concord rooms 22 Ash
Lockwood John J machinist house 522 Maple
Lodge Charles B foreman 110 Franklin boards at Bedford
" Ernest L carpenter and builder 666 Maple house do
" Hollis H carpenter house 239 Ash
" Hollis H Mrs dressmaker house 239 Ash
**LODGE JOHN B.** manuf. of brackets, mantel shelves, stair builders' supplies, 108 and 110 Franklin, house at Bedford (see page 804)
" Mabel asst 814 Elm room 114 boards 51 Ash
Lofgren Eric, A L Co house 232 East High
Lofrendahl Titus shoemaker house 520 Maple
Logan Augusta boards 209 Central
" Hattie boards 209 Central
" John E tinsmith 972 Elm house 209 Central
Logue Ellen widow of Daniel A house 196 Lake av
Loiselle Alfred, Stark house 32 Vine
" George, Stark house 32 Vine

**Loiselle**
" Louis, Stark house 27 Concord
" Lucien F asst supt 814 Elm rm 64 house 161 Concord
" Olivier shoemaker house 254 Silver
" Raoul, Stark boards 32 Vine
Lolas Georgey, Amoskeag boards 255 Chestnut
" Stavros, Amoskeag boards 255 Chestnut
Lolley Dora Mrs laundress 64 Manchester h 168 M'mack
" Lucy laundress boards 168 Merrimack
Lomas Eliza weaver boards 214 Conant
" Susanna widow house 214 Conant
Lonesky John operative boards 121 Merrimack
Long Catherine, Amoskeag boards 493 Maple
" Gilbert shoe worker house 322 Somerville
" Johanna widow of James boards 198 Grove
" John D rooms 263 Hanover
" Michael rooms 122 Merrimack
Longa Archie B operative house 6 Dutton
" Charles E electrician house 10 Adams
" C E Mrs bookkeeper 922 Union house 10 Adams
" Fred carpenter rooms 44 Webster
" Horatio W house 1426 Elm suite 4
" Lilla B clerk rooms 1426 Elm suite 4
" Maud Mrs weaver rooms 970 Elm room 16
Longnecker John M painter house 257 Turner
Longtin Agnes, Amoskeag boards 470 Notre Dame av
" David house 470 Notre Dame av
" Eugenie, Amoskeag boards 470 Notre Dame av
" Joseph carriage painter house 516 Cartier
" Leocadie operative boards 470 Notre Dame av
" Leontine weaver boards 470 Notre Dame av
Longval Alice, Amoskeag boards 455 Cartier
" Anathol driver house 15 Laval
" Clara died Feb 14 1905
" Corad, Amoskeag boards 455 Cartier
" Mélone widow of Cleophas boards 455 Cartier
" Oliva clerk 831 Elm rooms 235 Hanover
" William, Amoskeag house 455 Cartier
Loomis George, Devonshire mills b The Elms, Goff's Falls
" Joseph T, Devonshire mills house at Londonderry
" Melvin A electric-light man 42 Hanover house 384 Amherst
Looney Barney laborer boards 33 State
" James J elevator tender bds 164 Auburn
" John F sanitary inspector Board of Health house 164 Auburn
" Nellie F box finisher 41 West Auburn bds 164 Auburn
Lorandeau Alfred, Amoskeag house 522 Montgomery
Loranger Lucy Mrs house 3 Falls road
" Mortimer H clerk 989 Elm boards 3 Hayes av
Lord Edward B house 67 Boynton
" Elizabeth S clerk 981 Elm boards 352 Orange
" Elise blacksmith house 452 Chestnut
" Flora E boards Mooresville road
" Frances S forewoman boards 352 Orange
" F Russell removed to Nashua
" George C grocer 224 Lowell house 336 Myrtle
" George F clerk 989 Elm rooms 120 Pearl
" George F Mrs clerk 849 Elm house 120 Pearl
" Harrison D deputy sheriff 896 Elm house 387 Hanover
" Harry G freight office B & M R R house 352 Orange

**LORD HARRY T.** lawyer, 913 Elm, house 387 Hanover (see page 784)
" Henry night lunch house 38 West Central
" Henry G clerk B & M freight house 19 Nashua
" Laura W house Mooresville road
" Lizzie S Miss removed to Boston, Mass
" Joseph, M P W boards 42 Bedford
" Marion shoe laster boards 99 Winter
" Martha B widow of Charles E house 706 Beech
" Russell removed to Nashua
**LORD SAMUEL J.** city engineer, office City Hall, bds. 387 Hanover (see inside back cover)
" Sarah D house 3 Boynton
" Thomas prop New Manchester House house do
" Virginie J milliner 962 Elm rooms 137 Orange
Loring Charles P salesman rooms 47 Laurel rm 2
" Chester, Devonshire boards The Elms, Goff's Falls
Loris Demetrios operative boards 29 Lake av
Lortie Edward D, Devonshire h 12 Mill blk, Goff's Falls
" Marie widow boards 390 Granite
Lothrop Diantha S Mrs boards 131 Sagamore
" Horace shipper Swift & Co boards 91 Harrison
Lougee Elizabeth widow of Fred C house 53 Market
" George, M P W boards 61 Amoskeag corp W M'mack
Loughlin Anna Mrs house 154 Bridge
" Annie operative boards 154 Bridge
" John operative boards 69 Cedar
" Margaret, Amoskeag boards 154 Bridge
" Martin at gas works house Calef road near Elm av
" Theresa operative boards 154 Bridge
" William H, Amoskeag house 43 Winter
Love William painter boards 3 Langdon
Lovejoy Bert B boxmaker rooms 41 Middle
" Edouard, Jefferson boards 71 Canal
" George A police station 1 house 98 Lowell
" John G doormaker 485 Elm house 9 do
" Mae L teacher Hallsville school boards 9 Elm
Loveland Sylvester D fliermaker boards 133 W Hancock
Lovell Andrew beamer boards 46 Middle
" Herbert E bookbinder 866 Elm house 22 Dearborn
**LOVELL STANLEY K.** prop. Lovell's Steam Laundry; also The Office Toilet Supply Co. 62 Hanover, house 104 Appleton (see page 818)
**LOVELL'S STEAM LAUNDRY,** Stanley K. Lovell, prop. 62 Hanover (see page 818)
Loveren Gilbert H clerk 809 Elm house 354 East Spruce
" G H Mrs milliner 228 The Kennard h 354 East Spruce
" Harry E lawyer 936 Elm room 2 house 1458 do
Lovering Alberto G second hand h 24 do corp Mechanic
" Arthur E driver bds at F A Lovering's Mammoth road
" David P market gardener 582 Candia road house do
" Frederick A milk dealer house Mammoth road beyond the reservoir [room 64
" George W baggageman B & M R R rooms 1037 Elm
" Harry T compositor Union house 453 Central
" Jerome J foreman Head & Dowst Co h 401 S Beech
" John S farmer house Harvey road cor South road
" Nellie C matron Gale Home 133 Ash house do
" Vira N, Amory boards 196 Lowell
" Walter E farmer house Island Pond road

Lovett Melville laster boards 10 Laurel
Lowd Andrew G carpenter and sexton Franklin-street Cong Church house 505 Maple
" Ida A boards 505 Maple
Lowe Catharine F shoe worker boards 477 Bridge
" Charles A teamster 640 Elm house 264 Grove
" James steamfitter 1202 Elm boards 477 Bridge
" Joseph W, B & M R R house 108 Laurel
" Mary L shoe worker boards 477 Bridge
" Michael, Amoskeag house 38 Middle
" Michael J boards 264 Grove
" Nellie, Amoskeag boards 42 Bedford
" William at shoe shop boards 264 Grove
" William J, Amory house 477 Bridge
Lowell Samuel C overseer Amoskeag machine shop boards 50 M S block Mechanic [h 339 East Spruce
Lowenstan Simon treas Amoskeag Clothing Co 1045 Elm
Lowry Hamilton carpenter house 277 Merrimack
Loxton Henry W dentist 336 Granite house do
Lubelczyk John operative house rear 25 Amherst
Lucas Carl V removed to Troy, N Y
" Charles T removed to Thetford Centre, Vt
" H Wilfred bookkeeper boards 753 Summer
" John B cigarmaker 66 West Central b 274 Merrimack
" Nellie E Mrs saleswoman Elm cor Merrimack boards 600 Beech
Luce Clara E widow of Gamaliel house 952 Somerville
" Cyrus F driver house 558 East Spruce
" Ellis Clyde printer 84 Manchester house 255 Pearl
" George H carpenter house 317 Esst High
" Thomas D clerk of courts Court House h at Nashua
" Wallace overseer weaving Stark boards 317 East High
Lucey Margaret F operative rooms 83 Myrtle
Lucier see Lussier
Lucy Benjamin B painter rooms 234 East High
" Effie A clerk boards 55 Nashua
Ludirek Wagda operative boards 8 Clark av
Ludwig August house 49 Rimmon
" Clara widow of Robert house 53 Dubuque
" Edward weaver house 7 Notre Dame av
" Herman weaver house 33 Hevey
" Lillian Mrs house 353 Wilson
" Reinhardt weaver boards 280 Main [Foster av
Lufkin Harry C machinist Leighton Machine Co house 22
" Winifred E boards 81 Ash
Lukasevicz John laborer house 122 Merrimack
Lula Lawrence operative boards 49 Amherst
Lull Albourne house 202 Ash
" Bernice M boards 169 Wilson
" Frances E Mrs removed to Pembroke [Laurel
" Frank J leverman B & M passenger tower house 294
" Robert W removed to Pembroke
Lumbert Orrin N, Cuban fruit grower 1008 Elm rm 303 rooms 537 Union
Lund Gustave removed to Newark, N J
" Natalie, Stark boards 24 do corp Mechanic
" Roxanna S widow boards 55 Oak
Lundberg Henry wood worker house 45 Kennedy
" John A, Stark house 22 do corp Stark
Lunderville Gus operative rooms 42 Middle

Lundgren Andrew V boilermaker house rear 36 Russell
" Casper driver 1308 Elm house 30 Second (A)
" Joel carpenter house 32 Second (A)
Lundin Oscar machinist Amoskeag h Concord cor Dutton
Lundstedt Charles W foreman A L Co house 721 Beech
" Hilda laundress 64 Manchester boards 195 Turner
Lung Charlie laundry 31 Central
Lunt Arabella widow of Samuel house 220 Walnut
Lupien Albert shoemaker boards 609 Auburn
" Alexandre laborer house 150 Manchester
" Alexandre shoemaker boards 609 Auburn
" Bernedette clerk boards 229 Walnut
" Gedeon carpenter house 174 Cartier
" Hilaire weaver house 217 Cartier
" Michel hostler 48 West Central boards 229 Walnut
" Samuel A clerk house 609 Auburn
" Theophile, A L Co house 229 Walnut
" William mariner boards 609 Auburn
" Zephirin nurse boards 229 Walnut [Falls
Lurvey Bertha M, Devonshire bds 2915 Brown av, Goff's
" Charles H harnessmaker 194 South Main h 79 A street
" James M Mrs, Devonshire house 2915 Brown av, Goff's Falls
Luscombe Charles E clerk 365 Massabesic h 91 Prout's av
Lussier Almeric shoe worker boards 574 Silver
" Alphonsine boards 93 Amherst
" Annie Mrs dressmaker 32 Laurel house do
" Antoine house 19 Porter
" Camille laborer house 120 North Church suite 9
" Charles M clerk 16 Concord house 32 Laurel
" Corina O music teacher boards 314 Central
" Dedzier laborer house 192 Merrimack
" Emma spinner boards 42 Stark corp Spring
" Frank H salesman house 314 Central
" Frank J clerk 1157 Elm boards 101 Pearl
" Joseph laborer house 93 Amherst
" Joseph laborer house 51 Laurel
" Joseph A clerk 1157 Elm boards 101 Pearl
" Joseph C painter house 574 Silver
" Marguerite weaver boards 23 Marion
" Marie, Amoskeag boards 93 Amherst
" Octave operative boards 93 Amherst
" Phillippe shoemaker boards 93 Amherst
" William J 1157 Elm boards 101 Pearl
" see also Lucier
Lutey Annie E Mrs boards 556 Chestnut
Lyanborg France student rooms 192 Amherst
Lydon Annie weaver boards 50 Spruce
" Mary weaver boards 50 Spruce
" Michael, Amoskeag house 62 Spruce
Lyford Clara E Mrs house 65 Malvern
" James bricklayer rooms 227 Hanover
Lynch Abbie domestic boards 43 Bedford
" Annie weaver boards 36 Laurel
" Annie widow of Michael house 135 Cedar
" Annie Mrs boards 28 Arkwright
" Barbara Mrs waitress at 45 Middle
" Bartlett R laster house 99 Winter
" Bridget operative house 534 Chestnut
" Edward, Manchester house 50 Conant

**Lynch**
" Edward F laborer house 169 North Church
" Frank weaver boards 14 Boyden
" Frank J clerk house 67 Central
" Fred, M P W rooms 81 Lowell
" Fred N shoemaker boards 99 Winter
" Hannah boarding house 43 Bedford
" Hugh weaver boards 29 Sullivan
" John iceman house 99 Cedar
" John laborer house 194 Chestnut
" John operative 532 Chestnut
" John J police station 1 rooms 296 Pine
" Kate operative house 123 Amherst
" Margaret house 320 Douglas
" Mary, Manchester boards 135 Cedar
" Mary, Manchester boards 194 Chestnut
" Mary operative boards 235 Ash
" Mary Mrs, Amoskeag house 235 Ash
" Mary widow of John house 100 McGregor
" Mary T tailoress 18 Hanover rooms 453 Pine
" Michael J, Manchester boards 135 Cedar
" Nora, M P W boards 43 Bedford
" Patrick D grocer 52 McGregor house 322 Rimmon
" Susie weaver boards 43 Bedford
" William, Amoskeag boards 17 South Main
" William H house 1260 Brown av
Lynn Maurice J, Amoskeag house 5 do corp Canal
Lynons Annie widow boards 33 State
Lyonnais Anna, Stark boards 15 Kidder's court
" William gardener house 15 Kidder's court
Lyons Annie M house 200 Laurel
" Cecelia at shoe shop boards 17 Columbus
" Cornelius A clerk N H Fire Ins Co 876 Elm bds 160 [Brook
" Delia boards 247 Central [house do
" Francis X Rev pastor St Francis Church, Goff's Falls
" George operative boards 42 Bedford [Bridge
" Gilbert T city weigher Granite cor Franklin house 64
" Helen A music teacher boards 200 Laurel
" Helen F teacher Spring-st school boards 270 Lake av
" Henry baggagemaster B & M R R house 439 Hall
" John gardener house 45 Pennacook
" John F barber 22 Massabesic house 283 Laarel
" John J teamster Amoskeag house 24 Boyden
" John J Rev rector St Anne's Church h 231 Merrimack
" John M clerk N H Fire Ins Co 876 Elm bds 160 Brook
" John W loom fixer boards 17 Columbus
" Joseph fireman Amoskeag house 52 Ferry
" Joseph B conductor B & M R R house 411 Lake av
" Josephine E stenographer boards 275 Lake av
" Lulu E saleswoman 863 Elm boards 270 Lake av
" Maggie, Amoskeag rooms 59 M S block Spring
" Margaret widow house 247 Central
" Martin, Amoskeag house 17 Columbus
" Martin operative house rear 126 East Spruce
" Mary, Amoskeag boards 17 Columbus
" Mary widow house 7 Arkwright
" Michael coachman house 160 Brook
" Minnie G removed to Cambridge, Mass
" Robert J student boards 270 Lake av
" Sarah T stenographer C E Green's boards 160 Brook
" Thomas shoemaker boards 116 Alsace

Lyons Thomas F brakeman B & M R R house 59 Plummer
" Timothy A mason house 270 Lake av
" Timothy J linotype operator Union house 400 Cedar
" William, Amoskeag boards 1 Bethel court
" William shoemaker rooms 8 Pine
" William H physician 788 Elm house 200 Laürel
Lytra Vincent operative boards 8 Pearl av

McAllaster Anna F widow of Isaac house 20 Second
" Gilman special agent N H Fire Ins Co 876 Elm house 326 Walnut [Elm house 689 Union
" John G paying teller Amoskeag National Bank 867
McAllister Alexander Mrs house 21 Walnut
" Archibald shoemaker rooms 263 Massabesic
" George driver house 20 Chester
**McALLISTER GEORGE I.** lawyer, 316 The Kennard, house 222 Massabesic (see page 783)
" Henry S carpenter house 761 Beech
" Ida weaver rooms 47 Laurel rm 10
" John J letter carrier P O house 262 Auburn
" John J jr stenographer B & M freight W Auburn bds 262 Auburn
" Myron B carpenter house 359 Concord
" Robert trackman house 91 Mystic av
" Susie, Manchester rooms 47 Laurel rm 10
" William G shoemaker rooms 263 Massabesic
" William O teller Merchants National Bank 835 Elm house 600 Beech
McAlpine John, Amoskeag house 399 Cartier
MacAndrew Edward H artist boards 1103 Elm
" Andrew R H artist boards 1103 Elm
McArdell Henry P barber 666 Elm boards 562 Granite
" Hugh cigarmaker 66 W Central house 28 Laurel
" James barber 666 Elm boards 562 Granite
McArdle John weaver house 202 Notre Dame av
McArthur William at bobbin shop house 165 Third
McAtee Frances waitress 13 Hanover rooms 235 do
McAteer Bridget, Amoskeag boards 30 Arkwright
" Bridget widow house 30 Arkwright
" Daniel J printer boards 30 Arkwright
" Kate, Amoskeag boards 30 Arkwright
McAuley Bridget Mrs housekeeper at 1072 Hayward
" Duncan chauffeur 15 North Main boards 23 do
" Eliza weaver boards 38 State
" John, Amoskeag house 53 Mast
" Mary weaver boards 291 Chestnut
McAuliffe Annie tailoress boards 611 Auburn
" Catharine operative boards 611 Auburn
" Charles boards 611 Auburn
" Delia, Amoskeag house 83 Central
" Dennis boards 611 Auburn
" Frank D boards 83 Central
" Henry M, Amoskeag house 1 Boyden
McBride Arthur shoe cutter boards 223 Jewett
" Michael J asst mgr 987 Elm rm 202 h 334 Amherst
" Patrick, M P W house 33 do corp
" Patrick shoe cutter rooms 223 Jewett
" Valentine, Amoskeag house 48 Market rm 3
McCabe Bridget beamer boards 11 Arkwright
" Eliza widow house 11 Arkwright

**McCabe**
" Elizabeth beamer boards 11 Arkwright
" George, Manchester boards 42 Bedford
" Gertrude S clerk 888 Elm boards 421 Cedar
" James laborer boards 11 Arkwright
" James operative rooms 1152 Elm rm 87
" John blacksmith A L Co house 421 Cedar
" John jr, A L Co house 421 Cedar
" John H piper M P W house 310 Main
" Lloyd C bookkeeper 74 Massabesic boards 399 E High
" Margaret operative boards 421 Cedar
" Mary dressmaker boards 421 Cedar
" Ralph paperhanger 54 Manchester
" Thomas A coremaker house 193 Auburn
" William H clerk 74 Massabesic house 399 East High
McCaffrey Annie clerk 897 Elm boards 59 Brook
" E Alice clerk 993 Elm boards 59 Brook
" George driver boards 87 Laurel
" John house 59 Brook
" Oswald B clerk 1277 Elm boards 59 Brook
" Urban C removed to Lakeport
" Victoria Mrs operative house 87 Laurel
McCain Emma Miss boards 180 Pearl
" Lucinda Miss boards 180 Pearl [Merrimack
McCallum John M cigarmaker 66 W Central rooms 274
" Thomas, Amoskeag dye-house house 177 Wiuter
" William, Amoskeag house 472 Granite
McCalvey Eugene G farmer h Union near River road north
McCann Bernard weaver house 12 Kidder
" Edward A spinner boards 6 West Brook
" Josephine twister boards 267 Cedar
" Kate variety 164 Douglas house do
" Mary, Stark house 220 Chestnut
" Rose, Amoskeag house 30 Boyden
" Sadie, Amoskeag house 30 Boyden
" William laborer boards 220 Chestnut
McCannon Susie at shoe shop rooms 537 Union
McCarthy Agnes weaver boards 3 Langdon
" Arthur laborer boards Smyth road at Hooksett line
" Bridget domestic boards 15 Laurel
" Bryan laborer house 174 Central
" Catharine domestic at Elliott Hospital
" Catharine widow house 7 Malvern
" Charles laborer house 356 Chestnut
" Charles, McKay stitcher boards 414 Belmont
" C Edward cigarmaker 895 Elm house 319 Cedar
" Daniel J boards 359 Beech
" Dennis gardener Elliott Hospital boards do
" Florence farmer house Smyth road at Hooksett line
" Fred removed to Boston, Mass
" James, Amoskeag boards 7 Malvern
" Jeremiah J laborer house 655 Chestnut
" John laborer boards Smyth road at Hooksett line
" John H clerk F M Hoyt Shoe Co bds 154 Massabesic
" John J electrician house 230 East High
" Kate G boards 33 State
" Margaret widow of Michael W boards 33 State
" Mary tailoress 18 Hanover boards 29 Cedar
" Mary widow house rear 49 Central
" Mary widow boards 592 Dubuque

**McCarthy**
" Michael W died Aug 29 1905
" Nora operative boards 582 Chestnut
" Patrick assistant 68 Merrimack rooms do
" Patrick electrician boards 230 East High
" Patrick laborer house 107 Cedar
" Thomas, Amoskeag boards 7 Malvern
McCarty Anna, Manchester boards 42 Bedford
" Bridget waitress at 26 Stark corp Mechanic
" Charles cooper M S & R Co house 58 Bridge
" Charles teamster 17 Lake av house 256 Cedar
" Charles F painter 54 Manchester rooms 50 do
" Charles G driver house 153 Chestnut
" Cornelius, M P W bds 259 Manchester [Manchester
" Daniel F machinist Leighton Machine Co boards 259
" Ellen at shoe shop boards 399 Hayward
" George F clerk 46 Granite rooms 484 Union
" James J iceman house 254 Front (A)
" Jennie, Manchester boards 29 Cedar
" Jeremiah J liquors 46 Granite house 536 Central
" John clerk rooms 154 Massabesic
" John, M P W house 399 Hayward
" John D, Amoskeag house 399 Hayward
" Margaret at shoe shop boards 399 Hayward
" Margaret cigarmaker boards 29 Cedar
" Mary shoe worker boards 399 Hayward
" Mary tailoress boards 29 Cedar
" Mary widow of Daniel house 29 Cedar
" Mary widow of Samuel house 201 Cedar
" Patrick, B & M R R house 91 Cedar
" Patrick operative boards 597 Elm
" Thomas D boards 399 Hayward
" Timothy F, M P W house 29 Cedar
" Waldo E, Amoskeag rooms 788 Elm
" Winfield W wood worker house 629 Auburn
McCauley Charles carpenter house 945 Union
" Edwin M removed to San Francisco, Cal
" Gertrude A compositor 22 Concord boards 945 Union
" Jennie dressmaker boards 945 Union
" William H clerk 28 Concord house 514 Chestnut
McClarty Albert J motorman house 140 Willow
McClary Addie E Mrs manicure parlors 1492 Elm h do
" Charles F shoe cutter house 1492 Elm
" Jane boards 1492 Elm
" John C wool sorter house 403 Belmont [over
McClemmans Mary widow at Old Ladies' Home 222 Han-
McClentic Georgia M Mrs weaver house rear 1414 Elm
McClintock George E salesman 809 Elm h 138 Webster
McClinton Fred C carpenter house 316 Douglas
McCloskey Joseph, Manchester house 20 West Central
" Sarah housekeeper at 201 Green
" Sylvia Mrs laundress Troy Laundry h 20 West Central
McClune see Clune [4 Dean
McClure George W machinist Leighton Machine Co house
" Granville F carpenter 44 Main house 861 Paige
" Margaret clerk boards 1353 Elm
" Margaret widow of John house 1353 Elm
" Samuel N operative boards 1353 Elm
McCollum Company dry goods 25 Hanover
" James W treas 25 Hanover boards Hotel Windsor

McComb Susan, Amoskeag boards 29 Whitney
" William, Jefferson house 29 Whitney
McCone Maggie removed to Lowell
McConnell Charles, Amoskeag house 1404 Elm
" Charles W brakeman B & M R R rooms 411 Maple
" Sally K widow house 136 Sagamore
McCook Andrew boarding house 111 Amherst
McCool Jennie operative rooms 55 Amoskeag corp West Merrimack
" Mary weaver boards 206 Lake av
" William operative rooms 45 Pennacook
McCormick Agnes removed to Boston, Mass
" Catharine boards 187 Merrimack
" Harry B clerk 879 Elm boards 38 Everett
" John hostler house 321 Chestnut
" Martin shoe worker boards 343 Hayward [Stark
McCorry Thomas H cigarmaker 66 W Central rooms Hotel
McCourt Margaret weaver boards 27 rear Hollis
McCoy Bridget widow of Edward F house 166 Cedar
" Celia widow of Norman house 46 Lake av
" Charles F machinist house 50 M S block Mechanic
" C Walter chief tel operator 40 Concord boards 50 M S block Mechanic
" Edward D clerk boards 166 Cedar
" George A clerk W H McElwain Co h 239 Massabesic
" James operative boards 46 Lake av
" John mule spinner boards 166 Cedar
" Lenna B boards 50 M S block Mechanic
" Philip electrician rooms 954 Elm
" Thomas mule spinner house 255 Auburn
" Wellington, A L Co rooms 173 Laurel
McCracken Mary widow domestic at 629 Belmont
McCreedy Bertha A, Stark boards 42 Bedford
" Mattie M stenographer and cashier W H McElwain Co boards 42 Bedford
" Robert P, Amoskeag boards 45 Middle
McCrillis John A (J B McCrillis & Son) Bridge cor Malvern house 70 Russell cor Myrtle
" John B & Son (John A McCrillis) carriage builders and carriage stock manufs Bridge cor Malvern
" John D, Amoskeag boards 70 Russell
" Levi D boxmaker 41 Union house 6 Main
McCritchie Lucy weaver boards 2 Langdon
" Maggie weaver boards 2 Langdon
McCrory Rose, Amoskeag house 132 Milford
McCullen John cigarmaker rooms 274 Merrimack
McCulloch Eppie J carpenter Amoskeag h 40 Dubuque
McCullough Catharine, Amoskeag boards 362 Main
" Frederick J operative house 230 Notre Dame av
" Henry operative rooms 1198 Elm room 11
" John, M P W boards 160 Auburn
" Peter operative house 160 Auburn
" William J, Amoskeag house 362 Main [Pleasant
McCutcheon John clerk 698 Elm bds 20 Manchester corp
McDerby Edward S clerk 809 Elm boards at Bedford
" Edward T removed to Bedford
" John paver house 503 Granite
" John A removed to Bedford
" John W shoemaker house 522 Granite
" Josephine C boards 503 Granite

**McDerby**
" Margaret boards 59 Wilkins
" Mary C brushmaker boards 503 Granite
" Mary J Mrs dressmaker house 503 Granite
" Thomas E clerk 3 South Main boards 503 Granite
McDermott Bridget domestic at 35 Market
" Catharine, Manchester boards 178 Bell
" Eileen waitress at 41 Market
" Eliza J dressmaker 400 Hanover house do
" Frizalda widow of Peter house 29 rear Kidder
" John shoe worker boards 29 rear Kidder
" John C laborer house 178 Bell
" John H, Manchester house 171 Cedar
" Libbie dressmaker boards 400 Hanover
" Margaret E bookkeeper Manchester Wool and Leather Co house 400 Hanover
" Mary widow of Hugh house 239 Grove
" Michael E operative house 178 Bell
" Patrick, Amoskeag house 8 Arkwright
" Patrick mule spinner boards 6 West Brook
McDole Cleo L at silk mill boards 509 Lake av [Lake av
" Samuel foreman stable Head & Dowst Co's house 509
MacDonald Catharine widow of Joseph nurse bds 59 Dover
" Edward J clerk N H Fire Ins Co 876 Elm boards 130 Concord
**MacDONALD JAMES E.** barrels and broom manuf. 28 to 50 Winter, house 154 Mast (see page 819)
" Joseph W D physician 130 Concord house do
" Lester died Jan 19 1905
" Thomas A broommaker 28 Winter house 129 do [do
" Victorine Madame teacher of French 130 Concord h
McDonald Addie M saleswoman 19 Hanover boards 216 Lowell
" Alex, M P W house 37 Cedar
" Alexander laborer boards 296 Pine
" Alexander D shoemaker house 71 Conant
" Angus horse shoer 313 Chestnut house 465 E High
" Annie Mrs weaver bds 20 Manchester corp Pleasant
" Austin, A L Co boards 1 Langdon
" Bridget operative boards 30 Arkwright
" Bros (Donald and George H) carriage makers 416 East Spruce
" Catharine rooms 452 Pine rm 6½
" Catharine widow of Michael house Hancock st
" Charles F plumber Nashua cor Lowell bds 216 Lowell
" Charles H dyer boards Hancock st
" Christina cook rooms 20 Second
" Donald (McDonald Bros) carriage maker 416 East Spruce house 447 do
" Edward plasterer 181 Central house do
" Edward rooms 1234 Elm rm 22
" George H (McDonald Bros) carriage maker 416 East Spruce house 388 Belmont
" Harry harnessmaker 194 South Main bds Chestnut st
" Hugh, Manchester house 37 Cedar
" Isabel widow house 55 Dearborn
" James laborer house 130 East Spruce
" James supt construction 14 Birch house 55 Dearborn
" James A head waiter at New City Hotel
" James L farmer house Island Pond rd bey Dickey rd

**McDonald**
" Jane, Manchester boards 41 Bedford
" John F car clerk boards 95 Blaine
" John R shoemaker rooms 303 Jewett
" Joseph at shoe shop boards 264 Manchester
" Joseph shoe worker house rear 170 Lake av
" Kate, Amoskeag boards 248 Lake av
" Kittie bookkeeper boards 31 M S block Spring
" Margaret widow died Aug 29 1905
" Margaret M nurse boards 29 Morrison
" Mary A brushmaker rooms 106 Brook
" Mary E Mrs house 902 Valley
" Matthew tailor house 216 Lowell
" Michael shoemaker boards 313 Cypress
" Michael shoemaker boards 328 Cypress
" Nellie, Amoskeag boards 248 Lake av
" Nellie widow shoe worker rooms 970 Elm rm 8
" Patrick operative house 248 Lake av
" Patrick J foreman and chemist C G Craft's house 489 South Main
" Percy shoe worker boards 881 Somerville
" Ralph W salesman 18 West Central [Spring
" Richard F dentist 1061 Elm rm 3 boards 31 M S block
" Samuel F wood and ice Massabesic house do
" Thomas J, Amoskeag house 31 M S block Spring
" Thomas J, Amoskeag house 161 Cedar [av
McDonnell Alexander carpenter rear 1 Dover h 5 Parker
" Alexander J barber 238 South Main and confectioner 240 do house 123 Parker
" Daniel A at shoe shop house 16 West
" David F electrician 21 Depot house 316 Merrimack
" Isabelle house 368 Bartlett
" John F baker 1371 Elm house 1363 do
" Margaret, Amoskeag boards 368 Bartlett
" Margaret J clerk 343 Granite boards 5 Parker av
" William L cutter Cohas factory house at Concord
McDonough Anna operative boards 36 State
" Annie C bookkeeper boards 21 Walnut
" Austin operative boards 1 Langdon
" Bridget widow of John house 373 Lake av
" Catharine operative boards 36 State
" Catharine weaver boards 373 Lake av
" Catharine weaver boards 1492 Elm [Manchester
" Charles J asst train depatcher B & M depot rooms 315
" Delia operative boards 36 State
" Edward operative boards 373 Lake av
" Francis A clerk 606 Elm boards 323 East Spruce
" George electrician boards 41 Bedford
" Hugh painter house 224 Central
" Hugh F (Wilton) boards 21 Walnut
" James laborer boards 58 Stark corp Canal
" James E house 56 Webster
" Jerome, Amoskeag boards 373 Lake av
" John laborer house 37 Westland av
" John (of 316 Central) died Aug 21 1905
" John J clerk 144 Lake av house 7 Foster av
" John W machinist house 65 School
" Joseph M (McDonough & Shea) undertaker 9 Central house 279 East Spruce
" Louise boards 21 Walnut

**McDonough**
" Maria spooler boards 373 Lake av
" Maria widow of Hugh house 21 Walnut
" Mary widow of John house 56 Webster
" Mary G vocalist boards 56 Webster
" Mary T tailoress 807 Elm boards 21 Walnut
" Michael clerk 606 Elm house 323 East Spruce
" M A Mrs dry goods 606 Elm house 323 East Spruce
" Nora, Amory boards 58 Stark corp Canal
" Patrick operative boards 597 Elm
" Patrick painter boards 224 Central
" Peter J Rev asst St Joseph's Cathedral bds 145 Lowell
" Richard E machinist boards 21 Walnut
" Simon, Amoskeag boards 33 State
" Thomas F cigarmake 66 W Central bds 21 Walnut
" William J clerk boards 373 Lake av
**McDONOUGH & SHEA** (Joseph M. McDonough, John F. Shea), undertakers and embalmers, 9 Central (see page 831)
McDougall Andrew (Gage & McDougall) produce Granite cor Turner house 149 Orange
" James at shoe shop house 20 Garland av
McDowd Annie, Amoskeag boards 540 Rimmon
McDuffee Edward house 193 Cedar
" Oscar grocer 1252 Elm house 620 Chestnut
McDuffie Emma operative boards 35 Market
" James F farmer house 158 Dunbarton road (A)
Mace Frank A P foreman U S B & S Co, Mast st house 96 George
" Maria widow of Samuel B house 7 Log
Macek Michael operative boards 23 Laurel av
" Michel grocer 21 Bridge house do
McElroy John clerk boards 300 Mast
" Joseph W student boards 300 Mast
" Samuel house 80 Wilton
" William real estate; also chairman Street and Park Commissioners, office City Hall house 300 Mast
McElwain W H pres W H McElwain Co, Valley cor Hall house at Boston
" W H Co boot and shoe manufs Valley cor Hall, Cohas factory Nutt road heel factory end of Byron
McEnrue John, Jefferson house 26 Mead
McEvoy Annie Mrs laundress 116 Franklin h 83 Spruce
" Henry operative house 83 Spruce
" Henry operative rooms 41 Manchester
" James, Amoskeag boards 28 Arah
" John teamster died June 30 1905
" John jr, Amory house Union cor Campbell
" Margaret widow of John house 28 Arah
" William clerk 760 Elm house 28 Arah
McEwen Jessie widow nurse boards 146 Orange
" Stewart operative house 223 Walnut
Macey Della clerk Union station boards 278 Manchester
McFarland Elizabeth Mrs house 129 Winter
" James coachman house 240 Front (A)
" Lizzie, Amory rooms 1037 Elm room 125
" Matilda operative boards 129 Winter
" Patrick house 180 Chestnut room 3
" William shoe worker boards 329 Massabesic
McGaffey Maria widow of Anson house 62 Omega (A)

McGall Robert, Langdon house 705 Union
McGaregill Harry cigarmaker 66 W Central bds 954 Elm
McGarry Alice domestic at 1837 Elm
" Baroney, Amoskeag rooms 56 Stark corp Stark
McGee Charles H proofreader Union rooms 383 Concord
McGerry James G salesman boards Hotel Windsor
McGibbon Clara died Feb 2 1905
" Lottie clerk M P W b 47 Amoskeag corp W Merrimack
McGillen Mary operative boards 6 West Brook
McGilvray Lewis H stenographer house 57 Bowman
" Nettie widow of Charles H boards 57 Bowman
McGing Patrick, M P W boards 260 East Spruce
McGinley James carpenter house 179 Blaine
" Patrick laborer house 126 Lake av
McGinnin Annie, Amory boards 198 Grove
" Mamie, Amory boards 198 Grove
" Thomas, Amory house 198 Grove
" William A dyer boards 198 Grove
McGinnis James at gas works house 299 Cedar
" James F at shoe shop boards 299 Cedar
" John house Donald near Bedford line
" Lizzie operative boards 35 Market
" Lizzie waitress boards 167 Pine
" Margaret boards 299 Cedar
" William J shoemaker boards 299 Cedar
McGinty Ellen, Amoskeag house 275 Cartier
" Margaret, Amoskeag boards 275 Cartier
McGlone Elizabeth weaver boards Broadway av
" Frank J operative house Broadway av
McGloughlin William barber 14 Manchester house 13 [Harrison
McGlynn Jennie bookkeeper rooms 70 Lowell suite 2
McGovern Bridget widow of James house rear 82 Third
" Catharine dressmaker boards 72 Walker
" Celia boards 72 Walker
" Daniel driver Amoskeag boards 22 Ferry
" Frank operative boards 83 Myrtle
" James driver 147 Elm house 22 Ferry
" James (Sullivan & McGovern) stone cutter Milford cor Donald house 9 Hevey
" James F student boards 22 Ferry
" John J salesman 397 Elm house 72 Walker
" Lydia J Mrs boarding house 33 State
" Margaret spooler boards 72 Walker
" Margaret widow of Patrick house 9 Hevey
" Mary, Amoskeag boards 72 Walker
" Michael E, Langdon house 1363 Elm
" Nellie clerk boards 22 Ferry
" Patrick, Manchester boards 9 Hevey
" Philip J cigarmaker boards 22 Ferry
" Thomas shoe trimmer boards 9 Hevey
" Thomas wool sorter boards 9 Hevey
McGowan Ann widow boards rear 25 Cedar
" James operative house rear 403 Pine
" John section foreman B & M R R house 292 Grove
" John F conductor St Ry house 11 Valley
" Patrick laborer house rear 25 Cedar
McGown Fred C, Amoskeag house 534 Lincoln
McGrail Bridget waitress at 35 Market
" Cecilia clerk 863 Elm rooms 1458 do suite 31
" John dyer house 221 Pine

**McGrail**
" Margaret cook at 26 Stark corp Mechanic [suite 31
" Mary V millinery 1037 Elm room 17 rooms 1458 do
" Patrick operative house 257 Pine [E Spruce
McGranaghan John cigarmaker 66 West Central house 171
" Patrick plasterer house 832 Clay near Taylor
McGrath Catharine M, Amoskeag boards 23 Whitney
" Jennie teacher boards 350 Auburn
" Margaret, Manchester boards 328 Cedar
" Mary T tobacco worker house 23 Whitney
" Matthew F police boards 350 Auburn
" Minnie at shoe shop boards 350 Auburn
" Peter laborer house 350 Auburn
" Roger dyer boards 504 Dubuque
" Theresa at shoe shop boards 350 Auburn
McGreevy Catharine, Manchester boards 36 School
" James house 36 School
" Patrick laborer house 153 Cedar
" Patrick boards 36 School
" Patrick J clerk 41 Central house 153 Cedar
" Thomas, Amoskeag house 170 Auburn
McGregor David B removed to West Derry
" Jeannette widow house 670 South Main
" Nellie rooms 498 Chestnut [Mechanic
" Robert R watchman Amoskeag house 15 M S block
McGrory Sarah, Manchester house 320 Douglas
McGuigan Hugh beamer house 335 Cedar
" Hugh, M P W boards 298 South Main
" James loom fixer boards 306 Auburn
" James, M P W boards 298 Cedar
" Lizzie, Manchester boards 298 South Main
" Margaret widow house 227 Pine
" Marian, Manchester boards 298 Cedar
" Mary, Manchester boards 298 South Main
" Mary A widow of Peter house 298 Cedar
" Michael, M P W boards 42 Bedford
" Terrance, M P W house 298 South Main
McGuiness Abby widow of William b Mrs Julia McGuiness'
" Bernard jr shoe cutter Eureka Shoe Co h 320 E Spruce
" Cathleen clerk 868 Elm boards 102 Lowell
" Julia widow of Bernard house Mammoth road near the reservoir
" Matthew M died Oct 10 1905
" Michael shoemaker house 12 Pine
" see also McGinnis and McInnis
MacGuinness Kathleen clerk rooms 104 Lowell
McGuire George cigarmaker 66 W Central bds 409 Pine
" Hugh L cigar packer 66 W Central b 231 Manchester
" James tailor 250 Chestnut house 373 Auburn
" John J laborer house 84 Gilford
" Letitia Mrs house 231 Manchester
" Mary weaver house 27 Walker
" Mary E needlemaker boards 231 Manchester
" Patrick, Amoskeag boards 260 East Spruce
" see also Maguire
McGury Hugh operative house rear 187 Lake av
McHale Thomas gardener house 62 Winter
Machaloski Jacek operative boards 5 Washington
McHane Edward cigarmaker rooms 47 Laurel room 10

McHugh Agnes, Amoskeag boards 411 Pine
" James shoe cutter Cohas factory boards 8 Pine
" John, M P W house 7 Laurel
" Martin T brick layer house 173 Grove
" Sarah housekeeper at 242 Cedar
" Thomas J clerk 639 Elm house 234 Lake av
" William operative house 190 East Spruce
McIlvin Angeline widow boards 144 Calef road
" Will B patternmaker house 144 Calef road [696 Elm
McIndoe Archibald boilermaker Drew Machine Agency rms
" Azilda operative boards 500 Pine
" Charles S, Amoskeag boards 32 Myrtle
" Goldie operative rooms 332 Hanover
" Zena M weaver boards 32 Myrtle
McInnis Archibald removed to Concord
" John C electrician 1196 Elm house 381 Pearl
McIntire Archibald died April 9 1905
" Charles Elbert brakeman B & M R R house 41 Elm
" Charles J engineer B & M R R house 33 Welch av
" Charles W shoemaker house 403 Belmont
" Donald operative house 151 Winter
" Edwin J (Piper & McIntire) 888 Elm h 31 Prospect
" Eliza A widow of Joseph F boards 462 Pine
" E J Mrs clerk 888 Elm house 31 Prospect
" Harmon L clerk 888 Elm house 92 Walnut
" Hattie saleswoman 849 Elm boards 43 Welch av
" James weaver boards 6 West Brook
" John plasterer house 12 Ferry
" Joseph H cigarmaker 724 Elm boards 620 Auburn
" Leon L clerk B & M freight house 453 Central
" Martin grocer 44 Spruce house do
" Mary operative rooms 7 Hanover room 15
" Mary house 137 Turner
" Nellie C rooms 323 Lake av
" Richard jr, Stark house 465 Cartier
" Theodate domestic at 313 Bridge
" Thomas fireman Manchester house 49 Turner
" William laborer house 562 Rimmon
McIntosh Elizabeth house 592 Belmont
" Jannette house 592 Belmont
" Thomas clerk 104 Hanover rooms 86 do
" Thomas E shoemaker rooms 263 Massabesic
" William W shoemaker rooms 148 Massabesic
" Zoe Mrs boards 423 Central
McIntyre John D machine printer house 11 McDuffie
Maciolek Paoul operative boards 22 Birch
McJury Hugh, Amoskeag house 183 Lake av
" Richard, Amoskeag rooms 547 Union
" William removed to Concord
**MACK BENJAMIN J.** coal and wood, 85 S. Main, house 145 Boynton (see page 828)
" Herbert A driver 809 Elm house 24 Morgan
" Isabella G house 93 Myrtle
" James driver 1308 Elm house 149 Manchester
" Mabel at silk mill boards 108 Massabesic
" Mary boards 35 Market
" Minnie at silk mill rooms 108 Massabesic
" Robert, Amoskeag boards 148 East Spruce
" William farmer boards Union near Campbell
" William H ins agent 1008 Elm rm 203 rms 98 Lowell

MacKay Edith, Amoskeag boards 514 Chestnut
" Etta A Mrs house 514 Chestnut
" George boards 138 Hancock
McKay Adelaide L Mrs house 20 Second
" Belle, Langdon boards 61 Pennacook
" Margaret, Amoskeag boards 31 Arkwright
" Mary A, Amoskeag boards 31 Arkwright
" Murdock D foreman house 374 Bridge
" Susan widow of Patrick house 31 Arkwright
" William B printer house 172 Laurel
McKean Alice E Miss boards 495 Granite
" Arthur G clerk 807 Elm boards 50 Main cor Douglas
" Clara widow of Frank boards 551 Granite
" Clarence D clerk 807 Elm boards 50 Main cor Douglas
" Eliza A widow of Charles S house 495 Granite
" Ellen E teacher Varney school house 33 Ash suite 12
" Frances chiropodist rooms 1152 Elm rm 79
" George R clerk 807 Elm boards 50 Main cor Douglas
" Guy L clerk house 551 Granite
" Henry L janitor Odd Fellows' bldg h 132 Merrimack
" Leonard, Amoskeag rooms 1017 Elm rm 14
" Mary boards 37 Laurel
**McKEAN ROBERT E.** merchant tailor and ready made clothing, 807 Elm, house 50 Main, cor. Douglas (see page 816)
" Willis H moulder house 621 Mast
McKee Oscar, Devonshire boards The Elms, Goff's Falls
MacKelvie Catharine shoe worker rooms 696 Elm
McKelvie A John (McKelvie Bros) 706 Elm h 326 Laurel
" Bros (A John and Peter F McKelvie) house furnishings and tin and sheet-iron works 706 Elm
" Charles D barber rooms 10 Opera House block
" H Herbert clerk house 314 Central
" Jennie F, Manchester boards 380 East Spruce
" Jessie widow Manchester house 380 East Spruce
" Peter F (McKelvie Bros) 706 Elm house 33 Ash rm 3
" Sarah M student boards 326 Laurel [Brown av
McKendree John B cigars and barber 579 Elm house 66
" Laurette teacher Highland school boards 66 Brown av
McKenna Annie widow of Daniel house 181 Manchester
" Catharine widow of John house 101 Amherst
" Daniel J plumber 66 Hanover boards 101 Amherst
" Edward, Amory house 28 Arah
" Eliza widow house 205 Cedar
" John, Manchester boards 26 Stark corp Mechanic
" John plumber boards 101 Amherst
" John J laborer house 233 East Spruce
" Josephine F bookkeeper 1156 Elm boards 434 Willow
" Margaret widow house 205 Cedar
" Michael night foreman 45 Depot rooms 696 Elm
" M Agnes boards 877 Somerville
" Paul laborer house 93 Laurel
" Peter laborer house 448 Cartier
" Timothy teamster house 434 Willow
" William J hackman 105 School rooms 65 do
McKenney Mary widow boards 23 Middle
Mackenzie Catherine E dressmaker boards 252 Bridge
McKenzie Bridget Mrs, Manchester rooms 346 Granite
" Charles L grocer 154 McGregor house 5 Marion
" Hugh F chemist M P W boards 326 Amherst

**McKenzie**
" Isabelle cloth inspector b 20 Manchester corp Pleasant
" James H house 72 South Elm
" Margaret housekeeper at 72 South Elm
" Nellie shoe worker boards 293 Amherst
" William J switchman B & M R R house 179 Baker
McKeon Alice E, Amory boards 513 Chestnut
" Alice E widow house 513 Chestnut
" Bernard machinist house 281 Pine
" Catharine B, Amory boards 513 Chestnut
" David, Amory boards 4 West Brook
" Henry B salesman boards 279 East Spruce
" J Charles (Boston, Mass) boards 279 East Spruce
" Kathry D teacher Bakersville primary school house 279 East Spruce
" Kennedyn machinist boards 372 Granite
" Mary Miss at Old Ladies' Home 222 Hanover
" Mary J Mrs house 826 Somerville
" Rosella R, Amory boards 513 Chestnut
McKernan Alexander blacksmith rooms 529 Silver
" Thomas J, Amory boards 3 Whitney
McKewin Fred overseer M P W house 383 South Main
" see also McEwen
McKillop Cassie, Amory boards 164 Notre Dame av
" Frank H boards 164 Notre Dame av
" Mary widow of Patrick H house 164 Notre Dame av
" Mary R, Manchester boards 164 Notre Dame av
McKinley Charles C engineer M P W house 102 Central
" Christine operative house 56 South Main
" Frank teamster 363 Pine boards 590 Elm
" Franklin W boarding house 42 Bedford
" John G operative house 24 Malvern
" John T shoemaker boards 42 Bedford
" Robert jr capt watchman Amoskeag house 36 Market
" William dyer boards 28 Dover
McKinnon Archibald, M P W house 61 Notre Dame av
" Christie Mrs weaver house 56 South Main
" John F machinist Leighton Machine Co h 90 Appleton
McKissor Helen Miss boards 236 Amherst
McKnight William F loom fixer rooms 1032 Elm rm 32
McLane see McLean
McLaren Emma L teacher Ash-st school boards 619 Union
" Fred E dentist 942 Elm house 353 Bridge
" Harry N teacher High school boards 619 Union
" Mary E teacher Wilson school boards 619 Union
Maclauchlan Henry D second hand house 277 Merrimack
McLaughlin Ann, Amoskeag house 196 Cedar
" Anthony, Amoskeag boards 189 Central
" Bernard bowling alley 486 Chestnut bds 383 Auburn
" Catherine milliner 814 Elm rm 26 bds 104 Auburn
" Catherine widow boards 11 Stark corp Stark
" Charles A conductor St Ry boards 225 Grove
" Charles J insurance 987 Elm rm 202 house 594 Silver
" Edward J overseer spinning Amoskeag bag mill house 196 Cedar [Beacon
" Frank D (McLaughlin & Day) 427 Lake av house 391
" Frederick, Amoskeag b 1 Stark corp Stark cor Canal
" Gracce pentagrapher boards 293 East Spruce
" Henry J removed to New York city
" James house 462 East Spruce

**McLaughlin**
" James machine printer house 293 East Spruce
" James, M P W house 259 East Spruce
" James E at Elliott Mig Co house 398 Cedar
" Jennie R teacher Goff's Falls school boards 196 Cedar
" John, Amoskeag house 57 Central
" John barber 16 Amherst house 2 Jane
" John mule spinner house 185 Hanover
" John B clerk 823 Elm boards 196 Cedar
" John F clerk 13 Concord boards 417 Hall road
" John F laborer house 345 Uuion
" John T plumber 284 East Spruce house do
" Julia widow Amoskeag b 1 Stark corp Stark cor Canal
" Kate, Manchester boards 57 Central
" Kate A clerk boards 104 Auburn
" Maggie. Manchester boards 43 Bedford
" Martin teamster Devonshire b The Elms, Goff's Falls
" Mary, Amoskeag boards 412 Notre Dame av
" Mary widow of Patrick house 2 Jane
" Melvin K druggist 69 Massabesic house 71 do
" Michael laborer house 173 Cedar
" Michael yardman Drew Machine Agency h 383 Auburn
" Michael W, M P W boards 383 Auburn
" Susan widow of William J removed to New York city
" Thomas L, M P W boards 293 East Spruce
" Violet domestic at 61 Amoskeag corp W Merrimack
" William conductor St Ry rooms 263 Hanover
" William barber house 13 Harrison
" William painter boards 383 Auburn
" William J laborer house 104 Auburn
" William J paperhanger 196 Cedar house do
" William J, Stark house 11 do corp Stark
" William J, Stark bds 38 Stark corp Canal cor Mechanic
" William J jr bookkeeper 41 Central bds 286 Lake av
" & Day (Frank D McLaughlin, Charles H Day) grocers 427 Lake av
McLay Archibald sketchmaker M P W house 686 Maple
McLean Alley R machinist house 302 Merrimack
" Angus boxmaker boards 136 Willow
" Archibald N boilermaker house 53 Pennacook
" Edith domestic at 25 High
" Eliza, Amoskeag house 58 do corp Market cor Canal
" George F loans 1008 Elm room 213; also (Holland & McLean) 486 Chestnut house 1390 do
" James driver 322 Lowell house 320 do
" James J machinist house 1096 Elm rm 17
" Jennie, Amoskeag house 364 Main
" John, A L Co boards 364 Main
" Lucy, Amoskeag boards 146 Walker No 1
" Nellie boards 146 Walker No 1
" Rosanna widow house 57 Harrison
" William, Amoskeag house 146 Walker No 1
" William E clerk 809 Elm boards 1458 do
Macleay A Alexander physician 913 Elm room 20 house 679 Maple [89 Nashua
MacLeod Nina E bookkeeper F M Hoyt Shoe Co rooms
McLeod Alvin D nurse at 61 Walnut
" Charles pressman Mirror boards 419 Lake av
" Earle R boards 310 Amherst
" Isabelle waitress boards 26 Stark corp Mechanic

**McLeod**
" Lena M bookkeeper boards 310 Amherst
" Mary A waitress at 26 Stark corp Mechanic
" Mary L Mrs house 310 Amherst
" William S driver hose for engine No 3 h 419 Lake av
McMahan Julia widow of Peter house 350 Auburn
McMahon Daniel weaver boards 99 Pearl
McManus Bridget domestic at 42 Bedford
" Frank cook 634 Elm rooms 104 Amherst
" John H shoemaker house Cohas av near the reservoir
" Mary housekeeper at parochial residence Derry Hill st, Goff's Falls
McMillon James, Amoskeag rooms 59 Hanover
" Millie Mrs cook rooms 59 Hanover
MuMurphy Jane Miss boards 180 Pearl
McNally John house 308 East Spruce
" John, M P W boards 43 Bedford
" Mary weaver boards 2 Langdon
McNamara Albert shoe worker rooms 1414 Elm
" George H foreman Drew Machinery Agency rooms 160 Concord
" James driver house 21 Laurel
" Patrick C weaver boards 1221 Elm
" William A filer house 405 Manchester
McNay Archie, Amoskeag boards 59 M S block Spring
" David, Amoskeag boards 59 M S block Spring
" John house 59 M S block Spring
McNeil Ann widow of John house 318 Pine
" James lineman boards 318 Pine
" William, M P W boards 61 Amoskeag corp W M'mack
McNeill Chester C dentist 1152 Elm rm 13 h 9 Malvern
" Margaret clerk 53 Lowell boards 79 Prospect
" Neil removed to Laconia
McNichol Azelie, Amoskeag boards 279 Silver
" John operative house 279 Silver
" Marie shoe worker boards 279 Silver
McNicol Anna Belle tailoress Alex T Wathen's 951 Elm boards 535 Lake av
McNiven William operative rooms 973 Elm
McNulty Michael J variety 159 East Spruce house do
McPartland Emma nurse rooms 244 Manchester
McPate John, Manchester house 39 Dubuque
McPherson Edgar weaver rooms 304 Hanover
" Fred H special delivery messenger P O b 605 Lake av
" Fred O salesman house 605 Lake av
" Genevieve M tel operator 40 Concord h 605 Lake av
" George H prop Point Breeze Hotel, Massabesic h do
" James clerk rooms 519 Lincoln
" William prop Hotel Rockingham, Massabesic house do
" William, Amoskeag rooms 46 do corp Stark
" see also Pherson and MacPherson
McPheters Wallace at shoe shop rooms 336 Lake av
McQuade Alice stitcher house 135 Milford
" Andrew clerk 607 Elm boards 331 Lake av
" Annie cook at 498 Chestnut
" Celia widow house 135 Milford
" General Store, John J McQuade prop groceries etc 607 [Elm
" James mule spinner boards 33 State
" James, Stark house 31 Stark corp Mechanic
" John, Amoskeag boards 31 Stark corp Mechanic

**McQuade**
" John J prop McQuade General Store h 331 Lake av
" Lizzie house 135 Milford
" Margaret widow variety 360 Union house 206 Cedar
" Mary widow house 331 Lake av
" Mary G bookkeeper 607 Elm boards 331 Lake av
" Mary G Mrs variety 166 Chestnut house 287 Laurel
" Norah candymaker boards 287 Laurel
" Patrick, Stark boards 31 Stark corp Mechanic
" Teresa A brushmaker boards 360 Union
" William H & Co grocers 203 Lake av h 287 Laurel
McQuaid Elias A removed to Boston, Mass
" E Henry police station 1 house 156 Amherst
McQuarrie Mary, Amoskeag boards 332 Notre Dame av
" Robert, Amoskeag house 332 Notre Dame av
McQueen Marion, Amoskeag house 27 Whitney
McQueeney Barney, Manchester boards 93 Laurel
" Frank laborer boards 93 Laurel
" John iceman 147 Elm house 126 Willow
" John, Amoskeag boards 93 Laurel
" Lizzie operative boards 162 Central
" Maggie weaver boards 162 Central
" Patrick clerk 39 Amherst house 121 East Spruce
" Peter, M P W rooms 121 East Spruce
" Peter operative boards 93 Laurel
" William icemrn 147 Elm boards 126 Willow
" William J clerk 85 Lake av house 223 Auburn
McQuesten Bertha F Mrs boards 584 Belmont
" Charles M foreman carpet cleaner A M Finney's house Union near River road north
" D M (McQuesten & Lewis) 365 Massabesic and 21 Pearl house 747 Summer
" George A Mrs house Union near River road north
" Grace L music teacher boards 100 Blodget
" John K farmer house 723 South Main
" Mary J widow h off Dickey road near Island Pond road
" & Lewis (D M McQuesten, Frank D Lewis) grocers 365 Massabesic and 21 Pearl
McQueston A F Mrs boards 79 Ashland
" Charles G house Islan1 Pond road [329 Laurel
" Edgar A (J Y McQueston Co) 654 and 656 Elm house
" Frank A insurance boards 944 Elm
" John Q A house 346 Central
" J Y Co furniture stoves crockery etc 652 to 656 Elm
" Mattie L at silk mill boards 346 Central
" Sarah F widow of Clifton C house Island Pond road
McQuillan Elizabeth, Amoskeag bds 442 Notre Dame av
" James laborer house 442 Notre Dame av
" James R, Amoskeag house 442 Notre Dame av
" John H edge trimmer boards 442 Notre Dame av
" Mary house 273 Belmont
" Mary J boards 442 Notre Dame av
" Peter E shoe cutter Eureka Shoe Co h 959 Hayward
" Susie typewriter Eureka Shoe Co boards 442 Notre Dame av
" Tillie, Amoskeag boards 442 Notre Dame av
McRobert John shoe cutter rooms 356 Lake av
MacRury Colin H dentist 841 Elm room 21
McShane Peter engineer boards 47 Laurel room 3
" Peter engineer 22 Granite boards 156 Amherst

McShea John shoemaker boards 135 Milford
McSweeney Denis horse shoer 232 Franklin rooms 38 West Central
" Eugene conductor St Ry rooms 135 Myrtle
" John horse shoer 313 Chestnut house 567 Cedar
McTiernan John J corporation officer Manchester house 470 Auburn
McVickar Alexander loom fixer house 89 Fourth
" Emma warper boards 406 Cedar
" Hugh, Amoskeag house 376 Orange
" Lizzie dresser boards 406 Cedar
" Mabel warper boards 406 Cedar
" Margaret widow of Hector house 406 Cedar
" Robert (of 406 Cedar) removed to New York city
" Robert operative boards 89 Fourth
" Sarah weaver boards 406 Cedar
McWilliams Mary operative boards 35 Market
Madalas Kostas shoe worker boards 180 East Spruce
Madden Annie chamber girl at Hotel Windsor
" Catharine widow of Edward J house 190 Lake av
" Catharine widow of John house 194 Cedar
" James carpenter house 197 Central
" James E cigarmaker 984 Elm boards 197 Central
" James W shoemaker boards 100 Union
" Jane widow of Michael house 29 Morrison
" John, Amoskeag house 32 Arkwright
" John F stenographer 36 Granite boards 29 Morrison
" John W shoe cutter house 329 Merrimack
" Julia at Old Ladies' Home 222 Hanover
" Mary clerk 365 Massabesic boards 190 Lake av
" Mary widow house 562 Rimmon
" Mary widow of Thomas boards 100 Union
" Mary T operative boards 29 Morrison
" Michael operative house 194 Cedar
" Michael painter died Feb 7 1905
" Patrick laborer house 183 Turner
" Patrick J machinist house 106 East Spruce
" Sarah weaver boards 304 Pine
" Thomas, Langdon house 194 Cedar
" Thomas shoemaker house 100 Union
Madigan James died Aug 12 1905
" John J foreman Manchester Wool and Leather Co house 128 Calef road
Mador Alexandre variety 66 Cedar house Willow opp Jail
Magan Margaret widow house 198 Grove
" Mary A, Amoskeag boards 198 Grove
" Michael J machinist boards 198 Grove
" Patrick shoemaker boards 198 Grove
" Peter dyer boards 198 Grove
" Rose A shoe operative boards 198 Grove
" William cigarmaker boards 198 Grove
Magarian George H shoemaker 222 Chestnut house do
Magarin Arshig shoemaker 122 East Spruce house do
Magdzavz Michel, Stark boards 47 Church
Magee Bertha B clerk 1016 Elm boards 43 Hanover
" Charles, Union rooms 383 Concord
" George E doormaker 485 Elm house 26 Welch av
Magersupp Fred cigarmaker 66 West Central rooms 498 Chestnut
Magnison Gustaf laborer house 514 Maple

Magnon Joseph laborer house 230 Notre Dame av
" Octavio, Amoskeag boards 230 Notre Dame av
Magoon Aaron gardener boards 131 Laurel
" Alice shoe operative boards 651 Silver
" Allie shoemaker boards 282 Massabesic
" Bros (Carl S and Charles E) grocers 401 East Spruce
" Carl S (Magoon Bros) 401 E Spruce house 66 Prospect
" Charles E (Magoon Bros) 401 E Spruce h 601 Hall
**MAGOON CHARLES S.** real estate, auctioneer, appraiser, mileage book and trip tickets, 936 Elm, rm. 10, house 70 Blodget (see page 789)
" Clayton harnessmaker 194 S Main rooms 275 Milford
" Emily E shoemaker boards 404 Belmont
" Jane M widow house 651 Silver
" Leon E sergeant police station 1 house 196 Walnut
" Lucinda widow of Ellsworth M house 52 Candia road
" Sidney E at shoe shop house 653 Silver
" Sylvia A widow of Calvin L boards 52 Candia road
Magus Louis cook boards 25 Spruce
Maham George laborer house 58 Granite
Mahan Charles H gardener house 85 Donald
" Frank bottler 672 Elm house 239 Grove
" Frank hostler 321 Chestnut house 291 do
" John clerk boards 46 Auburn
" Mary saleswoman Elm cor Merrimack bds 85 Donald
" Mary widow boards 358 Auburn
" Mary widow of John house 46 Auburn
Mahaney Daniel, Amoskeag house 65 Laurel
" John F house 352 Lake av
" Mary E widow house 48 Concord
Mahar Annie laundress 137 Hanover boards 399 Pine
" Frank shoemaker boards 963 Hanover
" Isabella widow of John house 963 Hanover
" Jennie at shoe shop boards 963 Hanover
" Richard house 478 Lake av
Maher Elizabeth Mrs removed to New Bedford, Mass
" James, Amoskeag house 312 Pine
" John operative boards 597 Elm
" Joseph operative house 365 Union
" Mary Mrs house 170 Cedar
" Thomas clerk boards 136 Lake av
" Thomas (of 1390 Elm) removed to New Bedford, Mass
" Thomas F removed to New Bedford, Mass
Maheu X Esdras wood chopper house 23 Marion
" George, Amory boards 23 Marion
" Napoleon carder boards 23 Marion
" Thomas, Amoskeag boards 23 Marion
Mahomed Assad laborer boards 493 Elm
Mahoney Andrew painter boards 599 Harvard
" Anna domestic at 43 Bedford
" Annie beamer boards 20 Whitney
" Annie F clerk 941 Elm boards 65 Laurel
" Catharine house rear 17 Plummer
" Catharine widow boards 169 Green
" Catharine T Mrs house 438 Front (A)
" Daniel, Amoskeag house 65 Laurel
" Daniel F operative boards 377 Pearl [217 Central
" Daniel I sec West Side Lumber Co 168 South Main h
" David, Amoskeag house 2 do corp Kidder
" David engineer M T L & P Co, W Brook h 169 Green

**Mahoney**
" David A operative house 180 Notre Dame av
" Dennis, Amoskeag house 15 rear Kidder
" Edmund died Dec 30 1904
" Edward shoemaker boards 148 Parker
" Ellen, Amoskeag boards 437 Rimmon
" Frank clerk 657 Elm house 175 Manchester
" James, Amoskeag boards 504 Rimmon
" James gardener house 356 Pearl
" James B clerk 569 Elm house South Beech street
" James P driver 17 Lake av house 190 do
" Jeremiah at gas works house 241 Pine
" Jeremiah house 171 Central
" Joanna widow of Michael house 224 Auburn
" John coachman 1602 Elm house 14 Boyden
" John laborer house 8 Prospect
" John operative house 73 Cedar
" John shoemaker house rear 17 Plummer
" John A driver 706 Elm boards 550 do
" John E laborer house 148 Parker
" John J barber house 182 East Spruce
" Julia B forewoman rooms 224 Auburn
" Margaret Miss house 644 Hall
" Margaret operative boards 171 Central
" Margaret T, Amoskeag boards 640 Union
" Martin shoemaker house 54 Brown av
" Martin F clerk 542 Elm house 54 Brown av
" Martin L shoe worker boards 104 Auburn
" Mary weaver boards 280 Grove
" Mary E weaver rooms 224 Auburn
" Matthew laborer house 405 Rimmon
" Matthew jr (Mahoney & Tierney) liquors 71 Lake av boards 352 Cedar
" Michael, B & M R R house 352 Cedar
" Michael (granite worker) died July 18 1905
" Michael J boards 224 Auburn
" Nellie T widow of Lawrence F house 104 Auburn
" Nora laundress 116 Franklin boards 83 Spruce
" Patrick house 377 Pearl
" Peter shoemaker boards rear 17 Plummer
" Rose widow of John house 437 Rimmon
" Thomas laborer house 280 Grove
" Thomas H liquors 81 Central house 213 Grove
" Thomas J stone cutter house 437 Rimmon
" Timothy P, Amoskeag house 20 Whitney
" William, Amoskeag house 504 Rimmon
" William J shoemaker boards 489 South Main
" William stone cutter R P Stevens Co house 345 Union
" & Tierney (Matthew Mahoney jr, Thomas P Tierney) liquors 71 Lake av
" see also Mahaney
Mahron Frederick R stone mason house 37 Third
Maier Charles sausagemaker house 40 Cartier
" Herman operative bds at John Pellenz, Merrill road
Mailhiot Adelard shoemaker house 57 Cartier
" Alice E clerk 25 Hanover boards 392 Lake av
" Alphonse shoe worker house 322 Somerville No 4
" Arcadius maple sugar 47 Cartier house do
" Delphine shoe worker boards 47 Cartier
" Emma weaver boards 553 Dubuque

**Mailhiot**
" Eugène shoe worker house 330 Somerville
" Eva shoe worker boards 322 Somerville No 4
" Florida shoe worker boares 322 Somerville No 4
" George tinsmith 706 Elm house 154 Bridge
" Henri, Amoskeag boards 47 Cartier
" Joseph teamster house 247 Amory
" Joseph tinsmith 714 Elm house 392 Lake av
" Marie at shoe shop boards 47 Cartier
" Rosie at shoe shop boards 47 Cartier
" Wilfred barber 1019 Elm house 127 Orange
Mailloux Annie widow of John boards 35 Central
" Felix removed to Salem, Mass
" Joseph salesman 97 Granite house 541 Somerville
" Philomene tailoress house 23 Central
Main George boards 412 Amherst
" M Grace boards 296 Manchester
" Sadie Mrs laundress 104 Franklin
" William moulder house 296 Manchester
Maiwald Ada weaver boards 80 Dartmouth
" Martha widow of Albert E boards 665 Second
" William weaver house 80 Dartmouth
" William jr shoemaker boards 80 Dartmouth
Major Joseph, Amoskeag house 290 Cartier
" Mary M widow house 133 Ash
" William removed to Bedford
Makopolos Hoanis operative boards 9 Spruce
Makos Alexandros shoe worker boards 180 East Spruce
" John operative house 22 Laurel av
Makris Visilios shoemaker boards 51 Spruce
Makronasios Satirios shoemaker boards 301 Chestnut
Malaney Mary J teacher N H Industrial school boards do
Malcolm Diana Mrs house 1037 Elm room 71
" John S boards 593 Main
Mallard Albert H boards H K Mallard's, Island Pond road
" Henry K farmer house Island Pond road
" Lena M stenographer b H K Mallard's, Island Pond rd
" Samuel G boards H K Mallard's, Island Pond road
" Wallace shoemaker house 28 B street
" William E died April 12 1905
Mallin William painter boards 58 Massabesic
Mallon James dyer house rear 17 Plummer
" Patrick dyer boards 281 Auburn
" Thomas shoemaker house 41 Church
Malloy Bridget operative rooms 156 Merrimack
" Ella bookkeeper 25 Hanover boards 477 Union
" Mary, Manchester boards 477 Union
" Matthew machinist house 477 Union
" Michael wool sorter house 181 Grove
" see also Molloy
Malmberg John A machinist house 282 West Hancock
Malmborg George J (Ferson & Malmborg) liquors 36 Amherst house 306 do
Malmgren Oscar, T W Jones Brewing Co h 77 Cleveland
Malo Napoleon loom fixer house 258 Cartier
Malone Thomas, Manchester boards 597 Elm [Brook
Maloney Catherine widow dressmaker 897 Elm bds 8 West
" Helen B domestic at 29 Market
" Hugh, M P W house 397 Union
" John gardener house 265 Cedar

**Maloney**
" John iceman 147 Elm house 409 Cedar
" John laborer house 208 Manchester
" John J aeronaut boards 208 Manchester
" Mary weaver rooms 261 Merrimack
" Michael, Manchester house 193 Lake av
" Patrick machinist boards 31 Stark corp Mechanic
" Patrick J removed to Worcester, Mass
" Stephen operative house 356 Chestnut
" Thomas dyer boards 265 Cedar
" William laborer house 193 Lake av [Adams
" William E supt Manchester St Ry 21 Depot house 84
Melonzo George A, Stark house 189 Blodget
Melouin Alfred J sewing machine agent 1100 Elm house 1744 Brown av
Maltais Benjamin shoemaker house 3 West Cedar room 9
" Joseph died May 22 1905
Managaris Demetrios, Manchester boards 8 Spruce
Managle Georgie Mrs boards 18 B street
" Minnie A boards 18 B street
**MANCHESTER AUTOMOBILE EXCHANGE,** 15 North Main (see page 813)
" Automobile Garage, William C Spear mgr 92 West Central
**MANCHESTER AWNING CO.** (J. Philias Boulanger), awnings, sails and tents, 9 Stark corp, Stark (see page 791)
" Board of Health office Old Court House W Merrimack
" Board of Trade 302 and 303 The Kennard, Fred T Dunbar secretary
" Building and Loan Asso 814 Elm, W L Mason sec
" Cadet Band, George E Pearson treas 877 Elm
**MANCHESTER CARPET RENOVATING WORKS,** G. N. Belisle, prop., 1054 Elm, room 5 (see page 813)
" Children's Home 135 Webster cor Walnut
" City Band 21 Hanover room 40
**MANCHESTER COAL AND ICE CO.,** John R. Willis, treasurer, 1164 Elm (see page 828)
**MANCHESTER CREDIT HOUSE,** clothing, 801 Elm (see page 817)
" Driving Park, Nutt road beyond Beech
" Dry Goods Co, Jules Deschenes treas 989 and 997 Elm
**MANCHESTER ELECTRIC CO.,** office, 46 Hanover, J. Brodie Smith, general manager (see p. 792)
" Fair Grounds, Nutt road between Beech and Nutt pond
" Garment Mfg Co ladies' underskirts 67 to 71 Hall rd
" George F clerk Union depot boards 356 Manchester
**MANCHESTER HARDWARE CO.,** hardware, iron, steel, bicycles and agricultural implements. 932 to 940 Elm (see front cover)
**MANCHESTER HAT WORKS,** Otto C. Heim, prop., 1110 Elm (see page 814)
" House (New) 32 Merrimack [Elm
" Institute of Arts and Sciences 203 Weston bldg 987
**MANCHESTER IRON AND METAL CO.** 195 and 197 Manchester (see page 804)
**MANCHESTER LOAN GUARANTY CO.,** small chattel loans, 841 Elm (see page 786)

**MANCHESTER MILLS MFG. DEPARTMENT,** H. F. Straw, agent, State, foot of West Central (see page 795)
**MANCHESTER MILLS PRINTING DEPARTMENT,** State, cor. Granite, office foot of West Central (see page 795)
**MANCHESTER MIRROR AND AMERICAN,** 64 Hanover (see page 836)
**MANCHESTER NATIONAL BANK,** 902 Elm, cor. Market, W. Byron Stearns, cashier (see p. 778)
**MANCHESTER OIL AND SUPPLY CO.,** lubricating oils, greases and belting, 543 Elm (see p. 814)
" Opera House 20 to 34 Hanover office room 16
" Public Library, Franklin street
**MANCHESTER REAL ESTATE AND MFG. CO.,** Samuel H. Mead, treas., 1032 Elm (see front colored page opposite map)
" Rendering Co, Hancock st and W Cedar cor Franklin
" Rifle Association's Range, Goffstown road (A)
**MANCHESTER SAVINGS BANK,** 902 Elm, cor. Market, Walter M. Parker, treasurer (see page 779)
" Steam Laundry, J E Cheney prop 116 Franklin
" Stocking Co, H P Ray pres and treas foot of Mill street Amoskeag
**MANCHESTER STREET RAILWAY OFFICE,** 46 Hanover, J. Brodie Smith, general manager, W. E. Maloney, supt. (see page 792)
" Supply Co plumbing materials E F Higgins treasurer 52 West Cedar and 134 to 138 Franklin
" Tea Co 923 Elm; also provisions 13 Amherst
**MANCHESTER TRACTION, LIGHT AND POWER CO.,** J. Brodie Smith, general manager, 46 Hanover (see page 792)
" Turn Verein 265 Turner
**MANCHESTER UNION,** 48 Hanover (see page 835)
" Water Commissioners' office Old Court House building West Merrimack
" Vinegar Co 685 Elm
**MANCHESTER WOOL AND LEATHER CO.,** leather manufs. and wool dealers, Brown av. near West Baker (see page 800)
" & Concord N H Express Co, Henry A Smith manager 36 Hanover
Mandelas Mihalis shoe worker boards 180 East Spruce
Maney James jr newsboy boards 42 Bedford
" Mary operative rooms 7 Walnut
Manis Hoanis operative boards 31 Lake av
Mank Edgar D clerk 4 Derry house 26 Jane
Manley Edward C driver house 411 Front (A)
" May E dressmaker boards 362 Pearl
" Pricilla Mrs housekeeper at 381 Orange
" Thomas W, Manchester house 381 Orange
Mann Bertha M waitress 89 Hanover rooms 95 Lowell
" Clarence H carriage washer 44 Manchester boards 95 Lowell
" Harry machinist bds 84 Amoskeag corp W Merrimack
" Harry L removed to Pawtucket, R I [rms 1037 Elm
" Herbert F machinist Johnston Gasolene & Motor Co
" John house rear 191 Merrimack
" Joseph, Amoskeag house Grant street off Hanover

Mannel F Mrs canvasser house 67 W Hancock
Mannerchore Singing Society, South Main cor Mast
Manning Ann Mrs boards 21 Boyden
" Annie waitress at 19 Manchester corp Pleasant
" Benjamin F Mrs house 35 High
" Bridget finisher rooms 38 W Central room 13
" Carrie Della Mrs dressmaker 346 Granite house do
" Catharine Mrs house 176 Central
" Charles A hostler house River road north beyond Industrial School
" Charles B draughtsman Amoskeag boards 1838 Elm
" Charles H supt Amoskeag Mfg Co house 1838 Elm
" Daniel P clerk 13 Concord house 112 Lake av
" George conductor St Ry house 346 Granite
" George, M P W boards 214 Green
" George S carpenter house 418 Laurel
" Ida operative boards 104 Prospect
" Jane widow of Patrick house 53 Jane
" John electrician 14 Birch boards 214 Green
" Julia spinner boards 21 Boyden
" Margaret weaver boards 111 Cedar
" Martin laborer house 100 Lake av
" Mary widow at Old Ladies' Home 222 Hanover
" Mary C saleswoman 863 Elm boards 214 Green
" Michael laborer house 64 Winter
" Nat H shoe worker house 623 Clay
" O A Mrs house 623 Clay
" Patrick clerk boards 111 Cedar
" Richard operative boards 176 Central
" Robert L (Burnham, Brown, Jones & Warren) lawyer 320 The Kennard house 1690 Elm
" Ruel G carpenter Manchester h 55 do corp Douglas
" Thomas clerk boards 176 Central
" Thomas fireman M T L & P Co, W Brook rms 34 Brook
" Thomas operative boards 597 Elm
" Thomas painter house 214 Green
Mannion Alice M table girl rooms 1037 Elm room 91
" Charles died Nov 13 1904
" G Katharine table girl rooms 1037 Elm room 91
" John A, M P W house 192 Winter
" John J dyer house 255 Green
" Mary at silk mill boards 255 Green
Mannke Augusta L Mrs house 178 Second
" Oscar T printer Union boards 178 Second
Mannsfield John E cigarmaker 66 West Central house 226 Bartlett
" John E jr cigarmaker 895 Elm boards 226 Bartlett
Manos Demetrios operative boards 7 Spruce
Manseau Charles E druggist house 221 Lake av
" Edouard clerk Elm cor Merrimack h 269 Merrimack
" Frank shoemaker boards 264 South Main
" Frank V clerk 836 Elm house 482 Chestnut suite 19
" Henry clerk 801 Elm boards 227 Lake av
" Ida saleswoman boards 227 Lake av
" James laborer house 264 South Main
" Jeannette shoe worker boards 264 South Main
" Joseph died Sept 10 1905
" Joseph Mrs boards 185 Manchester
" Joseph T tinsmith 465 Pine house 412 Front (A)
" Leopold teamster 1258 Elm house 227 Lake av

**Manseau**
" Louise, Amoskeag boards 227 Lake av
" Marie widow house 227 Lake av
" Marie L music teacher boards 292 Bartlett
" Mathilde, Amoskeag boards 310 Notre Dame av
" Napoleon operative boards 310 Notre Dame av
" Philip cutter C E Green's boards 264 South Main
" Vidal removed to Lowell, Mass
" Walter foundryman house 264 South Main
Mansfield Edith nurse at Elliot Hospital
Manson Sarah widow house 64 Cedar
Mansur George W conductor B & M R R h 356 Manchester
Mantelas Nickolas operative boards 31 Lake av
Manter Corydon L shoemaker house 1039 Auburn
" George F dentist 814 Elm rm 114 house 11 Foster av
" George W at shoe shop house 12 Foster av
Manville Clorida weaver boards 329 Chestnut
" Phœbe widow house 329 Chestnut
Many Daniel J jr Rev pastor Westminster Presbyterian Church house 797 Union
Manys Demetrios operative boards 7 Spruce
" James, Amoskeag boards 7 Spruce
Maple Adele, Amoskeag boards 26 Wayne
" Frank boarding house 1271 Elm
" Grove Sugar Co, Telesphore Roux & Co proprietors 177 Manchester
" John, Amoskeag house 26 Wayne
" John jr laborer boards 26 Wayne
Maquin Elzéard, Amoskeag boards 23 Amherst
Mara Catherine J laundress 137 Hanover house 312 Pine
" Henrietta clerk 19 Hanover boards 235 Cedar
" Henry H tailor 7 Stark house 235 Cedar
" Henry J engraver house 463 Lake av
" James F travelling salesman boards 235 Cedar
" James J operative house 312 Pine
" Joseph operative house 365 Union
" Mary domestic at 677 Beech
" Michael dyer boards 22 Laurel
" Patrick card grinder house 22 Laurel
" Rose tailoress 7 Stark boards 235 Cedar
" Timothy at water works house 26 Colby
" William H mule spinner house 100 Union
" William H tailor 18 Hanover house 235 Cedar
Maradic Francis operative house 60 Derryfield lane
Maranas Christos shoe worker boards 285 Chestnut
Marble Louise M Mrs house 39 Laurel
Marceau Edouard, Jefferson boards 575 Dubuque
" Wilfrid, Jefferson boards 575 Dubuque
Marcel Ellen boards 21 Notre Dame av
" Eulalie dressmaker boards 21 Notre Dame av
" Joseph shoemaker house 264 South Main
" Josephine widow of Napoleon house 21 Notre Dame av
" Pierre rooms 1248 Elm room 36
" Zenaide, Manchester boards 21 Notre Dame av
Marcelin Theophile, Langdon boards 80 Bridge
March Addie E telephone operator 40 Concord rms 77 Ash
Marchand Adelle operative rooms 1198 Elm room 35
" Adolph shoemaker house 259 East Spruce
" Antoinette Mrs clerk boards 700 Hall
" Arthur boards 116 Alsace

**Marchand**
" Clara weaver boards 2 rear 16 Marion No 11
" Edouard butcher house 116 Alsace
" Francois, Amoskeag house 2 rear 16 Marion rm 11
" Gaston, Amoskeag boards 116 Alsace
" Jean house 86 Notre Dame av
" Joseph variety 52 Concord house do
" Joseph H shoemaker boards 123 Amherst
" Joseph F plumber 435 Main house 433 do
" Lea operative rooms 41 Manchester
" Louis Mrs house 182 Notre Dame av
" Louis house 705 Union
" Nettie clerk Elm cor Merrimack boards 700 Hall
" Noe driver house 54 Sullivan
" Olivine weaver boards 2 rear 16 Marion No 11
" Philias H tailor 999 Elm rooms 700 Hall
" Rosanna weaver boards 2 rear 16 Marion No 11
" Theophile second hand Amoskeag house 57 Bath
" Walter ins 814 Elm room 64 boards 222 Manchester
" Xavier, Amoskeag house 2 rear 16 Marion No 11
" Xavier jr Amoskeag boards 2 rear 16 Marion No 11
Marchese Vincent M shoemaker 24 Hanover rooms 27 Walnut
Marck Fred carpenter house 49 Jane
Marcotte Achille, Amoskeag boards 61 Amherst
" Aime J barber house 242 Lake av
" Alexis weaver boards 41 Orange
" Alfred clerk house 266 Dubuque
" Alphonse boxmaker Smith Box and Lumber Co house 641 Elm room 4
" Alphonse laborer house 112 Central
" Anna operative boards rear 68 Orange
" Antoinette weaver boards 416 Rimmon
" Arthur, A L Co boards 41 Orange
" Arthur operative boards rear 571 Elm
" Benjamine cashier 965 Elm boards 96 Orange
" Delphine, Amoskeag boards 416 Rimmon
" Ernest J A clerk 863 Elm boards 420 Union
" Eusebe, Jefferson house 41 Orange
" Eva weaver boards 41 Orange
" Francois laundryman Troy Laundry bds 416 Rimmon
" Frederick salesman 965 Elm house 266 Dubuque
" George weaver boards rear 68 Orange
" Hormidas weaver boards rear 68 Orange
" Jean, Amoskeag house 330 Rimmon
" Jean B, Manchester dye-house house 420 Union
" Jean B jr operative boards 420 Union
" Joseph, Amoskeag house 416 Rimmon
" Joseph, B & M R R house 43 Marion
" Joseph salesman rooms 732 Elm
" Leda weaver boards 43 Marion
" Loudina boards 641 Elm room 4
" Marie weaver boards 45 Amoskeag corp, W M'mack
" Napoleon barber house 61 Amherst
" Narcisse, Jefferson house rear 68 Orange
" William & Co clothing 963 and 965 Elm house 226 Coolidge av
" William H clerk 963 Elm boards 226 Coolidge av
Marcouiller Alfred clerk house 96 Bridge
" Antoine boarding house 49 Manchester

**Marcouiller**
" Arthur operative boards 86 Derryfield lane
" Euchariste, Amoskeag house 86 Derryfield lane
" Lucie weaver boards 49 Manchester
" Sarah Mrs dressmaker house 96 Bridge
Marcoux Achille shoemaker boards 17 Marion
" Achille Alfred, Manchester house 56 McGregor
" Adelard weaver boards 370 Main
" Cyrille lineman 42 Hanover house 545 Elm
" Elzear, Amoskeag boards 453 Dubuque
" Emma widow of George house 370 Main
" Eugenie dressmaker boards 453 Dubuque
" Francois (of 56 McGregor) removed to to Grand Mere, [P Q
" George jr weaver boards 370 Main
" Jean B, Manchester boards 182 Notre Dame av
" Joseph, Amoskeag boards 370 Main
" Joseph blacksmith house 77 Ferry
" Ludger removed to St Ferdinand, Halifax, P Q
" Marie, Amory boards 370 Main
" Marie, Amoskeag boards 453 Dubuque
" Marie widow of Pierre house 453 Dubuque
" Matthias, Amoskeag boards 370 Main
" Norbert, Amoskeag boards 370 Main
" Rebecca, Amoskeag boards 453 Dubuque
" Severens dressmaker boards 62 Pearl
" Valeire, Amoskeag boards 453 Dubuque
" Virginie Mrs house 49 Bridge place
" Walter, Amoskeag house 16 Marion room 1
" Wilfrid plumber boards 17 Marion
Marcure Arthur operative boards 241 Cartier
Marcus Abraham B (Concord Iron and Metal Co) 40 Kidder's court house 282 Summer
" Napoleon stone mason boards 10 Laurel
Marden Achsah E widow of William G house 362 Concord
" Frank W police station 1 h Cohas av bey the reservoir
" Martha B teacher boards 18 Brook
" Simeon S house 57 Harrison
" William E dentist 48 Hanover rm 35 bds 362 Concord
Margamenis Christos, Manchester boards 11 Spruce
Margaritis Kostandenos operative house 20 Spruce
Margey Margaret housekeeper at New City Hotel
Marhan Frank L cigarmaker house 456 Beacon
" Mary T H clerk 85 Hanover boards at Hooksett
Marier Eugene, Manchester h Arah road n Hooksett line
" Josephine, Amoskeag boards Arah near Hooksett line
" Octavia, Amoskeag boards Arah near Hooksett line
" Rose operative boards 58 Bridge
Marineau Adolph D tailor 104 Franklin house 287 Lake av
" Antonio clerk 16 Hanover boards 287 Lake av
" Camille house 5 Washington block rear 58 Pearl
" Camille L operative house 7 Washington biock rear 58 Pearl
" Herman baker house 48 Hanover room 85
" Marie operative bds 5 Washington block rear 58 Pearl
" Narcisse clerk 831 Elm boards 287 Lake av
" Rosanna operative bds 5 Washington blk rear 58 Pearl
Marinier Gustave shoemaker boards 86 Derryfield lane
Marinis Andreas shoemaker boards 157 Central
Marinys Panagiotis shoe worker boards 180 East Spruce
Marion Guillaume farmer house 641 Elm room 12

Maris Armenios, Manchester boards 8 Spruce [Wayne
Marist Brothers Brother Generalis superior Cartier corner
Markey Edward conductor St Ry house 420 Union
" Ellen house 502 East Spruce
" Joseph at shoe shop house 374 Shasta
" Margaret widow boards 868 Union
" Owen laborer house 148 Merrimack
Markgraf Gustav clerk house 458 Hanover
" Selma C boards 458 Hanover
Markley Jennie house 1096 Elm room 8
Markos Asterios, Amoskeag boards 26 Lake av
Markoski Charles operative boards 12 Birch
Markopolos Georgios shoe worker boards 15 Spruce
Markowicz Charles operative boards 49 Amherst
" Macig operative boards 17 Washington
" Samuel operative boards rear 36 Bridge
" Yusef, Stark boards 23 Briege
Marland Charles A eyeletter C E Green's house 93 A st
" George clerk boards 98 Pennacook
" Thomas W carpenter 45 W Central h 98 Pennacook
Marnier Auguste milkman boards 86 Derryfield lane
Marois Caroline widow of Ignace house 26 Orange
" Eleda operative boards 26 Orange
" Emelie operative boards 26 Orange
" Francois X operative boards 26 Orange
" Joseph shoe worker house 130 East Spruce
Marovas Theodoros shoemaker boards 301 Chestnut
Marquis Angelique widow of Dieda house 408 Rimmon
" Augustin weaver boards 408 Rimmon
" Caroline weaver boards 408 Rimmon
" Charles clerk boards 408 Rimmon
" Clodia, Amoskeag boards 4 Monmouth
" Edward laborer house 35 Washington
" Louis carder house 96 Orange
" Marie, Amoskeag boards 35 Washington
" Marie Louise weaver boards 4 Monmouth
" Pierre farmer house Mammoth road beyond Derry rd
Marr Albert M mason rooms 103 Appleton
" Christopher brakeman B & M yard house 455 Shasta
" James, Manchester house 312 Pine
" James Mrs laundress 137 Hanover house 312 Pine
" Michael E dyer boards 22 Laurel
" Patrick, Langdon house 22 Laurel
" Sarah widow of Michael house 130 Union
" Thomas treer boards 130 Union
" Thomas house 15 Amoskeag corp Canal
" William, Manchester house 100 Union
Marrs Samuel A fliermaker J A V Smith Co h 21 Liberty
Marsh Benjamin F carpenter house 1408 Elm
" Elizabeth A widow of Frank W house 157 Hall road
" Emmie A Leonora clairvoyant and test medium 1408 Elm house do
" Fannie widow of George house 104 Boynton
" Fred, Amory boards 488 Pine
" Jesse R switchman B & M yard boards 1 Dean av
" Joseph operative house 57 Amherst
" Joseph G, Manchester house 455 Maple
" J Fred, Manchester house 106 Brook
" Lucy A widow boards 28 Dearborn
" Melissa widow boards 40 Market

**Marsh**
" Samuel J at shoe shop house 957 Somerville
" Stephen J, Amoskeag house 28 Dearborn
" William R cigarmaker 66 West Central house 10 Cleveland [chester
" William S inspector St Ry 45 Depot house 392 Man-
" Willie bobbinmaker boards 108 Willow
" Winfield S bobbinmaker boards 20 Dover
Marshall Albert shoe cutter Kimball Bros house 529 Massabesic
" Alfred H clerk 24 Hanover house 27 Rochelle av
" Annie B widow house 3 rear 16 Prospect
" Arthur R clerk (Boston) boards 402 Central
" Attie S bookkeeper boards 317 East High
" Catharine widow of Edward house 226 Main
" Edith domestic at 67 Prospect
" Emily A tailoress 895 Elm boards 317 Easl High
" Eugenie M Miss boards 1017 Hayward
" George salesman rooms 235 Hanover
" Hannah C widow of Aaron C house 277 Merrimack
" Harlan A, Amoskeag boards 317 East High
" Harry B bookkeeper 720 Elm boards 402 Central
" Hattie pianist boards 402 Central
" Horace wholesale commission produce dealer 720 Elm house 402 Central
" Horace P house 48 Amoskeag corp Stark
" John C designer at Manchester mills h 475 Beacon
" John H (Marshall & Knowlton) 744 Elm and Lowell cor Nashua house 282 Laurel
" J Albert druggist 24 South Main house 42 George
" Minnie G D bookkeeper 40 Kidder's court boards 342 Amherst [house 62 Adams
" Moses R treas B H Piper Co, Beech near C & P R R
" Napoleon C shoemaker house 245 Pine
" Olive E Mrs boards 30 Carroll
" Reuben S house 255 Pearl [92 Walnut
" Roxanna C bookkeeper Annis Flour and Grain Co bds
" Stella M Mrs house 317 East High
" William, Amoskeag house 80 do corp W Merrimack
" William B yard conductor B & M R R h 394 Laurel
" William H leverman B & M passenger tower, house Nutt road near Merrill road
" & Knowlton (J H Marshall, G H Knowlton) druggists 744 Elm and 217 Lowell cor Nashua
Marsolais Theophile, Amoskeag house 80 Bridge
Marston Alvin died March 21 1905
" Edward J carpenter house New Mast road near Rockland av [land av
" Edward W fireman boards New Mast road near Rock-
" E J Mrs laundress West Cedar house New Mast road near Rockland av
" Frank B foreman of wheels Jefferson house 823 Union
" Fred helper 333 Elm house at Goffstown
" Gardner E plumber 21 Nashua house 3 Morrison
" George H mason 44 Main house 74 Dover
" Harley salesman boards 823 Union
" Martha A widow house 133 Ash
" Mary widow boards 182 East Spruce
" Reginald H bookkeeper boards 823 Union

Martel Addie Mrs boarding house 53 Pearl
" Aime clerk 316 Bartlett boards 292 do
" Albert, Manchester boards 12 Kidder's court
" Albert G died May 25 1905
" Albia, Amoskeag boards 142 McGregor rm 8
" Alfred teamster 485 Elm ; also boarding house 590 do
" Alphonse, Manchester house 254 Douglas
" Anna at box shop boards 722 Valley
" Antoine house 12 Kidder's court
" Aurelie widow of Joseph house 254 Douglas
" Charles H clerk Amoskeag Nat Bank bds 352 Cedar
" Clovis L laundryman 137 Hanover bds 182 Central
" Cordelia, Amoskeag boards 292 Bartlett
" Corinne, Amoskeag boards 292 Bartlett
" Corinne shoe worker boards 352 Cedar
" Dolphis, Manchester boards 254 Douglas
" Edmond boxmaker boards 138 Willow
" Edouard, Amory house 599 Elm rm 12
" Edouard house 722 Valley
" Edward A collector 1044 Elm boards 182 Central
" Ernest operative house 138 Willow
" Euclide driver boards 20 Orange
" Eugene J laundryman 116 Franklin h 182 Central
" Frank weaver house 62 McGregor
" Hadley shoemaker boards 17 South Main
" Irving A 66 Lake av boards 590 Elm
" Jean B shoemaker house 182 Central
" Joseph, Manchester boards 49 Manchester
" Joseph shoemaker house 277 Pine
" Joseph shoemaker house 129 Prout av
" Joseph A boxmaker house 590 Elm
" Josepha weaver house 217 Cartier
" Leda weaver boards 53 Pearl
" Lena widow of Adjutor boards 520 Main
" Leon shoemaker boards 722 Valley
" Leonie driver boards 20 Orange
" Louis V loom fixer house 56 McGregor
" Margaret widow boards 590 Elm
" Marie tailoress 999 Elm rm 9
" Melina, Stark boards 142 McGregor rm 8
" Napoleon weaver house 60 McGregor
" Norbert, Amoskeag boards 11 M P W corp
" Parmelia weaver boards 217 Cartier
" Philias shoemaker boards 722 Valley
" Philip clerk boards 671 Elm rm 8
" Rose weaver boards 217 Cartier
" Stephen, Amoskeag boards 53 Pearl
" Steve T second hand Stark yard house 292 Bartlett
" Telesphore, Amoskeag house 310 Notre Dame av
" Treffle boxmaker house 136 Willow
" Victoria Mrs dressmaker house 590 Elm
" V Joseph barber 14 Manchester house 352 Cedar
" William boxmaker rooms 65 School
Martesior Thomas shoe worker boards 157 Central
Martin Agnes operative boards 247 East Spruce
" Agnes weaver boards 67 Cartier
" Alfred clerk 617 Elm house 633 do
" Alfred cloth presser 104 Franklin house 180 E Spruce
" Alfred F janitor and asst train announcer B & M depot house 99 Prout av

**Martin**
" Alfred J combination man 40 Concord h 342 Belmont
" Alice boards 20 Putnam
" Alice K clerk boards 316 East Spruce
" Allen bobbinmaker house rear 185 Turner
" Angele widow house 633 Elm
" Arthur E (Weston & Martin) 836 Elm h 528 Beech
" Arthur J clerk 501 Main rooms 335 Dubuque
" Catherine nurse at Sacred Heart Hospital
" Charles, Amoskeag house 30 Putnam
" Charles R driver Swift & Co house 45 Monroe
" Clara M stenographer 883 Elm boards 11 Walnut
" Daniel T house 150 Myrtle
" Delia carder boards 1 Stark corp Stark cor Canal
" Delia needlemaker boards 528 Dubuque
" Delia operative boards 20 Manchester corp Pleasant
" Desire loom fixer house 29 Marion
**MARTIN EDGAR L.** general agent, Mutual Life Ins. Co. for N. H. and Vt. 14 Market, house 940 Chestnut (see page 785)
" Edouard carpenter house 89 Amherst
" Edward F, Amoskeag house 1 Stark corp Stark c Canal
" Ella J house 530 Wilson
" Elvira J Mrs dressmaker house 475 Amherst
" Emanuel carpenter house 53 Pearl
" Emma operative boards 30 Putnam
" Esther operative boards 549 Hevey
" Evariste, Amoskeag house 172 McGregor
" Florence, Amoskeag boards 67 Cartier
" Foster farmer boards Corey farm, Island Pond road
" Frank D, A L Co house 216 Manchester
" Frank E sec N H Fire Ins Co 876 Elm h 519 Hanover
" Gedeon, Amoskeag house 38 Amory
" George shoemaker house 528 Dubuque
" George teamster 168 S Main b 5 M P W corp Granite
" George H laborer house 130 East Spruce
" Georgianna V widow house Hanover cor Beacon
" Hector C (Brien & Martin) 971 Elm boards 30 Putnam
" Henry A operative house 549 Hevey
" Hercule at bobbin shop house 64 Merrimack room 14
" Ida waitress at Hotel Milford
" Israel, Amoskeag; also boarding house 162 McGregor
" James E baggagemaster B & M R R house 10 Laurel
" James F died June 30 1905
" James P Mrs house 435 Hanover
" Jennie B bookkeeper 972 Elm boards 11 Walnut
" Jessie A at shoe shop boards 1028 Hanover
" John machinist house 624 Main
" John machinist house 67 Cartier
" John C, Amoskeag house 29 Notre Dame av
" John F mason house 400 Dubuque
" John S cigarmaker 66 West Central bds Hotel Stark
" Joseph farmer house 117 Amherst
" Joseph A clerk boards 335 Dubuque
" Joseph P shoe worker house 305 Cedar
" Joseph T clerk 38 Lake av boards 102 Merrimack
" Josephine operative rooms 891 Elm
" Joshua F carpenter house 348 Prospect
" Josie E at shoe shop boards 1028 Hanover
" Katharine cook 13 Hanover boards 10 Laurel

**Martin**
" Lizzie shoe worker boards 247 East Spruce
" Lucien J clerk 971 Elm boards 30 Putnam
" Lucy Mrs, Elliott Mfg Co boards 345 Belmont
" Margaret shoe worker boards 549 Hevey
" Margaret weaver house 181 Manehester
" Marie boards 419 Prescott
" Marie L housekecper at 419 Prescott
" Marshall shoe cutter G P Craft's house at Goffstown
" Mary, Amoskeag boards 181 Manchester
" Mary, Amoskeag boards 30 Putnam
" Mary house 67 Cartier
" Mary housekeeper at 404 Chestnut
" Mary Mrs at Old Ladies' Home 222 Hanover
" Mary A widow of Benjamin F house Elm cor Brook
" Mary Jane widow of James F house 316 East Spruce
" Maxine shoemaker house 424 Rimmon
" Michael, M P W boards 33 State
" Moise shoemaker house 454 Chestnut
" Myrtle rooms 282 Massabesic
" Nora operative boards 247 East Spruce
" Oriola E teacher boards 435 Hanover
" Orrin W wholesale and retail liquors 20 and 26 Manchester house at Martin's Ferry
" Patrick, A L Co house 212 Lake av
" Peter house 419 Prescott
" Philip bobbinmaker boards 89 Orange
" Robert H, Amoskeag house 430 Cartier
" Rose L shoe operative boards 316 East Spruce
" Sarah Mrs house 216 Manchester
" Theresa shoe worker boards 247 East Spruce
" Thomas shoe worker boards 391 Lake av
" Thomas weaver rooms 970 Elm room 19
" Vinette weaver rooms 1032 Elm room 37
" Walter B house 723 South Beech
" Webster J house 496 Merrimack
" William, Amoskeag house 288 Douglas
" William laborer boards 380 Merrimack
" William J grocer 456 South Main house 124 Boynton
" Winona M teacher High school boards 435 Hanover
" W Henry brakeman B & M R R yard boards 66 Stark corp Canal

Martineau Albert bobbinmaker house 176 Douglas
" Arthur clerk 501 Main boards 282 Cartier
" Arthur painter rooms 1198 Elm room 1
" Elise widow house 35 Clark's av
" Ernest brickmaker boards 29 Clark's av
" Eugene, Amoskeag boards 481 Main
" Isaie brickmaker house 29 Clark's av
" Joseph, Amoskeag house 240 Thornton
" Joseph, Amoskeag house 282 Cartier
" Joseph iceman 147 Elm house 148 McGregor rm 6
" Lazare clerk Amory cor Laval house 241 Thornton
" Lazare jr bobbinmaker boards 241 Thornton
" Leonidas operative house 241 Thornton
" Louis second hand Amoskeag boards 282 Cartier
" Palmyre, Amory boards 29 Clark's av
" Philippe painter house 91 Orange
" Rose operative boards 91 Orange
" Salomie, Amory boards 29 Clark's av
" Xavier weaver boards 2 rear 42 Amory

Martyn Albert E salesman boards 33 Harrison
" Jennie E widow boards 33 Harrison
Marvas Christos at shoe shop boards 285 Chestnut
" Panagetes at shoe shop house 255 Chestnut
Mascotte Arthur carpenter house 385 Union
Mason Andrew J clerk 732 Elm boards do
" George, Amory boards 1280 Elm rm 2
" Hattie laundress 64 Manchester house 197 Hanover
" Ida widow of William house 11 Barr
" James R clerk 16 Concord house 98 Pennacook
" Jennie, Langdon boards 1280 Elm rm 2
" Joseph P house 291 Manchester
" Mabel, Elliott Mfg Co rooms 414 Lake av
" Mary E widow of William G house 340 Cedar
" Ruhama Miss boards 180 Pearl
" Salomé widow house 1280 Elm rm 2
" William spinner boards 1280 Elm rm 2
" William C motorman house 1343 Elm
" Willis L sec Manchester Building and Loan Association, Clough & Welch's blk 814 Elm h 324 Hanover
Masonic Hall Elm cor Merrimack
" Home 813 Beech
**MASS. MUTUAL LIFE INS. CO.** 14 Market, Edgar L. Martin, general agent for N. H. and Vt. (see page 785)
Massala Theresa housekeeper at 181 Walnut
Massé Aime clerk 16 Concord rooms 24 Manchester rm 12
" Amos J clerk 16 Concord boards 69 Ash
" Arzilia weaver boards 238 West Hancock
" Charles house 238 West Hancock
" Derige papermaker boards 26 West Central
" Flora Mrs rooms 1017 Elm rm 1
" Fred driver 431 Granite house 9 Dover
" Fred H manager Westside Hay and Grain Co 120 South Main boards 238 West Hancock
" Henri clerk 16 Concord rooms 1037 Elm rm 44
" Henri jr bill poster rooms 1198 Elm rm 45
" James shoe worker boards 62 Laurel
" Jean B, Amoskeag house 411 Granite
**MASSE JOSEPH,** coal and wood, 1116 Elm; also liquors, 14 and 16 Concord, house 125 Orange (see page 826)
" Joseph shoemaker house 390 Granite
" Joseph A teamster 168 South Main b 238 W Hancock
" Lillian, Manchester boards 29 Notre Dame av
" Louis, B & M round-house house 26 West Central
" Louis J loom fixer house 154 Winter
" Maria, Manchester boards 29 Notre Dame av
" Mary L, Manchester boards 29 Notre Dame av
" Philomene house 26 West Central
" Pierre A bookkeeper 1116 Elm house 15 Bridge
" Roch operative rooms 81 Bridge
" Theresa widow of Louis house 29 Notre Dame av
" Thomas removed to Clinton, Mass
Massher Nakle laborer boards 10 Auburn
Massicotte Harry carpenter rooms 986 Elm
Masson Annie dressmaker boards rear 204 Manchester
" Edouard laborer 196 Manchester house rear 204 do
" Edouard jr third hand boards 204 Manchester
Massood Barhat laborer house 511 Elm

Masten Evert carpenter boards 40 Market
" Waldo C clerk N H Fire Ins Co 876 Elm h 25 Linden
Master Joseph H machinist house 509 Pine
Mastin Amanda M Mrs widow of James W b 85 Arlington
Maszton James operative boards 12 Laurel av
Mathews Frances C asst supt Elliot Hospital boards do
" Willard H supt Kimball Bros Shoe Co house 551 East Spruce
Mathieu Alfred J driver Am Ex Co boards 452 Pine
" Henri laborer house 36 Marion
" Hubert shoemaker house rear 145 Blaine
" John A letter carrier P O boards 303 Auburn
" Philomene P widow of Joseph A house 303 Auburn
" William, Amoskeag boards 437 Main
Mathon Charles G M painter boards 40 Malvern
Matis Georgeos shoemaker boards 301 Chestnut
" Nikolaos shoemaker boards 180 East Spruce
" Panos shoemaker boards 180 East Spruce
Matson Carl at shoe shop house 347 Pearl
Matteau Arthur operative boards 400 Main
" Joseph clerk 85 Manchester rooms 452 Pine rm 50
" Narcisse, Manchester boards 57 Manchester
Matthes Albert clerk 893 Elm boards 35 Adams
Matthews Blanche C heel worker rooms 61 Elm
Mattoon Henry removed to Vershire, Vt
Mattson Andrew, Stark house 63 do corp Canal
" Carl, Stark boards 4 Bethel court
" Ida widow of Charles house 4 Bethel court
" Jonas operative house 319 Somerville
Maturand Louis operative house 57 Pearl
Matz Jennie A, Manchester boards 32 Hevey
" John W weaver house 32 Hevey
" Sarah T boards 32 Hevey
Matzenauer Gottfried operative house 183 Douglas
Maureault Caroline Mrs boards 42 Stark corp Spring
" Delvina M widow of Jean E boarding house 1074 Elm
" Emilie boards 1074 Elm
Mawhinney H H pres Eureka Shoe Co h at Boston, Mass
Maxfield Albert, Amoskeag house 98 Liberty
" Daniel H asst foreman city yard house 931 Union
" George H, Amoskeag house 66 do corp W Merrimack
" Nellie J operative house 827 Elm rm 13
Maxwell Alice J widow of Alfred D house 94 Goffstown road near Front (A)
" Carrie E boards 345 Walnut
" Ice Co 1308 Elm and 476 Front (A)
" Michael house 382 Auburn
" William H manager Maxwell Ice Co 476 Front (A) house 218 Goffstown road do
" William J at shoe shop boards 382 Auburn
May Martha D removed to Worcester, Mass
Mayberry John H removed to Lynde
" William fireman house 138 Titus av
Mayer Gustaf machinist house 269 Bridge
" Henri, Amoskeag house 209 Putnam
" Henry A cigarmaker 66 W Central b 348 Manchester
Mayhew Andrew J house 29 Prospect
" Charles, Amoskeag house 172 Amherst
" Edgar L carpenter house 472 Granite
" Edward H loom fixer house Huse rd near Mammoth rd

**Mayhew**
" George E laborer boards 87 Ashland
" Julia house 76 Pearl
Maynard Alexander E foreman U S B & S Co h 223 Mast
" Alfred conductor St Ry boards 21 Notre Dame av
" Andrew, Amory boards 21 Notre Dame av
" Arthur shoe cutter at Griffin & Cogswell's boards 103 Knowlton
" Charlotte bookkeeper boards 21 Notre Dame av
" Edmond carpenter house 21 Notre Dame av
" Elise E bookkeeper 414 Union b 160 Mammoth road
" Emil weaver boards 102 Knowlton near Hayward
" Henry, Amoskeag house 102 Knowlton near Hayward
**MAYNARD HERMAN F.** painter, 414 Union, house 160 Mammoth road, near Mercy Home (see page 802)
" Malvina music teacher boards 21 Notre Dame av
" Mederique R capt Steamer No 6 house 302 Cartier
" see also Ménard
Mayne Sadie laundress 104 Franklin boards at Auburn
Mayo Albert F plumber 972 Elm house 265 Belmont
" Delina widow of Warren house 601 Cedar
" George H foreman 250 Concord house 371 Orange
" Peter F needlemaker 250 Concord h 34 Old Bridge st
Mayotte see Mailhiot
Mazerolle Edouard shoe worker house 159 Hall
Mazure Emile laborer h 3 Washington blk b rear 58 Pearl
" Piote operative boards 12 Birch
Mc see Mac and Mc pages 411–426
Mead Ernest W brakeman B & M R R boards 18 Nelson
" Fannie house 180 Chestnut room 3
" Frank M driver house 359 Myrtle
" Hannah widow of Patrick house 91 Cedar
" Harry T bookkeeper 1032 Elm room 5 h 544 Maple
" John, M P W boards 33 State
" Lloyd T newsdealer and stationer 12 and 14 Hanover boards 307 Manchester
" L T Mrs house 307 Manchester
" Mary J, M P W boards 91 Cedar
**MEAD, MASON & CO.** now Manchester Real Estate and Mfg. Co. 1032 Elm (see front colored page opp. map)
" Nellie Mrs, Amoskeag boards 33 State
" Samuel H treas Manchester Real Estate and Mfg Co 1032 Elm room 5 house 35 Oak
" Thomas operative boards 91 Cedar
" William F, Drew Mach Agency boards 91 Cedar
Meade Joseph F shoemaker house 46 Falls av
Meader Abbie S removed to Newburg, Vt
" Alice L boarding house 36–37 State
" Elizabeth J Mrs house 36 State
Mealey Sarah J widow nurse house 383 Central
" William G liquors 75 Manchester boards 383 Central
Meaney Edward, Amoskeag house 464 Union
" John E operative boards 464 Union
" Margaret widow died July 25 1905
Mears John W loom-harness manuf W Auburn cor Canal house 528 Belmont
" Lucretia C Mrs house 1037 Elm room 35
**MECHANICS SAVINGS' BANK,** Josiah Carpenter treasurer, The Kennard, 992 Elm (see page 781)

Meddora Alexander tanner house Pine cor Cedar
" Annie M laundress 116 Franklin house Pine cor Cedar
Medhurst Edward shoe worker boards 294 Pine
Meehan Annie, Amoskeag boards 540 Rimmon
" Helen T stenographer 856 Elm bds 540 Rimmon
" James J iron moulder boards 540 Rimmon
" Mary widow of James house 540 Rimmon
" Rose, Amoskeag boards 540 Rimmon
Meek Charles, Manchester rooms 43 Market
Mehlhorn Augusta weaver boards 184 Thornton
" Gustaf operative house Head av off Mast
" Herman, Amoskeag boards 184 Thornton
" Herman weaver Amoskeag house 28 Sylvester
" Ida weaver boards 184 Thornton
Meigs Luella Miss boards 180 Pearl
Meisel J George janitor Harugari Hall 236 Douglas h do
Mélançon Adeline widow boards 194 Merrimack rm 1
" Antoinette C clerk 855 Elm boards 390 Cedar
" Arthur operative boards 425 Main
" Calixte, Amoskeag house 485 Main
" Denis roofer 1224 Elm h 24 Wash block rear 60 Pearl
" Diana, Amoskeag boards 57 Manchester
" Diana weaver boards 259 Notre Dame av
" Elie bobbinmaker house 425 Main
" Eva, Amoskeag boards 485 Main
" Francois, B & M R R house rear 259 Notre Dame av
" Hector, Amoskeag boards 485 Main
" Joseph, Amoskeag house 25 Marion
" Joseph clerk 955 Elm boards 390 Cedar
" Louis bobbinmaker house 560 Main
" Lucinda weaver boards 259 Notre Dame av
" Lura, Amoskeag boards 560 Main
" Omer, Amoskeag boards 485 Main
" Omer weaver boards 25 Marion
" Oneda, Jefferson boards 25 Marion
" Thomas clerk 34 Lake av house 390 Cedar
" Wilfrid bobbinmaker boards 425 Main
" Zoel died July 16 1905
Mellady Frank, Manchester house 130 Merrimack
" John F boarding house 53 Amoskeag corp W M'mack
Mellen Bridget widow house 313 Pine
" Frank Mrs boards 21 Winter
" George H, Amoskeag boards 313 Pine
" Robert E, Amoskeag boards 313 Pine
" Thomas, Amoskeag house 145 East Spruce
" Thomas piper boards 142 Central
" William cook 648 Elm house 196 Merrimack
" William W cook house 4 Wright's court
Mellody C C Mrs papermaker house 1307 Elm room 1
Mellows Carl P removed to Boston, Mass
" Louise L Mrs teacher of piano 913 Elm room 41 house at Boston, Mass
Melrose Alexander F overseer dyer Devonshire house 3081 Brown av, Goff's Falls
Meltzer Bernard tailor house 141 East Spruce
Melvin Lewis B brakeman B & M R R house 125 Belmont
**MELVIN MICHAEL G.** confectionery, 53 Lowell and 1035 Elm, house 130 Concord (see page 825)
" M G clerk 40 Concord boards 146 Lowell
" Patrick dyer boards 33 State

**Melvin**
" Perley E machine printer house 52 C street
" Story clerk boards 696 Elm
Melzeard Margaret F widow of Thomas bds 191 Walnut
Manançon Edmond sexton Grace Church and artist bds 1113 Elm
**MENANCON'S ACADEMY OF DANCING,** 859 Elm (see page 819)
Ménard Alfred cigarmaker rooms 81 Lowell
" Alfred conductor boards 1074 Elm
" Antoine M (Eugene Quirin & Co) 501 Main house 270 Coolidge av
" Armand laborer house 550 Elm room 17
" Euclide fliermaker J A V Smith Co boards 473 Main
" Fred cigarmaker 66 West Central rooms 81 Lowell
" Isaie weaver house 51 Cumberland
" Odilon at shoe shop house 19 Lake av room 10
" see also Maynard and Minard
**MENDELL JAMES H. & CO.** contractors and builders, 45 West Central, house 1019 Union (see page 807)
Mendoza Henry cigarmaker 66 W Central h 350 Myrtle
Menier Louez, Amoskeag boards 26 Lake av
Menley Bridget operative boards 56 Ferry
Menzies Isabella widow of Thomas S house 506 Belmont
Merah L A Mrs clairvoyant house 85 Walnut
Merchant Adolph shoemaker house 259 East Spruce
" Joseph shoemaker boards 123 Amherst
" Lea rooms 7 Hanover rooms 2 and 3
" see also Marchand
**MERCHANTS' NATIONAL BANK,** Elm, corner Manchester, Harry L. Additon, cashier (see p. 780)
Mercier Achile carpenter house 23 Pearl room 7
" Angelina weaver boards 23 Pearl room 7
" Derie operative boards 23 Pearl room 7
" Demerise, Stark boards 23 Pearl room 7
" Edouard shoemaker boards 596 Belmont
" Mary operative boards 1343 Elm
" Narcisse operative boards 265 Pine
" see also Messier
Mercy Home, W C T U 86 Mammoth road
Merkel Otto C baker 326 Granite house do
Merrifield Frank H real estate house 69 Central
" Kate L Mrs boards 468 Union
Merrill Albert clerk house 20 Prospect [road north
" Albert electrician Amoskeag Mfg Co house 94 River
" Alta, Amoskeag house 410 Belmont
" Andrew W died May 25 1905
" Annie L bookkeeper 71 Hanover rms 11 Harrison
" Annie M boards E W Merrill's 210 Goffstown road (A)
" Austin harnessmaker 194 South Main house 59 Winter
" A shoemaker boards 499 Beech
" Bertha I shoe worker boards 10 Prince
" Carrie B clerk F M Hoyt Shoe Co boards 132 Bridge
" Catherine widow house 356 Chestnut
" Charles A (Merrill & Laird) house 1029 Hanover
" Charles H shoemaker house 113 Lincoln
" Charles T teamster house 54 Milford
**MERRILL CLARENCE R.** flour, grain, hay and feed, 412 Merrimack, house 414 do. (see page 824)

**Merrill**
" Edgar E laborer boards 329 Amherst [road (A)
" Edwin W foreman 476 Front (A) house 210 Goffstown
" Edwin W vice-pres and sec Pike & Heald Co 972 Elm house 166 Blodget
" Elizabeth B widow of Ira D house 192 Amherst
" Ellen widow of Hibbard boards 599 South Main
" Ellen A widow of Joseph E house 166 Blodget
" Ernest, Elliott Mfg Co house 524 Merrimack
" Fannie widow house 50 Pennacook
" George, M P W boards 528 Granite
" George A sewing-machine machinist house 30 Russell
" George S machinist house 375 Concord
" Hannah A boards 654 Main
" Harry P, Manchester house 550 Lincoln
" Ida cook 133 Nutfield lane rooms 493 Beech
" Ira D died July 18 1905
" James clerk house 314 Pine
" James mason house 536 Glenwood av near Page
" John F boards 356 Chestnut
" John W shoe cutter Kimball Bros Co h 411 Belmont
" Julia A widow of Henry house 528 Granite
" Julia A widow of John E house 1492 Elm
" Julia A house 176 Laurel
" Loren M painter house 66 Goffe
" Lulu May, Amoskeag boards 528 Granite
" Maria house 176 Laurel
" Mary E widow of George E house 443 Amherst
" Mary S clerk boards 192 Amherst
" Ned candymaker house 90 Adams
" Olive H widow 88 Liberty
" Oscar E, A L Co boards 50 Pennacook
" Parker E lineman 46 Hanover house 443 Amherst
" Shirley farmer house Merrill road near Nutt road
" William L shoe cutter Kimball's bds 524 Merrimack
" Willis H machinist rooms 50 Pennacook
" W Frank transferman Amer Ex Co, Union depot bds 414 Merrimack
" Zenas driver house 88 Omega (A)
" & Laird (Charles A Merrill, George F Laird) masons 1029 Hanover and 1405 Elm

**MERRIMACK RIVER SAVINGS BANK,** Arthur H Hale, treasurer, Smyth block, 1028 Elm, corner Water (see outside back of book and page 777)

Merritt Adeline operative boards 262 Lowell
" Adeline widow of Samuel house 262 Lowell
" Amanda operative rooms 788 Elm
" A H Mrs dressmaker 456 Maple house do
" Ida at needle shop boards 262 Lowell
" Matthew H salesman 810 Elm boards 377 Myrtle
" Susan domestic rooms 41 Middle

Merrow Fred W clerk B & M freight boards 25 Elm
" George B foreman B & M R R round-house h 25 Elm

Merschener Herman loom fixer house 38 Bismarck

Mertinath Juiius house 36 Prince

Mertsch Otto clerk house Derry Hill, Goff's Falls

Meserve Albert operative house 210 Auburn

Messer Clara E house 493 Pine
" Herbert H manager 13 Hanover house 104 Ash
" James laborer house 44 Church

**Messer**
" Jennie Belle nurse rooms 99 Lowell
" Lydia A widow of Ward house 34 Allen
" Mary E nurse rooms 99 Lowell
Messier Donat operative house 633 Elm room 16
" Elphege clerk 1212 Elm house 303 Auburn
" Exilda bookkeeper 93 Central boards 303 Auburn
" Francois stone mason 604 Elm house 122 Orchard av
" Louis grocer 180 Oakland av opp Woodbine av h do
" Louis J asst supt 1008 Elm rm 203 h 430 Cartier
" Ulric insurance house 528 Main
" see also Mercier
Metakiotes Georges, Amoskeag boards 243 Chestnut
Metcalf Charles F shoe worker house 200 Sygamore
Methotte Eva, Amoskeag boards 429 Cartier
" Nere, Amoskeag house 316 Notre Dame av
" Philomene widow of Francois house 429 Cartier
Metivier Alfred, Amoskeag house 42 rear Hollis
" Henri shoe worker boards 42 rear Hollis
" Olivia carriage painter Malvern cor Bridge h 4 Vine
Metrakos Panageotes shoe worker house 157 Central
**METROPOLITAN LIFE INS. CO.** of New York, L. A. Cheever, supt., 202 and 205 The Kennard, 1008 Elm (see line on back cover)
Meunier Auguste sashmaker house 187 Hanover
" Cam machinist boards 32 Main
" Exilda Mrs house 32 Main
Meyer Charles sausagemaker 14 Walker house 40 Cartier
" Fred cutter C E Green's boards 250 Bartlett
" Gustav house 250 Bartlett
" Paul removed to St Louis, Mo
" Selma, Amoskeag boards 250 Bartlett
Michaud Albertine, Amoskeag boards 183 Cartier
" Alfred (Molleur, Noel & Michaud) 487 Main house 48 Morgan
" Alphonse, Amoskeag house 422 Notre Dame av
" Amelia, Amory boards 515 Main
" Emile, Amoskeag boards 413 Rimmon
" John salesman 868 Elm rooms 452 Pine room 37
" Joseph, Amoskeag house 183 Cartier
" Joseph, Amoskeag house 21 Dubuque
" Marie. Manchester rooms 1179 Elm room 29
" Marie Louise, Amoskeag boards 183 Cartier
" Rose, Amoskeag boards 183 Cartier
Michel Alfred operative house 260 Cedar
" Francois carpenter boards 1145 Elm
" George removed to Cleveland, Ohio
" John, A L Co house 46 Sullivan
" Lea, Amoskeag boards 454 Dubuque
" Pierre O boards 285 Chestnut
" Sara widow Manchester h 34 do corp West Central
" Valiere, Amory house 174 McGregor
" Wilbrod roofer house 445 Main
**MICHELSON JACOB,** clothing and ladies' goods, 801 Elm, house 103 Brook (see page 817)
Michie William P electrician 28 Hanover bds 1103 Elm
Mickein Otto weaver house 37 Third
Miesowicz Frank operative boards 8 Clark's av
Mieszata Joseph operative house 5 Laurel av
Miga Yusef, Amoskeag boards 47 Church

Migody Joseph operative boards 22 Laurel av
Mijal Antoni operative house 12 Birch
" Jan operative boards 17 Washington
Milburn Benjamin at water works h 167 West Hancock
" Doris M boards 543 Lake av
" George, Amoskeag house 27 M P W corp
" Henry carriagemaker boards 196 East Spruce
" John, A L Co house 282 West Hancock
" Mabelle L stenographer boards 543 Lake av
" Mary clerk M P W boards 27 do corp
Mihail Stavros shoemaker boards 255 Chestnut
Miles Alfred G, Jefferson house 781 Union
" Grant G clerk 130 Brook boards 781 Union
" Walter A, Amory house 777 Union
Milianis Stelios operative boards 13 Spruce
Millar George F gas fitter 39 Hanover rooms 219 Walnut
" James H plumber 21 Nashua rooms 219 Walnut
" Lucy A removed to Lowell, Mass
" Rebecca widow of Samuel H house 219 Walnut
" William R, Jefferson boards 219 Walnut
Millard John F printer Mirror 64 Hanover h 266 Concord
Miller Abe & Co pawn brokers 14 Lake av and 23 Central house 185 Laurel
" Adam L carpenter 42 Hanover house 59 Ainsworth av
" Charles H G sashmaker house 41 Beech
" Charles T marble cutter R P Stevens Co h 5 Valley
" Charles W shoemaker house 13 Hospital av
" David F house 13 Brown av
" Edward F laborer house 106 Derryfield lane
" Emma Mrs boards Glenwood av near Page
" Ernest A, Amoskeag boards 509 Maple
" Ferdinand, Amoskeag house 169 Second
" Flossie Mrs at silk mill rooms 51 Hanover
" Frank E bicycle repairer 73 Amherst boards 127 do
" Frederick laborer house 260 Front (A)
" George A Rev pastor Lowell-street First Universalist Church house 593 Pine
" George Martin, M P W house 164 Railroad
" Gertrude shoe worker boards 66 Blaine
" Gertrude A widow house 591 Pine
" Harlow E moulder house rear 390 Mast
" Henrietta boards 1678 Elm
" Hesper A Mrs dressmaker house 31 Nashua
" Iman clerk 23 Central boards 185 Laurel
" Jacob G cigarmaker 66 W Central rooms 696 Elm
" John, Amoskeag boards 42 Middle
" John laborer 632 Massabesic house 509 Maple
" John H second hand Jefferson house 309 Goffstown rd
" John L painter house 518 Maple
" Joseph fruit peddler boards 185 Laurel
" Joseph H boards 219 Walnut
" Josephine widow of Charles house 278 Douglas
" Kenneth harnessmaker 194 South Main h 156 Mast
" Lilian M clerk 410 Massabesic boards 368 do
" Louis, Amoskeag house 89 Frederick
" Maria, Amoskeag rooms 189 Auburn
" Mary A widow boards 41 Pennacook
" Melvin (U S N) boards 509 Maple
" Otto weaver house 231 Thornton
" R E Miss boards 294 Pine
" Samuel peddler house 351 Pine

**Miller**
" Sarah P widow house 136 Lowell
" Willard J farmer house 1601 Brown av
" William harnessmaker 194 South Main bds 156 Mast
" William shoe cutter G P Craft's boards 665 Second
" William F insurance 224 The Kennard h 82 Pennacook
" William H boards 32 Myrtle
" William R, Jefferson boards 219 Walnut
" see also Müller
Millett Emma F Mrs weaver house 1343 Elm
Millette Albertine weaver boards 152 Notre Dame av
" Frank, Amoskeag house 40 Orange
" Horace cutter boards 5 Barr
" Joseph operative boards 5 Barr
" Joseph weaver boards 42 Stark corp Spring
" Moise bottler 409 Main house 52 Church
" Napoleon painter house 21 Washington
" Peter clerk 167 Manchester house 1037 Elm rm 129
" Victoria widow house 5 Barr
Milligan George salesman 868 Elm rooms 99 Lowell
" James G driver boards 449 Laurel
" John died Jan 1 1905
" Margaret widow of John house 449 Laurel
" Thomas, Amoskeag boards 449 Laurel
" Thomas salesman 868 Elm rooms 99 Lowell
Milliken Clarence W physician 788 Elm room 2 house 373 Hanover
Mills Annie F at silk mill rooms 263 Hanover
" Frank clerk 824 Elm house 58 Massabesic
" George, Amoskeag house 115 West
" Harry carpenter boards 498 Chestnut
" William D cigarmaker 66 W Central h 278 Douglas
" Wirt cigarmaker house 278 Douglas
Milne Bridget widow of William W house 313 Pine
" George H, M P W boards 313 Pine
" John cook house rear 318 Pine
" Napier clerk house 74 Clinton
" Peter H operative house 236 Bridge
" Robert Emmet, M P W boards 313 Pine
Milnes John A engineer G P Craft's house 404 Manchester
" Josephine at silk mill boards 404 Manchester
" Thomas T dyer house 10 Cleveland
" Thomas T jr cutter C E Green's boards 10 Cleveland
Milton Eliza A widow of John house Nutt road beyond Driving Park
" George at silk mill house 699 Beacon
" Gregorios, Manchester house 11 Spruce
Milus Dominik, Stark boards 36 Washington
" Joseph operative house 36 Washington
Milway James teamster boards 547 Chestnut
Minard August cigarmaker 66 W Central h 534 Granite
" Lotie I county commissioner Court House h at Nashua
" see also Ménard and Maynard
Minasian Karekian, Amoskeag boards 179 Central
" Samuel, Amoskeag house 179 Central
Mineault August spinner boards 43 Marion
Mineilley James, Amoskeag house 43 Middle
Miner Cassie J boards 583 Maple
" Willard L shoemaker house 178 Mast
" Winfield S stage hand boards 31 Nashua

Minigan Mary A nurse rooms 577 Pine
Minnegan Joseph, Amoskeag house 356 Rimmon [mon
" Moses harnessmaker 194 South Main boards 356 Rim-
Minton Sarah widow of John J house 41 Cedar
Minturn James driver 147 Elm house do
" Patrick J, Manchester boards 1221 Elm
**MIRROR AND AMERICAN,** daily, The John B. Clarke Co., Mirror building, 64 Hanover (see page 836)
**MIRROR AND FARMER,** weekly, The John B. Clarke Co. publishers and proprietors, Mirror building, 64 Hanover (see page 836)
Misch Caesar Store (Alexander Strauss) clothier 1044 Elm
Mitchell Adelbert L machinist U S B & S Co boards 506 Amherst
" Andrew porter boards 502 Brown av
" Anna, Jefferson boards 2 rear 42 Amory
" Arthur P machinist boards 506 Amherst
" Charles C Rev removed to Pawtucket, R I
" Charles E removed to Hooksett
" Daniel L removed to Bedford
" Emma clerk 832 Elm boards 265 Calef road
" Flora operative boards 123 Brown av
" Frank A engineer Amoskeag house 587 Pine
" Frederick B sketchmaker M P W house 77 School
" George E gardener house 1134 Brown av
" Grace A bookkeeper 64 Granite boards 239 Laurel
" Grace E at shoe shop boards 506 Amherst
" Henri shoe repairer 447 Main house 2 rear 42 Amory
" James T died March 3 1905
" Jane widow of Douglas house 77 School
" John A died Jan 17 1905
" John Lincoln operative rooms 235 Hanover
" Joseph at True W Jones Brewing Co h 502 Brown av
" Joseph K carpenter house 496 Hall [mack
" Lawrence J cigarmaker 66 W Central house 134 Merri-
" Louis T removed to Candia
" Mamie shoe worker boards 5 Elm
" Martha A widow of Harrison house 506 Amherst
" Martha E at shoe shop boards 506 Amherst
" Mary widow of James boards 7 Arkwright
" Mary W principal Main-st school boards 341 Hanover
" Michael tanner house 123 Brown av
" Nannie L at shoe shop boards 506 Amherst
" Oliver N died March 13 1905
" Ovide at True W Jones Brewing Co house 37 Elm
" Park printer Union 48 Hanover house 265 Calef road
" Patrick laborer boards 45 Middle
" Peter boards 304 Pine
" Peter O gardener boards 264 Calef road
" Reuben F, Amory house 58 Mill (A)
" Rosanna, Jefferson boards 2 rear 42 Amory
" Samuel L died July 1 1905
" Sarah widow of Oliver N house 264 Calef road
" Timothy S house 239 Laurel
" Walter B druggist 344 Granite house 98 Riddle
" Wilfred T machinist Leighton Machine Co boards 264 Calef road [House block 20 Hanover
" William P stage carpenter Opera House rms 20 Opera
Mitchem Helen A widow of George S boards 303 Pearl

Mitcheson Thomas mule spinner house rear 1358 Elm
Mitropolos Nikolaos, Amoskeag boards 14 Spruce
Miville Alphonse, Amoskeag boards 434 Hevey
" Charles clerk boards 434 Hevey
" Elonie weaver boards 434 Hevey
" Elvine dressmaker boards 434 Hevey
" Emile clerk 535 Main boards 146 Myrtle
" Emma, Manchester boards 23 Marion [Myrtle
" Francis C pharmacist 535 Main cor Amory house 146
" George bobbinmaker boards 434 Hevey
" George F clerk 535 Main house 564 Cartier
" Jean B laborer house 29 Marion
" Joseph foreman U S B & S Co house 250 Thornton
" Louis at bobbin shop house 436 Rimmon
" William shoemaker 146 McGregor house 434 Hevey
Mixer Daniel A shoe cutter boards 390 Merrimack
Mixhalakos Kostas, Amoskeag boards 26 Lake av
Mock John H, Dev'shire house 49 Derry Hill, Goff's Falls
Modéen Herman, Amoskeag house 267 Walnut
Moff Joseph wood turner house 576 Cedar
Moffat Benjamin, Langdon boards 42 Pearl
" Edouard shoemaker house 322 Somerville No 4
" George T died Oct 1 1904
" Jennie cook at 41 Bedford
" Joseph, Amory boards 42 Pearl
" Julie, Amory boards 42 Pearl
" Lizzie J domestic at 41 Bedford
" Marie widow of Jean B house 42 Pearl
" Marie A, Jefferson boards 42 Pearl
Moffett Octave, Amoskeag house 510 Chestnut
Moffitt Charles W at shoe shop boards 323 Belmont
" Isabella boards 44 M S block Spring
" Sarah A Mrs house 323 Belmont
Mohan Michael weaver house 45 Barr
Moher Catharine house 138 Auburn
" Daniel clerk boards 138 Auburn
" Elizabeth, Amoskeag boards 27 Boyden
" Elizabeth widow of William house 27 Boyden
" James helper 972 Elm boards 27 Boyden
" James laborer boards 138 Auburn
" John laborer boards 27 Boyden
" Michael J removed to New York city
" Patrick teamster house 330 Rimmon
" Thomas laborer house 238 Auburn
" Thomas J, M P W boards 27 Boyden
" William M police station 1 house 10 Cartier
Moir Elizabeth, Amoskeag boards 211 Douglas
" Mory B widow house 211 Douglas
Moison Augustine E at shoe shop boards 142 Maple
" Edouard operative boards 6 Pearl av
" Eveline rooms 1234 Elm rm 16
" Josephine widow of Robert dressmaker h 142 Maple
" M Josephine at shoe shop boards 142 Maple
" Ovila weaver house 6 Pearl av
Mokolys Athanasias shoe worker boards 180 East Spruce
" Georges shoemaker boards 51 Spruce
" Stavros shoe worker boards 180 East Spruce
Molan Ann widow house rear 135 Orange
" John J loom fixer house rear 135 Orange
" Michael H weaver house 14 Arkwright

Moll Andrew removed to Chelsea, Mass
" Martin manager 128 School house 45 Barr
" Oscar clerk boards 45 Barr
Moller Oscar R cigarmaker house 543 Chestnut
Mollett Charles removed to New London, Conn
" Philip J shoemaker boards 26 Stark corp Mechanic
Molleur Joseph jr (Molleur, Noel, & Messier) 487 Main house 323 Dubuque
" Noel, & Michaud (Joseph Molleur jr, Hormisdas Noel, Alfred Michaud) grocers 487 Main
Molloy Herbert L, Amoskeag boards 36 do corp Stark
" Louisa B, Amoskeag boards 36 do corp Stark
" Mary widow house 36 Amoskeag corp Stark
" Thomas F, Amoskeag house 36 do corp Stark
" see also Malloy
Moloney John F spinner house 177 East Spruce
Momigny Maxime, Amoskeag bds 4 rear 16 Marion rm 21
Monahan Agnes, Amoskeag house 179 Blaine
" James E laborer house rear 1414 Elm
" John, Manchester house 237 Manchester
" Mary, Amoskeag boards 179 Blaine
" Rose Mrs house rear 121 Central
" see also Moynihan [Elm
Monbleau Denis dynamo tender Kelley's Falls boards 1373
" Hermine, Amoskeag boards 307 Douglas
" Joseph cooper 28 Winter house 472 Granite
" Mathilde widow boards 307 Douglas
" Napoleon operative house 472 Granite
Mondasis Vasilios at shoe shop boards 236 Chestnut
Mondon Armand, Langdon boards 13 Kidder's court
Mondor Onesime switchman B & M R R house 40 Morgan
Monette Antoinette music teacher 259 Lake av boards do
" Ernest R clerk 110 Hanover house 259 Lake av
" Napoleon D clerk 588 Elm house 418 Union
" Roch carpenter boards 596 Main
Mongan John, M P W boards 259 Manchester
" Theresa head waitress at New Manchester House rms 196 Laurel
Mongeau Denis clerk 1204 Elm house 154 Orange
Mongeon Elizabeth widow of Michel house 193 Merrimack
Mongrain Charles Mrs house 268 Cartier
Monley Catharine domestic at 1580 Elm
Monroe John shoe cutter rooms 742 Elm
" Martin, B & M round-house house 201 Hanover
" Rachel Mrs house 578 Dubuque
Monteith Charles carpenter house 421 Shasta
" George W laborer house rear 44 Merrimack
" Nellie weaver rooms 493 Beech [McGregor
Montgomery Albert overseer dressing Amoskeag house 306
" Elizabeth Mrs house 22 Market
" Fred A clerk Amoskeag boards 22 Market
Montminy Hermine widow of Francois house 34 Clark's av
" Laura weaver boards 34 Clark's av
" Raoul shoemaker 32 Concord boards 34 Clark's av
" Regina, Jefferson boards 34 Clark's av
Montpas Agapie at bobbin shop house 146 Walker room 9
" Delima, Manchester boards 146 Walker room 9
" Thomas laborer house 42 Walker
Montplaisir Antonia, Manchester boards 158 Lake av
" Eldora, Manchester boards 158 Lake av

**Montplaisir**
" Emeline widow of Antoine house 158 Lake av
" Flora, Manchester boards 158 Lake av
" John, Amoskeag house 454 Dubuque
" Joseph, Amoskeag house 454 Dubuque
" Leonida saleswoman boards 454 Dubuque
" Simias A blacksmith 416 East Spruce h 25 Second (A)
Monty Joseph clerk 424 Chestnut boards Bridge extension
Monville Emeline widow house 329 Chestnut
Mooar George F died Sept 26 1905
" Hattie A widow of John house 709 Pine
" Jacob W died August 17 1905
" Linda H music teacher house 280 Taylor
" Mary L teacher Ash-st school boards 280 Taylor
" William J sub letter carrier P O house 709 Pine
" see also Moore and Muir
Moody Arthur papermaker house 127 Orange
" Benjamin A junk house 126 Manchester
" Charles E, A L Co house 346 East High
" Dennis J at bobbin shop boards 482 East Spruce
" Emma E Mrs domestic rooms 1037 Elm room 45
" Frederick S machinist house 619 South Main
" George O foundryman boards 192 Jewett
" Herbert M clothing 950 Elm house 725 Union
" Horace G engineer house 36 Ashland
" Mary domestic at 408 Rsmmon
" Rufus A boards 725 Union
" Stephen P carpenter 112 Manchester house 8 Dutton
Mooers John H mason house 438 Belmont
Moon Esme A rooms 21 Hanover room 4
Mooney Edward, Amoskeag house 410 Auburn
" Joseph laborer boards 410 Auburn
" Thomas F clerk B & M RR freight-house h 217 E Spruce
Moore Alexander, Manchester boards 1221 Elm
" Alice cook at 13 Hanover house Nutt road
" Annie weaver Amory boards 28 Whitney
" Benjamin A jr hostler 145 Hanover b 126 Manchester
" Byron E farmer house 3100 Brown av, Goff's Falls
" Caroline A Mrs house 482 Granite
" Carrie C Mrs died August 30 1905
" Charles C asst foreman composing room Mirror house at Concord
" Clinton A clerk 913 Elm room 4 house 407 Hanover
" David laborer house 414 Granite
" Eliza H widow of Jonathan B house 88 Liberty
" Eliza M widow boards 499 Beech
" Ellen house 63 High
" Emily music teacher house 63 High
" Emily B widow of Joseph house 7 Ainsworth av
" Emma S K widow of Charles house 45 Canal near Amoskeag Falls
" E David clerk 1117 Elm rooms 91 Harrison
" Florence H teacher Straw school boards 88 Liberty
" Frank P police station 1 house 377 Wilson
" Guy B shipper house Nutt road beyond Driving Park
" Helen M boards 341 Hanover
" Henry H painter house 613 Cedar
" Ira A Mrs house 33 Ash suite 1
" Jeremiah laborer house 209 Hanover
" Joanna Miss at Old Ladies' Home 222 Hanover

**Moore**
" John, Amoskeag house 46 Dubuque
" John laborer house 15 Notre Dame av
" John G clerk engineer's office City Hall boards 3100 Brown av
**MOORE JOHN T.** lawyer, 896 Elm, boards Hotel Windsor
**MOORE JOSEPH,** lawyer, 885 Elm, room 3, house at Goffstown (see page 785)
" J Frank grocer and postmaster 3063 Brown av, Goff's Falls house 3048 do
" J Stewart removed to Boston, Mass
" Lucy Mrs house 1 rear 73 Orange
" Marcia M teacher Webster-st school boards 88 Liberty
" Margaret Mrs house 205 Cedar
" Margaret widow house 30 State
" Marion E at silk mill boards 613 Cedar
" Martha rooms 146 Concord
" Mary J Miss house 396 Lowell
" Mendon P pres Moore & Preston Coal Co 668 and 1308 Elm boards 32 Webster
" Michael laborer house 93 Orange
" Myra V teacher boards 32 Webster
" M Orlana widow of James M house 32 Webster
" Olive Mrs operative rooms 453 Pine
" Robert, M P W house 258 New Mast road
" Royal L blueing agent house 55 A street
" Thomas, A L Co boards 517 Chestnut
" Thomas operative house 238 Auburn
" William laborer house 30 rear Kidder
" William, M P W house 379 Manchester
" William E Mrs private school 160 Pearl h 69 Harrison
" William H carriage trimmer house 78 Massabesic
" William L reporter Union boards 45 Canal near Amoskeag Falls
" William S student boards 84 Ash
**MOORE & PRESTON COAL CO.** coal, wood and coke, 668 and 1308 Elm; yard Beech cor Valley (see front cover)
" see also Mooar Mooers Mores and Muir
Moquin Alexandre at shoe shop rooms 21 Hanover rm 14
" Alfred at brush shop house 144 Pearl
" Arthur J barber 1019 Elm house 15 West
" Beloni, Amoskeag house 2 do corp Canal
" Camille F barber 71 Amherst house 69 do
" Elmire widow of Camille house 86 Derryfield lane
" Emma dressmaker rooms 885 Elm room 34
" Euclide machinist boards 605 Main
" Eugene removed to Montreal, P Q
" Georgianna boards 86 Derryfield lane
" Jean B clerk 1151 Elm boards 111 Amherst
" Jean B clerk 947 Elm house at Grasmere
" Jean B, Manchester house 86 Derryfield lane
" John, Amoskeag boards 86 Derryfield lane
" Joseph, Manchester boards 39 State
" Josephine, Amoskeag boards 187 Manchester
" Josephine weaver boards 86 Derryfield lane
" Louisan, Amoskeag boards 323 Dubuque
" Malvina, Manchester boards 15 West
" Marie widow of Nazaire house 15 West

**Moquin**
" Matilda operative rooms 780 Elm room 10
" Medard loom fixer house 23 Pearl room 8
" Moise bobbinmaker boards 86 Derryfield lane
" Nathalie widow house 187 Manchester
" Philomene, Manchester boards 15 West
" Pierre porter 498 Chestnut rooms 97 Bridge
" Theophile, Amoskeag house 9 Myrtle
" Valentine, Amoskeag boards 323 Dubuque
Morahan Lizzie tailoress 956 Elm boards 91 Ash
" Sarah C house 91 Ash
Moran Annie weaver boards 131 Cedar
" Annie widow house 131 Cedar
" Edward shoemaker house 25 Walker
" Francis W, M P W boards 143 Manchester
" George operative boards 131 Cedar
" John, M P W boards 131 Cedar
" John F, B & M R R round-house house 246 Grove
" John J clerk 1023 Elm boards 299 Cedar
" Martin foreman 1172 Elm house 201 Auburn
" Michael laborer house 32 Welch av
" Michael F janitor 435 Union house 299 Cedar
" Michael J manager 365 Elm boards 32 Welch av
" Patrick dyer house 143 Manchester
" Patrick iceman 147 Elm boards 201 Auburn
" Patrick H dentist 939 Elm rm 1 house 1607 Brown av
" Patrick S, Amory boards 4 West Brook
" P S Mrs house rear 8 Dean door 1
" Thomas E boilermaker house 162 Brook
Morand Minnie drawer-in rooms 192 Amherst
Morang Lester E at shoe shop house 410 Belmont
" William F chemist house 719 Summer
Mörck Fred bindmaker W F Hubbard's house 49 Jane
Moreau Arthur E bookkeeper 1224 Elm boards 450 Notre Dame av
" Francois X lather house 370 Cartier
" Godfroy tinsmith 706 Elm house 220 Lake av
" Joseph, A L Co house 7 Pearl av
" Joseph, Manchester boards 536 Granite
**MOREAU JOSEPH J.** furnaces and tinware; also roofer and metal worker, 1222 and 1224 Elm, house 450 Notre Dame av. (see page 797)
" Nathalie student boards 450 Notre Dame av
" Oscar F law student 814 Elm rm 105 boards 450 Notre Dame av
Moreault see Maureault
Morel Alphonse, Amoskeag house 520 Dubuque
" Ernest, Amoskeag boards 52 Amory
" Francois hostler 49 Birch rooms 36 Bridge room 3
" Henry F shoemaker house 243 Wilson
" Leonora, Amoskeag boards 52 Amory
" Margaret widow boards 520 Dubuque
Morelli Frank J cigarmaker 66 W Central b 498 Chestnut
Morency Alma asst bookkeeper 849 Elm b 290 Merrimack
" Alphonse clerk 170 Wilson boards 290 Merrimack
" Bertha, Elliott boards 382 Cedar
" Cora clerk 863 Elm boards 382 Cedar
" Donat B ins agent 814 Elm rm 64 h 290 Merrimack
" Emma Mrs weaver boards 269 Chestnut
" Napoleon peddler boards 51 Bridge

**Morency**
" Napoleon porter 30 Granite house 382 Cedar
" Pierre shoe worker boards 236 Lake av
" Victor L clerk P O boards 290 Merrimack
Mores Frank H operative bds 19 Manchester corp Pleasant
" George E carpet layer 810 Elm house Island Pond rd
" George E Mrs boards 245 Belmont [the reservoir
" George T driver 632 Massabesic boards Cohas av near
" Mae boards at George E Mores', Island Pond road
Morey Albert farmer house Cilley road near Taylor
" Charles H painter house 55 Donald
" Dana laborer boards at L C Paige's, Derry road
" George H music teacher and orchestra h 581 Union
" Gustavus B physician 2 Pembroke bldg house 439 Manchester
" John operative rooms 1152 Elm room 75
" Moses C conductor B & M R R house 128 Belmont
Morgan Adelaide A Miss boards 400 Merrimack
" Annie O (Morgan and Fowler) 32 Pembroke bldg rms 374 Central [128 Orange
" Arthur W lawyer 28 and 30 Opera House block house
" Bertha L Miss at silk mill boards 507 Concord
" Celinda A widow of Thomas house 128 Orange
" Charles S at City Library boards 9 Middle
" Dennis H bobbinmaker house 81 A street
" Edgar A, Amoskeag house 9 Middle
" Edward shoe worker rooms 47 Laurel room 5
" Edward shoe worker rooms 189 Wilson
" Emily F boards 9 Middle
" Frank W barber 12 W Merrimack house 348 E Spruce
" Georgie widow of Earl house 104 Lowell
" Henry H stencil cutter 10 Pleasant h 312 Manchester
" Lizzie weaver rooms 1152 Elm room 69
" Lucy domestic at 180 Pearl
" Michael operative house 65 Cedar
" Peter operative boards 212 Douglas
" Samantha P widow of George W boards 313 Amherst
" Sanford R painter rooms 26 Liberty
" William H salesman 831 Elm house 400 Merrimack
" William T liquors house 1197 Union
**MORGAN & FOWLER** (Annie O. Morgan, Mary F. Fowler), manicuring and hairdressing, also chiropody, 32 Pembroke bldg. (see page 790)
Moriarty John freight handler boards 103 East Spruce
" Mortimer police station 1 house 103 East Spruce
Morier Joseph N cigarmaker 66 W Central h 70 Cleveland
Morin Albertine, Amory boards 112 Pearl
" Alfred, Amoskeag house 290 Cartier
" Alphonse, A L Co boards 20 Orange
" Angelina, Stark boards 44 Essex
" Antoine boards 652 Massabesic
" Azilda, Langdon boards 112 Pearl
" Calixte high secretary A C A 1008 Elm room 311 house 504 Pine
" Cecelia domestic at 9 Washington block rear 58 Pearl
" Clara, Jefferson boards 11 Orange
" Delia Mrs house rear 1360 Elm
" Deneiges bookkeeper 161 Manchester bds 72 Bridge
" Fidele carpenter 44 Main house 112 Pearl
" Fred carpenter house 274 West Hancock

**Morin**
" F druggist rooms 452 Pine room 4
" George wood deaier rear 62 Lake av house 62 do
" Georgianna, Langdon rooms 1234 Elm room 1
" Georgianna operative boards 274 West Hancock
" Henri O collector 1054 Elm boards 263 East Spruce
" Henry painter 54 Manchester house 74 Clinton
" Herminie at shoe shop boards rear 135 Orange
" Honore, Jefferson house 158 Lake av
" Hugue janitor Orphanut St Pierre boards do
" Ida, Manchester boards 274 West Hancock
" Jacques, Jefferson house 132 McGregor room 17
" Jean B, B & M round-house house 668 Massabesic
" Jean B laborer house 9 Washington blk rear 58 Pearl
" Joseph, A L Co boards 20 Orange
" Joseph, Amory house rear 135 Orange
" Joseph laborer house 70 Lake av
" Joseph A, B & M R R house 668 Massabesic
" Joseph W shoemaker house 607 Harvard
" Louis operative house 34 Lowell
" Louis S clerk 397 Elm house 650 Main
" Marie weaver boards 158 Lake av
" Marie E, Amoskeag boards 158 Lake av
" Minnie operative rooms 885 Elm room 89
" Napoleon fireman Amoskeag house 370 Amory
" Napoloon, Langdon b 9 Washington blk rear 58 Pearl
" Napoleon operative house 44 Essex
" Napoleon shoemaker boards 9 Orange
" Narcisse O & Co boots and shoes 386 Chestnut house 263 East Spruce
" Nazaire carpenter house 548 Cartier
" Noel P & Co groceries and provisions 157, 161 and 163 Manchester house 72 Bridge
" Omer weaver rooms 49 Bridge place
" Oscar shoemaker boards 605 Prescott
" Philipine, Amory rooms 49 Bridge place
" Philipine weaver boards 99 Pearl
" Pierre N insurance agent house 72 Bridge
" Rebecca Mrs, Amoskeag rooms 133 Amherst
" Sarah boards 9 Orange
" Theodore sashmaker W F Hubbard's house 9 Orange
" Ulderic clerk 1240 Elm
" William operative boards 274 West Hancock
" Zenilda operative boards 70 Lake av
Morison Annie R teacher boards 332 East Spruce
" George W machinist boards 332 East Spruce
" Georgina widow of James house 332 East Spruce
" Helen teacher Wilson school boards 332 East Spruce
" James printer 22 Hanover house 363 Pearl
" see also Morrison
Morisseau Eliza widow house 221 East Spruce
" Joseph bookkeeper 724 Elm boards 221 East Spruce
" Lucy clerk 993 Elm boards 221 East Spruce
" Marie clerk Elm cor Merrimack boards 221 E Spruce
Morley John loom fixer house 1414 Elm
Morrell Charles E boards 180 Pearl
" Charles E Mrs cook at 180 Pearl
" Henry shoemaker house 243 Wilson
Morrill Albe E clerk 1074 Elm house 20 Prospect
" Alice B teacher Parker school boards 296 Laurel

**Morrill**
" Arthur P student boards 296 Laurel
" Charles F Mrs house W Clarke cor River road north
" Daniel shoemaker rooms 8 Pine
" Edward P foreman printer 64 Hanover h 296 Laurel
" Edwin A clerk boards 274 Central
" E Elizabeth milliner boards 296 Laurel
" Florence Marguerite boards W Clarke c River rd north
" Frank M section hand Manchester house 260 Central
" Fred S driver M F D house 53 Notre Dame av
" George E collector of taxes office City Hall 914 Elm house 740 Chestnut
" Hamlin H foreman B & M R R house 16 School
" Helen M boards 669 Pine
" Henry C engineer Steamer No 2 h 43 Notre Dame av
" Irving H removed to Laconia
" Jacob boards 740 Chestnut
" James A mason house 274 Central
" John C died March 1 1905
" Lary V farmer house 77 Webster
" Sarah B Mrs boards 740 Chestnut
" Urban A clerk 809 Elm boards 348 Manchester
" Walter G needlemaker Dodge Needle Co rooms 348 Manchester [Stark
Morris Charles W cigarmaker 66 W Central rooms Hotel
" Fred watchmaker house 347 Pearl
" John E wool sorter house 195 Central
" Nelson & Co wholesale provisions 164 Franklin
" Peter, Amoskeag boards 28 Lake av
" Victor clerk house 28 Lake av
Morrison Angus Mrs nurse boards 452 Pine
" Anna Mrs boards 43 Amoskeag corp W Merrimack
" Annie rooms 95 Lowell
" Eleanor G nurse 180 Pearl boards do
" Ellen operative rooms 95 Lowell
" Emily weaver boards 21 Manchester corp Pleasant
" Estelle A Mrs tailoress 895 Elm house 77 Ash
" Margaret operative rooms 95 Lowell
" Maria L boards 106 Brook
" Mary rooms 95 Lowell
" Mary A, Manchester house 21 do corp Pleasant
" Mary A widow house 106 Brook
" Susie housekeeper at 21 Manchester corp Pleasant
" Willard W clerk Stark house 77 Ash
" William J harnessmaker 194 South Main h 21 Parker
" see also Morison
Morrisseau George S spinner Devonshire mills h 235 Green
Morrissette Aldea, Manchester boards 61 Cedar
" Denis gardener boards 15 Kidder's court
" Gedeon loom fixer house 29 Amherst
" Joseph E vocalist house 29 Central
" Joseph E music teacher 29 Central house do
" Olivier at shoe shop house 61 Cedar
" Rosanna, Amoskeag boards 504 Dubuque
" Telesphore, Amoskeag house 504 Dubuque
" William iceman 640 Elm
" Zepherin weaver boards 29 Amherst
Morrissey Agnes F Mrs house 217 East Spruce
" Andrew shoe cutter at Eureka Shoe Co rms 120 Beech
" Etta M stenographer Union boards 1306 Elm

**Morrissey**
" Martin overseer Stark yard rooms 1037 Elm rm 27
" P J prop Webster Hotel 1306 Elm house do
Moritts George house 30 Amory
" Mary J Mrs restaurant 34 Amory house 30 do
Morrow Hugh S brakeman boards 402 Manchester
" H M Mrs dressmaker 402 Manchester house do
" Mary T teacher boards 402 Manchester
" Robert removed to Lowell, Mass
Morse Ada B teacher Ash-st school boards 401 Central
" Ada H compositor Mirror rooms 263 Hanover
" Almus W house 401 Central
" Celon A machinist Amoskeag house 1360 Elm
" Charles teamster house 6 Mitchell av
" Charles I electrician 1196 Elm house 63 Parker
" Daniel W machinist Amoskeag house 1419 Elm
" Edgar H clerk 96 Manchester house 305 Amherst
" Edith domestic at 46 Middle
" Edward laborer boards 351 Pine
" Edward C removed to Goffstown
" Eva S removed to Portland, Me [house 16 West
" Fred H foreman G P Craft's, W Hancock cor Second
" Fred H shoemaker house 334 Massabesic
" Fred W wood worker house 529 Massabesic [school
" Garry M paperhanger h River road north near Stark
" George F kitchenman 45 Hanover rooms do
" George M sawyer house 462 East Spruce [Taylor
" George S cutter at Eureka Shoe Co house 828 Dix near
" Grace proofreader Mirror rooms 452 Pine rm 36
" Henry F clerk house 150 Orange
" Henry H electric light Amoskeag house 84 Liberty
" H Frank cashier 1006 Elm house 342 Pearl
" James A clerk N H Fire Ins Co 876 Elm h 38 Everett
" John E teamster house 334 Massabesic
" John I undertaker and embalmer 4 Stark house 5 do
" Lawrence W farmer house Mammoth rd near Derry rd
" Lena R operative boards 462 East Spruce
" Lucy L Mrs house 107 Parker
" Mabel T boards 462 East Spruce
" Marcus teamster 363 Pine house 351 do
" Martin V B physician 129 Russell house do
" May A bookkeeper 1006 Elm house 342 Pearl
" Millie S teacher Wilson school boards 107 Parker
" Sarah Mrs rooms 331 East Spruce
" Stephen carpet layer 1097 Elm rooms 452 Pine
" Thomas E printer boards 107 Parker
" Veasey L teamster house 6 Mitchell av
" Walter engineer Steamer No 5 house 54 Appleton
Mortensen Carl gardener house 24 South
" Harry shoe worker boards 24 South
" John L, Stark boards 24 South
" Nels weaver house 269 Lowell
Mosenas Georgeos shoemaker boards 301 Chestnut
Moses Edward, Manchester house 320 Douglas
" Hyman cigarmaker 66 W Central boards 498 Chestnut
" Peter, Amoskeag boards 7 Spruce
Moshar Demetrios operative boards 28 Spruce
Mosher Celia, Manchester boards 970 Elm rm 5
" Darwin carpenter house 400 Amherst [534 Maple
" Edwin S E electrician M T L & P Co, West Brook rms

**Mosher**
" Fritz shoemaker rooms 98 Pennacook
" Jennie M died Jan 22 1905
" N O Miss rooms 970 Elm rm 5
" Richard M inspector 40 Concord house 56 Nashua
Moskos Christos, Amoskeag boards 14 Spruce
Moss James, Devonshire boards The Elms, Goff's Falls
Motheos Nikolaos operative boards 301 Chestnut
Mothes Caroline widow of Carl house 99 William
" Charles cutter G P Craft's boards 99 William
" Julius house 619 Second
" Paul, Amoskeag boards 141 Second
Motts George bakery 68 McGregor house do
Moul Jonathan removed to Londonderry
" William L house 267 Lowell
Moulton Bertha L prop Central House 788 Elm house do
" Calista boards 295 South Main
" Edwin A driver 95 Hanover house 393 Merrimack
" Emma E widow house 275 Laurel
" Fannie D teacher Spring-st school boards 394 Concord
" Frank O clerk boards 211 Bridge
" Frederick D stenographer house 275 Laurel
" George B engineer B & M R R house 22 Rochelle av
" Harriet A widow house 295 South Main
" Marcia L Mrs house Mammoth road bey Corning road
" Mary E principal Parker school boards 54 Mast
" Moses P carpenter boards 507 Maple
" Nettie C widow of Albert house 51 High
" Randolph E shoemaker boards 3 McIlvin
" Susie, Elliott boards 911 Beech
" Walter M asst engineer high service pumping station near Lake Shore road house Lake Shore road
" Wilfrid E engineer boards 111 School
" Will I bookkeeper 62 Merrimack house 49 Alfred
" William A laborer house 346 Granite
" William H supt Cohas factory house 754 Chestnut
" William F, W F Moulton Novelty Mfg Co 500 Elm rooms do
" W F Novelty Mfg Co conductors and novelties 500 Elm
Mount Francis A shoe cutter (Derry) h 180 Massabesic
" Harold A removed to Tilton
" Henry P brakeman B & M R R house 160 Third
" Mary E housekeeper at E J Bannon's Mammoth road
" Philip H buffer (Derry) boards 180 Massabesic
" Raymond F shoe cutter h Derry rd near Mosquito pond
" St Mary's Academy 435 Union cor Laurel
Mousit Albert operative boards 122 Merrimack
Movsesian Kirkor shoemaker 285 Pine house do
" Missak clerk 1143 Elm boards 285 Pine
" Seth shoemaker boards 285 Pine
Moyles Gertrude clerk 1016 Elm boards 51 Ash
" William J carpenter house 51 Ash
Moynihan Andrew J laborer house 450 Front (A)
" Andrew P, Amoskeag boards 450 Front (A)
" David L brushmaker boards 450 Front (A)
" John J clerk 476 Front (A) boards 450 do
" Mary operative boards 12 Bath
" see also Monahan
Mucha Stanislas weaver rooms 7 Stark corp Stark
Muchio George tailor 26 Spruce house do

Mudgett Fred C clerk 312 Lake av boards 463 Central
" George E clerk 1139 Elm house 85 Blodget
" Jesse W lumber dealer house 428 Lowell
" Madeline demonstrator rooms 97 Bridge
Muenzer Annie attendant 32 Merrimack bds 53 Sagamore
" Fred manager 32 Merrimack boards 53 Sagamore
Mugford Lionel S clerk house 102 Sagamore
Mugridge Ernest H carriage trimmer Lincoln cor Silver house 190 Wilson
Muir Enn, Amoskeag boards 61 Amherst
" James dyer rooms 788 Elm
" Jessie clerk Elliott Mfg Co boards 129 Belmont
" John laborer house 129 Belmont
Mularkie Alice operative bds 20 Manchester corp Pleasant
" Catharine weaver boards 20 Manchester corp Pleasant
" Mary domestic at 53 Amoskeag corp West Merrimack
Mulcahy Edward house 7 Monmouth
" Elizabeth boards 7 Monmouth
" Margaret boards 7 Monmouth
Muldoon Margaret widow boards 524 Cartier
" Sarah boards 258 Grove
Mulholland Ann widow house 15 Amoskeag corp Canal
" Mary widow Amoskeag house 179 Manchester
Mullane James P manager Elm Clothing Co 915 Elm rms 452 Pine room 15
Mullen Catharine weaver boards 12 Whitney
" Edward foundryman boards 58 Auburn
" John police station 1 house 187 Merrimack
" John A, Amoskeag boards 245 Eddy road (A)
" John B heel cutter house 148 Parker
" John F cashier 20 Pembroke bldg boards 120 Myrtle
" John P ins agent 1008 Elm room 203 h 12 Whitney
" Katie Mrs cook house 187 Merrimack
" Margaret widow of Walter P house 21 Washington
" Mary E teacher State Industrial school h Jefferson st
" Mary J widow of Michael died Jan 21 1905
" Michael J letter carrier P O house 23 Arlington
" Minnie V, Manchester boards 28 do corp Grove
" Patrick house 111 Laurel
" Patrick J (Mullen & Davis) Eureka Laundry 64 Manchester boards 12 Whitney
" Peter bartender house 236 Bridge
" Peter F operative house 12 Cleveland
" Richard dyer house 267 Cedar
" Richard J clerk 45 Depot boards 12 Whitney
" Thomas, Amoskeag house 145 East Spruce
" Thomas brushmaker house 245 Eddy road (A)
" Thomas H plumber 714 Elm boards 142 Central
" Walter operative boards 21 Washington
**MULLEN & DAVIS** (Patrick J. Mullen, Blandina E. Davis), props. Eureka Laundry, 64 Manchester (see page 818)
" see also Mullin
Müller Augusta widow boards 33 Rimmon
" Caspar operative house 190 Second
" Charles spinner house 192 Second
" Frank G cigarmaker 66 West Central bds 452 Pine
" John, Amoskeag house 309 Bartlett
" William shoemaker house 665 Second
" see also Miller

Mulligan Annie widow of Jeremiah house 174 Amberst
" Annie boards 174 Amherst
" Bridget widow house 1317 Elm room 16
" Delia, Amory house 1317 Elm room 16
" Jeremiah card grinder boards 174 Amherst
" John P sashmaker house 152 Hayward
" Michael laborer house 224 Silver
" William, A L Co boards 174 Amherst
Mullikin Herman A brakëman B & M yard b 41 Manchester
Mullin Daniel A painter Amory house 58 Blodget
" John Frank, Devonshire h 3023 Brown av Goff's Falls
" see also Mullen
Mulroney Melvin E foreman M S & R Co h 46 Kennedy
Mulroy John driver 17 Lake av boards 171 Cedar
" Michael fireman Amoskeag house 212 Douglas
" Patrick laborer house 191 Turner
Mumbleau Tilly boards 30 Manchester corp Pleasant
Münch Ferdinand, Amoskeag house 7 Dubuque
" Paul weaver boards 326 Granite
Mundela Machi shoemaker boards 694 Valley
Mungall Isabella widow of Andrew house 506 Belmont
" Samuel overseer dyeing Amoskeag house 12 Middle
Munn Ellen M widow of Edwin E house 104 Willow
Munroe Juan W foreman C E Green's house 29 McDuffie
Munsey Bessie L clerk boards 97 Riley
Munson George W shoe cutter boards 731 Summer
" Hannah E Mrs rooms 493 Maple
" Henry R lampman B & M R R house 383 Granite
Murch Otto clerk 879 Elm boards at Goff's Falls
Murdoch James operative house 292 Milford
" James C clerk Amoskeag boards 292 Milford
" Mabel L stenograper Union boards 292 Milford
" Nellie L Mrs bookkeeper 1202 Elm house 278 Walnut
" William R clerk 142 Merrimack house 278 Walnut
Murkland William E engraver M P W rooms 176 Laurel
Murley John, M P W house 190 Cedar
Murnane Nora weaver house 341 Chestnut
Murphy Alice milliner 814 Elm rm 13 bds 271 Cypress
" Anna at shoe shop boards 502 Chestnut
" Annie, Amoskeag boards 169 Pine
" Annie at brush factory boards 28 Whitney
" Bridget, Stark boards 5 Laurel
" Catharine, Amory boards 287 Bridge
" Catharine widow house 287 Bridge
" Clarence J stage carpenter Park Theatre rms 954 Elm
" Cornelius laborer house 118 Lake av
" Daniel clerk boards 120 Lake av
" Daniel driver 85 South Main boards 436 Second
" Daniel, M P W house 246 Auburn
" Daniel A loom fixer house 238 Auburn
" Daniel B, A L Co house 559 Granite
" Daniel J gasfitter 39 Hanover boards 103 East Spruce
" Dennis, Amoskeag repair shop house 28 Whitney
" Dennis laborer boards 120 Lake av
" Dennis machinist house 130 Willow
" Dennis (of 169 Pine) died April 4 1905
" Dennis A cigar manuf 1163 Elm house 485 Pine
" Dennis B, A L Co boards 559 Granite
" Dennis F operative boards 143 Cedar [Winter
" Edith A teacher Goff's Falls grammar school bds 162

**Murphy**
" Edward H foreman press room Union 48 Hanover house 33 Appleton
" Edward H jr clerk 849 Elm boards 33 Appleton
" Edward J, Amoskeag house 259 Manchester
" Elizabeth clerk 868 Elm boards 102 Lowell
" Ella domestic at 1480 Elm
" Eugene, Manchester house 142 Auburn
" Eugene A station agt Goff's Falls h 2966 Brown av do
" Eugene O clerk news stand B & M depot house 271 Cypress
" Francis J clerk 989 Elm boards 246 Auburn
" Frank hostler boards 17 South Main
" Fred L news agent B & M depot boards 271 Cypress
" George A cigarmaker 1163 Elm house 48 Orange
" George E clerk 685 Elm boards Hotel Milford
" Hannah widow house 5 Laurel
" Hannah T widow of Patrick F died May 2 1905
" Helen I cashier 844 Elm boards 33 Appleton
" Heury foreman G P Craft's rooms 117 Bowman
" Henry J shoemaker house 7 Mast
" James carriage painter 127 South Main h 365 Bridge
" James (of 130 Willow) died April 28 1905
" James B driver boards 287 Bridge
" James Edwin boards 7 Mast
" Jeremiah clerk 19 South Main boards 22 Auburn
" Jeremiah house 360 Cedar
" Jeremiah W blacksmith Second cor Cleveland boards 17 South Main
" Joanna widow of John house 48 Orange
" Joanna M Mrs saleswoman Elm cor Merrimack house 138 Auburn
" John laborer house 104 East Spruce
" John laborer boards 120 Lake av
" John laborer boards 194 Auburn
" John loom fixer boards 194 Auburn
" John operative house 183 Pine
" John D insurance agent 1006 Elm
" John F laborer house 255 Grove
" John F machinist boards 28 Whitney [Grove
" John F (Murphy & Flynn) liquors 32 Lake av h 255
" John J bootblack Manchester cor Elm bds 169 Pine
" John J laborer boards 169 Pine
" Joseph operative house 167 East Spruce
" Joseph C teamster house 8 West Brook
" Joseph T clerk 20 Manchester rooms 260 do
" Josephine, Manchester boards 169 Pine
" Julia, Stark boards 19 Manchester corp Pleasant
" Julia house 20 Auburn
" Julia widow house 120 Lake av
" Julia E boards 287 Bridge
" Katie, Stark boards 5 Laurel
" Lizzie house 331 Pine
" Margaret needlemaker boards 133 Laurel
" Martha widow of Joseph house 206 Lake av
" Mary at S A Felton's boards 48 Orange
" Mary, Manchester boards 405 Cedar
" Mary, M P W boards 246 Auburn
" Mary widow of Denis house 169 Pine
" Mary widow at Old Ladies' Home died Dec 8 1904

**Murphy**
" Mary A, Amory boards 287 Bridge
" Mary A shoe operative boards 271 Cypress
" Mary F clerk 698 Elm house 280 East Spruce
" Mary T operative rooms 1198 Elm room 3
" Michael, Amoskeag house 7 School
" Michael laborer boards 130 Willow
" Michael lineman boards 312 Cedar
" Michael machinist house 18 South [593 Main
" Michael M machinist Drew Machinery Agency house
" Mollie G A stenographer 868 Elm boards 33 Appleton
" Nellie shoe operative boards 271 Cypress
" Nellie Mrs house 58 Auburn
" Nellie A shoe operative boards 280 East Spruce
" Nora, Stark boards 154 Central
" Patrick, B & M R R boards 181 Cedar
" Patrick, Devonshire bds 3027 Brown av, Goff's Falls
" Patrick dyer house 162 Winter
" Patrick operative house 103 East Spruce
" Patrick shuttlemaker house 219 Mast
" Patrick (of 133 Cedar) removed to Butte, Mon
" Patrick S laborer house 181 Cedar
" Richard F clerk 33 Central house 197 Grove
" Stephen N dyer house 462 Union
" Timothy laborer house 187 Central
" William E cutter Cohas factory boards Hotel Milford
" William J, Amoskeag house 202 Concord
" William J ins agent house 167 East Spruce [Lake av
" & Flynn (John F Murphy, Patrick J Flynn) liquors 32
Murray Andrew J clerk Chestnut cor Cedar house Candia road beyond Harrison
" Annie, Amory boards 281 Auburn
" Annie, Amory boards 67 Orange
" Arthur shoe cutter house 313 Belmont
" Barbara Miss boards 180 Pearl
" Bernard E clerk house 355 Auburn
" Blandina shoe worker boards 184 Laurel
" Bridget, Amory house 67 Orange
" Catharine, Amoskeag boards 231 Manchester
" Catharine widow of John house 199 Lake av
" Catharine J at silk mills boards 355 Auburn
" Charles D F operative boards 40 Cedar
" Daniel F house 303 Central
" David, Amoskeag house 5 Whitney
" Edward F grocer 215 Lake av house 296 do
" Elizabeth spooler boards 5 Whitney
" Ellen, Manchester boards 199 Lake av
" Frances domestic at 587 Union
" Hannah widow of James house 281 Auburn
" Helena A boards 176 East Spruce
" Henry laborer house 14 Adams, West Manchester
" James, Amoskeag boards 67 Orange
" James B D steam fitter boards 587 Pine
" James F at shoe shop boards 176 East Spruce
" John dyer boards 5 Whitney
" John shoemaker house 214 Chestnut
" John house rear 182 Central [Belmont
" John J foreman Smith Box and Lumber Co house 143
" John T physician 267 Chestnut house do
" Joseph (of 167 East Spruce) died Feb 6 1905

**Murray**
" Joseph H cigarmaker 724 Elm rooms 498 Chestnut
" Joseph T mason Stark house 131 Pearl
" Kate, Manchester house 67 Spruce
" Katherine operative boards 35 Market
" Lizzie J milliner boards 281 Auburn
" Margaret, Amoskeag boards 48 Concord
" Margaret shoe stitcher boards 5 Whitney
" Margaret widow of Patrick house 180 Chestnut
" Mary widow of Henry house 231 Manchester
" Mary B weaver boards 176 East Spruce
" Mary J at silk mill boards 355 Auburn
" Mary J boards 199 Lake av
" Michael J clerk 215 Lake av boards 296 do
" Patrick laborer house 48 Concord
" Patrick J laborer boards 14 Adams, West Manchester
" Rebecca house 40 Cedar
" Robert F died Jan 31 1905
" Robert P operative house 176 East Spruce
" Thomas V clerk 81 Central boards 176 East Spruce
" Timothy, Stark boards 14 Adams, West Manchester
" William H, Amoskeag house 223 Shasta
Mushlan Elie peddler house 276 Summer
" Jacob peddler house rear 66 Auburn
Musicians' Club 970 Elm rm 13
" Union 970 Elm rm 12
**MUTUAL LIFE INSURANCE CO.** of New York, R. H. Cheney, manager, 1006 Elm
Muzzey Horace G house 371 Manchester
Muzzy Edno E asst engineer Manchester house 1 Bethel ct
" George E assistant foreman end of Byron boards 126 Calef road
" Ivo W shoe worker boards 126 Calef road
" James E planer Winter place house 126 Calef road
Myack Andrea laborer house rear 36 Bridge [rm 18
Myers Annie kitchen girl Hotel Windsor rooms 1234 Elm
" Arthur, Amoskeag boards 32 Myrtle [rm 10
" Elizabeth widow of John house rear 150 Manchester
" Lizzie kitchen girl 89 Hanover rooms 18 Smith & Carpenter's block
" Trefle loom fixer boards 4 West Brook
Mylon Thomas dyer boards 46 Middle
Myre Isidore, Amoskeag rooms 428 Main
Myrick Frederick C (Paige & Myrick) engraver 896 Elm house 22 Ash
Mysliwy Wawrzeniec, Amoskeag house 5 Washington

Nadeau Adaline boards 36 Concord
" Adelard weaver boards 429 Cartier
" Alexander, Amoskeag boards 429 Cartier
" Alexander spinner boards 33 Church
" Alfred house 429 Cartier
" Alphonse, Amoskeag house 4 rear 16 Marion rm 18
" Alphonsine Miss clerk 19 Hanover bds 426 Manchester
" Delina at shoe shop house 426 Manchester
" Edward laborer house 73 Central
" Eva operative boards 146 Walker No 3
" Francois teamster Amoskeag house 2 Arkwright
" Henri weaver boards 429 Cartier
" Henri house rear 69 Central

**Nadeau**
" Joseph, Amoskeag house 61 Pearl
" Joseph laborer house rear 189 Manchester
" Joseph A upholsterer 1362 Elm h 426 Manchester
" Leniare, B & M R R house 46 Lake av
" Marie A operative boards 146 Walker No 3
" Ovid bobbinmaker house 146 Walker No 3
" Pierre bobbinmaker boards 146 Walker No 3
" Simon clerk house 43 Central
" Theodore, Amoskeag boards 45 Middle
" Thomas laborer house 103 North Church
" Victor laborer boards 146 Walker No 3
Nado Archie L shoemaker house 438 Belmont
Naeck Otto operative house 49 Bismarck
Nagley Lena shoe worker rooms 537 Union
Naglie Frank J shoe cutter house 321 Belmont
Najam Jahan peddler boards 527 Elm
Nakas Athanasian, Amoskeag boards 137 Central
Nakopolas Fatios, Amoskeag boards 26 Lake av
Nallgey Charles F house 234 Manchester
" Fred C, M P W boards 234 Manchester
Naom Thomas, Amoskeag boards 137 Central
Napis Demetrios, Amoskeag boards 14 Spruce
Narbonne see Nerbonne
Narios Athenasios operative boards 13 Spruce
Naris Nikoleos operative boards 29 Lake av
Narkas Andreas operative boards 29 Lake av
Narragansett Brewing Co, A W Glines agent 200 Hampshire lane
Nash George clerk boards 35 Laurel
" George E bottler 20 Concord rooms 35 Laurel
Nasikas Alexandroz, Amoskeag boards 14 Spruce
Nason Alvah student boards 197 Hanover
" Annie Mrs house 197 Hanover
" Storer house 285 Manchester
Nasos Georgeos operative boards 9 Spruce
Nasoura John laborer boards 527 Elm
" Kalil peddler house 527 Elm
Nastos William bootblack 1069 Elm room do
National Biscuit Co, O J Prescott mgr 62 Merrimack
**NATIONAL CASH REGISTER CO.,** W. T. Anthony, manager, 814 Elm, rooms 16 and 18 (see page 789)
" Life Insurance Co of Montpelier, Vt, James A Wellman state agent 4 Pembroke bldg Elm cor M'mack
Nault Alphonse removed to Tupper Lake, N Y
" Francois C conductor B & M R R boards 406 Main
" George J bicycle repairer 1066 Elm house 421 Hevey
" Joseph E brakeman B & M R R house 44 Blaine
" Ludger boards 30 Main
" Malvina housekeeper at 517 Pine
" Nerie laborer house 7 Barr
" Senai, Jefferson boards 1297 Elm
Navin Delia died Jan 17 1905
" Michael died Jan 15 1905
Navra Philopos, Amoskeag boards 29 Lake av
Naw Philip variety 118 Central house do
Nay Frederick S watchman A L Co house 457 Maple
" Harriet N Mrs boards 268 Merrimack
Neagle David dyer boards 4 West Brook
" Emma at paper mill boards 3 Langdon

Neal Aldanno, Amoskeag house 26 M S block Canal
" Arthur S brakeman B & M R R boadrs 17 Plummer
" Elizabeth L teacher boards 310 Hanover
" Herman B carpenter house 310 Hanover
" Mary E Mrs vapor baths 1096 Elm rm 4 house do
" Robert B house 298 Sagamore [rm 4
" & Co (George Neal) gent's furnishing goods 671 Elm
Nealand Bernard operative boards 45 West Merrimack
" Gustave operative boards 45 West Merrimack
Nealey Chesley E plumber house 13 Mechanic
" Ernest E shoe worker house 209 Wilson
Nealin Margaret Mrs boards 18 South
Nealon Mary domestic at 1508 Elm
Neary Catharine weaver boards 45 Middle
" Delia table girl at 1 Langdon
" Roger, Amoskeag boards 45 Middle
Neason Peter brakeman B & M R R yard h 302 Auburn
Neckis Georgeos shoemaker boards 301 Chestnut
Nee Hanah widow of Patrick boards 183 Turner
Nehr Robert, Amoskeag house 1248 Elm rm 23
Neidhardt Otto painter house 53 Dubuque
Neilon Michael, M P W boards 359 Beech
Nekolis Nikolas shoemaker boards 301 Chestnut
Nelson Abraham grocer 54 Malvern house do
" Annie widow of Claus boards 45 Kennedy
" August watchman Stark house 25 do corp Mechanic
" Axel W laborer house 55 Sagamore
" Carolina, Elliott Mfg Co boards 171 Mystic
" Caroline house 19 Stark corp Stark
" Carrie B Miss house 407 Pine
" Charles shoemaker house 10 Stark corp Stark
" Claus J, Stark house 4 do corp Stark
" Eric, A L Co boards 255 Lowell [at Concord
" Fred E 5 and 10 cent store 1010 to 1020 Elm house
" Fred N carpenter house Sherburne street
" G Frank fireman and watchman P O h 516 Lake av
" Helen E widow bds 48 Amoskeag corp W Merrimack
" Herman, Stark house 37 do corp Mechanic cor Canal
" James laborer boards at S G Reed's, Candia road
" James M clerk B & M R R freight house 566 E Spruce
" John Amoskeag house 226 Main
" John A overseer spinning Stark house 74 Sagamore
" John A jr student boards 74 Sagamore
" Lena at silk mill boards 171 Mystic
" Ludwig, A L Co house 219 Sagamore
" Nels operative house 261 Bridge
" Paul boards 25 Stark corp Mechanic
" Philip A clerk 809 Elm boards 452 Pine
" Samuel B insurance house 312 Front (A)
" S Ralph overseer M P W house 32 Market
" Thure stone cutter R P Stevens Co bds 55 Sagamore
Nerbonne Adelard G driver 137 Hanover bds 280 E High
" Alfred carpenter house 280 East High
" Alfred J clerk P O boards 280 East High
" Amedee, Amoskeag boards 20 Wayne
" Wilfred clerk 405 Main house 20 Wayne
Nereau Eugene operative house 3 West Cedar
Netsch Adam operative house 40 Cartier
" Andreas, Amoskeag house 20 Tilton
" Augusta Mrs, Amoskeag boards 27 Ferry

**Netsch**
" Hermon, Amoskeag house 40 Cartier
" John operative house 190 Second
" Walter clerk 344 Granite boards 20 Tilton [2956 do
Nettel Albert N grocer 2970 Brown av, Goff's Falls house
Nettles Ella operative boards 5 West Brook
Nettleton Charles F ("Magnet," W Derry) h 520 Lake av
Neubecker Theodore machinist house 298 Railroad
Neubert Mary widow of Richard A house 95 Blaine
" Richard A second hand house 95 Blaine
" Theodore, Amoskeag boards 95 Blaine
Neudeck H Leon machinist house 43 McNeil
" Oscar cutter G P Craft's, West Hancock b 43 McNeil
" Paul machinist boards 43 McNeil
Neugebauer John, Amoskeag boards 134 Brock
" Joseph gardener Hale cor Harvel house 650 Second
Neumann Gustav bartender 185 Second boards 257 Turner
" Louis, Devonshire house 2971 Brown av, Goff's Falls
" Max conductor St Ry house 358 Orange
Neveu Joseph A, Amoskeag house Arah street
" Pierre, Langdon house 34 Lowell [7 Falls road
Neville Albert T shoe cutter Kimball Bros Shoe Co house
" George at shoe shop boards 357 Wilson
" Henry E shoemaker boards 357 Wilson
" John laborer rooms 1207 Elm
" Mabel E shoe operative boards 7 Falls road
" Margaret A widow of John house 357 Wilson
" Patrick F machinist house 363 Pearl
" Robert J shoemaker boards 357 Wilson
" William P foreman cutter Cohas factory b 357 Wilson
Nevins Charles waiter rooms 986 Elm
New Boston Printing Co 384 Chestnut
**NEW CITY HOTEL,** Stickney & Terrell, props. 1128 to 1142 Elm (see front colored page)
Newcomb Charles E grocer 563 Elm boards 430 Lake av
Newell Annie E widow of Samuel T boards 1451 Elm
" Charles cutter Eureka Shoe Co
" Charles A painter house 23 Milford place
" Frank H, Amoskeag house 1451 Elm
" G Irving shoe cutter boards 152 Bowman
" Hattie A operative house 17 Manchester corp Pleasant
" Henry T died August 4 1905
" Leonard A painter house 406 Granite
" Lizzie M widow of George W house 152 Bowman
" Louise at city library boards 69 Harrison [Bowman
" Mertie E stenographer F M Hoyt Shoe Co boards 152
" see also Noël
New England Butter Co 990 Elm
" England Employment Bureau 20 Hanover
" England Gas and Oil Co, A T Barr sec 336 Merrimack
**NEW ENGLAND OPTICAL CO.,** Robert T. Little, manager, opticians and optical goods, The Kennard, 996 Elm (see page 815)
**NEW ENGLAND TELEPHONE AND TELEGRAPH CO.** 40 Concord (see page 839)
" Hampshire Board of Trade, Fred T Dunlap secretary 303 The Kennard
" Hampshire Chimney Sweep Co (O M Reed) 555 Elm
" Hampshire Fire Insurance Co 876 Elm
" Hampshire Heel Co heel manufs 168 South Main

New
" Hampshire Publishing Corporation, G Franklyn Willey treas and manager book publishers 982 Hanover
**NEW HAMPSHIRE RUG CO.** (R. W. Carr and H. A. Jones), rug weavers, 215-217 Manchester (see page 813)
" Hampshire State Industrial School, Tom W Robinson supt River road north
" Hampshire State Militia office Armory, Pleasant street
" Hampshire Towel Supply 191 Merrimack
" Hampshire Trust Co, Arthur S Bunton assignee 227 The Kennard
" Hampshire Women's Christian Temperance Union Mercy Home 86 Mammoth road near Massabesic st
" Hampshire & Vermont Viavi Co 300 The Kennard
" Manchester House, Thomas Lord prop 32 Merrimack
**NEW YORK IMPORTERS TEA CO.,** David Hawthorne, manager, 83 Hanover (see page 821)
" York Life Insurance Co, M Ivan Dow general agent 18 19 and 20 Pembroke bldg
Newhall Nellie S widow house 476 Hall
Newman Albert S house 259 Sagamore
" Caroline E Miss boards 927 Cedar
" Frank P watchman Eureka Shoe Co h 763 Hayward
" Fred S architect 303 The Kennard house 927 Cedar
Newry Charles H painter house 242 Bridge
" Fred W clerk 1252 Elm house 364 Orange
" William H janitor Wilson and Hallsville schools house 375 Lake av
" see also Nourie
Newton Albert R driver M S & R Co house 1408 Elm
" Arthur S shoe cutter house 296 South Main
" Elvin S fish market 96 Manchester house 768 Beech
" Horace shoe worker rooms 192 Amherst
" Irving L removed to Arlington, Ore
" James carpenter boards Beach House
" James C machinist house 55 M S block Spring
" James D farmer house River road north near city line
" John E driver Swift & Co house 66 Adams
" Lois B teacher boards 1408 Elm
" Lyle clerk 1331 Elm boards 98 Salmon
" Mabel R bookkeeper 96 Manchester boards 768 Beech
" M Elizabeth Mrs boards 450 Manchester
" Samuel machine printer house 273 Douglas
Nicholl Edward T brakeman B & M yard h 266 Concord
Nichols Archie B shoe cutter house 97 Riley
" Clarissa B widow of Francis removed to Goffstown
" Ella J, Langdon boards 5 West Brook
" Elmer P machnist house 387 Belmont
" Florence I, Amory boards 236 Walnut
" Forrest E vamper boards 37 Ashland
" Frank I, Jefferson house 236 Walnut
" Frank T section hand house 236 Walnut
" Fred G foreman A L Co house 56 Pennacook
" George operative boards 4 West Brook
" Guy C shoe worker boards 97 Riley
" Helen E at shoe shop boards 277 Laurel
" Helen F widow of George W house 277 Laurel
" Herman driver boards 681 Union
" Henry boards 43 Middle

**Nichols**
" Irene M teacher boards 37 Ashland
" James P jeweler 877 Elm house 1448 do suite 19
" Lucien P removed to Goffstown
" Marcia operative boards 38 Market
" Martha L widow of Benjamin S house 27 Pennacook
" Mary E widow of Nicholas house 587 Chestnnt
" May stitcher rooms 311 Lake av
" Nina F widow of Joseph house 251 Manchester
" Orrin A baker house 88 Belmont
" Phœbe B Mrs cook at 1 Langdon
" Sadie, Amoskeag boards 38 Market
" Sunie A widow of Fred H house 406 Hall
" William E, Amoskeag house 37 Ashland [Russell
" William T managing editor Union 48 Hanover h 141
" see also Nicol and Nickles [Myrtle
Nicholson Albert B (Nicholson & O'Neil) 956 Elm h 323
" Ethel A teacher Hallsville school boards 323 Myrtle
" & O'Neil (Albert B Nicholson, Dennis F O'Neil) tailors 956 Elm
Nickles Sarah R dry and fancy goods 1375 Elm h 1373 do
Nicol Alexander house 449 Main
" Bros (Joseph and Henry) blacksmiths rear 18 Lake av
" Henry (Nicol Bros) rear 18 Lake av boards 449 Main
" Joseph (Nicol Bros) rear 18 Lake av house 354 Silver
" Philippe confectionery and variety 449 Main house do
Nicolson Fannie Mrs house 408 Belmont
Niding Jean B driver house rear 436 Granite
Niekel Katharine widow house 43 McNeil
" Mary operative boards 43 McNeil
Niemie Joan, Amoskeag house 30 Washington
Nigas Jan shoe worker boards 180 East Spruce [av
Nightingale Joseph clothing 18 Amory h 430 Notre Dame
" Louis manager 6 Main house 251 Douglas
" Lozaire clerk boards 159 Douglas
" Paul clerk 6 Main boards 430 Notre Dame av
Nikolaon Sotirion, Amoskeag boards 7 Spruce
Nikolas Thomas shoe worker boards 139 Central
Nikolopolos Nikolaos, Amoskeag boards 14 Spruce
Nikos Nikolaos, Amoskeag boards 14 Spruce
" Nikolaos operative boards 29 Lake av
Nilson Albert doormaker Winter place bds 55 Sagamore
" Alec, Amoskeag house 55 Sagamore
" Thure stone cutter R P Stevens' boards 55 Sagamore
**NINETEEN HUNDRED WASHER (The),** Henri C. Phaneuf, agent, 11 Central (see page 824)
Nirankiewcz Charles operative boards 242 Chestnut
Nirnik Martin operative boards 86 Derryfield lane
Nitsch Martin, Amoskeag boards 280 Main
Niven Charles A manager 342 Granite [house 294 do
" John L clothing 340 Granite and pool room 342 do
" Kellar S clerk 340 Granite boards 294 do
" Mansur B manager 340 Granite boards 294 do
Nixon Charles H carpenter 112 Manchester bds 263 Pine
" Edward A iccman 640 Elm house 243 Manchester
" Eugene clerk boards 308 Mammoth road
" John T lawyer 924 Elm room 9 boards 490 Lake av
" Lizzie at Amoskeag paper mill boards 2 Langdon
" Sarah J widow of William boards 30 Green W M
" William, M P W house 17 do corp

Nizankowicz John operative boards 77 Lake av
Niznik Martin operative boards 110 Derryfield lane
Nobert Alexandrine, Amoskeag boards 88 Pearl
" Cecile, Amoskeag boards 88 Pearl
" Leopold driver 1240 Elm house 114 Pearl
" Ovid, Amoskeag house 88 Pearl
" Severine M bookkeeper 1236 Elm boards 88 Pearl
Noël Alphonse, Stark boards 51 Bridge
" Antime rooms 1248 Elm rm 11
" Clodie Mrs boards 413 Pine
" Ephraim operative boards 2 Langdon
" Francis, Stark house 32 Bridge
" Grace E clerk 23 Hanover boards 25 Nashua
" Hormisdas (Molleur, Noel & Michaud) grocers 487 Main house 556 Rimmon
" Jean B plumber boards 10 Amory
" Joseph, Amory house rear Bald Hill road
" Louis carpenter boards 70 Orange
" Malvina weaver boards 51 Bridge
" Marie L clerk 868 Elm boards 25 Nashua
" Napoleon carpenter house 70 Orange
" Philias laborer boards 10 Amory
" Pierre clerk 989 Elm boards 792 Grove
" Regina, Amoskeag boards 28 Pearl
" Rosa operative boards 2 rear 42 Amory
" Rose, Amoskeag boards 218 Cartier
" Samuel barber 1019 Elm house 138 Pearl suite 7
" see also Newell
Noeninck Jack cigarmaker 66 W Central b 70 Cleveland
Noisaux William painter house 412 Amory
Nolan Agnes, Amoskeag boards 239 Notre Dame av
" Austin F baker boards 187 Pine
" Bridget house 25 Myrtle
" Catharine, Amoskeag boards 239 Notre Dame av
" Charles iceman 640 Elm rooms 70 Laurel
" Charles, Manchester rooms 1103 Elm
" Charles boards 70 Laurel [Manchester
" Delia chamber girl at New Manchester House bds 103
" John at hosiery boards 239 Notre Dame av
" John boards 43 Sullivan
" Joseph A operative boards 270 Auburn
" Josie weaver boards 43 Sullivan [Manchester
" Julia chamber girl at New Manchester House bds 103
" Leo Mrs dressmaker 245 Chestnut house do
" Mamie, Amoskeag boards 43 Sullivan
" Margaret, Amoskeag boards 239 Notre Dame av
" Mary at silk mill boards 187 Pine
" Mary widow Amoskeag boards 26 Birch
" Mary widow of Charles house 239 Notre Dame av
" Mary widow of James house 270 Auburn
" Mary widow of Patrick house 187 Pine
" Michael driver 85 South Main house 436 Second
" Nellie, Amoskeag boards 239 Notre Dame av
" Robert, M P W boards 270 Auburn
" Thomas operative house 16 Bath
" Thomas operative boards 36 State
" Thomas F shoe worker boards 70 Laurel
" William operative boards 187 Pine
Nolesas Leonidas shoe worker house 301 Chestnut

Nolet Domecile Stark boards 116 Kearsarge
" Joseph boxmaker J Hodge's house 296 Bartlett
" Lena clerk 1016 Elm boards 38 Arlington
" Louis, Stark house 6 Kidder's court
" Odélie, Stark house 38 Arlington
" Olivine W clerk 1016 Elm boards 38 Arlington
Nolin Amanda weaver boards 258 Cartier
" Ernest removed to Derry
Noon Elizabeth house rear 33 Turner
Noonan Bernard shoemaker rooms 8 Pine
" Bridget, Amoskeag bds 18 Manchester corp Pleasant
" Jeremiah J at Elliott Mfg Co house 328 Cedar
" Jessie A clerk boards 21 Liberty
" John J, A L Co house 21 Liberty
" Mary widow boards 109 East Spruce
" Mary E widow of James J house 659 Chestnut
" Mary L cashier 1077 Elm boards 659 Chestnut
" Patrick, A L W house rear 109 East Spruce
Nooney Millie shoe worker rooms 753 Summer
Nordstrom Joran, A L Co boards 1358 Elm
Noreen Carl machinist house 254 Bridge
" John S stone mason house 362 Douglas
" Oscar machinist boards 254 Bridge
Noren Carl machinist house 16 Jane
Norlin John tin worker boards 63 Stark corp Canal
Norman Charles farmer house 295 Lowell
" J P, M P W boards 5 do corp Granite
" Nancy Mrs laundress 64 Manchester house 295 Lowell
Normand Adeline widow of Charles house 15 Laval
" Aime (Normand Bros) 15 Laval house 13 do
" Arthur at shoe shop boards 473 Bartlett
" Bros (George and Aime) bakers 15 Laval
" Charles jr grocer Amory cor Laval boards 15 Laval
" Eugene, Amoskeag boards 352 Dubuque
" George (Normand Bros) 15 Laval boards 13 do
" Joseph boards 473 Bartlett
" Leon baker boards 15 Laval
" Napoleon operative house 111 North Church
" Napoleon teamster house 473 Bartlett
" Philomene boards 15 Laval
" Philomene widow operative boards 111 North Church
" Vitaline shoe worker boards 473 Bartlett [Dame av
Normandeau Adolphus papermaker house 130 Notre
" Alfred clerk 49 South Main house 406 Main
" Aurore, Manchester boards 130 Notre Dame av
" Joseph, Amoskeag boards 130 Notre Dame av
Normandin Frederick clerk house 406 Main
" Wilfrid P tailor 1061 Elm room 16 rooms do
Normero John laborer house 63 Pearl
Normiac W laborer house 8 Pearl av
Norris A B shoe worker boards 498 Chestnut
" Elisha F died Dec 8 1904
" Emma D widow of Elisha F house 690 Massabesic
" John A tanner house 80 Brown av
" John A T carpenter 112 Manchester house 441 Milton
" Thomas H at True W Jones Brewing Co h 117 Byron
" Will F boards 690 Massabesic
North George F clerk 147 Elm house 43 do
Northan Kate domestic at 35 Market

**NORTHERN NEW ENGLAND COAL CO.** 206 The Kennard, yard Union cor Valley (see back cover)
Northrop Charles rooms 45 Lowell
Northrup Amy teacher Franklin-st school b 454 Merrimack
" Lucy E widow of Zebulon house 454 Merrimack
" Maude L saleswoman 855 Elm boards 454 Merrimack
" Nellie, Amoskeag boards 454 Merrimack [50-51
Northwestern Mutual Life Insurance Co 1037 Elm rooms
Norton Annie domestic at New Manchester House
" Benjamin F machinist house 77 Goffstown road (A)
" Charles M agent Smith & Dow's blk house 1448 Elm
" John house rear 185 Manchester
" Joseph, Manchester boards 126 Winter
" -Price Co, Williams & Finney managers new and second hand furniture 88 Manchester
" William J wood worker Lincoln cor Silver boards 594 Somerville [Nashua
Norwell William S treas (Norwell & Steed Co) 868 Elm h at
**NORWELL & STEED CO.** dry goods, suits, furs, etc. 868 and 884 Elm (see back cover)
Noterman Frederick D clerk Amory rooms 452 Pine rm 3
Notes and Queries monthly S C Gould 3 Mirror bldg
Notre Dame Hospital, Notre Dame av cor Wayne
Nourie Emelie, Amoskeag boards 475 Amory
" Francois P loom fixer house 475 Amory
" Thersile, Amoskeag boards 568 Main
" see also Newry [831 Chestnut
Nourse A Ardelle teacher of oratory 31 Hanover rm 7 bds
" Jesse B ins agent 814 Elm rm 64 house 831 Chestnut
" Louisa B widow of Lysander W house 91 Blodget
" Marion A clerk boards 831 Chestnut
Noury Aime, Stark boards 326 Notre Dame av
" Bros (Ubald and Endee) grocers 425 Main
" Cleephas P variety 63 Amherst house do
" Corinne, Stark boards 326 Notre Dame av
" Corrine weaver boards 233 Notre Dame av
" Endee (Noury Bros) 425 Main b 326 Notre Dame av
" Ernest shoe worker boards 927 Hayward
" Etienne bobbinmaker house 326 Notre Dame av
" Hyacinth, Amoskeag boards 25 Marion
" Majoric clerk 1190 Elm boards 326 Notre Dame av
" Omeline widow of Stephen boards 326 Notre Dame av
**NOURY OVIDE H.** grocer, 453 Main and 28 Wayne, house 370 Amory (see page 823)
" Sabin clerk Wayne cor Main house 390 Notre Dame av
" Ubald (Noury Bros) 425 Main h 276 Notre Dame av
" William carpenter house 233 Notre Dame av
Novak Benjamin cigarmaker 66 West Central boards Hotel Stark
Novelty Advertising Co, J E Greer manager 143 Hanover
" Co, G H Taubert manager engravers 141 Hanover
Noyes Andrew W mason house 773 Grove
" Annie L weaver rooms 1198 Elm room 9
" Annis T widow boards 97 Prospect
" Benjamin operative house 363 Lake av
" Charles W laborer house 27 Elm av
" Edward A lumber house 45 Boynton
" Florence M cook 13 Hanover rooms 625 Lake av
" Frank J driver 365 Massabesic bds 356 East Spruce
" Fred L roofer 9 Prince house do

**Noyes**
" George B house 356 East Spruce
" George E restaurant 8 Mechanic house 130 Myrtle
" Harry A removed to Worcester, Mass
" Helen W widow boards 88 Prospect
" Hezekiah H house 210 Milford
" Ida Mrs compositor Mirror house 27 Elm av
" Isaac W shoe cutter house 376 East Spruce
" Mary F widow boards 147 Russell
" Olive W pastry cook rooms 372 Belmont
" Stephen J engineer house 263 Hanover
" Sybil boards 88 Prospect
Nugent Mary operative boards 35 Market
" Patrick, Manchester house 111 Third
Null Heinrich baker 386 Granite house 143 Second
Nulty Robert cutter C E Green's boards 26 West
Nunan Sarah house 122 Webster
Nutbrown Stephen R clerk Pine cor Valley h 334 Amherst
Nute Frank E shoemaker house 425 Merrimack
" Herbert N shoemaker house 728 Hayward
" John M teamster boards 1601 Brown av
" Josephine F Mrs dressmaker house 277 Merrimack
" LeRoy A clerk 760 Elm house 89 Appleton
Nutfield (The) 115 Nutfield lane near Opera House block
" Press (The) Chase & Vogel props book and job printing 127 Nutfield lane
Nutt David H house 187 Merrimack
" Linna J house 604 Beech
" May F teacher Ash-st school house 604 Beech
Nutter Frank C foreman stitcher C E Green's h 41 George
Nutting Charles E salesman 30 Granite house 529 Maple
" Charles E S clerk 810 Elm house 353 Merrimack
" Eben H house 1029 Union
" Elmer W broker (Boston) house 2195 Elm
" Ervin M removed to Martin's Ferry [Grasmere
" Frederick S clerk Mechanics Savings Bank house at
" George H clerk 250 Bridge house 21 Jane
" Hiram W, Amoskeag house 37 Middle
" Hiram W Mrs milliner Elm cor Merrimack h 37 Middle
" Mary E boards 1029 Union
" Sarah R, Amoskeag rooms 37 Middle
Nuttle Andrew engineer chemical dept, Manchester mills house 702 Auburn
" Henry driver 50 Massabesic boards 702 Auburn
Nyborg Claus house 17 Stark corp Stark
" Daniel, A L Co boards 5 West Brook
" Evalda P clerk 809 Elm boards 27 M S block Canal
" Gustaf J, Stark house 17 do corp Stark
" Olaf P carpenter Amoskeag house 27 M S block Caual
" William overseer Stark house 297 Bridge
Nye Ethel boards 389 Lake av
" Fannie widow of Albert house 453 Spruce [Lake av
" George I shoe cutter W H McElwain Co boards 389
" John H engineer Park theatre h 20 Hanover room 53
" John H jr shoe cutter Cohas factory b 346 Manchester
**NYE JOHN W.** (Phœnix Market), groceries and provisions, 71 Hanover, house 361 Central (see p. 823)
" Lillian M Mrs house 389 Lake av
" M Florence, Amoskeag boards 389 Lake av
Nygord Andrew, A L Co house 327 Amherst

Oaeser Hulda boards 105 Wentworih
Oak Hill Hospital, Old Bridge street near Mammoth road
Oakes Charles Bert watchman house 403 Lake av
" George W shoe cutter G P Craft's house 406 Hall
Oakleaf Julius laborer house 33 Malvern
Ober Charles F physician 296 Hanover house do
Oberg Gustav A clerk 947 Elm boards 297 Bridge
O'Boyle Catharine domestic at 45 Middle
O'Brien Annie widow house 24 Auburn
" Annie Mrs boards 208 Manchester
" Bartholomew iceman boards 165 Cedar
" Bridget, Jefferson rooms 59 Myrtle
" Carrie, Amoskeag rooms 61 do corp West Merrimack
" Catharine widow boards 340 Cedar
" Charles conductor rooms 294 Pine
" Cristina widow died August 8 1905
" Daniel operative boards 24 Auburn
" Dennis cook at New City Hotel
" Edward, Manchester house 165 Cedar
" Edward J cigarmaker boards 194 Auburn
" Edward R boards 8 Rimmon
" Ellen M weaver boards 67 West Brook
" Frank J, Manchester house 44 do corp West Central
" Fred salesman bds 61 Amoskeag corp West Merrimack
" James papermaker A P M Co house 86 Prospect
" Jennie, Amory boards 18 Bridge
" Jeremiah, Amoskeag house 120 East Spruce
" Jeremiah H pressman boards 123 Amherst
" John bobbinmaker b 49 Amoskeag corp W Merrimack
" John dyer boards 46 Bedford
" John dyer house 190 Chestnnt
" John farmer boards Mrs Carrie F Perkins', Derry road
" John operative house 26 rear Hollis
" John woodworker 485 Elm house 49 West Merrimack
" John C clerk boards 641 Elm room 1
" Margaret widow house 278 Auburn
" Martin tinsmith and plumber 123 Amherst house do
" Mary Mrs boards 47 Amoskeag corp West Merrimack
" Mary J operative boards 278 Auburn
" Michael dyer boards 165 Cedar
" Michael laborer boards 194 Auburn
" Michael J wool sorter house 182 Grove
" Nellie, Amoskeag boards 47 do corp West Merrimack
" Patrick machinist house 8 Rimmon
" Patrick shoemaker 74 Spruce house do
" Patrick H pipe layer house 141 Manchester
" Patrick J clerk 83 Amherst house 263 East Spruce
" Thomas at shoe shop house 8 Prospect
" Thomas hostler 321 Chestnut house 142 Manchester
" Thomas moulder boards 24 Auburn
" Thomas stableman 321 Chestnut rms do
" Thomas shoemaker house 7 Ainsworth av
" Thomae weaver house 16 Boyden
" Thomas F at shoe shop boards 641 Elm room 1
" Timothy laborer house 194 Auburn
" William laborer house 641 Elm room 1
" William B foreman construction 45 Depot h 373 Bridge
" William J clerk M P W boards 8 Rimmon
Obst Herman operative house 16 Rimmon

Ochs Herman operative house 24 Hevey
" Joseph mule spinner house 26 Adams, W M
O'Connell Catherine widow of Patrick house 335 Concord
" Daniel A boards 428 Cedar
" Ellen widow died November 25 1904
" Fred laborer rooms 788 Elm
" George, Amoskeag house 150 Manchestsr room 1
" James, Amoskeag house 39 Market
" Jeremiah laborer house 334 Main
" Jeremiah F boards 428 Cedar
" John D card grinder house 7 Dean
" Mary tailoress boards 335 Concord
" Patrick H house 428 Cedar
" Patrick J ins 987 Elm rm 200 boards 335 Concord
" Patrick J painter boards 334 Main
" Patrick J watchman Amoskeag h 10 M S block Water
" William H clerk 831 Elm rooms 304 Manchester
O'Connor Charles (Nashua) house 70 Lowell suite 2
" Charles A (of 22 Union) died Oct 20 1905
" Charles A lawyer 1037 Elm rooms 15 and 16 rooms 235 Hanover
" Charles A jr tobacco stripper boards 22 Union
" Daniel P card grinder house 184 Conant [647 Beech
" Denis F lawyer 20 Opera House block Hanover house
" Dennis, Amoskeag house 540 Rimmon
" Dennis T fireman M P W house 22 do corp
" Jeremiah (Boston) boards 19 Arkwright
" Jeremiah F fireman house 19 Arkwright
" John laborer house 113 East Spruce
" John, Manchester house 70 Notre Dame av
" John J mason house 425 Dubuque
" John J, Stark boards 70 Notre Dame av
" John J jr clerk First National Bank bds 425 Dubuque
" Lawrence A clerk engineer's office City Hall boards 22 Union
" Margaret chambermaid at 452 Pine rooms do
" Mary A clerk boards 19 Arkwright
" Mary J widow of Jeremiah house 343 East Spruce
" Michael operative boards 70 Notre Dame av
" Michael F, M P W boards 70 Notre Dame av
" Michael J, Amoskeag house 210 Notre Dame av
" Michael T sub letter carrier P O; also delivery clerk B & M freight boards 115 East Spruce
" Patrick, Amoskeag house 25 rear Hollis
" Thomas J shoemaker 247 Chestnut boards 107 Laurel
" Timothy laborer boards 70 Notre Dame av [647 Beech
" Timothy F law student 20 Opera House block boards
" William J clerk 923 Elm boards 343 East Spruce
" see also Connor and Connors
Octeau Edouard at shoe shop house 568 Main
O'Day John F barber 12 W Merrimack h rear 551 Granite
" Michael, Amoskeag house 113 Rockland av
" Patrick, M P W house 562 Granite
O'Dea Elizabeth Mrs house 7 Whitney
" Frank J painter house 45 Stark corp West Bridge
" Michael operative boards 597 Elm
O'Dee Edward, M P W boards 244 Cedar
" Richard shoemaker boards 180 Laurel
Odesse Joseph, Amoskeag house 1 Crescent place
Odie Charles heel cutter rooms 35 Main

Odlin Harriet A Mrs house 15 Ash
Odman Clara Mrs midwife house 13 South
O'Donnell Alexander firemen M P W h 151 East Spruce
" Alexander printer boards 145 East Spruce
" Annie house 270 East Spruce [Spruce
" Annie M stenographer 1008 Elm rm 220 house 270 E
" Daniel cigarmaker boards 270 East Spruce
" James dyer rooms 223 Manchester
" James, M P W boards 259 Manchester
" Jennie, Stark boards 37 Bridge
" John, Amoskeag boards 210 Cartier
" John at gas works house 145 East Spruce
" Mary dressmaker house 270 East Spruce
" Michael, A L Co house 214 Chestnut
" Michael laborer house 26 Colby
" Nora Mrs house 37 Bridge
" Owen F weaver house 255 Douglas
" Thomas, Manchester house 176 Central [room 3
" Thomas J pension attorney and insurance 924 Elm
" William dyer boards 33 State
O'Dowd Harry D clerk 922 Elm boards 703 Pine
" Hugh D clerk boards 703 Pine
" James driver 397 Elm house 513 Lincoln
" John T sergt of police station 1 house 89 Adams
" Mary H teacher Main-street school boards 703 Pine
" Matthew C clerk 928 Elm boards 703 Pine
" Michael house 703 Pine [Ferry
" Michael J ins agent 1008 Elm, rm 203 house rear 12
O'Dwyer R C Miss nurse boards 645 Chestnut
Oesser Hulda boards 105 Wentworth
Oettler Charles cigarmaker 42 South Main bds 46 Cartier
" John, Amory house 46 Cartier
" John M, Amoskeag house 49 Kearsarge
" Nicholas John operative house 49 Kearsarge
**OFFICE AND TOILET SUPPLY CO. (The),** Stanley K. Lovell, prop., clean towel service, 62 Hanover (see page 818)
Offutt George E clerk 511 Wilson house 495 do
" Walter M clerk 809 Elm boards 452 Pine
O'Gara Dominick laborer house 100 Lake av
" Eliza weaver boards 15 Laurel
" James laborer house 180 Chestnut room 8
" James jr carder boards 180 Chestnut room 8
" Martin spooler boards 180 Chestnut room 8
" Michael dyer boards 180 Chestnut room 8
" Patrick laborer house 224 Lake av
O'Grady Anthony, Amoskeag house 64 Winter
" Bridget, Manchester boards 64 Winter
" Mary Anne weaver boards 2 Langdon
O'Halloran Mary domestic at 41 Bedford
O'Hanlon Ann widow house 163 East Spruce
" Jennie weaver boards 163 East Spruce
" Margaret weaver boards 163 East Spruce
" Sarah weaver boards 163 East Spruce
O'Hara Edward, M P W house 60 Cedar
" Mary boards 35 Morrison
O'Hearn see Ahern [Ferry boards do
Ohlheiser Bernard sexton St Raphael's church Third cor
Okasavitz John operative house 122 Merrimack

O'Keefe Edmund freight handler B & M R R b 209 Central
" Ellen Miss at Old Ladies' Home 222 Hanover
" Leo at shoe shop boards 209 Central
Okerlund Andrew wood worker boards 373 South Beech
" Eric boards 373 South Beech
" Gustaf, Manchester boards 373 South Beech
" John at tannery house 373 South Beech
" John Olof, Manchester boards 373 South Beech
Okiereski Silvester boards 110 Amherst
Old Ladies' Home 222 Hanover
O'Leary Arthur died Dec 25 1904
" Daniel B coachman Franklin cor W Merrimack bds do
" Dennis driver 147 Elm house 279 Pine
" Dennis E baker 149 Central house 398 Granite
" Genevieve at silk mill boards 293 Auburn
" Hannah widow variety store 357 Beech house 359 do
" Jeremiah T watchman Devonshire house 33 Shoddy block, Goff"'s Falls
" John, Amoakeag house 562 Rimmon
" John G laborer house rear 176 Central
" John J clerk house 45 Pennacook
" John J shoemaker house 243 Silver
" Margaret widow of Jeremiah J house 293 Auburn
" Mary operative boards 20 West Central
" Thomas gardener 94 River road north rooms do
" Thomas M Rev chancellor St Joseph's Cathedral boards 145 Lowell
" Timothy laborer house 393 Cedar
" William C stenographer removed to New York city
" see also Leary
Olisniewicz John operative house 6 Stark
Oliver Agnes housekeeper at 495 Rimmon [street ext
Alexander M, Amoskeag h Candia road near Bridge
" Ella designer house 394 Manchester
" Frank S clerk house 81 Lowell
" Frank S Mrs lodging house 81 Lowell
" Fred P painter 94 Concord rooms 986 Elm
Olivier Albany loom fixer house 495 Rimmon
" Alfred, Stark boards 29 Sullivan
" Arthur at shoe shop house 38 Joliette
" Eva, Amoskeag boards 495 Rimmon
" Frederick cigarmaker house 29 Sullivan
" Leo shoemaker boards 29 Sullivan
" Regina weaver boards 29 Sullivan
" Romeo cigarmaker boards 29 Sullivan
Olmstead Emma P widow of James house 1018 Union
" Miriam P student boards 1018 Union
" Watson carpenter house Arah at Hooksett line
Olmsted Lester N sec Christian Burden Bearers' Asso 886 Elm room 4 house 191 Walnut .
" Lucy H kindergartner boards 191 Walnut
Olsen Annie domestic at 475 Wilson
" Frank O machinist house 98 Ashland
" Hagen removed to Boston, Mass
" Hans, Amoskeag house 518 Maple [Goff's Falls
Olson Albert D A, Devonshire boards rear 25 Shoddy blk,
" Alfred, Amoskeag house 170 Harrison
" Bertha widow house 33 Malvern
" David shoeworker rooms 42 Middle
" John E farmer died April 4 1905

**Olson**
" John S boards River road north near Union
" Oscar, Devonshire bds rear 25 Shoddy blk, Goff's Falls
" Oscar E harnessmaker bds River road north near Union
" Peter, Devonshire h rear 25 Shoddy blnck, Goff's Falls
Olzendam Alex H house 33 Ash suite 9
" Gustavus A 2d boards 33 Ash suite 9
" Rosalind removed to Dresden, Ohio
" Susan J widow of Abraham P house 305 Myrtle
O'Malley Alice operative boards 137 Turner
" Anthony, Amoskeag bds 48 Stark corp West Bridge
" Anthony laborer house 146 East Spruce
" Delia, Amory boards 287 Lake av
" George C, Amoskeag house 173 Belmont
" John operative boards 36 State
" John F police station 1 house 414 Granite
" Martin laborer house 46 Spruce
" Mary operative boards 136 Merrimack
" Mary B domestic at 1690 Elm
" Michael laborer house 56 Ferry
" Michael T, Amoskeag house 319 Shasta
" Patrick H second hand Amoskeag house 153 Belmont
" Thomas laborer house 198 Auburn
" Thomas laborer house 54 Cedar
" William F clerk 894 Elm boards 153 Belmont
Omand Edwin, Manchester house 612 Bell
" Joseph watchman M P W house 409 Milford
O'Mara James, Jefferson house 27 Birch
O'Neil Bridget widow of John house 214 Green
" Catharine, Amoskeag boards 116 Auburn
" Catharine, Manchester rooms 19 do corp Pleasant
" Charles P shoeworker boards 111 Cedar
" Dennis C shoemaker house 36 Plummer
" Dennis F (Nicholson & O'Neil) 956 Elm h 223 Green
" Edward F, M P W house 34 Church
" Elizabeth widow boards 260 Bartlett
" Elizabeth Mrs house 350 Chestnut
" Francis X Rev removed to Milford
" James shoemaker boards 214 Green
" James watchman boards 3 Langdon
" James F clerk Pine cor Valley rooms 240 Merrimack
" Joanna Mrs cook 425 Lake av house 12 Dutton
" John died Oct 4 1904
" John A, Manchester house 111 Cedar
" Joseph operative boards 260 Bartlett
" Joseph H, Amory house 343 Auburn
" Kate at paper mill boards 316 Merrimack
" Margaret Mrs boards 116 Auburn
" Mary at paper mill boards 9 West Brook
" Mary weaver boards 50 Market
" Mary widow of Michael boards 292 Grove
" Mary house 263 Auburn
" Matthew, Stark house 51 do corp Canal
" Matthew A clerk 52 Merrimack rooms 453 Pine
" Michael J shoemaker boards 214 Green
" Nicholas shoeworker house 416 Beech
" Patrick operative house 46 Sullivan
" Patrick F laborer house 389 Belmont
" Peter operative house 410 Auburn
" Rose A widow boards 36 School

**O'Neil**
" Susan Mrs boards 34 Allen
" Thomas dyer house 12 Auburn
" Thomas shoemaker boards 214 Green
" Thomas painter boards 316 Merrimack
" Thomas plumber boards 51 Stark corp Canal
" Timothy house 116 Auburn
" Timothy J, Amoskeag house 55 rear Hollis
" William F shoeworker boards 111 Cedar [Myrtle
O'Neill John lawyer 4 and 5 Opera House blk rooms 128
" Mamie bookkeeper 7 Pembroke bldg boards 12 Dutton
Oneto Victor A potato chips 20 West Central house do
Opelt Frank house 264 East Spruce
Opilenski Stanislas operative boards 124 Merrimack
Opitz William, Amoskeag house 29 Bismarck
Ordway Alexander C at tannery house 48 West Baker
" Arthur L harnessmaker 194 South Main bds 47 B st
" Charles P boards 48 West Baker
" Daniel L carpenter house 47 B street
" Herbert removed to Londonderry
" Hiram died Feb 5 1905
" Lillian at Elliott Mfg Co house 363 Lake av
" Walter M agent Conn General Life Ins Co 1037 Elm rooms 81 to 83 house 168 Dunbarton road (A)
O'Reilly Peter conductor St Ry house 233 Auburn
Orestis James clerk 17 Lake av boards do
O'Rourke Charles E shoemaker house 36 Plummer
" Fred shoemaker boards 36 Plummer
" Justin shoemaker boards 36 Plummer
Orphan Asylum 184 Hanover
Orphanut St Pierre 55 Alsace
Orr James barber 7 Central house 125 do
" James jr tobacco stripper 895 Elm boards 125 Central
Orrill George laundryman 64 Manchester h 419 Lake av
" James barber 2 Stark house 100 Blodget
" John H shoe cutter boards 886 Valley
" William B barber 2 Stark rooms 462 Pine
" William H house 58 Massabesic
Orriss Harry driver 101 Milford boards 109 do
Orzechowski Albert operative house 84 Lake av
" Michael operative house 12 Birch
Osberg Carl H needlemaker Dodge Needle Co bds 730 Hall
Osborn Charles A confectioner house 21 Mead
Osborne Everett M water tender Amoskeag h 1426 Elm
" Frank C coachman house 642 Union
" Jennie A Mrs house 278 Ash
" John L bookkeeper house 278 Ash
" Lillian shoeworker boards 211 West Hancock
" Margaret C dressmaker house 642 Union
Osertis Kostar operative boards 32 Spruce [Central
Osgood Alpheus C lawyer 305 The Kennard house 281
" Allen J driver 200 Hampshire lane house 426 Second
" Anson G (Osgood & Osgood) lawyer 1008 Elm room 306 boards 281 Central
" Charles S boards 473 Bridge [306 bds 281 Central
" Clinton S (Osgood & Osgood) lawyer 1008 Elm room
" David P hostler house 417 Hall road
" Don W clerk First National Bank boards 484 Union
" Elizabeth widow house 473 Bridge
" Etta C Mrs house 15 Ash [Falls
" Frank B, Devonshire house 10 Devonshire block Goff's

**Osgood**
" Fred F salesman 1066 Elm house 74 Ash
" Fred M salesman and treas F M Osgood Toy Co, Massabesic cor Cypress, E Manchester house 339 Walnut
" F M Toy Co, F M Osgood treas Massabesic cor Cypress E Manchester
" George barber boards 44 Market
" George G, machinist house 44 Middle
" Maora B widow house 58 Massabesic
" Mary K house 473 Bridge
" Samuel A shoemaker house 455 Hanover
" William H insurance 814 Elm rm 64 rooms 61 Amoskeag corp W Merrimack [room 306
" & Osgood (Anson G and Clinton S) lawyers 1008 Elm
O'Shaughnessy, see Shaughnessy and Shanessy
O'Shea see Shea
Oshier Albert H shoemaker boards 269 Chestnut [nut
" Martha E widow of Edward boarding house 269 Chest-
" Percy J clerk 71 Hanover boards 269 Chestnut
Oslizto Antonio operative house 8 Pearl av room 4
Ostberg Jennie, Stark boards 352 Pearl
" John, Amoskeag house 352 Pearl
" Samuel carpenter boards 91 Blodgett [Elm
Ostler Charles H engineer T W Jones Brewing Co rms 766
O'Sullivan Helena M clerk 606 Elm bds 45 Woodbine av
" John motorman house 45 Woodbine av
" see also Sullivan
Otis Bernard, M P W, boards 161 Central
" Bernard J, M P W, house 16 Bath
" Bridget widow house 161 Central
" James M P W boards 161 Central
" Sarah weaver boards 16 Bath
" Solomon N shoemaker house 408 Manchester
O'Toole Annie, Manchester boards 52 do corp Douglas
" Annie widow of Patrick house 414 Auburn
" Bridget widow boards 173 Cedar
" Frank, Manchester, boards 42 Bedford
" James packer Manchester boards 29 Colby
" John, Manchester, boards 42 Bedford
" John, M P W, boards 173 Cedar
" Mary widow of Peter h 52 Manchester corp Douglas
" Michael house 173 Cedar
" Thomas J, B & M R R boards 414 Auburn
Ouellette Alfred driver house 408 Rimmon
" Alfred removed to Lawrence, Mass
" Allaire concreter house rear 174 McGregor
" Alphonse hostler 223 Franklin bds 40 Malvern
" Amelia boards 605 Prescott
" August bobbinmaker boards 78 McGregor
" Camil house 1 Morrill's block Hollis
" Dorinda Mrs prop Hotel Stark 742-752 Elm
" Eva housekeeper at 78 Sullivan
" Firmin weaver boards 78 Sullivan
" Francois X, Amoskeag house 238 Cartier
" George O clerk 1001 Elm rooms 259 Central
" Jean shoemaker rooms 619 Harvard
" Joseph, Amoskeag house 78 McGregor
" Joseph, Amoskeag boards 78 Sullivan
" Joseph blacksmith house 112 Derryfield lane
" Joseph shoemaker rooms 619 Harvard

**Ouellette**
" Napoleon laborer boards 1 rear 16 Marion No 9
" Oscar carpenter house 78 Sullivan
" Philip plasterer house 113 North Church
" Pierre bobbinmaker house 1 rear 16 Marion No 9
" Theodore fireman boards 590 Elm
" Valaire concreter boards 174 McGregor
Ouimette Almira cook 13 Hanover boards 209 Pine
" Joseph clerk 13 Hanover house 209 Pine
" Norbert, Amoskeag house 63 Central
Oviatt Almon O brakeman B & M R R house 997 Valley
" Orion A brakeman B & M R R boards 997 Valley
Owen Freedom A engineer Stark house 65 do corp Canal
" Hattie E widow of William W house 330 Manchester
" Sadie milliner 50 Hanover boards 330 Manchester
" Sarah A domestic at 119 Myrtle

Padden Patrick fireman house 312 Cedar
Page Adelard painter boards 104 Harrison
" Almira S widow of Lewis boards 313 Prospect
" Angelina widow boards 607 Prescott
" Arthur A house 534 Lake av
" Charles E dentist 1017 Elm room 4 house 18 Blodget
" Charles E salesman 88 W Central house 156 Sagamore
" Clarence E messenger First National Bank boards 63 Pennacook
" Edgar salesman house 63 Pennacook
" Elvina widow of Benjamin F house 26 Maxwell (A)
" Emma widow of Evarsite boards 343 Auburn
" Ernest laborer house 275 Belmont
" Frank M shoemaker house 412 Massabesic
" Fred E at shoe shop rooms 265 Cypress
" George H clerk New City Hotel boards do
" Harry P, Amoskeag house 575 Beech
" Hattie A removed to Ashby Mass
" John shoe cutter Eureka Shoe Co house 118 Union
" John A died April 27 1905 [Chestnut
" Josephine W master's asst Webster-st school bds 757
" Leonidas shoemaker house 113 Lincoln
" Levi W house 444 Hall
" Marion, Manchester boards 162 Laurel
" Marshall N operative house 358 Amherst
" Mary P widow of Samuel M house 162 Laurel
" Moses second hand Manchester h 3 do corp Pleasant
" Onesime carpenter house 300 Notre Dame av
" Priscilla B widow boards N W Paige's Mammoth road
" Ralph C shoemaker boards at Nelson W Paige's, Mammoth road
" Ralph M operative boards 3 Manchester corp Pleasant
" Samuel shoe worker rooms 732 Elm
" S E W Willsey physician 270 Laurel house do
" Warren L shipper Swift & Co rooms 303 Laurel
" William, Goffstown express 813 Elm h at Goffstown
Paige Alby H (Paige & Myrick) engraver 896 Elm house 481 Merrimack
" Bina W compositor 64 Hanover boards 538 Lake av
" Charles W house 538 Lake av
" Clarence G messenger American Express Co 860 Elm house at Barnstead Centre
" Elizabeth house Canal near Amoskeag Falls

**Paige**
" Frank I grocer Corning road near Mosquito pond h 261 Cypress
" James H inventor house Lake Shore road
" Jennie, Stark boards 19 do corp Stark
" J Henry moulder house 14 Elm av
" Lester C farmer house Derry road near Mosquito pond
" Milton C house Corning road
" Nellie F house Canal near Amoskeag Falls [house do
" Nelson W carpenter Mammoth road near Cilley road
" Pamelia J Mrs died August 3 1905
" Samuel W farmer house 485 Manchester
" Sarah A widow of Jonas died Dec 4 1904
**PAIGE & MYRICK** (A. H. Paige, F. C. Myrick), engravers, 896 Elm (see page 801)
Paine John C shoe cutter house 188 Jewett
Paisley John H twister Manchester house 56 do corp Main
Pakageorgeon Hoanis operative boards 140 Manchester
Pakioanis Athanasios operative boards 29 Lake av
Pakos Nicholas, Amoskeag house 243 Chestnut
Palardy Isadore P clerk 1168 Elm rooms 942 do rm 7
" Rosanna operative rooms 1317 Elm room 17
Palfray Dora M bookkeeper 4 Derry boards 357 Pearl
Palisoul Emil J Rev pastor St Jean M E Church house 260 Central
Palm Sven shoemaker house Concord cor Dutton
Palmer Albert W teamster house 231 Mammoth road
" Bessie M at shoe shop bds 347 Hanover
" Charles E loomfixer rooms 1152 Elm room 35
" Clara S Mrs house 296 Laurel
" Clarence D (Palmer & Garmon) 604 Elm house 8 Vine
" Cleora S widow of Isaac D boards 109 Riddle
" C E Mrs fancy goods 396 E Spruce house 419 Lake av
" Elmer broker rooms 256 Manchester
" Florence, Amoskeag house 25 Manchester corp Grove
" Forrest L banker and broker 1008 Elm room 220
" Frank H, M P W house 25 Manchester corp Grove
" George farmer house 336 South Main
" George shipper C E Green's boards 133 W Hancock
" George E (Palmer & Walker) 342 Cypress house 280 Massabesic
" Hobart C sign writer house 249 Lowell
" Horace S painter 516 Elm house 381 Myrtle
" H Herbert removed to New York city
" James shoe worker rooms 696 Elm
" Jennie A at shoe shop boards 347 Hanover
" Jennie L, Manchester house 25 do corp Grove
" John, Manchester boards 205 Cedar
" Porter A, Swift & Co house 334 Pine
" Robert painter house 347 Hanover
" Sarah M widow of Fred A house 206 Ash
" Thomas house 205 Cedar [Elm boards 206 Ash
" Waldo S & Co (Darwin J Forsaith) custom tailors 887
" Walter L clerk New Manchester House rooms 323 Hanover
" William E laborer house 47 Middle cor Canal
" William G machinist Amory house 1492 Elm
" & Garmon (W G Garmon, C D Palmer and A L Garmon) marble and granite works 604 Elm
" & Walker (G E Palmer, A P Walker) bakers 342 Cypress

Paloski Joseph operative house 112 Derryfield lane
Palpanis Demetrios, Manchester boards 8 Spruce
Pamarleau Theodore driver house 98 Pearl
Panneton Ferdinand clerk 831 Elm rooms 452 Pine rm 26
Panageotos Nekoloas at shoe shop boards 236 Chestnut
Panos Kostantinos operative house 435 Elm
Pantazakos Antonys, Amoskeag boards 26 Lake av
Pantos Contos milkman boards 149 Manchester
" Demetrios boards 13 Spruce
Pantosis Ahileas shoemaker boards 51 Spruce
Papa Nicholas fruit 41 Laurel house do
Papabristos Lamson at shoe shop boards 236 Chestnut
Papachristos Miltiadi, Manchester boards 8 Spruce
" Vasilios, Manchester boards 8 Spruce
Papademetrivo Theodosos shoe worker bds 285 Chestnut
Papadenetrion Peter, Amoskeag boards 7 Spruce
Papadreos Heraklis, Manchester boards 13 Spruce
Papaeoanos Kostos shoe worker boards 51 Spruce
Papageotas Nikos shoe worker boards 51 Spruce
" Petros shoe worker boards 51 Spruce
Papageorgeos Vasilios shoe worker boards 180 E Spruce
Pupakalos Hilias, Amoskeag boards 26 Lake av
Papakiriakos Demetrios shoemaker boards 301 Chestnut
Papakosta Andros, Amoskeag boards 26 Lake av
Papalias Nikos shoe worker boards 180 East Spruce
Papameletis Hoanis operative boards 28 Spruce
Papamihalopoolos Kalazaropolos boards 13 Spruce
Papamilios Theodor shoe worker boards 180 East Spruce
Papanagelis Theodore operative boards 13 Spruce
Papanageotos Andreas, Amoskeag boards 414 Chestnut
Papanastasios Felipos operative boards 31 Lake av
" Lazazaros shoe worker boards 180 East Spruce
Papanikolas Eleftelis, Amoskeag boards 255 Chestnut
Papantolopolos Leonidas shoe worker boards 157 Central
Papapostolos Alexandros shoe worker bds 180 East Spruc
" Panageotis, Amoskeag boards 26 Lake av
Papartergeos Demetrios operative boards 301 Chestnut
Papas Athanasias shoe worker rooms 51 Spruce
" Demetrios shoe worker boards 51 Spruce
" George shoe worker boards rear 60 Plummer
" Hoanis at shoe shop boards 15 Spruce
" Spiro shoemaker house rear 60 Plummer
" Stelios, Amoskeag boards 7 Spruce
Papathenasos Theodore boards 15 Spruce
Papavarilios Panageotis, Amoskeag boards 414 Chestnut
Papazisis Christos operative boards 28 Spruce
Papazokas Manos shoemaker house 51 Spruce
Papierniak Albert operative house rear 36 Bridge
Papis Kostas, Amoskeag boards 29 Lake av
" Nikolas, Amoskeag boards 29 Lake av
Pappas Thomas clerk 22 Spruce boards do
Paquet Blanche B Mrs clerk 1117 Elm house 247 Concord
" Joseph Wilbrod barber Hotel Windsor h 247 Concord
" Philomene widow boards 247 Concord
Paquette Adelard shoemaker boards 277 Thornton
" Adelard tinsmith house 232 East Spruce
" Alexandre laborer boards 202 Green
" Alexina, Manchester boards 37 Green, W M
" Alfred helper 455 Chestnut house 556 Lincoln
" Alfred wood and coal 108 Parker house do

**Paquette**
" Alfred jr B & M round-house house 49 West
" Alice boards 108 Parker
" Angeline widow of Pierre house 37 Green, W M
" Annie, Jefferson boards 95 Orange
" Aurelie widow, Amoskeag boards 53½ Central
" David A shipper 52 West Cedar house 138 Sagamore
" Edouard carpenter house 152 Notre Dame av
" Emelie widow dressmaker house 428 Main
" Emil, Manchester house 80 McGregor
" Florida, Amoskeag boards 103 Central
" Geoffry at shoe shop boards 556 Lincoln
" George driver 37 Manchester house 29 Laurel
" George shoemaker house 373 Bartlett
" Honore laborer house 164 McGregor
" Ida spinner boards 970 Elm rm 14
" Joseph, Amoskeag rooms 1226 Elm room 15
" Joseph laborer house 17 Washington blk rear 60 Pearl
" Joseph weaver house 49 Bridge place
" Joseph wood chopper boards 168 Lake av room 3
" Joseph shoemaker boards 277 Thornton
" Josephine dressmaker boards 428 Main
" Julia at shoe shop boards 277 Thornton
" Louis (of 108 Parker) removed to Hartford, Conn
" Louis laborer house 103 Central
" Louis, Stark boards 62 Laurel
" Louis jr shoe worker boards 103 Central
" Louis A blacksmith 455 Chestnut house 95 Orange
" Louise dressmaker boards 428 Main
" Marie, Manchester boards 428 Main
" Mary E shoe stitcher boards 108 Parker
" Mederic laborer house 138 Pearl room 20
" Napoleon harnessmaker 194 S Main house 79 Winter
" Napoleon mason rooms 48 Concord
" Obeline seamstress 1040 Elm boards 240 Manchester
" Romuald house 277 Thornton
" Sophronie operative house 56 South Main
" Victor shoe laster boards 282 West Hancock
Paquin Adelard tinsmith 1224 Elm house 232 East Spruce
" Adolphe removed to Drummondville, P Q
" Adolphe P clerk house 118 Pearl
" Alphonse boxmaker boards 423 Chestnut
" Alphonse sashmaker boards 40 Lake av
" Arthur, Amoskeag boards 51 Lake av
" Celina widow of Joseph house 353 Pine
" Domino third hand boards 353 Pine
" Donat operative house 64 Merrimack room 29
" Edmond farmer boards 51 Lake av
" Eliza operative rooms 1061 Elm room 53
" Eliza Mrs weaver house 1042 Elm room 20
" Ephraim shoe worker house 322 Somerville No 11
" Exilda, Amoskeag boards 51 Lake av
" Joseph operative house 353 Pine
" Joseph laborer house 64 Merrimack room 11
" Joseph A salesman house 277 Douglas
" Telesphore Mrs house 51 Lake av
Paradis Adolphus, Amoskeag boards 23 Pearl room 17
" Alfred insurance agent 1008 Elm rm 203 bds 1074 do
" Amos insurance rooms 1152 Elm rm 40
" Arsene, Amoskeag house 4 rear 16 Marion room 20
" Delia widow house 23 Pearl room 17

**Paradis**
" Etienne removed to Frazierville P Q
" Fugene weaver boards 416 Rimmon
" Francois A L Co house 6 Morrill's block Hollis
" Francois shoemaker 416 Rimmon house do
" Frank dyer boards 45 Amoskeag corp West Merrimack
" Henry meat cutter 1157 Elm house 220 East Spruce
" Isaie weaver boards 416 Rimmon
" James removed to New York City
" Jean B shoe worker house 129 Prout av
" Joseph, Amoskeag boards 23 Pearl room 17
" Joseph bobbinmaker boards 78 McGregor
" Joseph farmer house Island Pond road
" Leon carpenter house 635 Clay
" Levie weaver house 370 Amory
" Lillie, Amoskeag boards 23 Pearl room 17
" Ludger weaver boards 416 Rimmon
" Maria boards 662 Somerville
" Mary shoe worker boards 635 Clay
" Onesime weaver boards 416 Rimmon
" Oscar shoemaker boards 23 Pearl room 17
" Paul shoemaker boards 382 Cedar
" Pierre vamper boards 635 Clay
" Polycarpe wood chopper house 24 Wayne
" Polycarpe jr, Stark boards 24 Wayne
" Rosanna, Amoskeag boards 390 Notre Dame av
" Stanislas shoemaker boards 662 Somerville
" Theophile stone mason house 210 Manchester
" Ulalie widow house 662 Somerville
" William removed to Sherbrooke P Q
Paradise Louis S bookkeeper 855 Elm rooms 11 Walnut
" S Josie bookkeeper 913 Elm rm 24 rooms 11 Walnut
Parady John A boxmaker boards 432 Central
Paré Alma spinner boards 29 Marion
" Aurelie milliner 849 Elm boards 76 Notre Dame av
" Aurore milliner boards 53 Notre Dame av
" Clara M clerk 849 Elm boards 76 Notre Dame av
" Joseph confectionery 8 Pearl boards 15 do
" Louis A clerk 12 Main boards 76 Notre Dame av
" Louis D weaver house 29 Marion
" Louis J spinner boards 29 Marion
" Nazaire laborer house 39 Winter
" Philias weaver house 393 Hevey
" Pierre clerk 189 Second house 53 Notre Dame av
" Romeo, Amory boards 53 Notre Dame av
" Sarah widow of Hilaire house 76 Notre Dame av
Parent Amedee laborer house 49 Bridge place room 11
" David painter house rear 135 Orange
" Francois X house 480 Amory
" Joseph laborer house 189 Manchester
" Joseph E window trimmer 989 Elm house 219 Walnut
" Julien shoe worker boards 35 Central
" Marie boards 114 North Church room 8
" Melvina cashier 39 Marion boards 480 Amory
" Thomas second-hand furniture 24 Pearl h 111 North Church [room 17
Parenteau Aldora, Manchester boards 3 rear 16 Marion
" Alphonsine shoe worker boards 77 Maple
" Eugenie Manchester boards 3 rear 16 Marion room 17
" Florida Manchester boards 3 rear 16 Marion room 17
" Jacob shoe worker boards 77 Maple

**Parenteau**
" Joseph laborer house 274 Somerville
" Joseph sashmaker house 414 Harvard
" Leonie widow house 3 rear 16 Marion room 17
" Marie R operative boards 3 rear 16 Marion room 17
" Mary L, Manchester boards 3 rear 16 Marion room 17
" Phillippe sashmaker house 77 Maple
Paris Achille driver 107 Merrimack boards 130 do
" Alexander driver boards 130 Merrimack
" Alfred harnessmaker rooms 84 Conant
" Alfred Manchester boards rear 110 East Spruce
" Aifred weaver boards 317 Rimmon
" Alfred wood chopper house 57 Central
" August wood chopper house 23 Central [cook
" Camille M Miss saleswoman 1007 Elm rms 81 Penna-
" Donat, Amoskeag boards 23 Central
" Emeline, Manchester boards 130 Merrimack
" Emile boxmaker 41 Union house 290 Willow
" Emile weaver boards 544 Main
" Emilie widow house 10 Amory
" Eva boards 599 Cedar
" Fred heel moulder 168 South Main boards 232 do
" Hector harnessmaker 194 S Main h 146 Walker No 7
" Honorius shoemaker house 354 Silver
" Israie, Amoskeag house rear 110 East Spruce
" Joseph E boards 99 Beech
" Josephine, Amoskeag boards 10 Amory
" Laurie, Manchester boards rear 110 East Spruce
**PARIS LUBIN,** coal and wood, 107 Merrimack, house 130 do. (see page 829)
" Ludger carpenter house 25 Nashua
" Mary L, Manchester house rear 571 Elm
" Origene carpenter boards 25 Nashua
" Oscar, Amoskeag boards 130 Merrimack
" Oswald Mrs dressmaker 599 Cedar house do
" Philip switchman B & M R R 283 Silver
" Regina, Manchester boards rear 110 East Spruce
" Stella L at shoe shop boards 599 Cedar [Dame av
" Telesphore lunch room 68 McGregor house 86 Notre
" Thomas driver 147 Elm house 571 do [Walnut
" Thomas D real estate and loans 891 Elm house 16
" Victor E carpenter Amoskeag house 130 Merrimack
" Wilfred bookkeeper 107 Merrimack boards 130 do
" Wilfrid harnessmaker 194 S Main bds 130 Merrimack
" William fofeman Eureka Shoe Co bds 232 South Main
Pariseau Caroline widow of Joseph house 309 Lake av
" Charles F salesman house 96 Lowell
" Ernestine bookkeeper 675 Elm boards 309 Lake av
" Hertel grocer 1212 Elm house 318 Hanover
" Joseph died September 1 1905 [Central
" Tancrede boots and shoes 675 and 1001 Elm house 259
Park Hotel, George A Briggs prop 8 Pine
" Minnie dressmaker boards 699 Beacon
**PARK THEATRE,** John Stiles, manager, 1050 Elm (see front colored page)
Parker Alice E dressmaker 863 Elm boards 51 M S block Mechanic
" Anna A teacher of art boards 269 Central
" Betsy widow of Joshua house 248 Prospect
" Charles F, Amoskeag house 247 Harrison

**Parker**
" Cora L bookkeeper 868 Elm boards 452 Pine room 47
" David W physician 961 Elm rm 18 house 330 Bridge
" Delia Mrs house 814 Union
" Edward elevatorman The Beacon boards 695 Chestnut
" Edward E judge of probate, Court House, Market st
" Eliza A widow of James A boards 54 Appleton
" Eliza J Mrs boards 36 Clark
" Ella Miss boards 180 Pearl
" Ella G teacher boards 490 Lake av
" Emma T boards 269 Central
" Esther A house 597 Beech
" Freeling T grocer Pearl cor Hall house 384 Pearl
" F Ella house 361 Hanover
" F T Mrs bookkeeper Pearl cor Hall house 384 Pearl
" George carpenter boards 317 Cedar
" George H machinist house 484 Notre Dame av
" Harry laborer house 53 Winter [Merrimack
" Harry E supt Amoskeag Mfg Co h Franklin cor West
" Hattie M Miss house 361 Hanover
**PARKER HENRY W. P.** wholesale grocer and coffee roaster, 30 Granite, b. Derryfield Club (see page 820)
" James C house 645 Chestnut
" James F clerk 51 Nutfield lane house 367 Beech
" James U rooms 80 Hanover
" Jennie operative rooms 1152 Elm room 84
" John broom maker boards 263 Auburn
" Katie C boards 469 Merrimack
" Leah Mrs dressmaker house 11 Warren
" Lizzie J Miss boards 361 Hanover [Mammoth road
" Maria H widow of Jotham F boards at J T Gott's
" Mary domestic at 498 Chestnut
" Mary Mrs cook 13 Hanover house 53 Winter
" Mary A Mrs house 104 Cleveland
" Michael iceman 640 Elm house 19 Orange
" Minnie Mrs shoeworker house 1333 Elm
" Nancy A widow of John O died Nov 20 1904
" Nellie C teacher Franklin-st school boards 79 Prospect
" Peter (Bedford) house 31 Prince
**PARKER WALTER M.** pres. Manchester National Bank; also treasurer Manchester Savings Bank, 902 Elm, h. 1883 Elm, cor. Webster (see pages 778 and 779)
" William house 469 Merrimack
" William jr house 269 Central
Parkhurst Charles, Amory house 9 West Brook
" Harriet J Miss removed to Bedford
Parkins Ensign J removed to Haverhill Mass
" Maude nurse boards 1414 Elm
Parkinson Richard, M P W house 29 Colby
Parks Leslie E salesman 164 Franklin house 237 Bridge
" William W freight foreman B & M R R h 341 Mast
Parmenter John W farmer house South road near Londonderry rd
" Wallace E loom fixer house 721 Belmont
**PARMERTON JOHN H.** wholesale and retail grocer and wholesale dealer in hotel and boarding supplies, salesroom 40 West Central, house 654 Pine (see page 823)
" Sarah F widow of John house 1018 Union

Parnell Bros (N M and F O) groceries and provisions 250 Bridge
" Fred O (Parnell Bros) 250 Bridge house 327 Orange
" Nelson M (Parnell Bros) 250 Bridge house 294 Myrtle
Parr Edward printer boards 268 East Spruce
" Elizabeth, Manchester boards 268 East Spruce
" Joseph A druggist 110 Hanover bds 268 East Spruce
" Mary, Manchester house 268 East Spruce
" Mary A widow house 268 East Spruce
" William house 57 Lake av
Parreault see Perrault
Parrett Frank B liquors 106 McGregor h 369 East High
" Frank E removed to Boston Mass
" Mary B widow rooms 49 Amoskeag corp W Merrimack
Parrish Susie Miss removed to Richmond Va
" Parshley Emma L Mrs house 7 Ainsworth av
" Frank P shoemaker house 290 Massabesic
Parsons Alice milliner boards 493 Beech
" George A house 86 Pennacook [near Weston
" Henry C driver Hose No 1, 28 Vine house Nutt road
" J Emma house 84 Myrtle
" J Leslie foreman stitcher G P Craft's house 36 B st
" Ralph W foreman G P Craft's house 34 George
" Sarah L widow boards 34 George
" Sylvester Mrs boards 180 Pearl
" Wayne shoe sticher bsards 36 B st [Massabesic
" William M physician 1037 Elm room 4 house 193
Part Annie spooler boards 18 Laurel
" Emma operative boards 18 Laurel
" Guillaume weaver boards 18 Laurel
" Ludger operative boards 18 Laurel
Partick Louis laborer house 64 Merrimack room 24
Partridge Alliston (Partridge Bros) 1258 Elm house 78 Pennacook
**PARTRIDGE BROS.** (Alliston L. and Charles S.) flour, grain, hay, etc., 1258 Elm (see page 823)
" Charles S (Partridge Bros) 1258 Elm h 66 Appleton
" Edward I reporter Union house 12 Linden
" Fred W Mrs house 981 Valley
" Lillian W clerk Eureka Shoe Co boards 12 Linden
" L S Mrs house 73 Sagamore [Sagamore
" Marion F teacher Mosquito Pond school boards 73
" Mattie J music teacher boards 73 Sagamore
" Robert A clerk 1258 Elm boards 11 West Appleton
**PARTRIDGE WILLIAM W.** clothing furnishings, and hatter, 740 Elm, house 145 Russell (see page 816)
Pasciak Constantine operative house 121 Merrimack
" Francis operative house 86 Derryfield lane
" Katherine dressmaker 121 Merrimack house do
" Marcin (Pasciak & Jasinski) 79 Amherst; also grocer 20 Birch house rear do
**PASCIAK & JASINSKI** (Marcin Pasciak, Michael Jasiniski), liquors 79 Amherst (see page 833)
Pashra Abraham peddler boards 527 Elm
Pasquill Henry Manchester house 288 Douglas
Patasnik Morris clerk 365 Massabesic house 154 Lake av
Patch Orville rooms 944 Elm [Canal
Patenaude Addie clerk 1171 Elm boards 62 Stark corp
" Annie operative boards 23 Blodget
" Carrie clerk boards 23 Blodget

**Patenaude**
" Laura Mrs dressmaker 62 Stark corp Canal house do
" Louis N, Stark house 62 Stark corp Canal
" William loom fixer rooms 23 Blodget
Pathick Oram, Amoskeag house 747 South Beech
Patrick Glenn E, Amoskeag rooms 174 Concord
Patrie Arthur weaver house 53 Pearl
" Helena Amoskeag boards 71 Lake av
" Leontine Amoskeag boards 71 Lake av
Pattajon Chritien clerk 147 Manchester rooms do
" John confectionery 147 Manchester h 255 Putnam
Patte Herbert S student boards 220 Prospect
" Jesse B lawyer 315 The Kennard house 108 Myrtle
" William H physician 951 Elm room 5 h 220 Prospect
Patten Annie W teacher Lincoln school house 254 Laurel
" Eliza A widow of John H house 241 Laurel
" Ernest shoemaker boards 296 South Main
" Florence H stenographer 1006 Elm boards 241 Laurel
" James R house 38 Vine
" Jessie E bookkeeper 354 Granite boards 241 Laurel
" Maude shoe worker boards 296 South Main
" Samuel W, Amoskeag rooms 3 M S block, Canal
" Stanley H tinsmith rooms 517 Chestnut
" Sumner, Amoskeag house 3 M S block, Canal
" Willis C adv'g solicitor Mirror house 75 Prospect
Patterson Celia dressmaker rooms 244 Merrimack
" Emma F house 45 School
" George H motorman house 198 Winter
" Hannah E widow of John D boards 1911 Elm
" Mary widow removed to Peabody Mass
" Nettie nurse rooms 332 Hanover [at Concord
" Samuel F general foreman bridges etc B & M R R h
" William, Amoskeag house 109 East Spruce
" William, brakeman B & M R R boards 42 Bedford
Patzke Robert steam baths house 210 Second
Paul Adolphe N optician 940 Elm boards 36 State
" Annie Mrs domestic at 247 Milford
" Eben (Paul & Sawyer) 6 W Cedar house 21 South Elm
" Edwin C deputy collector of taxes City Hall 914 Elm house 372 Lake av
" Eliza J Mrs, Manchester boards 36 State
" Harry L clerk 1033 Elm rooms 51 High
" Joseph, Stark boards 13 Kidder's court
" J Frank carpenter house 7 West Appleton
" Ludger, Amoskeag house 18 Laurel
" Victor weaver boards 102 Pearl [Cedar
" & Sawyer (Eben Paul, H B Sawyer) produce 6 West
Paulhus Emile boxmaker house 290 Willow
" Wilphrem at shoe shop house 231 Wilson
Pavelas Georgeos operative boards 140 Manchester
Payant Amedee weaver boards 15 Marion
" Camille house 15 Marion
" Emery weaver boards 15 Marion
" Jean Baptiste boards 15 Marion
" Marie, Amoskeag boards 15 Marion
" Mederique weaver boards 15 Marion
Payeur Alfred, Amory boards 6 Pearl av
" Eliza widow of Richard house 6 Pearl av
" Rose operative boards 41 Orange

Payment Henri shoemaker boards 445 Main
" Louis second hand Stark house 575 Dubuque
" Napoleon, Stark house 437 Main
Payne Alton F (Lowell) bds 43 Amoskeag corp W M'mack
" Earle shoe trimmings 251 E High rooms 37 Ashland
" Frank O, Amoskeag house 60 do corp W Merrimack
" Julia M widow of George M boards 41 Amoskeag corp West Merrimack
" Levi E clerk house 475 Maple
" Mackenzie boards 353 Merrimack
" William T, Amoskeag boarding house 43 do corp W [Merrimack
Peabody Frank J engineer electric light Kelley's Falls h 239 Blodget
" Ida M housekeeper at 179 Massabesic
" John F heel scourer house 11 Charleston av
" Roy L shoemaker boards 179 Massabesic
Pearce Leon A clerk 989 Elm boards 294 Manchester
Pearson Adolph shoemaker boards 689 Maple
" Archie, A L Co boards 255 Lowell
" August clerk 923 Elm house 219 Sagamore
" Emil stone cutter Russell cor Bridge bds 256 E High
" Fred boilermaker boards 219 Sagamore
**PEARSON GEORGE E.,** jewelry, optician and watchmaker, 877 Elm, house 100 Ashland (see page 814)
" Gastaf laborer boards 255 Lowell
" Hilda operative boards 138 Titus av
" Hjalma machinist boards 24 South
" Hjalma stone cutter Russell cor Bridge bds 24 South
" Jennie A, Elliott boards 689 Maple
" Olga operative house 15 Arlington
" Oscar, A L Co house 392 Pearl
" Per removed to Worcester, Mass
" Ralph postal clerk house 28 Warren
" Ralph Mrs dressmaker house 28 Warren
" Sigroid, Elliott boards 689 Maple
" Sophia widow of John house 689 Maple
" William driver 320 Lowell rooms 255 do
" see also Pierson, Person and Pehrson
Pearsons Harry K removed to Boston, Mass
" Jennie operative rooms 1037 Elm room 43
" John N mailing clerk Union 48 Hanover h 36 Clarke
Pease Arthur L driver 64 Granite house 287 South Main
Peaslee Ada S at shoe shop house Cohas av
" Albert J died Nov 24 1904
" Fred L shoemaker boards Cohas av
" Lydia M, Amoskeag house 12 Malvern
" Robert J judge of superior court house 568 Beech
" Sarah B widow of Albert J house Cohas av
Peat Frank papermaker house 1056 Elm room 18
Peavey John N blacksmith Drew Machinery Agency bds 82 A street
Peck Anna B teacher rooms 537 Union
" Apron Supply, C T Peck prop 334 Prospect
" Benjamin S clerk 397 Elm house 85 Milford
" Carrie B cashier 1325 Elm house 1458 do suite 28
" Charles T prop Peck Apron Supply 334 Prospect h do
" Edith compositor Mirror boards Cohas av beyond the reservoir
" Emma J widow of Erban H house Cohas av beyond the [reservoir

**Peck**
" Margaret A widow of Salisbury boards 85 Milford
" Vernon O groceries and provisions 1321 and 1325 Elm house 1458 do suite 28
Pecor Charles carpenter house 16 Rimmon
" Charles A mason house 25 Rimmon
" Peter driver boards 438 Front (A)
Peder Joseph operative house 335 Chestnut
Pedrick George F clerk 810 Elm rooms 235 Hanover
Peggs William, Amoskeag rooms 274 Merrimack
Peiffer Reinhoid, A L Co boards 33 Adams, W M
Pejko Spiritek operative boards 12 Birch
Peirce see Pierce and Pearce
Pekos Pantelis boards 435 Elm
Pelch Blasse operative house 8 Pearl av
" Michael operative house 8 Pearl av
Peleraski John operative house 8 Clark's av
Pelistos Kostantinos operative boards 31 Lake av
Pellenz John house Merrill road near Weston road
Pellerin Alfred at shoe shop house 101 Revere av
" Anna L Mrs lodging house 537 Union
" Arthur barber 1019 Elm boards 335 East Spruce
" Aurelie widow house 1042 Elm room 14
" Aurora clerk 13 Elm boards 1042 do room 14
" Benjamin F pressman Union boards 970 Elm
" Cordelia E boards 399 Cartier
" Diana, Amoskeag boards 99 Bridge
" Ernest shoe worker rooms 539 Siver
" Exilia, Amoskeag house 28 Pearl
" Frank, Stark house 284 Lowell
" Fred (machinist) removed to St Petersburg, Fla
" George died Feb 9 1905
" George W shoe cutter Cohas factory bds 235 Hanover
" Henri, Amoskeag boards 134 McGregor room 13
" Henri, weaver boards 52 Amory
" Henriette widow house 520 Maple
" Jean B stone mason house 36 Lake av
" Jesse, Amoskeag boards 134 McGregor room 13
" Jessie Mrs, Amoskeag boards 52 Amory
" Joseph laborer house 99 Bridge
" Joseph, Manchester house 329 Chestnut
" Joseph A needlemaker 250 Concord boards 99 Bridge
" Joseph E clerk Amoskeag house 16 Whitney
" Joseph E (Cuba) house 537 Union
" Jules operative boards 99 Bridge
" Maraliste, Amoskeag boards 99 Bridge
" Mary E Mrs (Pellerin & Houde) 1115 Elm house 399 Cartier
" Moise house 327 Brook
" Philip (Pellerin & Simard) 521 Main house 99 Cartier
" Philomene boards 23 Marion
" Pierre weaver house 67 Manchester
" William clerk 915 Elm rooms 235 Hanover
" & Houde (M E Pellerin, Valerie L Houde) millinery 1115 Elm
" & Simard (Philip Pellerin, Arthur Simard) boots and shoes 521 Main
Pelletier Albert shoemaker house 149 Parker
" Alma stitcher boards 653 Dix
" Alvina operative boards 90 Pearl
" Anna, Amory boards 90 Pearl
" August sawyer house 335 Dubuque

**Pelletier**
" Blaise slugger boards 653 Dix
" Elize L Mrs clerk 989 Flm boards 141 Laurel
" Elzear shoemaker rooms 311 Prescott
" Euclide, Amory boards 90 Pearl [cor Stark
" Ferdinand, Manchester house 35 do corp W Central
" Frederic house 90 Pearl
" Grace clerk 1129 Elm boards 90 Pearl [chester
" Henri needlemaker Dodge Needle Co boards 145 Man-
" Honore needlemaker boards 145 Manchester
" Jean B, A L Co house 154 Bridge
" Joseph barber 1180 Elm boards 90 Pearl
" Joseph job wagon Union depot house 152 Wilson
" Joseph prop Bellevue House 1113 Elm
" Joseph shoemaker house 127 Prout's av
" Joseph shoemaker boards 76 Cleveland
" Josephine boards 90 Pearl
" Luc shoe worker rooms 50 Stark corp W Bridge
" Mabel J Mrs removed to Nashua
" Majorique S clerk 563 Elm house 402 Auburn
" Omer, Amoskeag house 145 Manchester
" Pierre driver 37 Manchester house 141 Laurel
" Telesphore barber 7 Lowell rooms 1061 Elm rm 45
" Thomas laborer house 653 Dix
" Thomas jr edge setter boards 653 Dix
Peloquin Albert J clerk 2 Amory boards 605 Main
" Angele widow house 60 Derryfield lane
" Dolphis boxmaker boards 42 Stark corp Spring
" Mathias grocer 34 Lake av house 169 Pine
" Moise mason boards 60 Derryfield lane
" Pierre concreter house 89 Orange
" Theophile clerk house 100 Concord
" Theophile grocer removed to to San Francisco Cal
Peltak Frank peddler house 407 Prescott
" Louis operative house 5 Laurel av
Pendleton Edward steam fitter house 747 Hall
Pengilly Lilian waitress 13 Hanover boards 543 Union
Penneton Aurelia shoe stitcher boards 619 Harvrrd
" Corinne shoe sticher boards 619 Harvard
" Hormidas restaurant 229½ Wilson house 619 Harvard
" Jean shoe worker boards 619 Harvard
Pennett Frank H custom tailor 1061 Elm room 7 boards 458 Notre Dame av [Dame av
" Fred H clerk 1061 Elm room 7 boards 458 Notre
" Gertrude stenographer Elm cor Merrimack boards 458 Notre Dame av
" J Edward, A L Co boards 458 Notre Dame av
" Moses A carpenter house 458 Notre Dame av
" William J carpenter boards 458 Notre Dame av
Penniman George C clerk 39 Marion boards 734 Hanover
" George H teamster house 734 Hanover
" Maud J clerk 698 Elm boards 734 Hanover
Pencock Fannie widow of Ira tailoress 895 Elm h Rockland av n Goffstown line
" Ira died Sept 10 1905
**PEOPLE'S GAS LIGHT CO.,** Walter G. Africa, treas. and supt. 39 Hanover (see page 799)
" Savings Bank, Henry M Putney treasurer 867 Elm
Pepek Jan operative boards 22 Birch

Pepin Alfred, Amoskeag house 491 Hevey
" Alfred shoemaker house 279 Silver
" Azilda, Jefferson boards 306 Dubuque
" Caroline, Stark boards 306 Dubuque
" Elmire, Amoskeag boards 451 Main
" Ernest, Amoskeag boards 491 Hevey
" Ferdinand boxmaker house 283 Silver
" Francois spinner boards 491 Hevey
" Hermidase, Amoskeag boards 491 Hevey
" John J dentist 801 Elm rms 1 and 2 house 189 Laurel
" Joseph carpenter house 63 Kimball
" Joseph (U S N) boards 491 Hevey
" Julia widow of Landry died June 7, 1905
" Médéric P at shoe shop house 206 Grove
" Onesime boxmaker house 311 Pine
" Romain laborer house 451 Main
Pepottelis Kosmos, Amoskeag boards 14 Spruce
Pepper Jessie boards 30 Market
Perdikys Athanasios shoe worker boards 180 E Spruce
Perham John wood dealer 312 East High house do
Perianos Evagelos shoe worker boards 180 E Spruce
Perkins Alice H Mrs (Cobb & Perkins) boots and shoes 24 Hanover house 160 Orange
" Annie M widow boards 359 Pearl
" Carl F salesman 868 Elm, boards 235 Hanover
" Carrie F widow house Derry road near Mosquito pond
" Charles A lawyer 814 Elm room 104 house 191 Ash
" Charles B maple syrup dealer Boynton cor Grant, Glenwood addition house do
" Charles D shoemaker house 482 East Spruce
" Curtis D foreman heel room 343 Kelley h 270 Bridge
" David special officer for the corporations house 490 Lake av
**PERKINS DAVID W.** lawyer, 924 Elm, room 9, boards 490 Lake av. (see page 784)
" Edward shoe worker rooms 696 Elm
" Edward W grocer 922 Union house 384 Walnut
" Everett S laborer boards 42 Bedford
" Frank A shipping clerk F M Hoyt Shoe Co house 286 [Laurel
" Frederick physician 913 Elm rm 11 house 52 Clarke
" Harry driver rooms at N A Sleeper's, Mammoth road
" Harry hostler rear 493 Maple rooms do
" Henry, Manchester house 77 Lake av
" James D (Perkins Naphtha Cleansing Works) 127 Hanover house 138 Ash
" Jesse L restaurant 325 Belmont
" Lizzie B laundress Boynton cor Grant house do
" Louisa widow of M H house 27 Blodget
" Mary A widow of W D house 331 Central
" Melvin shoemaker house 406 Manchester
" Mertie widow of Rufus house 359 Pearl
" Millie C tailoress house 60 Appleton
" Naphtha Cleansing Works 127 Hanover
" Nathaniel F house 852 Elm room 16
" Olive B widow rooms 1490 Elm
" Oscar gardener house 436 Merrimack
" William H H salesman 88 West Central rms 696 Elm
" W Henry master mechanic Devonshire house Derry Hill, Goff's Falls
Perley Emma H laundress rooms 1152 Elm room 76

Perlman Abrsham tailor 36 Main house do
Peront Joseph H dentist 1152 Elm room 13 rooms 43 do
Perras David jr painter house 16 Kidder' court [Pine
Perrault C Alfred asst pastor St George's Church h 517
Perreault Adelard died July 1 1905
" Albert at shoe shop boards 413 Rimmon
" Alfred (U S N) boards 413 Rimmon
" Alfred J organist and music agent h 110 Merrimack
" Alida, Amoskeag boards 413 Rimmon
" Alida Mrs operative rooms 1798 Elm room 42
" Bertha G bookkeeper 1007 Elm boards 7 Boyden
" Charles operative boards 124 Concord
" Celanire widow of Achille house 124 Concord
" Cyrille, Amoskeag boards 317 Dubuque
" Delphis, Amoskeag house 124 Concord
" Francois at shoe shop house 609 Elm room 5
" Georgianna, Amoskeag boards 124 Concord
" Hormisdas shoemaker boards 413 Rimmon
" James removed to Canaan
" Joseph woodworker 485 Elm house 129 Manchester
" Joseph jr driver 147 Elm boards 129 Manchester
" Joseph N student boards 406 Main
" Ludger stone mason house 413 Rimmon
" Marie, Manchester boards 153 Cartier
" Marie J bookkeeper 1212 Elm boards 406 Main
" Napoleon carpenter house 406 Main
" Omer shoe worker boards 124 Concord
" Ovila, Jefferson boards 317 Dubuque
" Ozilda widow of Joseph house 317 Dubuque
" Pierre, Amoskeag boards 153 Cartier
" Pierre T weaver house 153 Cartier
" Rosanna dressmaker boards 406 Main
" Virginie Mrs boarding house 406 Main
" William D clerk 1236 Elm boards 97 Bridge
" Zepherin laborer house 78 Concord
" Zoel loom fixer house 7 Boyden
**PERRIER J. EUGENE,** real estate and insurance, 169 Wilson, house do. (see page 787)
Perrigo Ephriam H foreman bobbinmaker U S B & S Co house 67 Boynton
" J Edward foreman U S B & S Co boards 67 Boynton
Perron Amarilda spooler boards rear 561 Elm
" Eliza, Stark boards 520 Montgomery
" Florina weaver boards rear 561 Elm
" Fred, Devonshire boards 2743 Brown av, Goff's Falls
" George baker 13 Laval boards 51 Bridge
" James Mrs boards 29 Washington
" Joseph boards 396 Notre Dame av
" Joseph carriage painter 516 Elm house rear 561 do
" Joseph 2d operative house 520 Montgomery
" Louis, Devonshire house 2743 Brown av, Goff's Falls
" Ovide baker boards 51 Bridge
" Phidime foundryman house 561 Elm
" Sophie widow Amoskeag boards 358 Bartlett
" Susanna, Jefferson boards 3 rear 42 Amory
" Theodore bobbinmaker boards rear 561 Elm
" Wilfred shoemaker house 477 Dubuque
Perros Antonio shoemaker house 4 McGregor
Perry Alfred F died Nov 24 1904
" Annie L Mrs clairvoyant house 447 Hall

**Perry**
" Antoine L mason house Mammoth rd bey Mercy Home
" Attie bookkeeper Manchester boards 69 Carroll
" Cecil baker boards 47 Laurel room 18
" Charles A clerk house 90 Harrison
" Christopher C house 127 Pearl
" David loom fixer house 16 Kidder's court
" David jr painter boards 16 Kidder's court
" David A, Amoskeag house 151 Winter
" George F bookkeeper 776 Elm house 69 Carroll
" Henry C engineer Amory house 149 Sagamore
" Herbert J removed to Boston, Mass
" Jeff T clerk M P W boards 280 Lake av
" Joseph carpenter boards 475 Amory
" Joseph mason house Bald Hill road
" Louis A mason house Mammoth road bey Mercy Home
" Mary C E dressmaker 409 Pine house do
" Orosila carpenter boards 530 Cartier [road
" Ula G cashier 868 Elm bds at A L Perry's Mammoth
" Walter S, driver 36 Granite boards 69 Carroll
" William cook 17 South Main boards do
Person see Pierson
Perusse Agnes weaver boards 382 Main
" Angelina weaver boards 34 McGregor
" Aurel driver boards 34 McGregor
" Elise dressmaker house 382 Main
" Emil operative boards 43 Amory
" Eva weaver boards 382 Main
" Horace driver 380 Granite boards 34 McGregor
" Hospice bobbinmaker house 34 McGregor
" Nestor, Jefferson house 382 Main
" Regia, Amoskeag boards 34 McGregor
" Zenaide, Amoskeag boards 382 Main
Pervanas Christos operative boards 140 Manchester
Pest House, Old Bridge street near Mammoth road
Petakas Nicholas operative boards 29 Lake av
Petanis Paulos operative boards 6 Spruce
Petas Ahileas operative boards 301 Chestnut
Petenys Tomas shoe worker house 180 East Spruce
Peters Julia, Amoskeag boards 472 Main
Peterson Adolf, Amoskeag house 38 Stark corp Stark
" Albert, A L Co house rear 26 Liberty
" Alfred, Stark house 9 Jane
" Anna widow of Emanuel house 4 Bethel court
" Arthur removed to Lynn, Mass
" Arthur L helper boards 805 Union
" August painter house 24 Whitney
" August house 352 Pearl
" Carl shoe worker boards 285 East High
" Carl A machinist house 237 Bridge
" Carl H machinist house 747 Beech
" Carl J boilermaker boards 14 M S block Mechanic
" Carl J boilermaker A L Co house 805 Union
" Carl J mason house 25 Walker
" Christian cigarmaker 66 West Central bds 732 Elm
" Elma operative boards 4 Bethel court
" Ellen operative boards 328 Concord
" Emil weaver boards 280 Lowell
" Emily, Amoskeag boards 352 Pearl
" Ernest G boards 352 Pearl

**Peterson**
" Frank J billiard hall 1074 Elm boards 805 Union
" Frank O sashmaker house 49 Jane
" Fred G driver 476 Front (A) house 1354 Elm
" Fridja operative boards 38 Dutton
" Godfrey shoe worker house 32 Amherst
" Gottfrid cigarmaker 66 W Central rooms 1414 Elm
" Hjalmar boilermaker house 226 Sagamore
" Hjalmar O printer boards 14 M S block Mechanic
" Ida J Mrs dressmaker 1354 Elm house do
" John house 10 Stark corp Stark
" John weaver house 280 Lowell
" John C, A L Co house 138 Sagamore
" Lydia clerk 989 Elm boards 34 M S block Spring
" Marie K bookkeeper 130 Brook boards 352 Pearl
" Minnie brushmaker boards 14 M S block Mechanic
" Otto blacksmith house 14 M S block Mechanic
" Peter yardman boards 8 Stark corp Stark
" Selma weaver boards 4 Bethel court
" Sidney weaver house 148 Thornton
Petit Albert shoe worker boards 453 Pine
" Charles carpenter house 416 Auburn
" Elmira, Amory boards 459 Dubuque
" Exilia, Amoskeag boards 72 McGregor
" Georgianna, Amoskeag boards 72 McGregor
" Joseph F machinist house 453 Pine
" Malvina weaver boards 72 McGregor
" Michel boxmaker house 72 McGregor
" Olivier operative boards 51 Bridge
" Rosaire, Jefferson boards 72 McGregor
Petrin Arthur, Amoskeag boards 464 Cartier
" Azilda weaver boards 464 Cartier
" Ernest, Langdon boards 464 Cartier
" Hector driver boards 464 Cartier
" Louis bobbinmaker house 464 Cartier
" Louis jr, Langdon house 2 rear 42 Amory
" Marie L, Stark boards 464 Cartier
Petros Adamatioz, Amoskeag boards 14 Spruce
" Demetrios, Amoskeag boards 14 Spruce
" Hosif, Amoskeag boards 14 Spruce
" Lazaros shoemaker boards 255 Chestnut
" Panageotis operative boards 29 Lake av
Pettee Fannie B widow of Holmes R house 448 Amherst
" Sarah A boards 448 Amherst
" Sarah E widow of Horace house 362 Hanover
Pettengill Byron B dynamo tender house 145 Orange
" David M foreman B & M R R house 381 Front (A)
" Osman W pressman 194 South Main house 377 do
Pettes Walter M driver boards 527 Hanover
Pettigrew Alexander P bds Front cor Dunbarton road (A)
" Alexis, Amoskeag boards 473 Main
" Eva F bookkeeper 45 West Central boards Front cor Dunbarton road (A)
" Fred H clerk boards 120 Bridge
" George W hairworker 120 Bridge house do
" Jane S Mrs house Front cor Dunbarton road (A)
" Jennettte, Jefferson boards Front cor Dunbarton rd (A)
" John moulder house 46 Dubuque
" Leah Belle boards Front cor Dunbarton road (A)
" Marion M boards Front cor Dunbarton road (A)

**Pettigrew**
" Matthew asst foreman A L Co rooms 1 rear 16 Prospect
" Rebecca M widow of Charles F dry goods 184 Wilson house 501 Somerville
Pettis William driver 66 Lake av bds 386 Merrimack
Pettitt Robert C painter h 57 Amoskeag corp W M'mack
Pevare Fillmore N currier 1168 Elm house 287 Bridge
Pfefferkorn Alfred C druggist; also veterinary 1133 Elm h 35 Adams
Pfeiffer Ernst operative house 90 Fourth
Pfrechner Ernestine widow house 25 Schuyler
" Paul, Amoskeag boards 25 Schuyler
Phaneuf Alphonse L optician 11 Central b 232 E Spruce
" Evariste, Amoskeag house 428 Main
" George cigarmaker 66 West Central rooms 452 Pine
**PHANEUF HENRI C.,** tea dealer, 11 Central, h. 242 Lake av. (see page 824)
" Joseph, Amoskeag boards 428 Main
" Phelan M Joseph clerk 593 Elm boards 209 Central
Phelon Elizabeth operative boards 54 Carroll
" Maria widow of John house 54 Carroll
Phelps Abel farmer boards 229 Young
" Clinton removed to Boston, Mass
" Ellen widow of Charles O house 339 South Main
" Louis E house 103 Walnut
" Lucia R stenographer boards 339 South Main
" Minot T clerk 39 Hanover boards 103 Walnut
Pherson Cora L Mrs dressmaker 641 Union house do
" Eliza A widow of James F house 575 Beech
" Frank A tillerman H & L No 1 house 641 Union
" Frank J, Amoskeag boards 575 Beech
Philbin Bridget widow house 190 East Spruce
Philbrick Almira S stitcher house 314 Jewett
" Elvira F at shoe shop boards 314 Jewett
" Frank H confectionery rooms 515 Lincoln
" F Belle, Amoskeag boards 350 Central
" George A house 235 Orange
" George E machinist 250 Concord house 150 Sagamore
" Georgianna A widow house 235 Orange [Elm rm 19
" James M foreman patternmaker A L Co house 1198
" Lavina A widow of Henry H house 350 Central
" Lorin F boarding house 46 Bedford
" L Archie student boards 46 Bedford
" Melvin D shoe inspector house 157 Wilson
" Pliny L, Amoskeag boards 350 Central [Great Falls
" Porter S engineer M T L & P Co West Brook house at
Philbrook Charles E bookkeeper 668 Elm h 431 M'mack
Philibert Ferdinand shoe worker boards 57 Manchester
" Olivier house 57 Manchester
" Olivier Mrs dressmaker house 57 Manchester
" Phileas, Manchester house 32 do corp Grove
" Pierre mason house 115 North Church
Philibotte Joseph painter house 525 Dubuque
Phillips Christina, Elliott boards 403 Hall
" David M K house 89 Belmont
" E Bert millinery 849 Elm house 269 Walnut
" Grace A asst Training school boards 89 Belmont
" John H cigarmaker 66 West Central boards 1103 Elm
" J Albert carpenter house 179 Warner
" Louie L electrician boards 269 Walnut
" William C died Oct 7 1905

Phinney Arthur W clerk cloth room Amoskeag boards 450 Manchester
" Ella F widow of John house 450 Manchester
" Flora B clerk 137 Hanover boards 450 Manchester
" George H clerk 41 Hanover house 389 Amherst
" Samuel A salesman 1030 Elm house 68 Appleton
" Thomas F removed to Lowell, Mass
" Thomas F jr removed to Lowell, Mass
" William A (S A Felton & Son Co), W Brook cor Canal house 450 Manchester
" see also Finney
Phippen Amasa R carpentar house 981 Valley
Phœnix Hotel, Selwin B Wallace prop 770 and 772 Elm
**PHŒNIX MARKET,** John W. Nye, provisions, 71 Hanover (see page 823)
Piatek Walenty operative boards 12 rear 20 Birch
Picard Calyxt lather house 10 Log
" Jean laborer house 210 Lake av
" Philomene operative boards 146 Walker No 6
Piche Adolph operative rooms 1248 Elm room 20
" Eva operative rooms 1198 Elm room 40
" Narcisse heel maker house 146 Brown av
Picheovas Athanso operative boards 13 Spruce
Pichette Albert, Jefferson boards 1 Langdon
" Amelia operative boards 42 Pearl
" Emma Mrs house 1226 Elm room 32
" Inez Mrs house 13 Kidder room 7
" Josephine, Manchester boards 265 Pine
" Louis carpenter 21 Amory house 265 Pine
" Louis carpenter house 274 Pine
" Magloire laborer house 42 Pearl
" Melina, Manchester boards 265 Pine
" Napoleoa J clerk 24 Concord house 125 Orange
" Phœbe, Manchester boards 265 Pine
" Regina, Manchester boards 265 Pine
" see also Fisher [h 51 Hanover rm 12
Pickering Cyrus R Mrs prop dining room Hotel Windsor
" George lamp lighter house 94 Merrimack
" George weaver boards 412 Goffstown road (A)
" Nellie teacher High school boards 69 Harrison
" Samuel J clerk 780 Elm boards 412 Goffstown road (A)
" Sarah widow of William house 412 Goffstown road (A)
" William shoemaker boards 412 Goffstown road (A)
Pickett Nellie F, Amory house 356 Orange
Pickles Albert C dyer house 172 Douglas
" Hartley J conductor M St Ry house 442 Merrimack
" John E pressman 127 Hanover house 205 do
Picoraska Joseph operative house 112 Derryfield lane
Piecuch Jan operative boards 16 Church
" John operative boards 49 Amherst
" Ludwik operative house 16 Church
" Stanislas operative boards rear 49 Amherst
" Wladyrlaw operative boards 16 Church
Pied see Foote [W Merrimack
Pierce Clarence A second hand Amoskeag house 37 do corp
" Edith M teacher High school boards at Goffstown
" Elbridge S lumber house 396 Central
" Flora E seamstress 1044 Elm boards 319 Central
" Fred D salesman 17 Lake av house 273 Merrimack

**Pierce**
" George, Manchester boards 43 Amoskeag corp West Merrimack [near Elm h 233 Elm
" Henry N hostler American Express Co West Auburn
" L Walter laborer boards 233 Elm
" Mabel A bookkeeper 88 West Central bds 196 Lowell
" Mary O widow of Charles A boards 423 Concord
" Nathan foreman stable American Ex Co, West Auburn near Elm house 50 Falls road
Pierson Grace F nurse Elliot Hospital
" Olive T widow house 324 Harrison
" William B clerk boards 324 Harrison
" see also Pearson and Person
Piesik John operative house 23 Bridge
Pietrowski Albert operative boards 22 Laurel av
" Anthony operative house 242 Chestnut
" Matt operative boards 22 Laurel av
Pietsch August farmer house 679 South Main
" Michael grocer 25 Amherst house do
" Theresa widow boards 679 South Main
Pigeon Emile shoemaker house 529 Silver
Pike Ezra B boards 858 Valley
" Fred W A clerk 259 Cypress house 858 Valley
" Hazen G cutter Cohas factory boards 269 Chestnut
" Howard L clerk 14 Birch house 352 Lake av
" Luther M manager Robie Consolidated Concrete Co 936 Elm room 5 house 11 Walnut
" Ralph W removed to Londonderry
**PIKE & HEALD CO.** plumbers, tinsmiths, furnaces, stoves, etc., 972 Elm (see inside front cover)
" Walter E at shoe shop rooms 86 Hanover
Pilawski Joseph operative house 110 Derryfield lane
Pilch Blase operative boards 8 Pearl av
" Michael grocer 25 Amherst house do
" Michael operative boards 8 Pearl av
Pilcuch John operative house 49 Amherst [68 Parker
Piller John E wines liquors and cigars 124 School house
Pillsbury Edith D Mrs stenographer 814 Elm room 104
" Fred W Mrs house 395 Hanover
" George N foreman Cohas factory house 591 Cedar
" George O Mrs rooms 939 Elm room 10
" Henry F, Amoskeag house 367 Concord
" Mary E widow of Edward W boards 63 Arlington
Pilote Adelard, Amoskeag boards 358 Bartlett
" Emma, Amoskeag boards 358 Bartlett
" Joseph, B & M R R house 358 Bartlett
" Napoleon operative house 96 Essex
" Rosalba at shoe shop house 358 Bartlett
" Theophile laborer house 358 Bartlett
Pinard Alice Mrs house 15 Orange
" Arthur, Stark boards 15 Orange
" Bernardette, Stark boards 145 Cartier
" Dolphis boards 15 Orange
**PINARD EDMOND,** groceries and provisions, 1157 Elm, and liquors, 1159 do. h. 101 Pearl (see page 819)
" Elmire, Manchester boards 74 West
" Frederic weaver boards 481 Main
" Honore weaver boards 481 Main
" Jennie, operative rooms 116 Lowell
" Joseph, Amoskeag boards 145 Cartier

**Pinard**
" Joseph baker 29 Pearl house Elm cor Hanover
" Joseph operative rooms 885 Elm room 88
" Julia, Amoskeag boards 29 M S block, Canal
" Louis house 74 West
" Lucia shoe worker boards 145 Cartier
" Marie doffer boards 1283 Elm
" Napoleon, Stark house 3 Morrill's block Hollis
" Nimrod, Amoskeag house 145 Cartier
" Philip bricklayer boards 80 Bridge
" Philomene widow of Charles house 80 Bridge
" Pierre iceman 640 Elm house 15 Orange
" Pierre painter rooms 1248 Elm rm 26 [Canal
" Telesphore P dynamoman, Amoskeag house 29 M S blk,
" Xavier clerk 15 W Merrimack boards 62 Laurel
" Zotique, Amoskeag house 80 Bridge
Pincince Jean shoe worker boards 631 Clay
Pine Grove Cemetery, Brown av south of Bakersville
Pineault Joseph laborer house 5 Morrill's block, Hollis
" L Mrs rooms 1234 Elm room 4
Pingree Fred W shoemaker house 404 Hanover
Pinkman Charles house 126 Lake av
Pinney Susie shoe worker boards 263 Massabesic
Pinsonnault Adelaide widow house 525 Beech
" Alma dressmaker 525 Beech boards do
" Calixte, Amoskeag house 460 Hevey
" Eva Mrs dressmaker 80 Pearl house do
" Hermine operative boards 525 Beeeh
" Joseph loom fixer house 80 Pearl
" Odile, Amoskeag boards 525 Beech
Pion Jean house 451 Granite
Piontack Mary operative boards 340 Pine
Piper Almer A widow of Orrin house 254 Pearl
" B H Co (The) spokes handles and base ball bats Beech junction C & P R R
" Charles W insurance agent house 16 Ash
" Clara F boards 273 Central
" Ella M widow of Stephen house 258 Mast
" Elvira widow of Nathaniel house 140 Second
" Emma A H widow of John K house 72 Walnut
" Frank S electrician 42 Hanover boards 273 Central
" Fred A (Piper & McIntire) 888 Elm house at Concord
" Fred C, Amoskeag boards 1 Langdon
" Fred H surveyor house Lingard street
" George E engineer house 414 Amherst
" George F, Jefferson boards 7 West Brook
" Harriet E widow house 273 Central
**PIPER HARRY A.,** carpenter and builder, 112 Manchester, house 443 Bridge (see page 809)
" Harry H engineer house 31 Kimball
" Lyman W driver Truck 3, Lake av house 398 M'mack
" Philena widow of George S boards 384 Pearl
" Samuel S salesman 810 Elm house 313 Amherst
" & McIntire (Fred A Piper, Edwin J McIntire) piano and music dealers 888 Elm
Pippin Caroline operative rooms 1198 Elm rm 62
Piranian Koupen H clerk 1249 Elm boards 1247 do
Pirior Apostolos shoemaker boards 301 Chestnut
Piscataquog Cemetery Bowman between Mast and Milford

Pitman Arthur, A L Co bds 43 Amoskeag corp W M'mack
" Aurilla M widow of George T house Island Pond road near mill dam
" John C asst engineer 913 Elm rooms 61 Ash
" J Foster police station 1 house 54 George
" Murray L shoe trimmer boards 54 George
" William D, Amoskeag house 62 Cartier
Pitt Mary, Langdon boards 8 Dean
Pitterlich Julius cigarmaker 66 West Central h 82 Blaine
Place Wallace W teamster house 476 Union
" William F, Amoskeag house 56 do corp W Merrimack
Plaisance Aurore coatmaker boards 61 Central
" Felix clerk house 61 Central
" Lucina, Langdon boards 545 Chestnut
Plamondon George A carpenter 386 Harvard house do
" Louis E wood trner house 84 Oakland av
Planchet Rachel shoe worker boards 243 Wilson
Plant J B, Plant's System of Dresscutting 430 Notre Dame av house do [Spruce
Plante Albert shoe cutter W H McElwain Co boards 273 E
" Alma, Elliott Mfg Co boards 91 Pearl
" Arthur, Amoskeag house 54 Market
" Arthur, Elliott Mfg Co house 273 East Spruce
" Delina operative boards 23 Marion
" Eloi barber 27 Marion house 25 do
" Eloi shoemaker house 23 Marion
" James B clerk 50 South Main house 6 Third
" John B, Amoskeag house 478 Hevey
" Joseph, Amoskeag boards 478 Hevey
" Joseph barber 136 McGregor house 512 Main
" Joseph G & Co liquors 13 Concord house 360 Dubuque
" Julie, Amoskeag boards 512 Main
" Justine widow of Francois house 284 Silver
" Ludger, Amoskeag house 52 Market
" Marie, Amoskeag boards 478 Hevey
" Mary L, Elliott Mfg Co boards 91 Pearl
" Moise operative house 1255 Elm [231 Elm
" Paul engineer Manchester Wool and Leather Co house
" Samuel weaver house 25 Marion
" Sarah dressmaker boards 512 Main
" Sarah widow of William house 512 Main
" Thomas, Amoskeag house 40 Joliette
" Vallorie operative boards 23 Marion
" see also Laplante
Plantier Henri at shoe shop house 266 Dubuque
" Henry N wheelwright 516 Elm house 145 Blaine
" Louisa, Amoskeag boards 266 Dubuque
" Marie widow of Jean B house 267 Dubuque
" Pierre, Manchester boards 408 Rimmon
Plasse Patrick weaver house 36 Bridge rm 3
**PLATTS BROS.** (Natt T. and Harold J.), furniture, 31 Lowell (see page 790)
" Charles Wesley farmer house Derry road near city line
" Clarence M lumber dealer house 45 Jones
" Florence E Miss boards 45 Jones
**PLATTS FREDERICK A.** real estate and insurance, 31 Lowell, boards 236 Hall road (see page 790)
" George W house 236 Hall road [Merrimack
" Gertrude E Mrs boarding house 47 Amoskeag corp W
" Harold J (Platts Bros) 31 Lowell boards 236 Hall road

**Platts**
" Howard E shipper bds 47 Amoskeag corp W M'mack
" Natt T (Platts Bros) 31 Lowell boards 236 Hall road
Pleban Peter operative boards 12 Birch
Ploss Christian cutter C E Green's house 184 Wentworth
" Gustave carpenter Amoskeag house 544 Granite
" William weaver house 71 Rimmon
" see also Bloss
Plouf Adolphus removed to Orange, Mass [Cartier
Plourde Alfred barber New Manchester House house 394
" Alphonse mule spinner boards 16 Clark's av
" Edouard boxmaker house 318 Pine [54 Birch
" Edouard boxmaker Smith Box and Lumber Co house
" Eugenie weaver boards 394 Cartier
" Jean B operative rooms 1087 Elm rm 21
" Joseph, Manchester house 633 Elm rm 13 [Central
" Louis boxmaker Smith Box and Lumber Co house 85
" Luc weaver house 394 Cartier
" Omer at shoe shop house 291 Bartlett
" William, Amoskeag house 6 Winter place rm 57
Plowright Henry E hostler rooms 59 Hanover
Ployer Thomas driver 684 Elm
Plumer Attilia N widow of Daniel A house 532 Beech
" Henry S teamster rooms 166 Merrimack
" Ina M operative boards 201 Hanover
" John W bicycles and bicycle repairing 205 Concord boards 532 Beech
" J Trask rooms 895 Elm
**PLUMER WILLIAM H. & CO.** (William S. Plumer), merchant tailors, 895 Elm, house 1605 do. (see page 817)
" William S (William H Plumer & Co) 895 Elm house 299 Bay
Plummer Carl lumber surveyor boards 492 Merrimack
" Curtis A shoemaker rooms 345 Hosley
" Dallas R clerk 1089 Elm boards 35 West Bridge
" Florence A boards 270 Laurel
" Frank H carriagemaker 455 Chestnut bds 324 E High
" Frank H conductor B & M R R house 492 Merrimack
" Frank P overseer Amory house at Bedford
" Lavinia J widow of John house 270 Laurel
" William M patent medicines h 708 Hanover cor Hall rd
Plumpton Alfred E music teacher boards 30 Middle
" Elizabeth, Amoskeag boards 655 Chestnut
" Ephriam house 30 Middle
" Henry removed to Lawrence, Mass
" John T machinist 42 Pleasant house 655 Chestnut
" Joseph, Amoskeag boards 30 Middle
" Joseph butcher Cleveland cor Third boards Platt's av
" Mary E Mrs boarding house 30 Middle
" Mary J widow of George boards 221 Walnut
Pocock Ernest R storekeeper Stark house 58 do corp Canal
Podgorni Ignatius operative house 8 Pearl av
Podziszewski Wladislaw painter house 12 rear 20 Birch
Poehlman Arthur, Amoskeag boards 56 Dubuque
" Carl shoemaker boards 105 Wentworth
" Emma, Amoskeag boards 33 Adams W M
" Frank sausagemaker 14 Walker bds 28 Sylvester
" Frederick operative house 61 Gates
" Frederick, jr, janitor 183 Douglas house do

**Poehlman**
" Herman, Amoskeag house 56 Dubuque
" Herman G druggist 138 Lake av h 270 Manchester
" Josephine, Manchester boards 33 Adams W M
" Oscar, Amoskeag boards 56 Dubuque
" Oscar R loom fixer house 386 Dubuque
Poeltmann Mattie weaver boards 118 Walker
Poirier Adelard weaver boards rear 18 Main
" Adolphus, Amoskeag boards rear 18 Main
" Alfred operative boards 134 Lake av
" Alma house 46 Bridge
" Anselm operative house 428 Granite
" Antime teamster house 426 Granite
" Arthur operative boards 114 North Church room 5
" Benjamin, Manchester house 3 Pearl av
" Charles laborer house 134 Lake av
" Clementine, Manchester boards 70 Lake av
" Delphine, Manchester boards 134 Lake av
" Elexinia, Manchester boards 70 Lake av
" Elizabeth widow boards 143 Central
" Ełzear, Amoskeag house 58 Market cor Canal
" Emelia weaver boards rear 18 Main
" Helene widow house 46 Bridge
" Henri boards 227 Lake av
" Henri driver boards 134 Lake av
" Henri weaver boards 46 Bridge
" J Napoleon clerk 894 Elm rooms 452 Pine room 11
" Lydia, Amoskeag boards 134 Lake av
" Maria, Manchester boards 134 Lake av
" Marie, Amoskeag boards 227 Lake av
" Ozias, Amoskeag rooms 92 Bridge
" Pierre boxmaker house rear 18 Main
" Pierre repairman 20 Depot house 70 Lake av
" Pierre jr, lineman boards 70 Lake av
" Pracide, Manchester boards 70 Lake av
" Rosanna shoe worker boards 70 Lake av
" Rose shoe worker boards 227 Lake av
" Tancred shoemaker boards 227 Lake av
" Theodora shoe worker boards 70 Lake av
" William J house 193 Green
" Zoel laborer house 227 Lake av
Poisson Achille carpenter house 585 Elm room 14
" Charles carpenter house 286 Pine
" Henri shoeworker boards 585 Elm room 8
" Ida removed to St Cyrille P Q
" James C shoemaker house 735 Massabesic
" Joseph operative house 585 Elm room 8
" Joseph operative rooms 1226 Elm room 24
" Lorenzo electrician boards 585 Elm room 8
" Marie, Manchester boards 585 Elm room 8
" Pierre operative house 1226 Elm room 21
" Zoe widow of Pierre B house 735 Massabesic
" see also Fish
Poitras Alfred E shoemaker house 679 Valley
Pokigto John operative house rear 36 Bridge
Polaski Joseph liquors 52 Merrimack h 230 Walnut
Polchtopek John laborer rooms 36 Bridge room 14
Polfrey Catharine widow of James h 106 Lake av
Police Station, Manchester cor Chestnut
Polies Ephraim at Hoyt's house 231 Wilson

Polina Haralapoz shoe worker boards 285 Chestnut
Polis Demetrios shoe worker boards 51 Spruce
Pollard Annie bookkeeper boards 14 Quincy
" Benjamin died Aug 5 1905
" Charles, Manchester house 503 E Spruce
" Daniel shoemaker house 71 A street
" Elizabeth Mrs boards 180 Pearl
" Euphemia B widow of Benjamin house 268 Boynton
" Jonathan dry goods 338 Granite house 14 Quincy
" Jonathan jr, boards 14 Quincy
" Jonathan Mrs house 14 Quincy
" Margaret clerk 338 Granite boards 14 Quincy
" Walter S section hand house 24 Milford
Pollmar Annie Mrs midwife house 116 Notre Dame av
" Paul, M P W house 116 Notre Dame av
Pollock James dyer house 20 Dover
Pollys Frank grocer 120 Merrimack house 121 do
Polson Carl O painter 469 East Spruce house do
Poltmann August operative house 175 Turner
" Martha weaver boards 175 Turner
Pomerleau Isidor operative house basement 3 W Cedar
" Theodore driver house 98 Pearl [168 Brook
Pond Adele B widow of Henry O cashier 40 Concord house
" George A machinist house 102 Orange
Poniweski John operative house 47 Amherst
Poole Dwight, A L Co, house 167 West Hancock
Pooler George engineer A L Co house 1280 Elm rm 7
Poor J Louis market gardener h Calef rd opp the cemetery
" M C operative rooms 1226 Elm rm 6
" William S clerk 40 West Central rooms 14 Hayes av
Poore Aaron B telegrapher Union sta h 135 Massabesic
" Darwin M (D M Poore) 684 Elm house 112 Liberty corner Webster
**POORE D. M.,** wood and coal, 684 Elm (see marginal line on front cover)
**POORE EDGAR W.,** coal and wood, 678 Elm, house at Grasmere (see bottom line on back cover)
**POORE FRED H.,** groceries and provisions, 1139 Elm, house 77 Blodget (see page 823)
" F H Mrs cashier 1139 Elm house 112 Liberty
" Wallace E foreman 678 Elm house 606 Summer
" William C cook 271 Wilson rooms 1226 Elm
Pope Amelia weaver boards 210 Cartier
" Annie Marie weaver boards 210 Cartier
" Arthur bobbinmaker boards 210 Cartier
" Edith, Amoskeag boards 210 Cartier
" Leander house 207 Merrimack
" Leander F pigs and poultry junction Hanover and Lake av boards 207 Merrimack
" Marie L weaver boards 210 Cartier
" Narcisse boxmaker boards 210 Cartier
" Simon bobbinmaker house 210 Cartier
Popendick Emma removed to New Haven, Conn
" Frederick, Amoskeag bds 28 Manchester corp Grove
" Herman removed to New Haven, Conn
" William removed to New Haven, Conn
Popp Fred, Amoskeag house 49 Dubuque
Porter Bernard F inspector 40 Concord h 357 Lake av
" Charles P house 585 Belmont [Dearborn
" Charles T foreman packing Eureka Shoe Co house 9

**Porter**
" Erwin W removed to Lowell, Mass
" E M sec Littlefield Drug Co 1133 Elm h 333 E High
" Frank F capt Merrimack No 3 house 330 East Spruce
" Fred C treasurer Littlefield Drug Co 1133 Elm house 333 East High
" George H junk; also teamster 66 Nashua house do
" George H pipeman Chemical No 1, 8 Vine h 279 Laurel
" John farmer house Mammoth road Manchester Centre
" Linnie Mrs house 51 C street
" Lucy operative rooms 852 Elm rm 21
Post George, M P W boards Hotel Milford
" Nellie S lodging house 986 Elm
Postal Telegraph Cable Co 38 Hanover
Poston Morris grocer 20 Birch house rear do
Pot John L cigarmaker 66 West Central boards 25 Hevey
Potasnik Morris L peddler house rear 127 Amherst
Pothier Alice dressmaker house 125 Orange
" Evelina dressmaker 101 Amherst house do
" Delphine weaver boards 125 Orange
" Georgianna, Amoskeag boards 311 Summer
" Marie dressmaker boards 311 Summer
" Onesime widow house 125 Orange
Potrie Wilfred at gas works boards 590 Elm
Potter Annie Mrs lodging house 194 Concord
" Augustus A, Amory house 817 Union
" Bertha bookkeeper 938 Elm boards 160 Calef road
" Chandler M overseer spinning Stark house 194 Concord
" Edward M needlemaker boards 160 Calef road
" George W operative house 274 Bridge
" Ira F shoemaker boards 160 Calef road
" John printer house 160 Calef road
" Lawrence W clerk 863 Elm boards 146 Lowell
" Mabel nurse Elliot Hospital boards 160 Calef road
" Paul shoemaker boards 160 Calef road
" William H foundryman house 85 Arlington
Potts Emma E Mrs dressmaker house 265 South Main
" John police station house 20 Second
" Leopold cigarmaker 66 West Central house 25 Hevey
" Mary E dressmaker boards 4 Ash
" Thomas L wine clerk Hotel Windsor house 4 Ash
" William, Amoskeag, house 265 South Main
Potvin Arthur shoemaker boards 414 Harvard
" Henri sawyer house 142 McGregor rm 10
" Henri jr Manchester boards 142 McGregor rm 10
" Leda, Manchester boards 142 McGregor rm 10
" Lucy rooms 1198 Elm rm 63 [Rimmon
" Moise & Co druggists 2 Amory cor McGregor h 436
" Olivier loom fixer house 25 Birch
" Omer coal and wood 23 Birch house 1239 Elm
" Philomene widow house 414 Harvard
Poudrier Arthur removed to Lawrence, Mass
Poulin Alfred carpenter house 373 Hayward
" Joseph weaver boards 99 Pearl
" Medard barber 483 Main house 402 Cartier
" Thomas laborer rooms 233 Wilson
Poulion Athanasios, Amoskeag boards 243 Chestnut
Pouliot Joseph driver 380 Granite house 555 Rimmon
Poulis Christos restaurant 15 Spruce house do
Poulliotte Mary weaver boards 331 Central

Poulter Oliver shoe werker house 404 Belmont
Poupart Paul laborer house 24 Dover
Poupolis Panageotis, Amoskeag boards 14 Spruce
Pourikas George shoe worker boards 51 Spruce
" Mihail shoe worker boards 51 Spruce
Powell Bertha boards 180 Pearl
" Charles W carpenter house 540 Maple
" George L section hand Manchester house 94 Winter
" Nancy B widow of John H died Nov 19 1904
Power Margaret widow of Robert G house 546 Chestnut
" Patrick G house 167 East Spruce
" Rebertha B, Amory boards 546 Chestnut
Powers Carrie Mrs forewoman 41 Union house 615 Clay
" Catharine at Elliott Mfg Co boards 264 Grove
" Edward A roll polisher house 283 Laurel
" Edward J general agent Union depot house 77 School
" Ellen house 30 Boyden
" Eliza widow boards 261 Manchester
" Frank operative boards 236 Grove
" Frank operative boards 45 Amoskeag corp W M'mack
" Freeman operative bds 45 Amoskeag corp W M'mack
" George wool sorter boards 264 Grove
" Hattie widow of Noel boards 814 Dix near Taylor
" Henry W, Amoskeag house 264 Grove
" John shoe worker boards 294 Pine
" John E engraver boards 264 Grove
" Mary, Jefferson boards 30 Boyden
" Mary widow of James boards 236 Grove
" N Page gardener house 919 Hayward
" Owen laborer at gas works house 814 Dix near Taylor
" Patrick at shoe shop house 167 Cedar
" Richard M second hand M P W house 264 Grove
" Roswell B cigarmaker house 354 East Spruce
" Roswell B jr cigarmaker boards 354 East Spruce
" Susan C widow boards 90 Appleton
" Thomas H, M P W house 263 Manchester
" William J janitor Webster-street and Straw schools house 30 Ray
Pownall W Harold manager ordinary dept Columbian National Life Inurance Co 987 Elm room 200 house 78 Lowell No 13
Pozner Paul peddler house 49 Fifth av lane
Prahl Charles machinist house 57 Cartier
" Thomas, Amoskeag house 286 Main
Prairie Alphonsine operative house 885 Elm room 30
Prasse Carl, Amoskeag house 665 Second
" Rudolph, Amoskeag boards 665 Second
Pratt Herbert H clerk 1231 Elm h 174 River road north
" James F driver 485 Elm house 385 Amherst
" Winifred, Salvation Army house 352 Amherst
Pratte Adelard motorman St Ry house 269 Lake av
" Antoine, Amoskeag house 223 Manchester
" Diana, Amoskeag boards 223 Manchester
" Donat laborer house rear 20 Amory
" Edmund weaver house 120 North Church suite 13
" Ferdinand plumber boards 38 Amory
" Ferdinand teamster 1202 Elm house 34 Amory
" Fred teamster house 58 Winter
" Josephine boxmaker boards 62 Winter
" Marie shoe worker boards 62 Winter

**Pratte**
" Napoleon house 62 Winter
" Napoleon jr driver boards 62 Winter
" Phillipe, Amoskeag house 465 Rimmon
" Rosalie widow house 131 Amherst
" Rose heel worker boards 62 Winter
" Theodore baker 13 Laval house 38 do
" Victor lineman 14 Birch house rear 18 Main
Prauman Lewis waiter rooms 973 Lowell
Precourt Albert J druggist 93 Central house 15 Walnut
" Archie F druggist 170 Wilson house 253 Central
" Catharine widow boards 253 Central
Prefontaine Albert A removed to New Bedford, Mass
" Elias Mrs removed to New Bedford, Mass
" Hormisdas moulder house 691 Valley
Premke Ernestine widow of George E house 108 Winter
" George E died Sept 14 1905
Premond Francois, Amoskeag house 29 Laurel
Preneau Victor clerk boards 27 Laurel
Prenoveau Elie cigarmaker 66 W Central house 48 Clinton
" Ferdinand, Amoskeag house 397 Pine [suite 4
" Francois cigarmaker 66 W Central rooms 70 Lowell
Prentiss Harry E cutter G P Crafts' h 362 East Spruce
" Wesley farmer house Paige road
Presby Nellie E Mrs boards 272 East Spruce
Prescott Abby F boards 603 Beech
" Alfred J machinist house Holly near Taylor
" Bertine O asst supt 1008 Elm room 203 rooms 304 Hanover
" Carlos M overseer Amoskeag No 12 h 30 do corp Stark
" Clarence driver boards 373 Elm
" Elizabeth M clerk 981 Elm boards 24 Wilkins
" Eugene M clerk 66 Lake av house 417 Amherst
" Fannie widow of J A house 315 Lake av
" Fred W provisions 226 Lowell house 51 Ash
" George C house 77 Ash
" George F clerk Seeond Nat Bank bds 543 Lake av
" George W house 612 Belmont
" George W teamster house 313 Jewett
" Helen E bookkeeper boards 315 Lake av
" Henry roll coverer rooms 7 Dean
" Horace C meat cutter house 472 Amherst
" James A foreman end of Byron boards 33 Elm av
" John roll coverer rooms 7 Dean
" John E, Amoskeag house 37 Market
" Lauretta widow of John B house 273 Central
" Lewis F supt Kimball Carriage Co, Lincoln cor Silver house 543 Lake av [Orange
" Lottie stenographer Canal cor Granite boards rear 123
" Mary J bookkeeper 28 Auburn rooms 86 Arlington
" Orrin J manager National Biscuit Co 62 Merrimack house 395 Hanover
" Piano Co 22 Hanover
" Raymond shoe cutter boards 315 Lake av
" Stephen Mrs house 1952 Elm
" Susan widow of Safford W house 574 Lake av
**PRESCOTT WILLIE E.** milk, cream and wood dealer, 66 and 68 Lake av. h. 317 Walnut see page 825)
Presner Joseph operative house 8 Clark's av
" Joseph jr operative boards 8 Clark's av

Press Annie, Amoskeag boards 406 Cedar
" Hannah Mrs house 406 Cedar
" James boards 406 Cedar
" Lizzie, Amoskeag boards 406 Cedar
" Mary weaver boards 406 Cedar
Presse Wilfred, Amoskeag house 523 Main
Pressey Celia H tailoress Alexander T Wathen's 951 Elm rooms 271 Manchester
" Harriet J Miss boards 375 Lake av
Preston Edgar J foreman end of Byron bds 134 Calef road
" Frank treas and manager Moore & Preston Coal Co 668 and 1308 Elm house 2200 do
" Fred B clerk Amoskeag National Bank bds 2200 Elm
" Harriet Mrs boards 115 Adams [2200 do
" J Harwood, Moore & Preston Coal Co 668 Elm boards
" Mary widow of James house 45 Nashua
" Robert D reporter Mirror boards 2200 Elm
" William died Sept 17 1905
Price Benjamin letter carrier P O house 10 Prince
" Daniel house 178 Main
" Daniel E, Manchester house 33 Rimmon
" Samuel J clerk 786 Elm boards 178 Main
" Sarah teacher Main-st school boards 178 Main
" Walter moulder boards 752 Elm
" William J removed to East Nutley, N J
Pritchard James H, Amoskeag house 182 Notre Dame av
Prickett Guy C dentist 891 Elm house 1470 do
Priest Cora E housekeeper at 354 East High
" Electa M house 508 Chestnut
" George F house 711 Beech
" George W student boards 711 Beech
" J Harry student boards 711 Beech
" Margaret E at needle shop boards 690 Belmont
Prime George E clerk 13 Amherst house 38 Walnut
" Harriet K widow of Edward house 244 Merrimack
Primeau Hormisdas loom fixer house 110 Merrimack
" Leah Madame, Amory rooms 1248 Elm room 22
Prince Albert shoemaker h 400 Harvard [Belmont
" Albert H (Dumas & Prince) grocer 242 Wilson h 332
" Alfred L clerk 1005 Elm boards 59 Conant
" Amanda dressmaker 989 Elm boards 271 Pine
" Amedee laborer house 99 Manchester
" Arthur D grocer Mast cor S Main 45 Boynton
" Arthur L clerk 501 Main house 310 Notre Dame av
" Blanche dressmaker boards 59 Conant
" Clara, Amoskeag boards 271 Pine
" Conrad, shoemaker house 64 Merrimack room 5
" Donat clerk 989 Elm boards 10 Notre Dame av
" Ernestine, Amoskeag boards 271 Pine
" Eva bookkeeper 242 Wilson boards 59 Conant
" Fred F clerk 1 Mast boards 45 Boynton
" Gedeon shoemaker house 53 Amory [149 Orange
" George R janitor, Lowell-st and Spring-st schools bds
" Hector shoemaker and pool room 79 Manchester bds 99 do
" Hilaire operative house 359 Cedar
" John M house 45 Boynton
" Joseph loom fixer rooms 235 Hanover
" Joseph Laudor clerk 93 Central house 375 Auburn
" Lucien at sash and blind shop house 271 Pine

**Prince**
" Lucien shoemaker boards 400 Harvard
" Ludger, Manchester house 59 Conant
" Marie, Amory boards 42 Stark corp Spring
" Marie weaver boards 385 Union
" Rachel Mrs house 149 Orange
" Stanislaus motorman boards 146 Concord
" Velmer stenographer 320 The Kennard bds 149 Orange
" William E clerk 250 Bridge house 149 Orange
Prindible Agnes widow of Henry boards 343 East Spruce
" Mary J shoemaker boards 343 East Spruce
Prindiville Thomas watchman house 246 East High
Print Shop (The) 12 Mechanic
Pritchard James operative house 54 Sullivan
Proctor Arthur L photographer boards 106 William
" Blanche M saleswoman Elm cor Merrimack bds 21 Ash
" Daniel mason house 519 Massabesic
" Flora operative rooms 1037 Elm room 73
" Joseph B died July 18 1905
" Kate Miss removed to Boston [street extension
" Levi J police station 1 house Candia road near Bridge-
" Lida J dressmaker rooms 19 Ash [Proctor road
" Mary E widow of Luther S house Lake Shore road near
" Nellie widow of Joseph B house 192 Jewett
" Nellie B bookkeeper 810 Elm boards Lake Shore road
Prokopik Gregory operative boards 47 Amherst
Pronk Clarence J clerk 1016 Elm boards 196 Lowell
Prossor Isaac T overseer Stark house 302 Main [13
Protective Company, J H Hamilton manager 961 Elm rm
" Proud Benj F bookkeeper Smith Box and Lumber Co boards 298 Prospect
" Brenton student boards 298 Prospect
" George B clerk (Concord) boards 298 Prospect
" Joseph blacksmith Malvern cor Bridge h 298 Prospect
Proulen Albert removed to Londonderry
Proulx Abraham, Amoskeag house 475 Rimmon
" Adelard, Amoskeag boards 128 McGregor room 19
" Albert laborer house 170 Manchester
" Alfred, Amoskeag boards 145 Cartier
" Alfred, Amoskeag boards 26 Kearsarge
" Alfred laborer boards 192 Merrimack
" Anna, Amoskeag boards 128 McGregor room 19
" Antoine boards 260 Coolidge av
" Candine shoe worker boards 9 Cumberland
" Charles carpenter house 229 Manchester
" Cleo shoemaker boards 9 Cumberland
" Cora weaver boards 9 Cumberland
" Edouard driver house 34 Clark's av
" Edouard teamster, Amoskeag house 145 Cartier
" Eugene driver house 496 Rimmon
" Evaline at shoe shop boards 475 Rimmon
" Frederick laborer house 196 Merrimack room 1
" Hercule, teamster house 26 Kearsage
" Jennie shoemaker boards 9 Cumberland
" John, Amoskeag house 164 McGregor
" Joseph, Amory boards 26 Kearsage
" Joseph, Amoskeag house 275 Cartier
" Joseph candymaker boards 229 Manchester
" Joseph clerk boards 51 Bridge
" Joseph laborer boards 192 Merrimack

**Proulx**
" Louis barber 9 W Merrimack house 92 Woodland av
" Lumina weaver rooms 1198 Elm room 47
" Majorique, Amoskeag boards 475 Rimmon
" Maurice & Son (Maurice jr,) blacksmiths 9 Cumberland house do
" Maurice shoemaker house 370 Cartier [Cartier
" Maurice jr (M Proulx & Son) 9 Cumberland house 371
" Moise, Amoskeag house 128 McGregor room 19
" Moise laborer boards 44 Lake av
" Napoleon operative boards 44 Lake av
" Nelson weaver house 45 Bridge pl room 15
" Odilion barber 27 Marion rooms 260 Coolidge
" Omer, Amoskeag boards 26 Kearsage
" Omer spinner boards 128 McGregor room 19
" William, Amoskeag boards 145 Cartier
Prout Mary widow of Silas M house 247 Jewett
Provencher Adelard weaver boards 131 Ferry
" Albaise widow of Joseph O house 532 Chestnut
" Albano painter 1262 Elm house 13 Kidder room 3
" Albert painter 1181 Elm rooms 1226 do room 14
" Albertine, died Aug 6, 1905
" Alphonse carpenter house 443 Dubuque
" Alphonse, Amoskeag boards 23 Wayne
" Amedee J shoemaker 40 Bridge house do
" Antoine, Amoskeag boards 11 Warren
" Antonio, Amoskeag boards 80 McGregor
" Arthur bobbinmaker boards 131 Ferry
" Arthur laborer boards 1255 Elm
" Arthur T clerk 770 Elm house 525 Beech
" Delima, Amoskeag boards 432 Main
" Diane, Stark boards 445 Dubuque
" Dorila, Amoskeag boards 445 Dubuque
" Elas shoemaker boards 623 Silver
" Elias shoemaker boards 51 Bridge
" Emma dressmaker rooms 274 Merrimack
" Ernest adv agent boards 9 Wash blk rear 58 Pearl
" Ernest weaver boards 28 Pearl
" Evariste laborer boards 77 Lake av
" Felix operative house 75 Nashua
" George operative boards 53 Pearl
" Henri, Amoskeag boards 432 Main
" Herman, Manchester boards 15 Bridge
" Hercule, Manchester house 11 Warren
" Honore operative house 40 Vine
" Jean B shoe worker boards 66 Pearl
" John B brakeman B & M yard boards 121 Union
" Joseph, A L Co boards 66 Pearl
" Joseph bobbinmaker house 26 Dover
" Joseph boxmaker house 432 Main
" Joseph carpenter house 41 Pearl
" Joseph, Manchester boards 131 Ferry
" Joseph yardman Beech cor Valley house 324 Shasta
" Joseph house 131 Ferry
" Joseph jr laborer boards 26 Dover
" Josephine, Amoskeag boards 445 Dubuque
" Jules, Jefferson house 4 Arkwright
" Jules shoemaker boards 131 Ferry
" Ledia, Amory boards 93 Pearl
" Leonie drawer-in boards 4 Arkwright

**Provencher**
" Louis teamster house 517 Montgomery
" Maria, Stark boards 445 Dubuque
" Marie widow of Joseph house 23 Wayne
" Marie widow house 18 Amory
" Napoleon, Amoskeag house 16 do corp Canal
" Napoleon, Amoskeag house 80 McGregor
" Napoleon at shoe shop house 52 Bridee
" Norven, Amoskeag house 271 Lowell
" Peter, Amoskeag boards 80 McGregor
" Peter teamster boards 26 Dover
" Peter J needlemaker 250 Concord boards 78 Ashland
" Pierre clerk 665 Elm house 75 Orange
" Raphael weaver boards 17 Marion
" Trefflina operative boards 41 Pearl
" Victoria, Amoskeag boards 445 Dubuque
" Zephirin clerk 17 Bridge house 93 Pearl
Provident Life and Trust Co, G A Dickey mgr 913 Elm room 16 [Elm room 14
" Savings Life Assurance Society of New York 1037
Provost Arthur jr wool sorter house 516 Notre Dame av
**PROVOST ARTHUR A.** family wine store, ale, porter, etc. 36 Amory, house 526 Notre Dame av. (see page 825)
" Auzelie boards 478 Notre Dame av
" Delima boards 478 Notre Dame av
" Emma R, Manchester boards 478 Notre Dame av
" Francis T house 478 Notre Dame av
" Frank C clerk 809 Elm boards 21 Amory
" Fred shoemaker boards 478 Notre Dame av
**PROVOST F. T. & CO.** carpenters, contractors and builders, 21 Amory, house do. (see page 806)
" George wool sorter house 262 Main [Dame av
" Henri L bookkeeper 89 Manchester boards 526 Notre
" Jean B switchman B & M R R house 120 Union
" John J shoemaker boards 120 Union
" Joseph cook house 120 Concord
" Joseph E clerk 36 Amory boards 39 Bremer
" Rosanna boards 526 Notre Dame av
" Silvio musician house 246 East High
" Wilfred architect 21 Amory boards do
" William clerk boards 526 Notre Dame av
**PRUDENTIAL INSURANCE CO OF AMERICA,** Edward F. Seyler, supt. 814 Elm, rm. 64 (see p. 786)
**PRUDENTIAL INSURANCE CO OF AMERICA,** ordinary dept. Walter M. Lang and J. E. Johnson, mgrs. The Beacon, 814 Elm, room 68 (see page 787)
Prud'homme Gedeon driver 419 Main house 74 McGregor
" Hector paper worker house 6 Winter place room 58
" Joseph teamster house 4 Monmouth
" Joseph weaver boards 530 Cartier
Pruneau Narcisse, Manchester house 62 Laurel
Prutsal Apostol clerk 184 Chestnut boards 180 do
Pryde Jane operative boards 670 South Main
Przybyta Martin operative house 77 Lake av
" Thad operative boards 22 Laurel av
Pstragowski John operative house rear 38 Bridge
Public Library, Franklin near Market [Pine
Puchala John B Rev pastor St Hedwidge's Church h 319
Pucharczyk Francis operative boards 5 Laurel av

Pudig Anna M, Manchester boards 28 do corp Grove
" John E T clerk 925 Elm h 28 Manchester corp Grove
" Martin removed to New Haven, Conn
Puffer Albert A driver 810 Elm house 499 Beech
Pulaski Joseph saloon house 230 Walnut
**PULPIT FARM DAIRY,** A. E. Eastman, prop. 80 Parker and 54 South Main (see page 825)
Pulver Charles W cigarmaker 66 W Central bds 696 Elm
**PULVER W. DuBOIS** (Richardson & Pulver), mgr. Equitable Life Assurance Co. 884 Elm, boards 564 Belmont (see top line on back cover)
Pumping Station, Cohas av [Silver
Purcell Maurice watchman F M Hoyt Shoe Co house 611
Purington George A machinist boards 91 Biodget
" Herbert J foreman F M Hoyt Shoe Co h 37 Dearborn
" Ira F at Hoyt's shoe shop house 960 Clay
Puritan Loan Co (R Silverman) 638 Elm
Purtell Agnes rooms 273 Merrimack
" James coachman house 13 Myrtle
" John, Amoskeag house 95 Orange
" Michael F painter boards 273 Merrimack
" Michael W, Amoskeag rooms 1248 Elm room 10
" Thomas shoemaker house 273 Merrimack
Putnam Edgar M operative boards 1451 Elm
" Ellen M widow of Orrin house 1451 Elm
" Georgianna widow of Henry A boards 7 Elm
" G Allen manager 324 The Kennard; also insurance 85 South Main house 121 Milford
" Hattie B Mrs boards 43 Bedford
" James O operative boards 1451 Elm
" John H clerk end of Byron house 862 Union
" J Frank Mrs house 201 Walnut
" Rachel H Mrs house 22 Walnut
" Real Estate and Insurance Agency 85 South Main
" Sarah E widow house 553 South Main
" Stephen J letter carrier P O house 43 Bedford
Putney Frank E asst cashier Manchester National Bank 902 Elm house 74 Carpenter [do
" Frank G gardener 1508 Elm and boarding house 1373
" Frank G Mrs boarding house 1373 Elm
" George E elevatorman 83 Hanover boards 84 Goffe
" Henry M chairman Railroad Commissioners 64 Hanover room 4 house 99 Walnut
" Lydia M Mrs house 566 East Spruce
" Mabel E boards 99 Walnut
" Mary A widow of William boards 538 Hanover
" Mary E G widow of Benjamin T died March 1 1905
" Minnie E boards 99 Walnut
" P B Mrs house 74 Carpenter
" Solomon W boards 84 Goffe
Pysch Joseph operative boards 22 Birch

Quaine Mary A at Old Ladies' Home 222 Hanover
Quaisse Resema, Stark boards 3 Kidder's court [Chestnut
Queen City Bowling Alley, B McLaughlin manager 486
" City Drum Corp, J A Cashman leader 30 Church
Quigley Catharine operative boards 45 Middle
" Catharine Mrs boards 224 Silver
" Charles shoe worker boards 247 Grove
" Edward J clerk boards 554 Dubuque

**Quigley**
" Henry foreman Cohas factory rooms 610 Elm
" James foundryman house 233 East Spruce
" James shoe cutter boards 610 Elm
" John shoe cutter boards 610 Elm
" Lawrence, Amoskeag foundry house 554 Dubuque
" Margaret widow died Sept 22 1905
" Mary shoe worker boards 247 Grove
" Mary widow of William house 89 Fourth
" William shoemaker house 105 Union
Quimby Alfred real estate 43 Hanover rm 1 h 16 Salmon
" Alfred house 154 Haywatd
" Alzo E iceman house 70 Winter
" Annie E, Amoskeag boards 726 Beech
" Ardelia M widow of Byron G boards 164 Calef road
" Charles Arthur at C E Green's boards 70 A stteet
" Charles A shoemaker house 70 A street [school
" Charles E farmer house River rd north bey Industrial
" Charles W boards 57 Carroll
" Edwin teamster Granite cor Turner h 21 Charleston av
" Ella F bookkeeper 112 Manchester bds 307 Merrimack
" Fred W edge trimmer house 42 B street
" G Edward foreman 145 Hanover house 254 Laurel
" Harris E overseer carder Amoskeag No 9 house 893 Hanover near Lake av
" Harry M compositor and sub clerk P O bds 726 Beech
" Ida, Amoskeag boards 12 do corp Canal
" Jennie cook at 498 Chestnut
" John frame fixer house 12 Amoskeag corp Canal
" Jonathan C carpenter house 726 Beech
" Leander E engineer B & M R R house 57 Carroll
" Luella boards 12 Amoskeag corp Canal
" Mary E widow of George W house 587 Chestnut
" Minerva M bookkeeper 22 Granite rooms 51 High
" Otis E removed to Dover
" Ralph W cutter at C E Green's rooms 80 Milford
" Rosanna widow died March 18 1905
" Rufus E shoemaker house 154 Hayward
" Samuel, Amory house 61 Appleton
" Willis H letter carrier P O house 48 A street
Quinlan Annie weaver boards 244 Cedar
" Catharine, Manchester boards 83 Spruce
" James J dyer boards 83 Spruce [rm 203
" J J & Co, George M Tikon manager, brokers 987 Elm
" Jeremiah laborer house 83 Spruce
" Margaret weaver boards 244 Cedar
" Mary, Amoskeag boards 83 Spruce [cester, Mass
" Mary (65 Derry Hill st, Goff's Falls) removed to Wor-
" Mary weaver boards 244 Cedar
" Maurice operative boards 83 Spruce
" Patrick removed to Worcester, Mass
" Susan widow house 244 Cedar
Quinn Bridget domestic at 490 Lake av
" Charles P cigarmaker 724 Elm house 143 Calef road
" Delia J domestic at 1602 Elm
" Dennis plasterer house 77 Cedar
" Dennis J foreman 66 West Central house 271 Auburn
" Eliza house 20 rear Hollis
" Ella T domestic at 33 Stare
" Ellen operative boards 190 Chestnut

**Quinn**
" Ellen shoe worker rooms 601 Cedar
" Grace M, Amory boards 1261 Elm
" Hannah widow of William house 190 Chestnut
" James, A L Co boards 20 rear Hollis
" James operative house rear 124 Auburn
" Jeremiah clerk boards 190 Chestnut
" John dyer boards 302 Auburn
" John house 284 Notre Dame av
" John (U S N) boards 77 Cedar
" John F 58 West Central house 225 Cedar
" Katie tobacco stripper boards 190 Chestnut
" Margaret tobacco stripper 66 W Central bds 183 Pine
" Mary at silk mill rooms 601 Cedar
" Mary, Amory boards 259 Manchester
" Mary, Amory rooms 76 Pearl
" Mary, Manchester boards 259 Manchester
" Mary weaver boards 20 rear Hollis
" Maty A widow house 35 Market
" Mary Jane widow of John J boarding house 1261 Elm
" Patrick dyer house 32 Second (A)
" Patrick E bookkeeper 66 W Central bds 271 Auburn
" Richard operative house 124 Auburn
" Susan weaver boards 20 reat Hollis
" Thomas dyer house 300 Pine
" Thomas junk 66 Auburn house do
" Timothy dyer house 280 Pine
" Timothy S cigarmaker boards 190 Chestnut
" William H operative house 190 Chestnut
" & Kearns Co saloon 58 West Central
Quint Cora B dressmaker boards 104 Sagamore
" Josiah D house 346 Lake av
" Sumner D photographer house 104 Sagamore
" Sumner D Mrs dressmaker 104 Sagamore house do
Quintal Azilda Mrs house 43 South Main
" Eusebe, Amoskeag boards 345 Dubuque
" Evelina, Amoskeag boards 345 Dubuque
" Philomene widow of Simeon house 422 Cartier
" Regina, Amoskeag boards 345 Dubuque
**QUIRIN BROS.** (Joseph and Eugene), wholesale and retail liquors, 85 to 89 Manchester (see page 832)
" Eugene importer 517 Main; & Co (Antoine M Ménard) grocers 501 do; also (Quirin Bros) liquors 85 to 89 Manchester house 260 Coolidge av
" Eugenie domestic at 260 Coolidge av
" Joseph (E C Chagnon & Co) 1057 Elm; also (Quirin Bros) wholesale and retail liquors 85 to 89 Manchester house 332 Belmont
" Louise removed to Boston Mass
" William E pres and treas The Barton Co 849 Elm house at Cambridge Mass
Quirk Edmond operative house 23 rear Kidder
" Quong Lung laundry 337 Pine

Rabe Ferdinand house 10 Walker
" Richard removed to New York city
Raboin Fred roofer boards 36 State
Racette Damase, Amoskeag boards 592 Dubuque
" Gustave yard brakeman B & M R R h 283 Silver

Racine Alphonse driver 365 Massabesic bds 253 Belmont
" Arsene clerk house 253 Belmont
" Joseph insurance rooms 453 Pine
" Victor carpenter, Amoskeag house 353 Dubuque
Radcliffe see Ratcliffe
Radwan Michael operative boards 234 Chestnut
Radoz Theodore, Amoskeag bds 414 Chestnut
Rae George grocer 649 Somerville house do
" William D spinner house 87 Mill av, Goff's Falls
Rafferty Ann widow died June 20 1905
" James H clerk house 524 Chestnut
" John J towerman B & M R R house 214 Conant
" Martin, Amoskeag house 29 Sullivan
" Nora domestic at 5 M P W corp Granite
Rafter Mary house 275 Auburn
" Michael laborer house 275 Auburn
Raftis Georgios shoemaker boards 301 Chestnut
" Hoanis shoemaker boards 301 Chestnut
Raftolis Kostas shoemaker boards 51 Spruce
Rafuse Kenneth J cooper T W Jones Brewing Co h 30 Elm
Ragus Tea and Coffee Co (The) 1053 Elm
Raiche Amédé (Raiche & Laforce) 443 Main house 225 Notre Dame av
" Edmond house 225 Notre Dame av
" Ludger laborer house 232 East Spruce
" Nestor, Amoskeag house 291 Dubuque [av
" Trefflé (T Raiche & Co) 1268 Elm house 286 Coolidge
**RAICHE T. & CO.** (Trefflé Raiche and W F Brown), plumbing and heating, 1268 Elm (see page 811)
" Vital carpenter 17 Lake av boards 40 do
**RAICHE & LAFORCE** (A Raiche, Joseph Laforce), wood, coal, wall paper and paint, 443 Main, (see page 827)
Rainey Joseph T printer Mirror h 789 Harvard cor Taylor
" Lena clerk G P Craft's boards 173 Bowman
" Lillie clerk G P Craft's boards 173 Bowman
" Lulu stenographer G P Craft's boards 173 Bowman
Raino D A Mrs house 45 Lowell
" Earl W machinist and prop Aldine House 45 Lowell
Rainville Alfred hackman 145 Hanover
" Charles H music teacher rooms 240 Merrimack
" Desire stereotyper Union boards 312 East Spruce
" Frank police station 1 house 441 Lincoln
" George piper house 485 Main
" George, Union boards 441 Lincoln
" George A train announcer B & M depot h 375 Auburn
Rajotte Edward shoe worker boards 24 Green, W M
" Ernest laborer house 24 Green, W M
Ramos Loukas shoe worker boards 180 East Spruce
Ramsay David G, Manchester boards 98 Jewett
" David W, Amoskeag house 25 Mast
" Irving electrician West Brook-st boards 1358 Elm
" John carpenter house 98 Jewett
" Robert shoemaker boards 98 Jewett
" Thomas B & M R R round-house boards 98 Jewett
" Thomas clerk house 1358 Elm
Ramsdell Eben B foreman Kimball Bros Shoe Co house 425 Candia road cor Cody
" Edson B, Amoskeag house 133 Eddy road (A)
" William house rear 40 Merrimack

Ramsey Fred K street and park commission City Hall house 916 Chestnut
Rand George P carpenter house 11 Liberty
" Joseph W farmer house 1025 Hanover
Randall Frank M wood turner 485 Elm rms 852 do rm 28
" Gilman operative house 521 Massabesic
" Loring F painter 479 Central house do
" Lyman T died Jan 13 1905
" Mary D widow of Henry W house 748 Pine
Randlett Sadie A shoe stitcher boards 591 Cedar
" see also Rundlett
Raney Arthur H shoe cutter boards 173 Bowman
" Edna S shoe worker boards 173 Bowman
" Lena A stenographer G P Craft's boards 173 Bowman
" Lillie C stenographer G P Craft's boards 173 Bowman
" Michael laborer house rear 175 Manchester
" Virginia widow of Thomas house 173 Bowman
Rankin Etta, Stark rooms 46 Amoskeag corp Market
Ranno Charles G treasurer and manager Ranno Saddlery Co 194 South Main house 6 Marlboro
" Henry C pres Ranno Saddlery Co 194 South Main h 911 Candia road
**RANNO SADDLERY CO.,** harness manufs., 194 South Main (see page 829)
Rans Frank cigarmaker 66 W Central h 360 South Main
Ransom Harley E carpenter 1303 Elm bds 80 Omega (A)
" Vertis A janitor 1470 Elm h do suite 40
Raps Charles cutter C E Green's boards 82 Walker
" Margaret widow of Otto house 82 Walker
" Otto died March 5 1905
Raptos Athanasios operative boards 32 Spruce
" Kostos shoe worker boards 51 Spruce
Rasias Kostantinos, Manchester boards 11 Spruce
Rasmussen Peter shoemaker house 5 Wheelock
Rasp Max sausagemaker house 135 Thornton
Ratner Paul furniture stoves etc 710 Elm and 18 Marion house 169 Laurel
Rattigan Charles shoe worker boards 247 Concord
" John H clerk 1006 Elm boards 247 Concord
" Joseph H ins agent 1006 Elm house 247 Concord
Rau Sebastian barber house 142 Wentworth
Rausch Adam baker 38 South Main house 23 Bath
" John blacksmith A L Co house 24 Third
Ray Angie waitress rooms 1179 Elm room 28
" Arthur T boarding house 142 Central and 47 Laurel
" Brook Garden Co florists and market gardeners 969 Union between Appleton and Clarke branch office 30 Hanover
" Edward pres R P Stevens Co house at Whitefield
" Emma operative boards 1037 Elm room 42
" Fannie S Miss boards rear 25 Nashua
" Frank C telegrapher 913 Elm room 4 [Pearl
" Harry P (Manchester Stocking Co) Amoskeag bds 198
" John C Mrs house 198 Pearl
" Maggie M nurse rooms 1037 Elm room 42
" Mary Mrs, Manchester rooms 515 Lincoln
" Nettie I, Amory boards 47 Laurel
Raymond Albert S, Stark house 64 do corp Canal
" Alfred shoemaker 140 School house 27 Clark's av
" Alphage shoemaker boards 454 Dubuque

**Raymond**
" Emilie operative rooms 1198 Elm room 67
" Ferdinand house 454 Dubuque
" Hector sawyer 168 South Main house 530 Cartier
" Henri boilermaker boards 183 Blaine
" John H conductor B & M R R house 346 Merrimack
" Joseph house 183 Blaine
" Joseph D Mrs house 86 Derryfield lane
" Joseph F painter 127 South Main boards 183 Blaine
" Mary Mrs, Amoskeag boards 54 Market
" Moise painter 202 Manchester boards 183 Blaine
" Omer, Amoskeag boards 454 Dubuque
" Sam harnessmaker 194 S Main house 66 Dartmouth
" Victoria M dressmaker 897 Elm house 183 Blaine
" Walter, Amoskeag house 89 Amherst
" Walter butcher boards 183 Blaine
" William, Jefferson boards 454 Dubuque
Raza Aime operative boards 53 Amherst
" Alfred operative house 53 Amherst
" Maxime house 53 Amherst
Read Charles F carpenter Amoskeag h 36 M S blk Water
" Frank E salesman house 324 Harrison
" George L carpenter 19 Washington boards 69 Hanover
" Mabel C Mrs boards 329 Amherst
" see also Reed, Reid and Ried
Reade Stephen S foreman U S B & S Co house 32 George
Readey Annie at silk mill boards 304 Cedar
" Bridget, Manchester boards 304 Cedar
" Daniel milk dealer 2288 Elm house do
" Jeremiah P janitor St Patrick's Orphan Asylum rms do
" John clerk house 174 Brook
" John laborer house 45 Cedar
" Maurice laborer boards 207 Cedar
" Patrick laborer house 207 Cedar
" Patrick jr operative boards 207 Cedar
" Timothy operative boards 207 Cedar
" see also Reidy
Ready Abbie house 133 East Spruce
" Andrew, Amoskeag boards 133 East Spruce
" Ellen boards 43 Amoskeag corp West Merrimack
" John laborer house 304 Cedar
" John stone mason boards 133 East Spruce
" John M clerk 75 Manchester boards 304 Cedar
" Margaret, Amoskeag boards 47 do corp W Merrimack
" Michael J, Amoskeag rooms 160 Concord
" Patrick, Amoskeag house Stewart near Plymouth
" William F machinist rooms 160 Concord
Reagan Anthony dyer house 275 Auburn
" Bernard foreman yard A L Co house 504 Pine
" Clarence, M P W house 7 Mast
" Delia operative boards 343 Auburn
" Frank H, Amoskeag boards 29 Boyden
" Jessie operative rooms 121 Hanover
" John shoemaker house 436 Second [line house do
" John E blacksmith New Mast road near Goffstown
" Mary, Amory boards 44 Concord
" Mary operative boards 343 Auburn
" Mary house 235 Lake av
" Mary widow of Patrick house 554 Chestnut
" Mary widow boards 365 Union

**Reagan**
" Michael laborer house 365 Union
" Sarah widow house 44 Concord
" Thomas H, Amoskeag house 29 Boyden
" Timothy burnisher boards 168 Second
" see also Regan
Reardon Bridget widow boarding house 19 Lake av No 14
" Catharine, M P W boards 80 Auburn
" Elizabeth F, Stark boards 56 do corp Canal
" Mamie clerk 849 Elm boards 356 Douglas
" Margaret, M P W boards 181 Auburn
" Margaret operative bds 53 Amoskeag corp W M'mack
" Mary, Stark boards 56 do corp Canal
" Mary E, M P W boards 181 Auburn
" Mary R clerk M P W boards 30 do corp
" Maurice laborer house 181 Auburn
" Michael J cigarmaker 66 W Central h 356 Douglas
" Nora, Manchester boards 38 State
" Thomas bookkeeper house 241 Auburn
" Thomas J painter M P W house 30 do corp
" William janitor Old Court House h 56 Stark corp Canal
" see also Riordan [Laurel room 17
Recor Charles granite worker R P Stevens Co boards 47
Red Cross Pharmacy 971 Elm
Redden John clerk 87 Central boards 77 Cedar
" Martin operative house 77 Cedar
" Martin jr operative boards 77 Cedar
Redman Charles A granite cutter 604 Elm h 280 Lowell
" J Gustaf, Stark house Bald Hill road
Redmon Claus painter boards 25 Stark corp Mechanic
" Peter A, Stark house 23 do corp Stark
Redmond Edward tailor 73 Hanover rooms 11 Walnut
" John R prop Redmond's Hotel, Candia road Massabesic house do
Reed Albert died June 19 1905 [h 85 Russell
" Albert J manager Daniels-Cornell Co (The) 397 Elm
" Albro P asst public library boards 483 Chestnut
" Augusta M widow of Henry S house 237 Massabesic
" Augustine T shoe cutter C E Green's house 37 A street
" Bertha boards 277 Harrison
" Carrie Mrs shoe worker house 308 Taylor [Hospital
" Charles H shoemaker rooms 1017 Auburn bey Elliot
" Curtis cigarmaker 66 West Central rooms 116 Bridge
" Edward shoemaker boards 136 Winter
" Edward G milk dealer 853 Hall house 905 do
" Ella Mrs pastry cook New City Hotrl h 43 Hanover
" Elmer E mason 636 Somerville house do
" Emma L, Jefferson boards 277 Harrison
" Etta L boards Mrs Noah B Reed's, Candia road
" Eugene E mayor of the city office City Hall house 636 Somerville
" Flora D Mrs milliner 814 Elm rm 13 h 196 Sagamore
" Frank F boards 136 Winter
" George shoemaker removed to Bedford
" George W stable 481 Chestnut house 483 do
" Gordon, Amoskeag boards 26 Stark corp Mechanic
" Gottlieb G, Amoskeag house 277 Harrison
" Hattie shoe stitcher boards 136 Winter
" Hattie E tel operator 40 Concord boards 483 Chestnut
" Henry B (H B Reed & Co) 343 Kelley house at South Weymouth, Mass

**Reed**
" H B & Co shoe manufs 343 Kelley [Spruce
" Jacob W shoe cutter Eureka Shoe Co house 308 East
" James H barber 2 Stark house rear 247 Concord
" J Dustin clerk boards 90 Bridge
" Lenna M milliner boards 483 Chestnut
" Lillian M teacher (Hooksett) house 90 Bridge
" Mary A widow of Charles rooms 1137 Elm rm 9
" Mary E widow of Noah B house Candia rd Massabesic
" Mary S Mrs boards 326 Amherst
" Myrtie A cashier 981 Elm house at Auburn
" Orrison G, M P W h 10 Manchester corp W Merrimack
" Oscar M (New Hampshire Chimney Sweep Co) Candia road cor Old turnpike house do
" Philip M house 136 Winter
" Preston C driver Standard Oil Co house 520 Dix
" Ralph D manager 343 Kelley house 278 Orange
" Rebecca widow died May 18 1905 [Massabesic
" Samuel G teamster house Candia road at Auburn line
" Thomas A painter Malvern cor Bridge h 84 Ashland
" see also Read, Reid and Ried
Reef see Rief
Reese William J clerk 831 Elm house 329 Orange
Reeves William twister bds 61 Amoskeag corp W M'mack
Regan Bridget widow of James house 650 Green
" Julia M, Manchester boards 650 Green
" Leona saleswoman 863 Elm boards 599 Union
" Martin J laborer house 292 Belmont
" Nellie F died April 27, 1905
" see also Reagan
Regnier Alphonse R operative rooms 1087 Elm rm 15
" Annie widow of Jean B house 19 Lake av rm 5
" George E electrician house 214 Lowell
" Jean B laborer boards 130 East Spruce
" Joseph T harness cutter 194 South Main house 589 do
" Victoria weaver boards 80 McGregor
" Zenon laborer house 373 Beech
" Zenon jr conductor St Ry boards 373 Beech
Rehas Athanasios shoemaker house 301 Chestnut
" James, Amoskeag boards 7 Spruce
" Nekolaos shoemaker boards 301 Chestnut
Reichenbach Christina widow of Ludwig h 207 Bertlett
" Elizabeth widow of Herman house 500 Granite
" Ludwig died May 16, 1905
Reid Annetta nurse boards 167 Mammoth road
" Annie silk worker house 3 Stark corp Stark
" Carrie E bookkeeper boards 261 Orange
" Carrie E house 196 Sagamore
" Edward teamster boards 542 Hevey
" Elizabeth, Stark house 3 do corp Stark
" George M clerk 96 Manchester house 268 Walnut
" John Rev removed to Franklin, Mass
" Lizzie, Jefferson boards 542 Hevey
" Margaret at shoe shop boards 186 Bowman
" Mary C, Jefferson boards 542 Hevey
" Nicholas shoemaker house 542 Hsvey
" Rachel B housekeeper at 261 Manchester
" Susan E at shoe shop boards 542 Hevey
" William T operative rooms 819 Elm rm 15
" see also Read, Reed and Ried

Reidy Daniel at gas works house 69 Rockland av
" see also Readey and Ready
Reilly Michael J blacksmith house 126 Lake av
" Patrick F foreman Cohas factory house 23 Elm
" Peter conductor house 233 Auburn
" see also Riley and O'Reilly
Reinekke Julius boilermaker boards 93 Orange
Reinhold August removed to Salem, Mass
Reischer August, Amoskeag boards 346 Main
" Bertha, Amoskeag boards 180 Notre Dame av
" Christopher, Amoskeag house 79 Conant
" Fritz L clerk 354 Granite boards 38 Main
" George, Amoskeag boards 180 Notre Dame av
Reiter Stephen, Amoskeag house 143 Second
Rejchil Joseph operative boards rear 36 Bridge
Réjimbal Jean B collector and constable 315 The Kennard house 493 East Spruce
" Raoul T hack driver boards 493 East Spruce
Remick Lula widow of Charles house 237 Elm
Remillard Alphonse clerk 37 Marion house 416 Rimmon
" Clerina, Amoskeag boards 416 Rimmon
" Guillaume, Amoskeag boards 416 Rimmon
" Henri, clerk house 1125 Elm
" Louis removed to Lynn, Mass
" Mary, Amoskeag boards 416 Rimmon
Remington Charlotte Mrs died July 18 1905
Renaud George bobbinmaker boards 300 Notre Dame av
" Israel meat cutter 453 Main house 563 Amory
Render Emma F widow of Albert h 539 River road north
" Gladys E bookkeeper boards 539 River road north
" Harold M photo engraver Union 48 Hanover house 539 River road north
Réné August died Dec 25 1904
" Eugene, Manchester boards 27 Wayne
" Evariste Mrs house 28 Pearl
" Exilda spinner boards 30 Birch
" Honore, Jefferson house 30 Birch
" Hormisdas carder boards 33 Church
" Joseph Arcadeus, Manchester house 184 Manchester
" Joseph carpenter 44 Main boards 30 Birch
" Ludger, Amoskeag house 38 Church
" Nazaire, A L Co, house 38 Church
" Oliva widow of August house 30 Birch
" Walter, Stark house 38 Vine
Renell Jennie cook at 61 Hanover rooms 196 Laurel
Renfrew Andrew F bookkeeper 97 Granite h 44 Old Bridge
Renker Robert house 346 South Main
Rennie David A motorman house 239 Bridge
" William, Manchester house 439 Laurel
Repentny Jean B laborer house rear 127 Central
Resnik Isaac junk peddler house 155 Central
" Israel pawnbroker 32 West Central house 224 Green
" Lizzie Mrs millinery 384 Chestnut house 224 Green
" Louis H (Manchester Iron and Metal Co) 195 Manchester boards 224 Green
Restis Demitros, Amoskeag boards 29 Lake av
Reuter Bertha widow of Ferdinand h 202 Notre Dame av
" Edwin weaver house 218 South Main
" E Herman, Amoskeag house 366 Pearl
Reuther Agnes widow of Richard house Gilford street

Revens James died March 19, 1905 [Appleton
Reynolds Arthur E ins agent 20 Pembroke bldg house 62
" Arthur N clerk 30 Granite house 397 Manchester
" Arthur N machinist boards 7 Parker av
" Bernard P boards 322 Massabesic
" Charles laborer rooms 1226 Elm room 6
" Charles D Rev, Christian scientist house 27 Bay
" Edward, Manchester boards 190 Lake av
" Frank C shoe packer house 347 Young
" George H, Manchester house 397 Manchester
" Grace D Mrs Christian scientist house 27 Bay
" James E boards 322 Massabesic
" James H house 322 Massabesic
" John B cutter Cohas factory rooms 591 Cedar
" Kate table girl at 38 State
" Margaret widow of Thomas boards 235 Green
" Mary A operative boards 235 Green
" Michael, Manchester boards 190 Lake av
" Minnie A, Amoskeag bds E P Freeman's Bald Hill rd
" Patrick laborer house 31 Spruce
" Peter cigarmaker 895 Elm house 269 East Spruce
" R Benjamin prop Fremont House 732 Elm and Linden House 121 Hanover
" William H, A L Co house 412 Manchester
" Willis C shoemaker house 413 Candia road cor Cody
" -Wolf Elizabeth widow boards 27 Bay
Rhamstrom Otto R removed to Jersey City, N J
Rheault Annie boards 443 Dubuque
" Ernest carpenter house 486 Rimmon
" Joseph mason house 228 Cartier
" Leopold, Amoskeag house 443 Dubuque
" Leopold jr driver boards 443 Dubuque
" Lillian milliner 968 Elm boards 228 Cartier
" Louis weaver boards 488 Main
" Lydia bookkeeper 1156 Elm boards 443 Dubuque
" Maria milliner boards 137 Laurel
" Melona, Amoskeag boards 443 Dubuque
" Phillippe, Amoskeag boards 443 Dubuque
Rhéaume Apoline weaver rooms 1234 Elm room 5
" Elizabeth weaver rooms 1234 Elm room 5
" Octave barber 1296 Elm house 70 Orange
" Rosanna weaver rooms 1234 Elm room 5
Rhicard Percy E carpenter house 61 Nashua
" P E Mrs dressmaker house 61 Nashua
Rhine Clare O saleswoman Elm cor Merrimack b 88 Union
Rhinehart Charles driver 31 Parker house 25 do
Rhodes Alfred loom fixer boards 3 Langdon
" Harry J Rev pastor Christian Church h 415 Manchester
" J Kimball janitor public library boards 427 Central
" Lester machinist boards 415 Manchester
" William L rural letter carrier route 5 house 185 Mystic
Rhoux Adelard shoemaker boards 306 Dubuque
Ribble Margaret N saleswoman 72 Hanover bds 78 Liberty
Ricard Aurore at shoe shop boards 239 Wilson
" Elenore widow bookkeeper 613 Elm h 374 E Spruce
" George boards 239 Wilson
" Georgina operative boards 77 Amherst
" Felix house 13 Pine
" Hormisdas operative house 2 rear 64 Concord
" Joseph shoemaker house 239 Wilson

**Ricard**
" Joseph A salesman boards 13 Pine
" Napoleon operative rooms 243 Wilson
" Omer at shoe shop boards 239 Wilson
Rice Almiaa F Mrs shirt manuf 951 Elm room 8 house do
" George E boards at Fannie L Ward's Nutt road beyond Weston road
" James, Stark house 43 Charles cor Spring
" John H supt Leighton Machine Co house 191 Jewett
" Lucy P widow of Lewis house 661 Pine
" Mary, Amoskeag boards 28 Arkwright
Rich Abraham S clerk 66 Lake av; also (Cramer & Rich) cigar manuf 408 East Spruce house 255 Green
" Charles A painter house 154 Massabesic
" Kittie F at shoe shop rooms 503 Beech
" Luvia A, M P W boards 28 Market
Richard Adelard, Amoskeag boards 392 Main
" Adelphine, Amoskeag boards 282 Dubuque
" Amedé carpenter house 282 Dubuque
" Caroline, Amoskeag boards 631 Silver
" Claudia, Amoskeag boards 36 Bridge room 4
" Clement teamster F P Colby's house 241 Pine
" Clope operative rooms 1198 Elm room 36
" Clovis shoemaker 45 Church house 177 Douglas
" David, Manchester house 2 rear 8 Winter place
" Dora L house 408 Milton
" Edmond laborer house 196 Merrimack room 7
" Eldora, Manchester boards 177 Douglas
" Eliza widow of Charles house 631 Silver
" Emma shoe operative boards 631 Silver
" Eugene, Manchester boards 177 Douglas
" Eugene shoemaker house 177 Douglas
" Fabiola weaver boards 190 McGregor
" George baker boards 163 Hanover
" Harvey shoemaker 45 Church boards 177 Douglas
" James carriage painter house rear 21 Dover
" Joseph shoemaker boards 1113 Elm
" Joseph O clerk 96 Manchester house 327 Auburn
" Leo journalist boards 344 Hanover
" Louis C shoemaker 60 Merrimack house 691 Valley
" Lucinda, Amoskeag boards 282 Dubuque
" Maria, Manchester boards 177 Douglas
" Napoleon, Amoskeag boards 282 Dubuque
" Regina clerk boards 345 Cedar
" Theodore clerk 60 Pearl house rear 135 Orange
" Thomas, A L Co house 43 Orange
" Victoria, Amoskeag boards 282 Dubuque
" Zephirin shoemaker house 631 Silver
Richards Alonzo D house 593 Beech
" Alvin clerk 354 Amherst boards 707 Union
" Austin shoemaker boards 443 Granite
" Carrie weaver rooms 24 Manchester room 3
" Carrie E domestic at 235 Hanover
" Charles W, Amoskeag house 36 do corp Stark
" Clarence sashmaker house 937 Candia road
" Cora, Amoskeag rooms 1096 Elm room 7
" C Dexter paymaster Manchester mills h 538 Merrimack
" Eliza A widow of Alfred house 200 Central [Mass
" Emma widow of Eliphalet removed to Newtonville,
" Frank shoemaker boards 53 Pennacook

**Richards**
" Fred E (Richards & Thornton) 147 Nutfield lane house 806 Union
" George W baker 607 Elm boards 163 Hanover
" Georgette C clerk boards 67 Adams
" James W foreman 66 Lowell house 41 do
" John E carpenter house 127 New Mast road
" Joseph (of 679 Valley) died July 31 1905
" Lewis Ertelle at round-house B & M R R rooms 41 Manchester
" Mary E housekeeper at 302 Lake av
" Mary L Mrs boards 407 Belmont
" Ned W shoe worker boards 937 Candia road
" Olivine widow of Joseph house 679 Valley
" Peter carpenter house 394 Belmont
" Rhoda widow of Thomas boards 384 Concord
" Thomas hostler house 443 Granite
" William operative house 325 Concord
" & Thornton (Fred E Richards, Thomas F Thornton) liquors 147 and 141 Nutfield lane
Richardson Abbie G widow boards 21 Middle
" Amelia S Mrs boards 1343 Elm
" Asa W draughtsman Amoskeag house 33 Harrison
" Benjamin R driver Chemical No 1 house 21 Ash
" Carl helper boards 2 Langdon
" Caroline clerk boards 194 Concord
" Carroll harnessmaker 194 South Main bds 49 Amoskeag corp W Merrimack
" Charles A removed to Minneapolis, Minn
" Charles E farmer house Candia road near the railroad
" Charles F tinsmith Amoskeag house 6 Manchester corp West Merrimack
**RICHARDSON CHARLES HENRY** (Richardson &Pulver), manager Equitable Life Assurance Society, 884 Elm, h. 564 Belmont (see top line on back cover)
" Charles H house 370 Manchester
" Charles L house Myrtle cor Maple
" Chester shoe worker boards 459 Central
" Clara J widow of Almon house 222 Central
" Clarence E at shoe shop house 252 Walnut
" Cleve L messenger American Express, Union depot rooms 452 Pine
" Edward E, Manchester house 352 Pine [Orange
" Edwin P ins agent John A Sheehan 913 Elm house 318
" Emma C widow of Gilman boards 76 Blodget
" E L driver rooms 452 Pine room 43
" Florence teacher Wilson school house 481 Lincoln
" Frank T E died Sept 20 1905
" Fred barber rooms 1148 Elm rooms 54 [Concord
" Fred L bookkeeper Manchester Savings Bank house at
" Fred P fireman B & M R R house 24 George
" George E cutter Cohas factory boards 671 Elm
" George E laster house off Goffstown road at 251 (A)
" Grace M stenographer S A Felton & Son Co's boards 252 Walnut
" Grace P bookkeeper 1016 Elm boards 666 Maple
" Harriet H teacher Wilson school house 481 Lincoln
" Harry C purchasing agent A L Co h 370 Manchester
" Herbert E overseer mule spinning Manchester boards 382 Central

**Richardson**
" James M overseer dyeing Manchester mills boards 382 Central
" James P, Amoskeag boards 3 Stark
" John C shoemaker boards 459 Central
" John J helper 1148 Elm boards 44 Concord
" Joseph dyer boards 36 State
" Lizzie Mrs boards 19 Ash
" Mark F removed to Somerville, Mass
" Martha A Mrs house 382 Central
" Mary rooms 1096 Elm room 14
" Mary S Miss removed to Boston, Mass
" Mary T brushmaker boards 252 Walnut
" May E boards 13 Prince
" Melvin cutter G P Craft's W Hancock h 50 A street
" Moses B boards 455 Pine
" Nancy M widow house 666 Maple
" Robert E fireman B & M R R house 336 Lake av
" Robert J loom fixer; also orchestra 31 Hanover rms do
" Stophen D draughtsman A L Co house 370 Manchester
" Susan A Miss boards 382 Central
" Theodora teacher Lincoln-st school house 481 Lincoln
**RICHARDSON & PULVER** (Charles H. Richardson, W. DuBois Pulver), managers Equitable Life Assurance Soc. 884 Elm (see top line on back cover)
Richardson's Orchestra 31 Hanover
Richer Emile printer 70 Merrimack house 345 Cedar
" Joseph barber and billiards 1321 Elm house 533 Main
" Joseph H teamster house 276 Cartier
" Louis clerk 989 Elm boards 533 Main
" Mary G, Amoskeag boards 276 Cartier
" Narcisse watchman Jefferson house 38 rear Kidder
" Vitaline widow died Oct 29 1905
Richmond Jacob H shoemaker house 160 Auburn
" William H justice of the peace house 96 Walnut
Rickaby Arabelle widow of Wesley house Conant road cor Corning road
Ricker Fred engraver boards Hotel Milford
" Hugh farmer house River road north near Union
" Mary Mrs nurse 180 Pearl boards do
" Phineas A bobbinmaker house 42 Carroll
" Phœbe S widow of Jedediah C house 66 Prospect
" Rose A domestic at 648 Belmont
Ricquer Ovila shoemaker house 159 Hall
Riddell Hattie Mrs domestic at 42 Bedford
Riddle Freeman G printer house 274 Manchester
" John A notary public 885 Elm house at Bedford
" Josie L teacher Ash-st school house 581 Chestnut
" Mary L dressmaker house 274 Manchester
Rideout Alice boards 1333 Elm
" Annie shoe worker house 1333 Elm
Ridley John loom fixer rooms 46 Amoskeag corp Stark
Ridlon William M shoemaker house 36 Falls road
Ried Carrie E bookkeeper boards 261 Orange
" Charles, Manchester house Lingard street
**RIED JAMES,** truckman, B. & M. freight depot, house 431 Granite (see page 830)
" William F motorman house 356 Orange
Riedel Albert, A L Co boards 18 Bismarck
" August weaver house 163 Douglas

**Riedel**
" Ernest, Amoskeag house 128 Blaine
" Ernest A weaver house 4 Ferry
" Ferdinand laborer house rear 53 Walker
" Henry bleacher house 179 Walker
" Oscar shoemaker boards rear 53 Walker
" Wilhelm weaver house 212 Second
" William, Amoskeag boards 83 Conant
Riedell Elizabeth teacher boards 48 Carpenter
" John H lawyer and state law reporter h 48 Carpenter
Rief George W, Hosiery Co 41 West Auburn
" George W treas 36 Merrimack house 344 Belmont
" Publishing Co (The) G W Rief treas 36 Merrimack
Riel Adolph operative house 273 East Spruce
" Alfred shoemaker boards 273 East Spruce
" George shoemaker house 639 Auburn
" Henry A salesman house 152 Bridge
" Henry A Mrs dressmaker 152 Bridge house do
" Louis barber house 335 Pine
" Rocque operative house 51 Laurel
" Victor stone cutter rear 325 Elm house 322 Brook
" William at shoe shop house 353 Wilson
Rifenberg William J insurance 987 Elm room 200
Riff John B carpenter rooms 1061 Elm room 55
Rigney Owen cigarmaker 66 W Central house 189 Cedar
" Thomas died May 18, 1905
Rigor Arthur G bookkeeper 1034 Elm boards 538 Cartier
" Francis, Amoskeag boards 538 Cartier
" Joseph, Amoskeag house 538 Cartier
Riley Andrew wool sorter house 218 East Spruce
" Angie Mrs clerk Elm cor Merrimack boards 1429 Elm
" Charles, Devonshire house Derry Hill, Goff's Falls
" Charles W laborer house 54 rear Hollis
" Elizabeth weaver boards 22 Whitney
" Frank baker 342 Cypress boards 54 rear Hollis
" Frank G farmer house 88 Prospect
" Isabella widow house 120 Arlington
" Jennie T knitter boards 163 Belmont
" Joseph engineer house 317 Cedar
" Joseph T second hand house 31 Whitney
" Julia Mrs house 141 Londonderry lane
" Mabel, Amory boards 120 Arlington
" Margaret, M P W boards 17 do corp
" Margaret widow house 8 Dean
" Margaret widow of Charles died May 30, 1905
" Margaret A widow of John J grocer 170 Lake av h do
" Martin hostler house 45 Stark corp West Bridge
" Mary domestic at 31 Stark corp Mechanic
" Mary A, Amoskeag house 50 do corp Stark
" Michael operative house 126 Lake av
" Nellie died in November 1904
" Patrick, M P W house 194 Auburn
" Patrick H janitor house 22 Whitney
" Peter junk dealer paper stock metals etc Winter place from 1308 Elm house 73 Buzzell
" Philip laborer house 131 Central
" Philip house Young cor Riley
" Susie house 50 Amoskeag corp Stark
" Thomas, Amoskeag house 58 rear Kidder
" Thomas, Amoskeag boards 46 Middle

**Riley**
" Thomas F machinist boards 22 Whitney
" Thomas W machinist Manchester house 11 do corp West Merrimack
" William, Amoskeag house 336 East Spruce
" William foreman F M Hoyt Shoe Co boards 187 Hall
" William L loom fixer house 163 Belmont
" see also O'Reilly and Reilly
Rines George W shoemaker boards 42 Bedford
Rinfret Ludger manager 965 Elm house 596 Belmont
Ring Elias painter house 320 Concord
" Etta Mrs cook at 384 Massabesic
" Everett shoemaker boards 384 Massabesic
" Frank E painter house 310 East High
" George W foreman stitching room for Griffin & Cogswell boards Eureka House
" James N engineer house 85 Ashland
" John T carpenter house 83 Ashland
" Lottie operative boards 334 Amherst
" Olof carpenter house 307 Douglas
" Tilda Mrs boards 270 Pearl
Ringenwald Albert removed to Chicago, Ill
" Alexander spinner house 602 Second
" Alphonse, M P W house 610 Second
" Emil loom fixer house 150 Blaine
" Eugene milk dealer 596 Second house do
Ringland John shoemaker boards 377 Wilson
Riordan Ellen widow of Patrick house 143 Central
" George machinist Drew Machinery Agency boards 86 Auburn
" Helen F bookkeeper 52 West Cedar boards 86 Auburn
" John M machinist Drew Machinery Agency boards 86 Auburn
" Margaret G bookkeeper boards 143 Central
" Patrick machinist house 86 Auburn
" Thomas F salesman 17 Lake av house 241 Auburn
" William C moulder boards 86 Auburn
" see also Reardon
Rioux Louis shoemaker house 211 Wilson
" Marie shoe worker boards 145 Pine
" Marie widow of Benjamin house 145 Pine
" Pierre laborer house rear 148 Manchester
Ripley Charles E shoe worker boards 498 Chestnut
Riquier Fred shoemaker house 312 East Spruce
" Marceline Mrs dressmaker house 340 East Spruce
Rising Bertha weaver boards 80 Dover
" Charles painter boards 301 Chestnut
" Henry loom fixer house 80 Dover
Ritchie Agnes Mrs house 424 Cartier
" Agnes L, Amoskeag boards 424 Cartier
" Bertha, Jefferson boards 48 Second (A)
" Devan house 48 Second (A)
" Grare at shoe shop boards 424 Cartier
" Jesse P loom fixer boards 106 Concord
" Joseph at Ray's hosiery house 174 Front (A)
" Lewis coachman house 106 Concord
" Marie L, Jefferson boards 48 Second (A)
Rittner Caroline widow of Hermann house 70 Third
" Otto printer 84 Manchester house 70 Third

Rivard Adam, Amoskeag house 64 Merrimack room 12
" Adolph D baker house 289 East Spruce
" Alfred clerk 1240 Elm boards 289 East Spruce
" Alfred painter boards 172 Amherst
" Alfred E laundry 28 Amherst boards 317 Merrimack
" Alphee, Manchester boards 13 Stark corp Stark
" Andrew weaver boards 42 Stark corp Spring
" Anthime operative boards 188 Merrimack
" Arthur baker 61 Hanover boards 289 East Spruce
" Arthur weaver house 33 Church
" Bella boards 39 Arlington
" Caleb house rear 38 Bridge
" Charles clerk 43 Manchester rooms 1198 Elm room 28
" Charles (of 188 Merrimack) died March 2, 1905
" Eleanor widow died March 1, 1905
" Emil shoemaker house rear 304 Cedar
" Emile, Stark boards 13 do corp Stark
" Fred laundry house 317 Merrimack
" George teamster house 509 Lincoln
" Gléfire L widow house 520 Main
" Hannibal clerk boards 246 Auburn
" Jennie weaver rooms 986 Elm room 4
" John E clerk B & M freight house 246 Auburn
" Joseph, A L Co rooms 1042 Elm room 21
" Joseph driver boards 81 Manchester
" Joseph (Rivard & Soucy) painter 202 Manchester house Harvey road near the bridge
" Julie widow of Aime house 533 Main
" Louis carpenter rooms 24 Manchester room 16
" Marie, Amoskeag boards 533 Main
" Mary warper rooms 1137 Elm room 43
" Mary J weaver boards 577 Hevey
" Olivier, A L Co house 172 Amherst
" Olivier, Amoskeag boards 533 Main
" Philibert clerk 133 Merrimack boards 39 Arlington
" Robert plumber house 188 Merrimack
" Rosanna, Amory boards 520 Main
" Wilbrod weaver boards 81 Manchester
" & Soucy (Joseph Rivard, Francois Soucy) painters and decorators 202 Manchester [rm 10
Rivers Joseph paperhanger rooms rear 150 Manchester
" Louis harness maker 194 South Main rms 19 Clinton
" Severin harness maker 194 South Main rms 19 Clinton
" see also Lariviere
Riverside Hosiery, Industrial school River road north
Riviere Cyrille A, Amory house 138 Pearl suite 18
Rizas Anastasios operative boards 31 Lake av
Roach Annie, Manchester rooms 287 Lake av
" Catharine, Langdon rooms 287 Lake av
" Edward, Amoskeag rooms 150 Chestnut
" Ellen widow of Thomas house 64 Cedar
" Fannie, domestic at 61 Amoskeag corp W Merrimack
" Fannie waitress at 61 Hanover
" Frank R foreman 194 South Main h 17 Prince
" John conductor rooms 150 Chestnut
" Martin house 172 Auburn
" Mary domestic at 43 Bedford
" Mary E weaver boards 64 Cedar
" Michael, Amoskeag boards 328 Cedar
" Rose beamer boards 64 Cedar

Robbins Almira widow house 731 Summer
" Edward H clerk 58 South Main boards 392 Dubuque
" Frank H bookkeeper M S & R Co boards 86 Amoskeag corp West Merrimack
" Hallett R removed to Chemulpol, Corea
" Henry N house 97 Bridge
" Horace L removed to Boston, Mass
" Joseph E Rev pastor Trinity M E Church h 66 Carroll
" Orson A (Hyde Park, Mass) house 392 Dubuque
" William H paymaster Eureka Shoe Co rms 348 Manchester [290 McGregor
" William K supt color dept Amoskeag Mfg Co house
Roberge Alphonsie weaver bds 2 rear 16 Marion rm 11
" Alfred shoemaker house 16 Jane
" Audilba, Amory boards 545 Chestnut
" Amedee, Manchester boards 26 do corp Grove
" Belle dressmaker 156 Hanover rooms do
" Edna, Amoskeag boards 106 Derryfield lane
" Edouard shoemaker house 1248 Elm room 5
" Edward weaver boards 592 Main
" Ernest, Amoskeag boards 1236 Elm room 5
" Francois weaver house 538 Montgomery
" James wood chopper boards 1248 Elm room 5
" Joseph bobbinmaker boards 7 Mast
" Joseph watchman house 29 Second (A)
" Josephine, Ray's Hosiery boards 29 Second (A)
" Lucy teacher Orphanut St Pierre bds do
" Lydia, Manchester boards 218 Notre Dame av
" Napoleon, Amoskeag boards 24 Wayne
" Napoleon, Park Theatre boards 24 Wayne
" Napoleon jr laborer boards 24 Wayne
" Rosanna dressmaker 156 Hanover rooms do
" Rose A, Amory boards 545 Chestnut
" Rosilba, Amory boards 545 Chestnut
" Thomas Mrs house 545 Chestnut
Robert Amable carriage worker Lincoln cor Silver boards 518 Somerville
" Arthur shoemaker house 518 Somerville
" Cesare laborer house 340 Union
" Clara spinner boards 71 Canal
" Dieudonne house 53½ Central
" Eloise H spooler boards 6 Amoskeag corp Canal
" Exeor operative boards 340 Union [Pearl
" Eva Mrs operative boards 9 Washington block rear 58
" Fortunat plumber boards 53½ Central
" Francois sashmaker Derryfield Co house 202 Green
" Isidore boarding house 71 Canal
" Joseph weaver boards 42 Stark corp Spring
" Louis J brakeman B & M yard boards 71 rear Kidder
" Louis C loom fixer house 6 Amoskeag corp Canal
" Lumina Mrs boarding house 53½ Central
" Marie Louise milliner boards 53½ Central
" Mary J Mrs dressmaker boards 518 Somerville
" Napoleon ins agent 1008 Elm rm 203 h 101 Orange
Roberts Addison P shoe cutter Eureka Shoe Co boards 175 Hanover
" Addison S, B & M R R house 175 Hanover
" Alice boxmaker rooms 8 Pine
" Arthur O operative boards 310 Hanover
" Charles rooms 43 Hanover

**Roberts**
" Charles W, M P W house 410 Lake av
" Edmond driver house 521 Massabesic
" Edmond jr shoemaker boards 521 Massabesic
" Ellen widow of John boards 526 Dubuque
" Frederick M, McKay operator house 211 Jewett
" George E milk dealer house 18 Highland av
" Gertrude M cashier 844 Elm rooms 452 Pine rm 42
" John F ins agent 987 Elm rm 202 boards 131 Orange
" John F clerk house 131 Orange room 4
" J W & Co flour 60 Granite house at Boston Mass
" Minnie M Mrs tailoress rooms 37 Market
" Rena M waitress 13 Hanover rooms 634 Auburn
" William shoe cutter boards 175 Hanover
Robertson Annie weaver boards 122 Merrimack
" Augusta C supt, Elliot Hospital boards do
" Elizabeth housekeeper at 22 Arkwright
" Hugh dyer house 22 Arkwright
" John overseer engraving M P W house 42 School
" Mary rooms 81 Bridge
" William J boilermaker house 145 South Main
Robichaud Dora boards 378 East Spruce
" Edouard shoemaker boards 378 East Spruce
" John shoe finisher boards 335 East Spruce
" Joseph E removed to Nashua
" Laura E at shoe shop boards 378 East Spruce
" Misael carpenter house 378 East Spruce
" William Rev asst pastor St Marie's Church house 378 Notre Dame av
Robidas Calixte bobbinmaker house 153 Cartier
" Eugenie, Amoskeag boards 153 Cartier
" Hector shoemaker boards 153 Cartier
Robidoux Charles clerk 60 Pearl house 31 Bridge
" David O cigarmaker 66 West Central bds 154 Second
" Noe cigarmaker 66 West Central house 154 Second
Robie Allen carpenter house 230 Walnut
" Charles E teamster 405 Elm house 292 Belmont
" Clara Mrs nurse house Merrill road near Nutt road
**ROBIE CONSOLIDATED CONCRETE CO.** concrete and asphalt pavers, 936 Elm, room 5 (see page 797)
" Cora at Griffin & Cogswell's house 851 Page near R R
" Edmund T farmer house Calef road
" Frank house Merrill road near Nutt road
" John W L farmer house 851 Page near R R
" L I widow of William F house 345 Concord
" Louisa S Mrs boards 11 Harrison
" Raymond D shoe worker boards 851 Page near R R
" William N shoemaker house 808 Grove
" see also Roby
Robillard Dona plumber 374 Chestnut boards 434 Second
" Ernest clerk Pine cor Valley boards 1125 Elm
" Gilbert laborer house 434 Second
" Napoleon C horse shoer house 434 Second
Robinson Abbie S widow of George F h 256 East Spruce
" Agnes, Jefferson boards 29 Pennacook
" Albert, Amoskeag boards 281 Pine
" Alice, Jefferson boards 29 Pennacook
" Annie operative boards 122 Merrimack
" Annie M bookkeeper 814 Elm room 22 bds 605 Union

**Robinson**
" Archie boards 285 Chestnut
" Benjamin W mason house 303 Hanover
" Boyd shoe worker rooms 788 Elm
" Caroline T stenographer boards 303 Hanover
" Carrie at shoe shop boards 102 Baker
" Charles, Amoskeag boards 63 Brook
" Charles operative boards 1113 Elm
" Charles F clerk 97 Granite house 457 Milton
" Charles H laster house 256 Front (A)
" Clarence A salesman h Rockland av at Goffstown line
" David T engineer Pembroke bldg house 206 Lowell
" DeLafayette asst postmaster P O house 784 Chestnut
" Dora operative boards 1174 Hayward
" Edward J driver house 67 Beech
" Edwin R electrician Amoskeag house 86 Arlington
" Ellen, Jefferson boards 29 Pennacook
" Ellen M widow bds 35 Amoskeag corp W Merrimack
" Ernest W foreman 80 Parker house 68 do
" Ethel, Amory boards 417 Pine
" Fannie M clerk 981 Elm boards 1037 do room 93
" Florence A Miss clerk at city clerk's office b 417 Pine
" Frank C shoe cutter house 400 Belmont
" Fred J at paper mill house 162 Brook
" Fred M car clerk B & M R R yard house at Hooksett
" George A, Amoskeag house 281 Pine
" George H house River road north opp Stark school
" George L shoemaker 16 Main house 579 Granite
" Gertrude D clerk 981 Elm rooms 1037 do room 93
" Guy T grocer 1451 Elm house 80 Sagamore
" Harriet L widow of Willard house 228 Lowell
" Hattie E stenographer 325 The Kennard b 514 Hanover
" Henry second hand house Bridge-street extension
" Ina M at silk mill boards 256 East Spruce
" James W engineer and janitor 1037 Elm house do
" John L tanner house 146 Brown av
" Joshua M shoemaker 1172 Elm house 283 Bridge
" J Franklin physician 814 Elm room 22 h 605 Union
" Lew F cigarmaker 24 Manchester bds 256 East Spruce
" Mabel F teacher boards 303 Hanover
" Margaret Mrs boards 417 Pine
" Mark O & Co cigar mfrs and confectionery 167 S Main house rear 109 Goffe
" Mary weaver boards 22 Arkwright
" Merrimon D lamplighter house 514 Hanover
" Miller car checker B & M R R house at Hooksett
" Nellie operative rooms 1152 Elm room 46
" Pereival E pres and gen manager True W Jones Brewery Co house 608 River road north
" Phebe A widow of John L house 605 Union
" Pierre laborer house 28 Beech suite 8
" Rose Mrs house 1198 Elm room 17
" Samuel M, Jefferson house 275 Goffstown road (A)
" Sarah domestic at 11 Liberty
" Sarah widow died Sept 30 1004
" Sarah Ann widow house 29 Pennacook
" Thomas second hand Amoskeag house 228 Goffstown road (A)
" Tom W supt N H Industrial School house do River road north
" T Arthur carpenter b 12 Manchester corp W M'mack

**Robinson**
" T W Mrs matron N H Industrial School
" Wilder M salesman house 1015 Merrill
" Willard P student boards 579 Granite
" William, Langdon boards 29 Pennacook
" William J 97 Granite boards 259 Manchester
" W Evangeliue I fancy work boards 228 Lowell
Robitaille Andrew P salesman 965 Elm h 221 E Spruce
" Annie, Manchester boards 144 Cedar
" Charles janitor City Hall house 144 Cedar
" Dorilda Mrs housekeeper at 209 Wilson
" Edward printer 84 Manchester boards 146 Cedar
" Eugenie boards 144 Cedar
" Francois X clerk P O boards 221 East Spruce
" Herméline house 344 Main
" Marie, Elliott boards 144 Cedar
" Marie widow of Pierre house 344 Main
" ——— house 293 Cypress
Robopoulos Panageotis operative boards 140 Manchester
Roby Charles L salesman house 123 Ashland
" Gula E telephone operator 40 Concord b 347 E Spruce
" Lyman driver city yard house 347 East Spruce
**ROBY LYMAN J.,** American Hand Laundry, 1355 Elm, boards 32 Myrtle (see page 818)
" see also Robie
Roche William L shoemaker house 621 Harvard
Rocheford Joseph, Amoskeag house 3 Arkwright
Rochelle Joseph barber boards 269 Chestnut
" Rose Mrs cook boards 269 Chestnut
Rochette Alphonsine weaver boards 42 Stark corp Spring
" Emilie removed to Lowell, Mass
" Ernest, A L Co boards 24 Orange
" Eugene removed to Biddeford, Me
" Flora, Jefferson boards 24 Orange
" Joseph E carpenter house 24 Orange
" Romeo clerk boards 24 Orange
Rock Harry J store signs and advertising photos 72 West Central house 727 Beech
Rockliff Wallace spinner boards 71 Canal near Kidder
Rockwell Edwin E printer rooms 62 Opera House block
" Wesley M insurance 12 and 13 Opera House block rooms 62 do
Rodd John G, Stark boards 50 Nashua
Roddy Mary Mrs house 320 Douglas
Rodelsperger Herman ins agent and liquors 29 South Main house 113 Wentworth
Rodgers James inspector M P W house 424 Second
" William shoe worker boards 343 Hayward
Rodhier Martha operative boards 7 School
Rogala Joseph operative house 131 Amherst
Roger Elzeard, Amoskeag boards 11 Orange
Rogers Alfred W operative boards 488 Pine
" Annie E bookkeeper Amoskeag boards 172 Prospect
" Arthur E agent Upton block 1152 Elm h 18 Hayes av
" Arthur L, Amoskeag house 240 Candia road
" Bridget, Amoskeag house 240 Lake av [Laurel
" Catharine stenographer 24 Pembroke bldg house 277
" Charles H driver Hose of Engine No 4, 20 Vine street house 260 Pearl
" Chester P engineer A L Co boards 1291 Elm

**Rogers**
" Daniel A electric wireman 1196 Elm rooms 1152 do room 101
" Edwin C overseer harness room Amoskeag h 22 Middle
" Edwin D teamster house 263 Merrimack
" Edwin M sub letter carrier P O house 13 Ray
" Eugenie saleswoman 993 Elm boards 365 Walnut
" Flora clerk 343 Kelley boards 592 Pine
" Flora L shoe stitcher boards 156 Calef road
" Florence clerk 923 Elm boards 70 Arlington [do
" Frank N house-physician Sacred Heart Hospital rooms
" Fred H, Amoskeag house 31 do corp West Merrimack
" George A manager 923 Elm house 70 Arlington
" George B, M P W house 277 Laurel
" George E carpenter 416 Central house do
" George H car clerk B & M R R rooms 1061 Elm rm 45
" George K shoe cutter boards 416 Central
" George N driver supply wagon fire dept h 120 Bridge
" Gorham operative rooms 235 Hanover
" Harold F clerk 42 Hanover boards 22 Middle
" Harry C student boards 70 Arlington
" Homer B helper 972 Elm boards 6 Woodbine av
" I L telephone operator 40 Concord boards 120 Bridge
" James A foreman Head & Dowst Co house 761 Beech
" James F patternmaker boards 365 Walnut
" James M boards 263 Merrimack
" Jeannie clerk 993 Elm boards 365 Walnut
" John machinlst boards Hotel Milford
" John B shoe cutter house 240 Lake av
" John E fireman Amoskeag house 79 B street
" Joseph engraver house 365 Walnut
" Joseph jr helper 972 Elm boards 365 Walnut
" Lizzie J widow of George E boards 156 Calef road
" Mary Mrs boards 180 Pearl
" Mary O Mrs boards 239 Blodget
" Peter real estate rooms 615 Clay
" Pharis E mason Amoskeag house 202 Candia road
" Robert W student boards 340 Pearl
" Sarah O Mrs house 278 Walnut
" Thomas shoe cutter boards Hotel Milford [Pearl
" Thomas P W ins agent 1037 Elm room 50 house 340
" William S overseer dresser Amoskeag h 172 Prospect
Rogler Christian, Amoskeag house 32 Hevey
" Christian jr loom fixer boards 238 Conant
" Christophe, Amoskeag house 238 Conant
" Christophe baker 38 South Main boards 32 Hevey
" Emil weaver boards 238 Conant
" Henry clerk 128 School house 13 Prince
" Michael C blacksmith 516 Elm house 238 Conant
" Nicholas J, Amoskeag house 89 Kearsarge
" Philip clerk 191 Douglas house 286 Main
Rogola Joseph operative house 127 Amherst
Roi see Roy also King
Roing Henrick, Amoskeag house 11 Morrison
Roitt James operative rooms 84 Opera House block
Rolland Frank J clerk house 129 Orange
Rollauder Gotfried, Stark house 341 Pearl
Rollins Alice laundress boards 31 Manchester corp Grove
" Betsey C widow house 585 Beech
" Byron H leverman B & M R R house 453 Pine

**Rollins**
" Charles A shoemaker house 668 South Beech
" Frank E engineer Valley cor Chestnut bds 122 Willow
" H Pearl clerk 22 Hanover bds Elm beyond Trenton
" Josiah C timekeeper Amoskeag machine shop house 14 Middle
" J C Mrs house 14 Middle
" Louise Mrs canvasser house 1037 Elm rm 54
" Lucy Mrs house 9 Dover
" Wilfred K driver boards 440 Hanover
Romunen Henry machinist house 35 Nashua
Romyns Victor operative house 94 Fourth
Ronan Bridget domestic at 20 Manchester corp Pleasant
" Catharine domestic at 20 Manchester corp Pleasaut
" Nellie domestic at 20 Manchester corp Pleasant
" William, B & M R R house 58 Auburn
Rooks Ralph at bobbin shop rooms 35 Main
Rooney Edward, Amoskeag rooms 404 Chestnut
" Henry A manager Wheeler & Wilson Sewing Machine Agency 85 Hanover rooms 192 Amherst
" Patrick, Jefferson house rear 27 Hollis
Roper Fannie L tailoress 895 Elm house 388 Manchester
" Julia S dressmaker house 388 Manchester
" Walter L mason and plasterer 388 Manchester h do
Rosanue Fred, Amoskeag boards 261 Orange
Rosborough Harry at shoe shop rooms 304 Manchester
" John salesman rooms 304 Manchester
Roscher Theodore operative house 82 Walker
Rose Clarence E carpenter Stark house 337 Pearl
" Ernest D clerk A L Co house 387 Amherst
" George boards 51 Amoskeag corp West Merrimack
" Mamie A bookkeeper 931 Elm boards 337 Pearl
" sec also Larose
Roseberry see LaFranboise
Rosen Victor shoemaker house 121 Wilson
Rosenberg Ida E seamstress rooms 452 Pine
Rosenblum Goldie bookkeeper boards 400 Cedar
" Lizzie clerk boards 400 Cedar
" L & S dry goods etc 237 and 239 Chestnut
" Morris house 400 Cedar
" Samuel clothing 917 Elm house 400 Cedar
Rosenthal Augustus dentist 841 Elm bds Hotel Windsor
Rosmus Antoni clerk house 1 Laurel av
Ross Alfred cigarmaker 895 Elm rooms 152 Bridge
" Almira Miss house Goffstown road near Straw road (A)
" Betsey Miss died Nov 21 1904
" Elizabeth house 32 Russell
" Emily, Amoskeag boards 1074 Elm [Elm
" Emily forewoman Manchester Stocking Co (A) b 1074
" Frank I shoemaker house 69 Central
" George Manchester house 371 Chestnut
" George W farmer h Goffstown road near Straw road (A)
" John weaver house 148 Thornton
" Louis stone cutter house 518 Somerville
" Marguerite, Amoskeag boards 1074 Elm
" Mary shoe worker boards 129 Winter
" Poline widow boards 309 Bartlett
" Rebecca operative boards 15 Nashua
" Samuel operative house 1426 Elm suite 1
Rosseau John cigarmaker 66 W Central h 9 Montgomery

Roth Carl house 351 Central
Rotmer Jacob shoemaker 57 Lake av house do
Rouillard Alexandre carpenter house 23 Washington block rear 60 Pearl
" Charles painter house 133 Amherst
" Dina dressmaker boards 133 Amherst
" Emilien second-hand store 39 Church house 63 Orange
" Exilda dressmaker boards 133 Amherst [rear do
" J Horace grocer 60 Pearl house 27 Washington block
" Victor, Amoskeag boards 36 Marion
Roukey see Routhier
Rouleau Alphonse shoemaker boards 282 Belmont
" Alphonse, A L W boards 23 Wayne
" Arthur operative boards 159 Hall
" Athanase, Amoskeag house 31 Bridge
" Cleophas boards 31 Bridge
" Edmond loom fixer house 176 Lake av
" Edmond jr optician boards 176 Lake av
" Etienne shoemaker house 4 Derry
" Godor carpenter house 282 Belmont
" Hormisdas at shoe shop boards 144 Cedar
" Joseph, Stark boards 31 Bridge
" Ovid stone mason house 23 Wayne
" Raoul shoe worker boards 172 Lake av
" Samuel shoemaker house 85 Island Park av
Roulleau Joseph shoemaker boards 387 Wilson
" Samuel shoemaker house 101 Highland Park av
Roullier Alexandre L clerk house 249 Chestnut
" Emma boards 249 Chestnut [Falls
" Emma widow of David jr h 25 Shoddy block, Goff's
" Frazie, Manchester boards 249 Chestnut
" Ismael at shoe shop boards 249 Chestnut
" Louis laborer house 249 Chestnut
Rounsefell William E clerk 54 Manchester h 645 Chestnut
Rountry Owen shoemaker rooms 121 Hanover
Rourke Elizabeth widow house 548 Glenwood av
" George A, Amoskeag house 38 Market
" Johanna widow of Daniel boards Old Ladies' Home 222 Hanover
" John shoemaker boards 548 Glenwood av
" Kate Miss boards 180 Pearl
" Martin W police station 1 boards 217 East Spruce
" Mary shoe worker boards 548 Glenwood av
" Nora weaver boards 28 Whitney
" Thomas dyer boards 6 West Brook
Rouse Christopher house 327 Amherst
" Frank L house 1005 Valley
" Herbert H asst mgr 987 Elm rm 202 h 394 Belmont
" Jessie A shoe operative boards 327 Amherst
Rousseau Adeline widow of Jean B house 102 Pearl
" Albert, Stark house 29 do corp Mechanic
" Albertine, Amoskeag boards 106 Concord
" Alex L peddler house 11 Wheelock
" Anna, Amoskeag boards 106 Concord
" Apollinaire foreman Derryfield Co house 279 Clay
" Argina, Amoskeag boards 178 Douglas
" Armeline at bag mill boards 106 Concord
" Casimir boxmaker house 36 Auburn
" Dieudonne helper boards 25 Amherst
" Elzeard at shoe shop house 503 East Spruce

**Rousseau**
" Feberine boards 176 Douglas
" Jeanette spinner boards 71 Canal
" Joseph, Amoskeag boards 140 Manchester
" Joseph at shoe shop boards 102 Pearl
" Joseph wood 380 Chestnut house 36 Washington
" Leo machinist house 249 Concord
" Ludger driver boards 11 Wheelock
" Marie, Amoskeag boards 178 Douglas
" Marie widow of August house 106 Concord
" Marie A, Langdon boards 102 Pearl
" Marie L widow boards Joseph Paradis' Island Pond rd
" Melina at bag mill boards 106 Concord
" Napoleon boxmaker boards 36 Auburn
" Rose clerk 1055 Elm boards 249 Concord
" Virginie operative boards 35 Marion
" Wilfrid helper boards 11 Wheelock
" see also Brooks
Routhier Arthur loom fixer boards 99 Pearl
" A George removed to Montreal, Canada
" Edouard cutter G P Craft's boards 30 Orange
" Edouard, Manchester boards 146 Walker No 2
" Elmer heelmaker boards 146 Walker No 2
" Etta, Manchester boards 146 Walker No 2
" Francois, Manchester house 146 Walker No 5
" George piano tuner boards 146 Walker No 2
" James, Manchester boards 146 Walker No 2
" Joseph Alfred driver 471 Main house 30 Putnam
" Louise widow of Frank house 146 Walker No 2
" Odele teamster house 24 Birch
" Philias laborer house 30 Orange
" Richard paver City yard house 39 Birch
Roux Addie domestic at 590 Beech
" Alfred shoemaker boards 133 Hanover [rm 1
" Alphonse heel cutter 168 South Main boards 599 Elm
" Caroline boards 101 Amherst
" Cyrille, Amoskeag house 92 McGregor
" Eveline removed to Boston, Mass
" Francois teamster boards 133 Hanover
" Hercule, Amoskeag house 102 McGregor
" Josephat shoemaker house 506 Dubuque
" Sanai, Amoskeag house 37 Winter
" Telesphore & Co grocers' supplies 177 Manchester house 101 Amherst
Rowan James machinist house 611 Elm rm 6
" James second hand house 18 Arkwright
" Mamie boards 10 Boyden
" Michael second hand boards 10 Boyden
Rowe Addie Mrs janitress Opera House block house 20 Hanover rm 60
" Alden T boards 437 East High
" Charles E stone mason house 431 Summer
" Charles H removed to Amherst, Mass
" Cynthia widow of Lewis boards 11 Parker
" Elizabeth Miss boards 180 Pearl
" Ellsworth V driver Hose 2, 525 Maple house 521 do
" Frances N widow of Herbert E house 939 Hayward
" George W boards 41 Middle
" Herbert E died Sept 22 1905
" Leonard farmer house 118 Walnut

**Rowe**
" Lowell A dentist 913 Elm rm 24 rooms 95 Lowell
" Lyman C, Amoskeag house 40 Middle
" Olive A teacher Hallsville school boards 118 Walnut
" see also Rau
Rowell Alice O Mrs house 5 Nashua
" Alvina, Manchester boards 184 Lake av
" Anna S widow of Samuel G house 140 Calef road
" Annie B vamper boards 260 Milford
" Arthur W clerk Board of assessors City Hall h 5 Nashua
" Charles A landscape gardener and supt Piscataquog Cemetery house 260 Milford
" Charles E farmer house River road north beyond Industrial school [Chestnut
" Charles W watchman W Cedar cor Canal house 817
" Frank shoe worker boards 184 Lake av
" Fred shoe worker house 429 Central
" Fred A teamster boards 46 Middle
" Fred W milk dealer house 633 Mast
" Frederick A driver house 142 Central
" Jennie widow of Charles H house 1333 Elm
" John P S removed to Malden, Mass
" Lizzie M widow of William T nurse 5 Nashua bds do
" Mabel F died April 29, 1905
" Mary Stark Mrs removed to Malden, Mass
" Myra L needlemaker boards 5 Nashua
" Nellie, Manchester boards 184 Lake av
" Orlo W house 184 Lake av
" Roland house 771 Chestnut
" Theresa hairdresser boards 261 Merrimack
" William J clerk 261 Pine boards 184 Lake av
Rowley Bridget widow house 43 Spruce
" Edward, Manchester bds 43 Spruce [W Merrimack
" John W paymaster Amoskeag Mfg Co house 27 do corp
" Michael, Manchester boards 43 Spruce
" Sarah J widow of Joseph removed to Boston, Mass
Roy Acadise stone cutter house 138 Pearl room 16
" Achille operative boards 158 Lake av
" Albert weaver boards 46 Bridge
" Alexis, Manchester rooms 1037 Elm room 70
" Alfred, Amoskeag house 262 Main
" Alfred jeweler 1083 Elm boards 158 Lake av
" Alfred meat cutter boards 75 Central
" Alfred wood chopper house 322 Somerville, No 12
" Alice shoe worker boards 248 Green
" Anna widow of Octave house 10 Clark's av
" Arthur at shoe shop boards 248 Green
" August bobbinmaker house 217 Cartier
" Bertha, Amoskeag boards 22 Wayne
" Charles carpenter house 175 Manchester room 3
" Charles E bobbinmaker boards 217 Cartier
" Charles E clerk 309 Pine house 69 Ash
" C Edouard clerk house 69 Ash
" Edouard, A L Co boards 393 Hevey
" Emelie widow boards 99 Pearl
" Ernest clerk 1168 Elm house 18 Bridge
" Ernest stone mason boards 148 McGregor room 5
" Eugene barber Hotel Windsor rms 1152 Elm room 95
" Evariste baker 923 Elm house 59 Pearl
" Evariste rooms 1152 Elm

**Roy**
" Ferdinand laborer house 22 Wayne
" Ferdinand weaver boards 385 Cartier
" Francois boards 441 Rimmon
" Fred cigarmaker 66 West Central boards 480 Chestnut
" Fred shoe worker rooms 742 Elm
" Frederick cigarmaker house 480 Elm suite 15
" Frederick (Salem) boards 30 Dubuque
" George V clerk 987 Elm boards 122 Orange
" Henry (Salem) boards 30 Dubuque
" Henry (of 327 Auburn) removed to Lowell, Mass
" Jean harnessmaker 194 South Main h at Goffstown
" Jean shoemaker house 168 Second
" Jean teamster 33 Lake av house 452 Chestnut
" John D ins agt 1008 Elm room 2 )3 rooms 1074 do
" Joseph bobbinmaker boards 217 Cartier
" Joseph card grinder house 59 Pearl
" Joseph carpenter house 1317 Elm
" Joseph fireman Amoskeag house 377 Rimmon
" Joseph mason house 30 Dubuque
" Joseph moulder house 20 Wayne
" Joseph sashmaker house 599 Elm room 8
" Joseph weaver boards 57 Orange
" Joseph jr shoe cutter boards 30 Dubuque
" Joseph D collector house 317 Merrimack
" Joseph H shoemakes house 198 Winter
**ROY LAURENT,** wines, liquors, etc. 1151 Elm, house 505 Pine (see page 833)
" Lena boards 327 Auburn
" Leo, Manchester house 19 Lake av room 14
" Leonidas removed to Montreal, P Q
" Lillian laundress 104 Franklin boards 172 Blaine
" Lucie widow of Edouard boards 78 Laurel
" Lucien at shoe shop house 248 Green
" Lumina milliner 917 Elm boards 132 Bridge
" Marie Anna, Amoskeag boards 217 Cartier
" Mary operative house rear 1414 Elm
" Max boards 248 Green
" Narcisse carpenter house 310 Notre Dame av
" Oliver shoemaker house 179 Blaine
" Philomene widow of Treffle house 59 Pearl
" Pierre, Amoskeag house 136 Lake av
" Pierre waiter 1153 Elm boards 505 Pine
" Romuald ins agent boards 248 Green
" Rose Mrs dressmaker 897 Elm house 317 Merrimack
" Victor bobbinmaker house 327 Auburn [122 do
" Victor W (Roy & Cloutier) milkman 124 Orange house
" Wilfred lunch room 1153 Elm rooms 1103 do
" Xavier, A L W house 452 Chestnut
**ROY & CLOUTIER** (V. W. Roy, A. N. Cloutier), dealers in milk, cream and butter, 124 Orange (see page 824)
Royal Augustus mason house 38 Mead
" Perley W student boards 38 Mead
Royer Florence boards 235 Manchester [89 Orange
" Jean B (Gerward & Royer) blacksmith 11 Mast boards
" Jean C Mrs, Indian remedies house 235 Manchester
" Joseph shoe worker house 256 Belmont
" Sophie shoe worker boards 235 Manchester
Rozmus Francisek operative boards 1125 Elm

Rudberg Theodore at shoe shop house 270 Pearl
Rudd Ida Mrs shoe worker rooms 43 Hanover
Ruddy John laborer house 304 Cedar
" John jr laborer boards 304 Cedar
" Roger shoe worker boards 304 Cedar
Rudin Carl needlemaker 250 Concord boards 39 Ashland
Rudolf Albin weaver house 192 Second
Ruel Joseph clerk 95 Central house 103 do
" Louis barber 612 Elm house 335 Pine
Ruelle Michel Mrs boards 59 Pearl
**RUEMELY ALBERT,** printer, 143 Hanover, house 11 Russell (see page 819)
Rugar Nellie M nurse boards 742 Lake av
Ruiter Arthur shoemaker boards 146 East Spruce
**RUITER C. LOVELL,** groceries and provisions, 74 Massabesic, house 37 Dearborn (see page 821)
" James E at tannery house 146 East Spruce
" John driver boards 56 South Main
" Mary A widow of George M house 146 East Spruce
" N Guy clerk 894 Elm house 428 Amherst
Rumrill David house 45 Falls road
" George F, Amoskeag rooms 33 Ash suite 17
Rundlett Blanche L, Amoskeag boards 386 Orange
" Ethel M stenograper 913 Elm rm 6 bds 386 Orange
" Frank L, Amoskeag house 386 Orange
" Lizzie A widow of J W music teacher house 192 Laurel
" William, Amoskeag boards 45 do corp W Merrimack
Runnells William H watchman Amoskeag h 642 S Main
Rusch Fred harnessmaker 194 S Main house 512 Granite
Rush Addie waitress at 180 Pearl
" Herbert J teamster 640 Elm boards 70 Laurel
" John operative rooms 263 Pine
Ruslow Marie widow boards 29 Washington
" Martha M Mrs house 559 Union
Russ George, Amoskeag boards 42 Stark corp Spring
Russeau Marie weaver boards 60 Essex
Russell Albert police station 1 house 705 Hall
" Charles painter rooms 149 Manchester
" Cora needlemaker house 315 Concord
" Fred A, Manchester house 13 Arlington
" Fred C, Amoskeag house 52 do corp West Merrimack
" Fred C operative boards 13 Arlington
" Halsey W salesman 39 Hanover; also 1037 Elm room 49 house 806 Union
" John cigarmaker house 9 Montgomery
" John K house 604 Lake av
" John L agent Standard Oil Co, Baker st near Willow [h at Lowell, Mass
**RUSSELL JOHN P.** coal and wood, 610 Elm; yard Beech, near C. & P. R. R. house 199 Hayward, above Pine (see page 827)
" Joseph house River road north beyond Union
" Mary house 199 Hayward
" Oscar G removed to Worcester, Mass
" Samuel Rev pastor People's Baptist Tabernacle house 264 Merrimack
" Wallace dyer boards 12 Bridge
Rust Charles P engineer house Bridge-st extension
Rustler Ernest shoe cutter C E Green's boards 74 Main
" John weaver house 74 Main
Rutledge Jefferson cigarmaker 66 W Central rooms 121 [Hanover

Ryalls Edwin engineer Manchester house 395 Pearl
" Emma M boards 395 Pearl
Ryan Andrew elevatorman house 8 Whitney
" Annie cook at 1306 Elm
" Bridget house 236 Lake av
" Catharine Mrs cook at 145 Lowell
" Cora, Manchester boards 319 Auburn
" Dennis, M P W house 420 Union
" Edward liquors house 536 Hall
" Elizabeth boards 1 Langdon
" Elizabeth widow house 38 West Central room 15
" Jackson P laborer boards River road north beyond Industrial School
" James, B & M R R yard rooms 41 Manchester
" James operative boards 61 Cedar
" James house 260 Cedar
" James F clerk 13 Hanover boards 179 Pine
" John clerk house 247 Central
" John boards 524 Cartier
" John A, Amoskeag house 253 Eddy road (A)
" John F varnisher house 319 Auburn
" John J wool sorter Manchester house 179 Pine
" Joseph dyer boards 524 Cartier
" Kate widow of Dennis A saleswoman 25 Hanover h [127 Cedar
" Kate A house 236 Lake av
" Katherine saleswoman 863 Elm rooms 516 Beech
" Katherine G clerk boards 274 Amherst
" Mary domestic at 693 Beech
" Mary shoe worker rooms 373 Wilson
" Mary E drawer-in boards 8 Whitney
" Michael turnkey at jail house 152 Bridge
" Nellie domestic at 61 Amoskeag corp W Merrimack
" Nellie spinner rooms 156 Merrimack
" Nellie A at silk mill boards River road north beyond Industrial School
" Patrick, M P W house 293 Auburn
" Patrick house 271 Auburn
" Patrick house 61 Cedar
" Patrick E liquors 77 Central house 536 Hall
" Rose, Amoskeag boards 524 Cartier
" Rose widow of Patrick house 524 Cartier
" Theresa boarding house 1360 Elm
" Thomas clerk boards 271 Auburn
" Timothy loom fixer boards 4 West Brook
" William V letter carrier P O house 435 Dubuque
**RYDER BAYARD C.** agent Travelers Insurance Co. of Hartford, Conn. 323 and 324 The Kennard; also clerk office of Sec. U. S. Senate, Washington, D. C. house 95 Liberty (see page 785)
" Charles E salesman house 921 Union
" James laborer house 146 East Spruce
" Stanley H janitor B & M R R house at Bedford
Rydin Carl E clerk 1029 Elm house at Isolation Hospital Mammoth road [near Hanover
" Carl E Mrs matron Isolation Hospital Mammoth road
" Eric O foreman Mrs C B Bradley's house 194 Concord
" Gustaf F (U S N) boards 284 Lowell
" Gustaf S, Stark house 284 Lowell
" Ida E clerk Elm cor Merrimack boards 284 Lowell
" John L salesman Swift & Co house 9 Jane

Ryerson Calvin M, Amoskeag house 34 Market
" William D removed to Boston, Mass
Rylander Charlotte widow boards 341 Pearl
" J Godfrey second hand Stark house 341 Pearl
Rymasiz Michael operative house 8 Clark av
Rzasa Lawrence operative house 127 Amherst
" Michael operative boards 8 Pearl av
Rzernikiewicz Charles operative boards 49 Amherst
" Hyacinth operative house 49 Amherst
" Theodor operative boards 49 Amherst

Sabin Minnie R bookkeeper boards 35 Market
Sachs Henry, Amoskeag house 115 Notre Dame av
" Joseph, Amoskeag house 25 Rimmon
Sackett Gilbert A house 784 Chestnut
Sacred Heart Hospital, Amherst between Pine and Union
Safford Nathaniel T house 100 Webster
Sagan Michael clerk house 41 Amherst
Sage Albert Francis shoemaker boards rear 179 Hanover
" Alice house rear 179 Hanover
" Henry L, Manchester house 502 Fast Spruce
" Weston A operative boards rear 179 Hanover
" William A lodging house 307 Chestnut; also variety 114 Central h do
Sager Fred driver 164 Franklin rooms 35 Main
Saheid Abrodi laborer house 527 Elm
" George peddler boards 527 Elm
Saidel Israel canvasser house 167 Auburn
Saikeb Nadera peddler house 545 Elm
" Nakles peddler boards 545 Elm
Sailer Sherman T asst supt 814 Elm rm 64 h 81 Lowell
Saillant Theophile shoemaker house 411 Prescott
St Agnes School, Cedar cor Union
St Amour Alcide, Amory house 523 Main
" Clement weaver boards 29 Marion
" Marguerite widow of Alfred died May 13 1905
St Aubin George H clerk 18 Marion house 520 Main
St Augustine's Academy 259 Lake av cor Beech
St Clair Ira M photographer and musician h 298 Hanover
" Lawrence removed to Lynn Mass
St Cyr Agnes, Amoskeag boards 267 Pine
" Albertine, Amoskeag boards 41 Orange
" Albertine, Amoskeag boards 392 Dubuque
" Alfred carriage painter 516 Elm bds 520 Chestnut
**ST. CYR ALFRED,** coal and wood dealer, 377 Chestnut, boards 197 Hanover (see page 828)
" Armand operative house 7 Pearl
" Charles wood chopper house 267 Pine
" Charles H needlemaker 250 Concord bds 101 Amherst
" Clovis laborer house 196 Merrimack room 3
" Delima widow of Arthur house 101 Amherst
" Edmond shoemaker house rear 64 Concord
" Elzear laborer house 197 Hanover
" Eva, Amoskeag boards 267 Pine
" Fred E, Devonshire house Derry Hill, Goff's Falls
" Henri shoemaker house 282 Belmont
" Hermand weaver house 7 Pearl
" Jean B, Amoskeag house 480 Cartier
" Jean B Mrs dressmaker house 480 Cartier
" Jennie, Amoskeag boards 267 Pine

**St Cyr**
" Joseph clerk 1193 Elm boards 98 Pearl
" Joseph stage hand, Park Theatre boards 67 Concord
" Ludger, Manchester boards 400 Main
" Marie Lucie boards 197 Hanover
" Napoleon, Amoskeag house 524 Chestnut
" Oscar, Amoskeag boards 267 Pine
" Patrick removed to Chicopee, Mass
" Peter P needlemaker boards 101 Amherst
" Pierre needlemaker 250 Concord
" Regina, Manchester boards 197 Hanover
" Rosanna, Amoskeag boards 101 Amherst
" Theophile machinist boards rear 64 Concord
" Victor, Manchester boards 101 Amherst
" Zephirin clerk 563 Elm house 195 Hanover
St Denis Arthur job team boards 363 Silver
" David harnessmaker 88 W Central h 220 East Spruce
" Maximilian barber house 242 Lake av
" Napoleon brakeman B & M yard house 205 Elm
" Omer laster house Maple cor Cilley road
" Paul job team house 363 Silver
" Pierre at shoe shop house 423 Shasta
St George's Parochial school Pine cor Orange
St Germain Aime, Stark house 21 Concord
" Albert weaver house 35 Marion
" Amedée costumer boards 754 Hall
" Cordelia, Stark boards 21 Concord
" Donat, Amoskeag boards 35 Marion
" Edward removed to Lynn, Mass
" Ferdinand weaver house 282 Cartier
" Florida, Amoskeag boards 282 Cartier
" Georgianna widow house 62 McGregor
" Henri teamster boards 21 Concord
" Hermeniglide weaver boards 282 Cartier
" Joseph N druggist boards 754 Hall
" Joseph V foreman at James Ried's house 215 Turner
" Laura at shoe shop boards 754 Hall
" Laurise, Amoskeag boards 35 Marion
" Lida, Amoskeag boards 282 Cartier
" Louis shoe worker house 17 Orange
" Mabel boards 62 McGregor
" Michel painter 54 Manchester house rear 49 Lake av
" Napoleon house 754 Hall
" Peter D house 272 Manchester
" Valerien stereotyper Union house 100 Concord
" Villanna, Stark boards 21 Concord
" William boards 282 Cartier
St Hilaire Alice weaver boards 1056 Elm room 17
" Celina weaver boards 1056 Elm room 18
" Dosithe clerk Pine cor Valley house 545 Elm
" Godias shoe worker house 241 Chestnut
" Guillaume carpenter house 19 Lake av room 5
St Honore Mother Superior, Convent Jesus-Mary 372 Beech house do
St Jean Adrien weaver house 67 Manchester
" Alexander laborer house end of Broadway av
" Alfred cutter Eureka Shoe Co boards 20 Second
" Alfred motorman boards 83 Conant
" Annie shoe worker boards 76 Wilson
" Annie Mrs house 114 Concord

**St Jean**
" Arthemise, Amoskeag boards 481 Main
" Edmond dyer boards 76 Wilson
" Edmond motorman house 52 Bridge
" Ernest Mrs, Amoskeag house 473 Main
" Eugene, Amory boards 76 Wilton
" Eugenie, Amoskeag boards 481 Main
" Frank driver truck engine 6 house 76 Wilton
" Gedeon, Amoskeag boards 405 Dubuque
" George, Amoskeag boards 481 Main
" Joseph ledgeman house 31 Dubuque
" Joseph, M P W boards 17 South Main
" Joseph operative boards 509 Pine
" Ludgene, Amoskeag house 405 Dubuque
" Ludger, Amoskeag boards 76 Wilson
" Marie dressmaker boards 481 Main
" Mary Ann widow house 473 Main
" Sarah widow of Ignace house 471 Main
" Telesphore clerk 37 Manchester house 114 Concord
St Joseph's Cemetery Donald near Bedford line office at St Joseph's Cathedral [cor Hanover
" Orphanage (for boys) Sister Elizabeth in charge Pine
" Parochial School (for boys) Lowell cor Birch
" Parochial School (for girls) Pine cor Lowell
St Laurent Adelard shoemaker house 310 Notre Dame av
" Adelard Mrs dressmaker 310 Notre Dame av h do
" Albert, Jefferson boards 2 rear 42 Amory
" Arthur machinist house 2 Mitchell av
" Arthur shoemaker house 51 Wilson
" Claudia shoe worker boards 2 Mitchell av
" Cyrille, Amoskeag house 6 Boyden
" Frederick lineman boards 6 Pearl av
" Henry weaver house 69 Amherst
" Joseph shoemaker house 363 Silver
" Joseph weaver boards 38 Stark corp Mechanic c Canal
" Joseph N carpenter boards 413 Cedar
" Mary boards 2 Mitchell av
" Minnie saleswoman boards 413 Cedar
" Phillippe shoemaker boards 413 Cedar
" Philomene, Amoskeag boards 97 Central
" Pierre house 2 rear 42 Amory
" Uldric, Stark boards 2 rear 42 Amory
" Wilfred shoe worker boards 267 Pine
St Louis Josephine, Amoskeag boards 284 Notre Dame av
" Leon Mrs house 550 Elm room 19
" Paul weaver house 301 Dubuque
St Marie's College Bro Generalis principal Cartier c Wayne
" College Band Bro Generalis manager St Mary's Hall Cartier cor Wayne
St Martha's Home Sister McGonzaga superior 434 Union
St Martin Clara boards 23 Marion
St Mitchel Sara widow h 34 Manchester corp, W Central
St Onge Alfred clerk boards 50 Conant
" Alphonse removed to Montpelier, Vt
" Annie, Langdon boards 545 Chestnut
" Clara, Jefferson boards 17 Marion
" Edmond, Manchester house 50 Conant
" Evilina, Manchester boards 50 Conant
" Ferdinand, Amoskeag house 433 Main
" Francois peddler house 4 Dean

**St Onge**
" Honore stone cutter 604 Elm house 407 Rimmon
" Joseph, Amoskeag house 183 Cartier
" Joseph carpenter house 413 Cedar
" Josepha, Manchester boards 50 Conant
" Lumina widow of Alphonse house 60 McGregor
" Marie A, Manchester boards 60 McGregor
" Napoleon weaver Amoskeag house 17 Marion
" Phillipe weaver boards 60 McGregor
" Rosa, Amoskeag boards 17 Marion
" Theodore, Amoskeag house 80 McGregor
" Wilfred weaver boards 60 McGregor
St Patrick's Old Ladies' Home 222 Hanover [over
" Orphanage (girls) Sister M Liguori in charge 184 Han-
" Parochial School, Kelley cor Coolidge av
St Peter's Orphanage (boys) Sister Marie of the Nativitie in charge 13 Alsace
St Pierre Albert peddler house 14 South Main
" Arthur carpenter boards 13 Parker av
" Aubé, Amory house 10 Morrill's block Hollis
" August, Amoskeag boards 28 Amory
" Augustin operative boards 35 Marion
" Edmond clerk 24 Concord boards 37 Nashua
" Edmond laborer boards 19 Nashua
" Elzear weaver boards 13 Stark corp Stark
" Henri bobbinmaker boards 13 Parker av
" Jennie widow house 650 Elm room 15
" Joseph mason boards 126 Pine
" Joseph, M P W house 13 Parker av
" Joseph O coachman at Walter Parker's bds 23 Blodget
" Joseph O Mrs milliner 1007 Elm boards 23 Blodget
" Julia weaver boards 86 Derryfield lane
" Louis, Amory boards 42 Stark corp, Spring
" Maria, Amoskeag boards 5 Marion
" Maria operative boards 86 Derryfield lane
" Moise laborer house 5 Marion
" Norbert, Stark boards rear 38 Bridge
" Olivier clerk boards 101 Central
" Omer mason house 101 Central
" Philomene widow of Michel house 19 Nashua
" Servule physician 532 Main house do
St Raphael's Parochial School, Third cor Ferry [Ferry
St Scholastica Convent Sister Veronica superior Fourth n
St Vincent de Paul Hospital 253 Lake av
St Yves Joseph dry goods 531 Main house 412 Cartier
Saiphe Joseph boards 527 Elm
" Salim peddler boards 527 Elm
Saitz Joseph, Amoskeag house 25 Rimmon
Sakar Christos at shoe shop house 15 Spruce
Sakera George laborer boards 36 Auburn
" Joseph peddler house 36 Auburn
Sakockes Theodos shoemaker boards 51 Spruce
Salamanys Haralabos shoe worker boards 180 East Spruce
Salamon Harris heelmaker boards 52 Brown av
Salavatis Georgeos shoemaker boards 301 Chestnut
Salisbury Burton at shoe shop rooms 497 Maple
" Emma teacher Orphanut St Pierre boards do
" Minerva E Mrs house 497 Maple
" Minnie C E needlemaker boards 497 Maple
Salls Briggs died Jan 23, 1905
" Herbert A, Manchester h 12 do corp, West Merrimack

**SALLS LLOYD B.** loan broker, The Kennard, 1008 Elm, room 206, house 877 Somerville (see page 789)
" Mary M widow of Briggs house 877 Somerville
Salman John laborer boards 491 Elm
Salois Diana, Amory boards 10 Clark's av
" Eva, Amory boards 10 Clark's av
" Joseph laborer house 10 Clark's av
Salter George B engineer B & M R R house 548 Lincoln
Salthouse George engraver house 350 Pearl
Saltus Nazarus conductor B & M R R house 325 Merri'mk
Salvail Alice linotype operator 70 Merrimack
Salvation Army quarters 352 Amherst, hall 7 Pleasant
Sam George E laundry 226 Chestnut house do
" Kee laundry 38 Merrimack
" Wah Lee laundry 30 Massabesic house do
Samaras Evthemios operative boards 140 Manchester
Samasas Georgeoz, Amoskeag boards 14 Spruce
Samolados Asterios shoe worker boards 180 East Spruce
Sampson Charles salesman house 111 School
" Enola Mrs house 111 School
**SAMPSON & MURDOCK CO.** publishers Manchester Directory, office 866 and 868 Elm
Samson Arthur shoe cutter C E Green's b 315 Merrimack
" Bernardette shoe worker boards 322 Somerville
" Clara M boards 315 Merrimack
" Edmondsor shoemaker boards 284 Silver
" Emil bobbinmaker boards 393 Dubuque
" Emile shoemaker boards 315 Merrimack
" Hercule shoemaker boards 322 Somerville
" Jean B shoemaker house 322 Somerville
" Joseph, Amoskeag house 393 Dubuque
" Joseph shoe cutter C E Green's h 225 Notre Dame av
" Joseph shoemaker boards 315 Merrimack
" Malvina widow of Zephirin house 315 Merrimack
" Marie Ange, Amoskeag boards 393 Dubuque
" Mary L, Amoskeag boards 393 Dubuque
" Merelda shoe operative boards 322 Somerville
" Odile, Amoskeag boards 393 Dubuque
" see also Sansoucie
Samuelson George, A L Co house Concord cor Dutton
" Gustaf shoemaker boards Concord cor Dutton
Sanborn Abner J overseer weaving Amoskeag house 33 do corp, West Merrimack
" Addie V teacher (Auburn) boards Candia road
" Albert H carpenter house 25 Mast
" Albert H draughtsman Amoskeag house 31 Market
" Alice A widow of John L house 89 Pennacook
" Almon M carpenter house 36 Charleston av
" Arthayer R carpenter boards 375 Orange
" Carriage Co (John Goggin, C W Bailey) carriage mfrs 455 Chestnut
" Carrie D widow of Gustavus M rooms 31 Prospect
" Charles A clerk house 325 Walnut
" Charles E farmer h Mammoth road near Old Bridge st
" Charles F gardener boards 305 Amherst
" Clarence W carpenter 127 Manchester house 15 Derry
" Daniel B carpenter 375 Orange house do
" Edward G buyer 849 Elm house Mammoth road near Old Bridge street
" Etta E Miss house 5 Chester

**Sanborn**
" Eugene Clarence ins agent 1008 Elm room 203 house 34 Ashland
" Fannie L clerk office supt of schools bds 161 Hanover
" Fannie M stenographer 809 Elm boards 89 Pennacook
" Frank, Langdon house 85 Blodget
" George J paperhanger 1094 Elm rooms 97 Bridge
" Greenough D house Candia road, Massabesic
" Harry B clerk B & M freight house 501 Wilson
" John E carpenter house 274 Laurel
" John L died Feb 2 1905
" John N house 253 Ash
" John W insurance 203 The Kennard rooms 20 Manchester corp Pleasant
" Joseph A removed to Goffstown
" Leon J clerk Derryfield Co boards 274 Laurel
" Luman W, Amoskeag house 26 Middle
" Luther removed to Bristol
" Lydia A widow house 161 Hanover
" Maria operative boards 89 Pennacook
" Mary M Mrs house 253 Ash
" Mildred operative rooms 1037 Elm room 97
" Otis blacksmith rooms 121 Hanover
" Richard W, Amoskeag house 452 Merrimack
" Sally widow of William boards 89 Pennacook
" Samuel bicycle repairer 30 Amherst boards 2 Stark
" Walter C cook 648 Elm house 70 Lowell suite 1
" Wesley boxmaker house 21 Hanover room 10
" Winfield S paymaster boards 274 Laurel
" & Laraba (Emma E Laraba) millinery 814 Elm rm 13
Sanctuary Munsill E carpenter house 909 Beech
Sandberg Anna widow house 2 Stark corp Stark cor Canal
" Charles A confectioner 1365 Elm boards 2 Stark corp Stark cor Canal
" Emma, Stark boards 2 do corp Stark cor Canal
" John A, Amoskeag house 380 Pearl
" Samuel & Co machinists 30 Amherst boards 2 Stark corp Stark cor Canal
Sander Joel shoe worker boards 40 Dutton
Sanders Charles H boots and shoes 1342 Elm h 575 Union
" Leon clerk 678 Elm rooms 1179 do room 4
Sanderson Harriet A house 102 Myrtle
" John F house 471 Massabesic
" Nellie I house 102 Myrtle
" see also Saunderson
Sandstrom August boilermaker house 50 Jane
Sandwell John B dyer house 24 Arkwright
" John W operative house 3 Dover
Sanford Bessie M stenographer 936 Elm room 9 boards 394 Amherst
" Harry G clerk Merchants Nat Bank bds 394 Amherst
" Willie B letter carrier P O house 394 Amherst
Sanlund Alexander, Stark house 4 do corp Stark
" Eva Mrs house 4 Stark corp Stark
" Sven, Stark boards 4 do corp Stark
Sanson Edouard laborer house 41 Orange
" Edouard jr boxmaker boards 41 Orange
Sansoucie Camille foreman at J Hodge's h 430 Brown av
" Edouard, Manchester house 411 Granite
" Emile restaurant 1274 Elm house 1289 do

**Sansoucie**
" Francois, B & M round-house house 413 Granite
" Georgianna housekeeper at 378 Notre Dame av
" Hermine widow of Edouard house 415 Granite
" Joseph, Manchester rooms 415 Granite
" Louis boxmaker 481 Elm boards 430 Brown av
" Moise house 131 Parker
" Victor barber 52 South Main house 3 Parker av
Saponas Antreas shoemaker boards 301 Chestnut
" Stefanos shoe worker boards 180 East Spruce
Sardoonian Elia clerk 48 Amory boards 29 Bridge
Sargeant Cyrus rural letter carrier route 1 h 119 Adams
" Frank W pres N H Fire Ins Co 876 Elm house 741 Chestnut [Webster
Sargent Addie M telephone operator 40 Concord boards 68
" Carlos W currier 1168 Elm house 297 Bridge
" Charles A painter 54 Manchester house 8 Derry
" Charles A shoemaker house 80 Taylor
" Charles C paperhanger house 231 Bridge
" Charles R clerk 809 Elm boards 217 Ash
" Clarence E deputy sheriff Court House b 440 Granite
" Edward machinist 73 Amherst rooms do
" Eugene W house 341 Hanover
" Frank P insurance 814 Elm rm 64 h 387Manchester
" George F clerk 809 Elm house 217 Ash
" Harriet Mrs boards 122 Winter
" Henry rooms 1152 Elm room 78
" Henry C house 68 Webster
" Herbert G licensed embalmer 1076 Elm bds 9 Nashua
" H Wilbur machinist Stark house 93 Prospect
" Jennie widow boards 207 Laurel
" John A painter 9 Nashua house do
" Marion driver rooms 1037 Elm room 109
" Myrton E driver 66 Lake av house 1037 Elm
" Natt A grocer 45 Ashland boards 326 Manchester
Sarna Francesik shoe worker boards 16 Church
" Wojicek, Stark boards 16 Church
Sarnos George shoe worker boards 180 East Spruce
Sarotas Georgeos operative boards 13 Spruce
Sarsfield Annie weaver boards 1 rear 8 Dean
" Catherine weaver house 1152 Elm room 89
Sasera Andrea peddler house 36 Auburn
Sasseville Alfred laborer house 138 Willow
" Nicholas physician 1037 Elm room 19 h 30 Putnam
" Paul, Manchester house 11 Barr
Sauer August operative house 150 Blaine
Saulnier Damase shoemaker 558 Elm house 359 Beech
" Eva, Amoskeag boards 359 Beech
" Ida B, Amoskeag boards 359 Beech
" Kirk stage hand Park Theatre boards 359 Beech
" Osmond shoe laster boards 32 Whitney
Saunders see Sanders
Saunderson Henry P house 144 Dunbarton rd n Front (A)
" see also Sanderson
Sauvageau Albert operative rooms 1198 Elm room 96
" Diana boards 404 Notre Dame av
" George laborer house 11 Dutton
" Philomon weaver house 66 rear Kidder
" Vitaline spooler house 1226 Elm room 21

Sauve Absalom H baker house 41 Arlington
" Blanche clerk 1016 Elm boards 41 Arlington
" Emelia at paper mill boards 41 Arlington
" George H clerk Elm cor Merrimack h 369 Amherst
Savacool William ladies' ready-made garments 907 and 909 Elm house 672 Maple
Savage Catharine boards 162 Cartier
" Charles weaver boards 46 Middle
" Elizabeth weaver boards 136 Merrimack
" James, M P W rooms 294 Granite
" John J cigarmaker 408 East Spruce bds 162 Cartier
" Maurice J dyer house 162 Cartier
" Maurico jr painter boards 162 Cartier
" May dressmaker boards 162 Cartier
" Michael cutter boards 162 Cartier
" William A stone cutter R P Stevens Co h 246 Willow
Savageny Arthur, Amoskeag boards 455 Cartier
Savard Albertine removed to Boston, Mass
" Elzear sausage manuf 40 Lake av house do
" Joseph sausagemaker boards 40 Lake av
" Joseph E house 27 Lake av room 16
" Odile, Manchester boards 545 Elm
Savary Mary J widow boards 488 Pine
Savoie Arthur laborer house 50 Cleveland
" George at shoe shop house 282 Belmont
" Joseph night clerk Hotel Windsor boards do
" Laura boarding house 34 Concord
" Louis shoemaker boards 323 Dubuque
" Samuel shoemaker house 262 Silver
" Telesphore coachman 432 Hanover house 527 Wilson
Savory Carlena A teacher boards 264 Pearl
" Charles A engineer Amory house 488 Pine
" Moses B piano tuner 888 Elm rooms 1198 do rm 43
" Nancy widow of Augustus G h Candia rd near the R R
Sawtell Charles F clerk 809 Elm house 451 Manchester
" Edward B boards 286 Concord
Sawtelle Abbie M widow of Stephen E h 278 Merrimack
" William E engineer B & M R R house 651 Summer
Sawyer Albert F carpenter 89 Granite house 84 Sagamore
" Albert H removed to Beverly, Mass
" Alfred G clerk 809 Elm boards 46 Market
" Andrew J dentist 34 Pembroke bldg house 286 Myrtle
" Anna M bookkeeper Drew Machinery Agency boards 102 Walnut
" Bertha P boards 472 Amherst
" Carrie E, Amoskeag boards 46 Market
" Charles H grocer 416 Manchester house 401 do
" Danford L brakeman B & M R R house 501 Wilson
" Fannie H widow house 1690 Elm
" George B agent 1061 Elm rm 8 rooms 651 Silver
" George C removed to Lynn, Mass
" Harry W civil engineer 936 Elm rm 13 b 141 Laurel
" Harvey B (Paul & Sawyer) produce 6 West Cedar house 265 Prospect
" James civil engineer boards 141 Laurel
" John W janitor The Beacon 814 Elm h 228 M'mack
" Leon E, Goodyear stitcher house 119 Jolitte
" Mabel A Mrs saleswoman Elm cor Merrimack boards 228 Merrimack
" Margaret A Mrs house 102 Walnut

**Sawyer**
" May operative boards 414 Belmont
" Orrin D clerk house 472 Amherst
" Sarah G boards 356 Hanover
" Walter L, Amoskeag boards 46 Market
" Wilbur T carpenter 21 Amory rooms 327 Manchester
" Wilbur T Mrs house 819 Elm rm 14
" Zara B, Amoskeag house 46 Market
Saxton Henry W sashmaker 485 Elm h 384 Concord
" Thomas J switchman B & M R R house 116 Lowell
" William H accountant 48 West Central h 384 Concord
" William L clerk 1117 Elm rooms 116 Lowell
Sayers Annie widow of Philip house 37 Kidder
" James A loom fixer boards 37 Kidder
" John J conductor boards 37 Kidder
" Sarah domestic at 184 Laurel [River road north
Scagel Agnes E widow station agent Amoskeag house 175
Scales Carl E cutter Cohas factory house 25 Nashua
" Ella A widow house 474 Lake av
" Ernest A turner house 1294 Brown av
" Ivers O painter house 1294 Brown av
Scanlan Daniel moulder house 201 Lake av
" John, Amoskeag boards 47 Stark corp West Bridge
Scannell Abbie boards 34 West
" David advertising manager Mirror rooms 99 Lowell
" David fireman Amoskeag house 24 West
" Dennis fireman Amoskeag house 34 West
" Dennis B jr shoe cutter C E Green's boards 34 West
" Dennis C janitor West End Social Club b 149 Parker
" Dennis F wool sorter house 98 Walker
" Frederick S fireman boards 24 West
" Gertrude L stenographer 194 S Main boards 24 West
" Humphrey dyer house 149 Parker
" James shoemaker boards 34 West
" John shoemaker house 36 Hamilton
" John V clerk 124 School boards 24 West
" Julia weaver boards 24 West
" Mamie boards 34 West
" Michael shoe cutter C E Green's boards 34 West
" Ralph student boards 24 West
" Walter B harnessmaker 194 S Main boards 24 West
Scarbor Cornelius A died April 6 1905
Scarlett Melvin loom fixer h 55 Amoskeag corp Market
Schab Albert operative house 346 Pine
Schaller Carl weaver house 16 Hevey
" John weaver house end of Sheridan street
Schantz Louisa widow of Louis house 263 Bridge
Schatz John W motorman house 227 Douglas
Scheer Emil died Sept 26 1904
" Fred sausagemaker Cleveland cor Third house 109 A st
" Hans cutter G P Crafts' West Hancock boards 23 Boynton
" Louisa widow of Frederick house 109 A street
" Minna widow of Emil house 23 Boynton
" Richard weaver house 159 Douglas
" Rudolph clerk 28 Hauover house 159 Douglas
" Walter shoemaker boards 23 Boynton
" Wilhelm, B & M R R house 10 Prince
Scheffel Emil, Amoskeag house 120 Conant

Scheid Henry loom fixer house 234 Railroad
" Ida Mrs clerk 989 Elm boards 234 Railroad
Schellenberg Angie clerk boards 11 Russell
" Herman A printer 143 Hanover house 11 Russell
Schellenberger Carl mule spinner house 724 Second
Schelzel Adolph taxidermist house 4 Gates
" Emma, Amoskeag boards 4 Gates
" George, Amoskeag boards 4 Gates
" Herbert shoemaker boards 4 Gates
Scheopf Henry weaver house 349 Bartlett
Scherel Charles peddler house rear 66 Auburn
Schettel Wolfgang, Amoskeag boards 17 Rimmon
Schettler Emil, Amoskeag house 207 Bartlett
Schiller Emma at shoe shop boards 45 Dubuque
" Margaret widow of John house 45 Dubuque
" Robert weaver house rear 82 Third
" Rudolph teacher of violin 913 Elm rm 42 h 79 Parker
Scbindelweg Adolph, Amoskeag house 241 Thornton
Schindler Herman at brewery house 760 Brown av
" Louis house 294 Notre Dame av
Schink Eliza widow of Frank house 7 School
" Louisa widow of August coal and wood 213 Second h do
Schiultz Carl L cigars and tobacco 23 Amherst rooms do
" see also Schulze
Schlaugh Gustav boot and shoes 181 Second h 27 Ferry
Schlender Karl operative house rear 178 Second
Schlicht Michael cigarmaker 66 W Central h 36 McDuffie
Schlink Charles cigarmaker 66 W Central h 70 Cleveland
Schloth Carl operative house 59 Winter
" Herman operative house 41 Hevey
" William boards 41 Hevey
Schmalfuss Alfred plumber boards 201 Douglas
" August jr electrician 28 Hanover house 199 Huntress
" Carl helper 972 Elm boards 201 Douglas
" Ernestina widow of August F house 201 Douglas
" Paul janitor South Main cor Mast house do
" Richard, Manchester boards 201 Douglas
" William removed to Littleton
Schmerder August, Amoskeag house 141 Second
Schmidt Barney junk house 100 Laurel
" Caroline widow boards 24 Rimmon
" Edward F cigarmaker 66 W Central boards 452 Pine
" Emily boards Candia road near Hanover
" Gottfried painter boards Candia road near Hanover
" Ida, Amoskeag boards Candia road near Hanover
" John driver 672 Elm house 108 Dartmouth
" Paul operative house 231 Bartlett
" Reinhold carpenter 199 W Hancock house do
" Reinholdt weaver house 118 Walker
" Victor L house Candia road near Hanover
" Victorena at silk mill boards Candia road near Hanover
Schmidtchen Ernest machinist house 33 Hevey
" Gustave operative house 33 Hevey
Schmiedel Alfred E cutter G P Craft's house 129 B st
Schmutzler Annie shoe worker boards 105 Wentworth
" Frederick house 105 Wentworth
Schneider Charles bookkeeper boards 6 School
" Frieda boards 6 School
" Gustaf house 364 Main
" Gustave bottler 44 Ferry boards 6 School

**Schneider**
" Gustave cigarmaker boards 17 South Main
" Henry machinist boards 6 School
" Jacob, Amoskeag house 64 Dubuque
" Robert bottler 44 Ferry house 6 School
Schneiderheinze Emil at silk mill house 13 Dubuque
" Julia widow of Heinrich house 13 Dubuque
" Paul G carpenter house 330 Rimmon
" Robert operative boards 13 Dubuque
Schnoebel Oscar, Amoskeag house 226 Douglas
Schofield Ellen widow of Jefferson boards 29 Pennacook
" Patrick, Manchester boards 200 Auburn
Scholes Georgia A Mrs dressmaker house 131 Sagamore
" William I salesman house 131 Sagamore
Schonberger Clara Mrs boards 68 Walker
Schoninger Oscar sausage manuf Cleveland cor Third st house 126 Blaine
Schonland Arthur musician boards 235 Turner
" Charles H sausagemaker 14 Walker boards 235 Turner
" William F sausage manuf 14 Walker house 235 Turner
School of the Holy Angels, Notre Dame av cor Wayne
Schop Albert operative boards 22 Laurel av
Schreiber Joseph shoemaker boards 177 Wentworth
" Max operative boards 177 Wentworth
**SCHREIBER PAUL,** bricklayer and stone mason, 177 Wentworth, house do. (see page 810)
Schrepfer Andreas clerk 163 Douglas boards 6 Dubuque
" John shoemaker boards 6 Dubuque
" Henry, Amoskeag boards 6 Dubuque
" Henry (of 151 Thornton) died Jan 12 1905
" Katrina widow house 6 Dubuque
" Mathes weaver boards 6 Dubuque
" Thora widow of Henry house 110 Cleveland
Schricker Andreas clerk 191 Dougias house 567 Granite
" Arthur, Amoskeag boards 25 Schuyler
" Christopher prop The Dutch Inn house 41 Hevey
" George manager 12 Main house 27 Walker
" Henry cutter C E Green's boards 553 South Main
" John Adam house 25 Schuyler
Schriecker John F printer 72 Manchester h 52 Erie
Schrieber Emil removed to Boston Mass
Schubert Ernest weaver house 236 Douglas
Schuff Charles, Amoskeag house 114 Walker
" Harriet Mrs boards 2 Langdon
Schulman Samuel peddler house 320 Pine [Goff's Falls
Schult Amelia weaver, Devonshire bds 23 Derry Hill-st,
Schultz Karl, Amoskeag house Harriman near Sheridan
" see also Schiultz
Schulze Fred, Amoskeag house 131 Third
" George, M P W boards 56 Dubuque
" Herman operative house 56 Dubuque
" Paul operative house 18 Cartier
" William, Amoskeag house 57 Montgomery
" William F cutter G P Craft's, W Hancock b 131 Third
Schunemann Dina shoe worker boards 42 Harvard
" Gustav clerk 12 West Central house 206 Central
" William W cigarmaker 66 W Central house 42 Harvey near W Hancock
Schurig Herman, Amoskeag house 7 Notre Dame av
Schuster Hans, Manchester house 134 Blaine

Schwartz Jacob grocer 217 Cedar house 215 do
" Rae operative rooms 215 Cedar
Schwarz Louis B painter boards 390 Mast [derry
Schwarzenberg Charles H Mrs removed to North London-
Schwiebert Herman rectifier 17 Lake av h 274 Central
" William cigarmaker 66 W Central house 274 Douglas
Schwotzer Annie shoe worker boards 36 Clinton
" Elsie weaver boards 36 Clinton
" Ernest weaver, Amoskeag house 36 Clinton
" Freda operative boards 36 Clinton
" Max cigar manuf 42 South Main house 17 Rimmon
" William C, Amoskeag house 221 Douglas
Scollard Ann house 106 Bridge
" Patrick shoemaker 85 Massabesic house 321 Taylor
Scott Albert H shoemaker house 445 Lake av
" Annie, Manchester boards 235 Lake av
" Austin K shoemaker boards 77 Oakland av
" Catharine boards 235 Lake av
" Delia, Manchester boards 235 Lake av
" Emelien clerk rooms 95 Lowell
" Harry S Mrs, Manehester h 50 do corp Douglas
" Harriet M Mrs music teacher house 39 Wainut
" Hiram H clerk 51 Manchester rooms 1152 Elm room 9
" James B house 554 Lake av
" Joseph card grinder house 516 Cartier
" Mary widow of Richard house 235 Lake av
" Mary J operative boards 312 Laurel
" Nancy widow of Freeman died Feb 19 1905
" Patrick J Rev removed to Wilton
" Pearl H Mrs house 85 Ashland
" Robert baker 342 Cypress boards 280 Massabesic
" William, Manchester boards 237 Notre Dame av
" William Alvora clerk 1212 Elm house at Suncook
" William W house 77 Oakland av
Scovell Albert D janitor First Cong Church h 534 Maple
Scribner Eli W painter house 1408 Elm
" Fred J boards 610 Union
" Orrin O carpenter boards 320 Douglas
" Wesley A carpenter house 320 Douglas
Scruton Emma H widow of Philip house 427 Belmont
" George P, M P W house 427 Belmont
Scudder Harold H removed to Salem, Mass
Scully Ann widow of Daniel house 550 Elm rm 29
" Annie M, Amoskeag boards 21 Harrison
" Edward F house 21 Harrison
" Ellen, Amoskeag boards 51 Market
" James A furniture 1097 Elm house 82 Third
" John J driver 1097 Elm house 112 Pearl
" Lena, Amoskeag boards 112 Pearl
" Margaret carder boards 1 Kidder's court
" Stephen A clerk 823 Elm boards 21 Harrison
" William I bookkeeper 1097 Elm boards 21 Harrison
Seaberg Louise dressmaker 267 Walnut house do
Seagram Fred, A L Co rooms 1490 Elm
Seaman Carl O inspector of plumbing Board of Health, Old Court House house 224 Sagamore
" Frank D clerk 981 Elm boards 14 South
" Hattie M boards 14 South [14 South
" Henry G foreman carpenter Head & Dowst Co house
" Lillie R house 14 South

Seametaras Georgeos operative boards 28 Spruce
Searle Charles brakeman B & M R R house 336 Lake av
Searles Aloysius student rooms 453 Pine
" Annie F widow of Loammi house 453 Pine
Sears Minnie V bookkeeper boards 599 Union
Seaver Charles W second hand Amoskeag house 19 Middle
" E D Mrs (Seaver & Sheehan) millinery 814 Elm rm 26 house at Goffstown
" James gardener house 35 Adams
" William H foreman W F Hubbard's rooms 1404 Elm
" & Sheehan (Mrs E D Seaver, Hannah A Sheehan) millinery 814 Elm rm 26
Seavey Alfred, Amoskeag rooms 116 Elm
" Ella M at shoe shop boards 329 Massabesic
" Fred A conductor St Ry house 34 Hospital av
" George W piano tuner house 20 Second
" Julia A Mrs house 329 Massabesic
" Nettie lodging house 766 Elm
Seaward Addison carpenter boards 296 Orange
" Chester L plumber 972 Elm house 296 Orange
" Ella J Mrs dressmaker 75 Arlington house do
" Ernest J removed to Goffstown
" John F carpenter and builder 27 Warren house do
" Mary L Mrs rooms 98 Bridge
" Myrtie E shoe stitcher boards 296 Orange
" Walter carpenter house 75 Arlington
" William H carpenter boards 27 Warren
**SECOND NATIONAL BANK,** The Kennard, 992 Elm, Josiah Carpenter, pres. (see page 781)
Seddon George W painter M P W house 22 Quincy
Seelig Ferdinand G house 329 Lake av
" Oscar A cigarmaker 895 Elm house 329 Lake av
Sefton Peter operative house 29 Prospect
Segal Fannie widow of Wolf house 151 East Spruce
" Louis boards 151 East Spruce
Seguin Cyrille, Stark boards 13 do corp Stark
" Parmenas weaver boards 13 Stark corp Stark
Seibel Joseph, Manchester house 31 do corp Grove
" Nettie Mrs house 31 Manchester corp Grove
Seiberlich Fred W painter 136 School bds 102 Boynton
" Lorenz (L & W T Seiberlich) painter 136 School house 102 Boynton
**SEIBERLICH L. & W. T.** (Lorenz Seiberlich), paints, wall paper, mouldings and painters, 134 and 136 School (see page 834)
" Myra bookkeeper 136 School boards 102 Boynton
" William T died Dec 8 1904
Seidel Augusta widow of Emil house 25 Montgomery
" Nicholas, Amoskeag boards 346 Main
Seifert Christian laborer house 151 Thornton
" Frederick, Amoskeag house 280 Main
" George H removed to Portland, Me
" Gustav blacksmith 140 South Main house 31 Walker
" Richard, A L Co house 48 Bismarck
Seitz Elizabeth widow of Joseph house 26 Adams, W M
" Elizabeth Mrs house 110 Conant
" John cornicemaker boards 280 Main
" John jr driver 117 Second boards 110 Conant
" Joseph, Amoskeag house 22 Barr
" Marie. Amoskeag boards 110 Conant
" Theresa widow house 22 Barr

Selekas Mihail shoe worker boards 180 East Spruce
Sell Henry A baker house 45 Monroe
Selzer Frank peddler house 68 Auburn
Semoneau see Simoneau
Semple Jacobina, Manchester boards 75 West
" Jessie house 75 West
Senecal Alfred, M P W boards 150 Blaine
" Eddie operative boards 286 Douglas
" Eugenie operative rooms 1234 Elm rm 12
" Henri shoe worker boards 131 Merrimack
" Melina weaver boards 131 Merrimack
" Melvina weaver boards 131 Merrimack
" Ovila operative house 131 Merrimack
Sengel George W cigarmaker rooms 517 Union
Senger George cigarmaker 66 W Central bds 498 Chestnut
Senne Matilda Mrs house 17 Clark's av
Senneville Adelard weaver boards 38 Stark corp Mechanic
" Alfred, Amoskeag house 64 Merrimack rm 30
" Emma operative rooms 1061 Elm rm 6
" Eva, Amoskeag boards 64 Merrimack rm 30
" Eva weaver boards 38 Stark corp Mechanic cor Canal
" Hormisdas weaver house 1346 Elm
" Louis carpenter house Willow beyond Baker
Senter Arthur P printer Union boards 69 Liberty
" Charles E confectioner house 120 Arlington
" Charles J removed to New York city
" Frank H carriage painter 416 E Spruce rms 732 Elm
" Franklin A house 69 Liberty
" Gertrude W widow of Charles J boards 462 Pine
" Lucia housekeeper at 294 Lake av
Serlong Florian, Amoskeag boards 21 Bridge
Serniotis Evangelos shoe worker house 180 East Spruce
Serre Frank, Amoskeag house 517 Cartier
Severance Charles fireman B & M R R house 9 Parker
" Fred G driver house 632 Hall
" Frederick bookbinder house 374 Manchester
" Mattie B widow of Walter A house 424 East Spruce
" Walter E student boards 84 Ash
" William B clerk 1202 Elm boards at Auburn
Sévigny Adelard pressman 70 Merrimack boards 277 Pine
" Alexandrine, Amoskeag boards 365 Chestnut
" Antoine carpenter house 152 Notre Dame av
" Antoine tanner boards 146 Walker No 6
" Antoine weaver house 277 Pine
" Ernest laborer house 146 Walker, No 6
" Jean, Stark house 120 North Church room 12
" Joseph teamster 196 Manchester house 365 Chestnut
" Ludger, Amoskeag boards 132 McGregor room 17
" Maria, Amoskeag boards 365 Chestnut
" Samuel, Amoskeag house 20 Boyden
Seward Bessie domestic at 133 West Hancock
**SEYLER EDWARD F.** supt. Prudential Ins. Co. 814 Elm, house 2094 do. (see page 786)
Sfinas Minelas operative boards 301 Chestnut
Sgoras Evagelos operative boards 301 Chestnut
Shafer George, Stark boards 5 West Brook
Shakra George operative house 36 Auburn
Shamly Harry shoemaker house 110 Willow
Shanahan Daniel A wholesale and retail liquors 38 Lake av house 275 do

**Shanahan**
" Daniel W foreman Eureka Shoe Co house 319 Laurel
" Edward J boards 275 Lake av
" Elizabeth clerk 1016 Elm boards 292 Central
" James clerk boards 275 Lake av
" John P mgr 38 Lake av boards 275 do
" Matthew cigarmaker rooms 334 Lake av
" Nellie removed to Boston, Mass
" Patrick died April 25, 1905
" Patrick Mrs house 292 Central
Shand Ede B widow of Ogden B teacher Ash-street school house 172 Massabesic
" John B operative boards 21 Charleston av
" Joseph house 21 Charleston av
" Joseph jr removed to St Albans, Vt
Shanley John J, M P W house 25 Spruce
" see also Charnley
Shannon Charles A salesman house 745 Chestnut
" Harriet N house 124 Bridge
" Henry W ins agt 987 Elm rm 202 house 468 Union
" Mary J at Mirror office boards 47 Nashua
" Michael, Amoskeag boards 5 West Brook
" Peter janitor St Joseph's Church house 47 Nashua
" William S asst paymaster Manchester mills house 374 Walnut
Shapiro Meyer cigarmaker 66 West Central bds 1103 Elm
Sharp Edgar T toolmaker A L Co house 390 Orange
" Joseph P, Amoskeag rooms 310 Hanover
" Robert cigarmaker 60 West Central boards 1103 Elm
Sharpe William K overseer wool room Manchester house at Dover
Sharples Harry T reedmaker W Brook house 20 Prospect
Shashamonti Nicholas clerk 147 Manchester bds 352 Pine
Shattuck Amos B (U S A) house 128 Myrtle
" Carrie O Mrs house 128 Myrtle
" Jennie B widow of George B house 294 Manchester
Shaughnessy Anna weaver boards 90 Blodget
" Annie, Manchester boards 252 Lowell
" Annie, M P W boards 52 Auburn
" Annie operative boards 499 Beech
" Anthony driver 147 Elm boards 90 Blodget
" Cecilia widow of John house 90 Blodget
" Celia weaver boards 90 Blodget
" Charles A at Swift & Co's boards 52 Auburn
" Eliza weaver boards 90 Blodget
" Ellen, Manchester boards 38 State
" James, B & M round-house boards 90 Blodget
" John, B & M round-house boards 90 Blodget
" John electrician 14 Birch
" John laborer house 32 Colby
" John, Manchester boards 38 State
" John house 52 Auburn
" Kate, Manchester boards 52 Auburn
" Mary, Manchester boards 52 Auburn
" Mary waitress at Webster Hotel
" Mary weaver boards 90 Blodget
" Michael, Amoskeag house 221 Pine
" Nora, Manchester boards 252 Lowell
" Thomas F clerk 770 Elm boards 52 Auburn
" Timothy, Amoskeag boards 45 Middle

**Shaughnessy**
" Walter Mrs house 2 rear 16 Prospect
" William, Amoskeag boards 294 Pine
" see also O'Shaughnessy
Shaw A Judson fireman Amoskeag house 731 Grove
" Charles E loom fixer house 57 Amoskeag corp, Market
" Charles H photographer 895 Elm house 73 Malvern
" Elizabeth warper boards 19 Manchester corp, Pleasant
" Eugene shoe worker boards 735 Massabesic
" Harry shoemaker boards 763 Hayward
" John R, M P W rooms 313 Amherst [Mammoth rd
" Joseph H needlemaker Dodge Needle Co rooms 320
" J Frank clerk 97 Granite boards 272 Mast
" Laura L widow of Joseph boards 735 Massabesic
Shaweski John operative boards 8 Pearl av
Shay Agnes M teacher Spring-st school boards 251 Concord
" Daniel J removed to Boston, Mass
" J Harry register repairer and mech inspector National Cash Register Co 814 Elm room 16 h 251 Concord
" Thomas G window dresser 863 Elm bds 251 Concord
Shea Annie R shoe worker boards 223 Auburn
" Bridget domestic at 5 M P W corp, Granite
" Bridget A, Amoskeag boards 280 Conant
" Catharine domestic at 330 Manchester
" Catharine widow house 154 Chestnut
" Daniel operative house rear 181 Cedar
" Daniel F boots and shoes 790 Elm house 247 Central
" Daniel J laborer house 58 Auburn
" David laborer house 280 Conant
" David W, Amoskeag boards 17 South Main
" Dennis M operative house 268 Boynton
" Edward F foundryman h Bald Hill road near city line
" Eliza at Old Ladiəs' Home 222 Hanover
" Elizabeth widow removed to Auburn
" Ellen weaver boards 280 Conant
" Ellen widow of Patrick house 19 Lake av room 12
" Francis, M T L & P Co boards 19 Lake av room 12
" Frank electrician 14 Birch boards 72 Lake av
" Georgianna removed to Boston, Mass
" James dresser boards 154 Chestnut
" James fireman T W Jones Brewing Co house 215 Cedar
" James, M P W house 97 Turner
" James operative house 180 Cedar
" Jeffrey police station 1 house 241 Laurel
" Jeremiah fireman M T L & P Co, West Brook house 254 Cedar
" Jeremiah J shoemaker boards 154 Chestnut
" John, A L Co house 331 Merrimack
" John laborer house 4 Ferry
" John laborer house 191 Hanover
" John laborer house rear 172 Chestnut
" John, Manchester boards 296 Willow
" John, M P W boards 201 Cedar
" John painter house 109 Parker [201 Grove
" John F (McDonough & Shea) undertaker 9 Central bds
" Joseph laborer boards 120 Union
" Josie, Amory boards 114 Concord
" Julia, Amoskeag house 448 Cartier
" Julia boards 24 Green, W M
" Julia widow house 255 Grove

**Shea**
" Margaret domestic at 61 Amoskeag corp W M'mack
" Margaret widow of Mortimer house 201 Grove
" Margaret widow house 114 Concord
" Mark J laborer house 180 Lake av
" Mary, Amoskeag house 448 Cartier
" Mary, Amoskeag boards 114 Concord
" Mary widow of Jeremiah boards 213 Auburn
" Michael driver 17 Lake av house 223 Auburn
" Michael dyer house 176 Auburn
" Michael laborer house 43 Spruce
" Michael F lawyer 814 Elm rm 63 house 258 Grove
" Mortimer laborer house 375 Cedar
" Mortimer operative house 123 East Spruce
" Nellie housekeeper at 223 Auburn
" Patrick at water works house 18 Colby
" Patrick, M P W boards 22 do corp
" Richard J cigarmaker 66 W Central bds 223 Auburn
" Robert boards 241 Laurel
" Sarah D widow house 14 Bridge
" Thomas laborer boards 355 Candia road
" Thomas house 70 Laurel
" Timothy blacksmith house 189 Cedar
" Timothy, M P W house 296 Willow
" Timothy real estate h Nutt road beyond Fair Grounds
" William, Manchester boards 132 Merrimack
" see also Shay
Shedd Charles F wood worker house 38 Rochelle av
" Herbert M clerk U S B & S Co house at New Boston
" Sarah C Mrs dressmaker 53 Laurel house do
Sheedy Anna domestic at 43 Bedford
Sheehan Daniel shoe worker house 209 Lake av
" Daniel P ins inspector 1008 Elm rm 226 h 814 Union
" Daniel T tinsmith house 430 Auburn
" Dennis J (Kerwin & Sheehan) druggist 92 Lake av house 360 Cedar
" Edward J cigar packer 66 W Central h 252 Lowell
" Elizabeth weaver house 365 Union
" Ellen Mrs boards 36 State
" Ellen C widow house 4 Derry
" Eugene F clerk 1005 Elm house 141 Laurel
" George F paieter and assessor house 85 Cedar
" Hannah widow of Daniel died Oct 3 1904
" Hannah A (Seaver & Sheehan) 814 Elm rm 26 house 335 Central
" James, Amoskeag house Nutt road beyond Beech
" James dyer boards 129 East Spruce
" Jeremiah J second hand Stark house 207 Elm
" Jonn, Amoskeag boards 33 State
" John operative house 129 East Spruce
**SHEEHAN JOHN A.** insurance, loans and bonds, 913 Elm, rooms 1, 2 and 3, house 36 Salmon, cor. Chestnut (see page 787)
" John F engineer B M & R R house 263 Auburn
" John J machinist boards 175 Cedar
" Julia A dressmaker rooms 552 Maple
" Julia M widow house 134 Green
" Margaret weaver boards 352 Cedar
" Margaret A, Amoskeag boards 2 Boyden
" Margaret G house 335 Central

**Sheehan**
" Margaret T dressmaker 552 Maple house do
" Margaret T widow of John house 36 Salmoa
" Mary weaver boards 430 Auburn
" Mary widow of Michael house 178 Green
" Michael laborer boards 134 Green
" Michael removed to Philadelphia, Pa
" M A Mrs grocer 368 Beech house 366 do
" Nellie carder boards 430 Auburn
" Nellie M weaver boards 668 Lake av
" Norah stitcher boards 263 Auburn
" Patrick, B & M R R boards 201 Cedar
" Peter laborer house 365 Union
" Sarah Mrs house 67 Spruce
" Stella widow of Daniel house 79 Bridge
" Thomas F clerk 368 Beech house 366 do
" Timothy laborer boards 352 Cedar
" Timothy D (Kean & Sheehan) undertaker 68 Merrimack house 234 Green [Derry
" Timothy M constable 26 Opera House block house 4
" William engineer B & M R R house 25 Welch av
Sheehy Nellie, Manchester boards 341 Auburn
" Nora, Manchester boards 341 Auburn
" Patrick B shoemaker boards 341 Auburn
Shellonite Mfg Co novelties 354 Pine
Shepard Benjamin F locksmith and mining expert 16 Mechanic rooms 1152 Elm rm 102
" Charles F clerk A L Co rooms 493 Beech
" Ephraim L, Amoskeag, house 39 Middle
" Etta F widow house 86 Walnut
" E J boards 498 Chestnut
Fannie mrs boards 35 Market
" Fred shoemaker boards Glenwood av near Page
" Sophronia R widow house 367 Lake av
" William operative rooms 1152 Elm rm 92 [A street
" William P brazer Smith Box and Lumber Co house 38
Shephard Samuel W overseer Stark house 76 Sagamore
Shepherd Betsey B house 55 High
Sherburne Edwin T yardmaster B & M R R h 21 Third
" Eugene T jr clerk B & M freight house 105 William
" Louis B yard brakeman B & M R R boards 21 Third
" Marion A Mrs boards 21 Third [road
Sherer Albert D supt pest-house Old Bridge near Mammoth
" Judith S matron pest-house Old Bridge street
Sheridan Cigar Co rear 1180 Elm
" Mary A Mrs variety 40 Cedar house do
" Patrick, M P W house 40 Cedar
Sherlock Annie, Stark boards 152 Cedar
" Anthony, Amory house 152 Cedar
" John, Amory house 361 Cedar
" Mary, Stark boards 152 Cedar [283 Laurel
Sherman Celia teacher of languages 827 Elm rm 18 house
" Emma dressmaker rooms 7 Hanover rm 4
Sherriff Moses painter house 198 Blodget
Sherry Edward shoemaker boards 233 Grove
" John J moulder house 233 Grove
" Maria widow house 671 Auburn
" Martin F tailor house 671 Auburn
Sherwin Alice M weaver boards 20 Prospect
" Estelle H house 261 Merrimack

Shew Martin J package express 866 Elm house 525 Beech
Shields Delia, Manchester boards 367 Union
" Edith F Miss boards 673 Pine
" Edward operative house rear 205 Cedar
" Elizabeth, Manchester boards 367 Union
" Florence L asst matron 813 Beech boards do
" John motorman house 268 East Spruce
" Maggie, Stark boards 35 Market
" Margaret, Manchester house 367 Union
" Peter laborer house 37 Spruce
Shimmel Emma W milliner house 140 Bridge
Shindle Edward cigarmaker 66 W Central b 498 Chestnut
Shine Mary and Julia, Amoskeag house 448 Cartier
" Timothy L loom fixer house 31 Boyden
Shiney Arthur boards at Joseph Shiney's
" Joseph house Nutt road beynnd Fair grounds
" Thomas laborer house Bridge-st extension
Shipman William W asst chemist Amoskeag h 20 Second
Shirley Augusta S Mrs house 440 Belmont
" Frank H watchman M S & R Co, Hancock street house at Hooksett
" George contractor boards 498 Chestnut
" Orrin, Amoskeag boards 498 Chestnut
Shontell Frederick W clerk 46 Hanover h 320 Amherst
Shonyou Albert I brakeman B & M R R bds 41 Manchester
Shorey Cyprien barber 970 Elm house 1152 do rm 71
" George fliermaker at J A V Smith Co house 101 Pearl
Shultz Belting Co, J A Ferguson manager 1066 Elm
" Carl weaver house 557 Merrimack
Shute Thomas clerk 46 Granite boards 1103 Elm
Sianos Evagelos shoemaker boards 301 Chestnut
Sias Marshall driver 116 Franklin house 317 Central
" Sarah B widow house 278 Manchester
Sibley George L supreme deputy Knights of Honor 446 Second house do
" Martha F clerk boards 446 Second
Sicard Edmond hack driver house 281 Auburn
" Genevieve widow of Francois house 24 Wayne
" Napoleon, Amoskeag boards 24 Wayne
Sicotte Alphonsine widow of Edmond boards 246 Grove
" Elzear clerk 320 Bartlett house 308 do
" Wilfred E clerk 563 Elm house 246 Grove
Siddall Arthur wool sorter boards 124 A street
" Ernest wool sorter house 177 Wentworth
" Helen widow of Jabez house 124 A street
" Iola clerk C E Green's boards 124 A street
Siderios Panageotis, Amoskeag boards 14 Spruce
Sideris Athanasios operative boards 13 Spruce
" Evagelos shoemaker boards 301 Chestnut
Sieda Francis operative house 68 Concord
Sieko Anthony house rear 45 Pearl
Sienko Kosinos operative boards 12 rear 20 Birch
" Stanislaw operative house 12 rear 20 Birch
Siff Rose nurse boards 100 Laurel
Signor Anna at shoe shop boards 283 Mast
Sigrist Eugene groceries and provisions 101 Manchester house 389 Belmont
Sikiotis Vasilios operative boards 13 Spruce
Sikolitis Kostos shoe worker boards 180 East Spruce
Silber Aaron tailor 44 Merrimack boards 311 Central
" Asher tailor 44 Merrimack house do

Silberman Louis peddler house rear 66 Auburn
" Samuel umbrella repairer 246 Chestnut h do
Silcox Laura, Elliott Mfg Co boards 345 Hosley
Silis Nikalaos, Manchester boards 8 Spruce
Silk Hannah widow house rear 124 Auburn
Silko Anthony operative house 8 Pearl av
" Francis operative boards 86 Derryfield lane
" Ignatius operative boards 110 Derryfield lane
Sills Alfred, Amoskeag house 40 Putnam
Silver Charles W machinist Amoakeag h 38 M S blk Water
" Mary J widow of Reed P house 969 Valley
Silverman Isidor removed to Dover
" Reuben (Puritan Loan Co) 638 Elm rooms do
Silverthorn Bridget Mrs operative house 165 Third
Silvestre Norbert Mrs house 345 Dubuque
" Odina boards 345 Dubuque
Simard Alfred carpenter house 160 Amory
" Alfred laborer house 339 Harvard
" Alfred shoemaker boards 411 Hevey
" Aline A shoe worker boards 539 Silver
" Alma boards 339 Harvard
" Amede shoemaker boards 411 Hevey
" Arsene shoemaker boards 539 Silver
" Arthel (Pellerin & Simard) 521 Main h 218 Cartier
" Arthel Mrs milliner 491 Main house 218 Cartier
" Arthur, Amoskeag house 433 Main
" Benjamin, Amoskeag house 2 rear 16 Marion rm 12
" Clara shoe operative boards 339 Harvard
" Claudia, Amoskeag boards 160 Amory
" Elevina dressmaker boards 411 Hevey
" Elie merchant tailor 14 Amory house 411 Hevey
" Elise, Stark boards 160 Amory
" Emery baker 471 Main house 345 Dubuque
" Emil bobbinmaker boards rear 220 Chestnut
" Eva, Amoskeag boards 160 Amory
" George bobbinmaker house rear 561 Elm
" George jr bobbinmaker boards rear 551 Main
" Georgianna, Amoskeag boards 2 rear 16 Marion rm 12
" Henri barber 6 Hanover rooms 98 Lowell
" Jean B, Amoskeag boards 160 Amory
" Joseph bobbinmaker boards rear 561 Elm
" Joseph operative house 81 Cedar
" Joseph teamster Granite cor Turner h 413 Granite
" Julian shoemaker house 539 Silver
" Laura clerk 184 Wilson boards 539 Silver
" Louis bobbinmaker house 25 Parker
" L Oscar clothing 531 Main house 430 Cartier
" Onesime, B & M R R house 14 Cedar
" Oscar at shoe shop house 39 Bremer
" Philip shoemaker house 5 Wheelock
" Priam, Amoskeag house 345 Dubuque
" Raoul shoe worker boards 339 Harvard
" Rudolphe, Amoskeag boards 7 Monmouth
" Rudolphe shoemaker boards 339 Harvard
" Thomas shoe worker house 292 Belmont
" William tailor 14 Amory boards 411 Hevey
Simats Christos shoe worker boards 139 Central
Simble Emmett boards 236 Merrimack
" Joseph carpenter house 236 Merrimack

Simmons A student boards 493 Beech
" Edith O at city library boards 105 Prospect
" Ellen E Mrs house 105 Prospect
" James W, A L Co house 500 Pine
" James W Mrs milliner rooms 500 Pine
" Louisa M widow of Edward M house 142 Lowell
" Mary widow house 52 Pennacook
" Walter W paymaster Stark mills house 142 Lowell
Simon Annie widow house 66 Cedar
" Eusebe shoemaker 72 Concord house do
" Ferdinand boards 236 Douglas
" Ferdinand jr weaver house 236 Douglas
" Frederick C machinist house 16 M S block Mechanic
" Harris boots and shoes 645 to 649 Elm h 165 Laurel
" Herman driver 80 Parker boards 123 do
" Max machinist house 96 Notre Dame av
" Minnie widow of Philip T boards 323 Dubuque
" Nathan clerk 643 Elm boards 452 Pine
" Philip E shoemaker 38 Main house 238 Conant
" Phillippe painter house 119 School
**SIMONDS GEORGE G.,** baker, 391 East Spruce, house 389 do. (see page 825)
" Lucy M Mrs house 20 Foster av
" Pearl saleswoman 849 Elm boards 423 Hanover
Simoneau Alexander stone mason house 352 Pine
" Alphonse clerk 1159 Elm house 18 South
" Edouard carpenter house 393 Rimmon
" Edouard shoemaker rooms 274 Somerville
" Elzear, Amoskeag house 599 Elm room 13
" George, Amoskeag house 599 Elm room 13
" Jeremie stone mason house 77 Maple
" Josephine shoe worker rooms 1198 Elm rm 26
" Louis at shoe shop boards 49 Manchester
" Matilda, Amoskeag boards 63 Blodget
" Rena shoemaker boards 152 Notre Dame av
Simons Almedia M widow of Darwin A house 16 High
" Amelia Mrs house 351 Lake av
" Grace A widow of Lewis house 42 Brook
" James N cigarmaker 66 W Central house 309 Lake av
" Mary A widow of Hiram house 6 High
" William J cashier American Express Co 860 Elm rms 188 Laurel
Simpkins Florence inspector boards 16 M P W corp
" Howard A T, M P W house 13 do corp
" Ida E Mrs house 271 Laurel
" Joseph L overseer M P W house 16 do corp
" M Herbert clerk B & M freight house 271 Laurel
Simpson Andrew R salesman 844 Elm h 639 Chestnut
" Charles E overseer dressing Jefferson house 4 Whitney
" Charles H livery stable 62 to 66 Lowell h 22 Prospect
" Charles S, McKay stitcher boards 133 W Hancock
" Eugene rooms 21 Hanover
" George H salesman house 639 Chestnut
" Horace P died Aug 13 1905
" James A driver Troy Laundry house 392 Pearl
" Leander S painter house 20 Hayes av
" Mary B widow of Horace h McGregor cor Amory
" Nora M music teacher boards 22 Prospect
" William E car inspector B & M R R h 1029 Merrill
" Willis H picture dealer house 97 Bridge

Sincere Theodore P waiter 16½ Hanover bds 160 Concord
Sinclair Daniel section foreman B & M R R house Candia road Massabesic
" J Arthur died March 19 1905
" Nellie M widow of J Arthur h Candia road Massabesic
Sing Yong laundry 577 Elm house do
Singer Sewing Machine Co sewing machines H Deschenes manager 1100 Elm
Singleton Mary E boards 33 State
Sinifatis Demetrios shoemaker boards 301 Chestnut
Sinopolos Athanasios operative house 6 Spruce
Sinville Emmet foreman, M S & R Co bds 236 Merrimack
" Joseph farmer house 236 Merrimack
" Joseph Mrs laundress 137 Hanover h 236 Merrimack
Siotis Georgeos at shoe shop boards 236 Chestnut
Sirois Olivier gardener house 66 Auburn
Sisco Arthur driver house 269 Merrimack [Central
" Walter G needle maker Dodge Needle Co boards 260
Sister Gernadine in charge McDonald school h 435 Union
" Catharine in charge Holy Rosary School 30 Cedar house 435 Union [Beech
" Honore superior in charge of Sisters of Jesus-Mary 372
" Leopold superior Presentation nuns Ecole des Holy Angels, Notre Dame av cor Wayne [55 Alsace
" Marie of the Nativitie superior St Peter's Orphanage
" Mary Beatrice superior Sisters of Mercy 435 Union
" Mary Elizabeth in charge of St Joseph's Orphanage for Boys, Hanover cor Pine [Union
" Mary Genevieve in charge of St Agnes' school h 435
" Mary Hermas superior Hospital St Vincent de Paul 253 Lake av
" Mary Liguori in charge of Orphanage 184 Hanover
" Mary Nolasco in charge of Old Ladies' Home 222 Hanover
" Mary Ursula directoress of Sacred Heart Hospital h do
" M Gertrude nurse Sacred Heart Hospital boards do
" M Gonzaga superior House of St Martha for working girls 434 Union
" M St Theresa superior St Anthony's Parochial school 170 Belmont house 175 Hall
" St Eugene superior Sisters of the Holy Cross 119 Orange
" St Francis superior Sisters of the Precious Blood 555 Union
" St Luke asst at Sisters of Jesus-Mary 372 Beech
St Martha superior Hospital Notre Dame des Lourdes, Notre Dame av cor Wayne [Ferry
" Veronica superior Sisters of St Benedict, Fourth near
Sisters of Charity house 253 Lake av
" of Jesus-Mary 372 Beech
" of Mercy, Hanover cor Pine
" of Mercy house 436 Union cor Laurel
" of the Holy Cross 119 Orange
" of The Precious Blood 555 Union
Sjostrom Anders J supt of commons house 346 Pearl
" Oscar gardener boards 346 Pearl
Skamelos Georgeos operative boards 9 Spruce
Skarpelos Theodoses, Manchester boards 11 Spruce
Skeridan Nikolas shoeworker boards 139 Central
Skeroe Christos, Amoskeag boards 137 Central
Skiffington Patrick machnist house Dix near Wilson

Skillings Stephen F machinist Leighton Machine Co bds 41 Bedford
Skinner Algernon B salesman 72 Hanover house 86 do
" Charles H car inspector B & M R R house 335 E High
" Grant G clerk house 1129 Union
" William asst treas Park Theatre bds 86 Hanover
Skobelos Georgeos, Manchester boards 10 Spruce
Skogland Axel, Amoskeag boards 54 do corp Stark
" Ida Mrs, Amoskeag house 54 do corp Stark
Skoglund Alexis, A L Co boards 54 Amoskeag corp Stark
" Salma boards 363 Amherst
Skoweski John operative 558 boards 8 Pearl av
Skrzyszowski Francis operative house 8 Pearl av
" Joseph operative house 8 Pearl av
Slack Arthur M second hand Amoskeag house 650 Main
" Frank W second hand house 16 McDuffie
" Fred J painter house 1490 Elm
" George L salesman 56 Granite h 141 Massabesic
" Homer E overseer weaving, Amoskeag No 1 house 18 Middle
" Mary A Mrs clairvoyant 1096 Elm room 6 house do
Slade Caroline E Mrs house 198 Bowman
Slader S A Piper widow of Elisha house 290 Central
Slager George W machinist house Island Pond road
" Myrtle B student boards at G W Slager's
Slaigikas Georgeos, Amoskeag boards 414 Chestnut
Slater John H wool sorter house 182 Grove
Slattery Thomas F machinis house 19 M S block Water
Slavin Frances weaver boards 51 Market
" Peter F porter 20 Concord house 156 Calef road
Slayton Charles T shoe cutter Kimball Bros house 620 Auburn
" Edward M (E M Slayton Co) 64 Granite h 1602 Elm
" E M Co wholesale produce 64 Granite near depot
" Hilton H foreman (Lowell, Mass) boards 1602 Elm
" Hovey E pres and treas F M Hoyt Shoe Co h 1799 Elm
Sleeper Annie C widow house 263 Massabesic
" Benjamin F letter carrier P O house 536 Hall
" Elizabeth widow of Charles W house 13 Myrtle
" Flora A telegrapher boards Mammoth road Manchester Centre
" Hattie B Mrs nurse h Mammoth rd bey Mercy Home
" John S carpenter house 478 Beech
" Levi H house 841 Union
" Mary L house 242 Merrimack
" Nathan A farmer h Mammoth road Manchester Centre
" Sherburne T, Manchester house 13 do corp Pleasant
" Susan S Mrs dressmaker 810 Union house do
" Una J cashier 849 Elm boards 478 Beech
" Wilbert A carpenter house 263 Massabesic
Sliney James W machinist house 237 Walnut
Sloan Lucretia J widow of Hiram B died Feb 3, 1905
Slosberg Bros (James and Meyer) bakers rear 215 Hanover
" James (Slosberg Bros) baker rear 215 Hanover house 217 do [217 do
" Meyer (Slosberg Bros) baker rear 215 Hanover house
Sluden Maggie, Amoskeag boards 35 Market
Small E T moulder boards 46 Middle
" Joseph S shoe worker boards 414 Amherst
" William F operative boards 638 Union

Smalley Frederick at shoe shop house 126 Winter
Smart Agnes operative boards 1 Langdon
" Calvin painter house 47 Orange
" Charles H house 255 Massabesic [Pennacook
" James D clerk N H Fire Ins Co 876 Elm boards 61
" Jennie widow of James S house 61 Pennacook
" William H shoe worker house 538 Central
Smarth William shoe worker boards 28 Beech suite 8
Smarz John operative boards 47 Amherst
Smiley Frank W driver M S & R Co house 44 Elm
Smillie William third hand house 31 Walker
Smith Albert A, Amoskeag house 17 M S block, Mechanic
" Albert W captain Hose 3 house 46 Brown av
" Alexander, Amoskeag rooms 12 Pearl
" Alexina needlemaker boards 15 Nashua
" Alfred Gillit foreman finisher W H McElwain Co house 258 Jewett
" Amanda S widow of George W house 683 Hall
" Amanda W widow of Isaac W house 944 Chestnut
" Amasa D druggist 142 Merrimack house 235 Orange
" Andrew, Amoskeag house 96 Notre Dame av
" Andrew W dyer boards 28 Manchester corp, Grove
" Ann, Manchester boards 36 State
" Anna C widow of Waterman died Oct 1, 1905
" Annie E widow of James rooms 1307 Elm room 2
" Anthony J, Amoskeag house rear 127 Amherst
" Archie B shoemaker rooms American House
" Arthur lunch cart house 126 Central
" Arthur operative house 631 Silver
" Arthur B prop Laxson Hotel 498 Chestnut rms 683 Hall
" Arthur E clerk A L Co boards 26 Brook
" Arthur J clerk People's Gas Light Co 39 Hanover bds 54 Appleton
" Asa M janitor Franklin-st school house 204 Prospect
" Barnet junk house 100 Laurel
" Bernardette, Stark boards 101 Amherst
" Bernice A Mrs bookkeeper 56 Granite bds 744 Beech
**SMITH BOX AND LUMBER CO (The),** box manufs. and lumber dealers, West Cedar, cor. Canal, opp. Union depot (see page 808)
**SMITH BROS. PIANO CO.** (E. A. and W. E. Smith), pianos and organs, 911 Elm (see side line on back cover)
" Charles E wool puller boards Grover near Brown av
" Charles H boards at Mrs C F Perkins', Derry road
" Charles H publisher removed to Boston, Mass
" Charles W machinist West Auburn cor Canal house 319 Central
" Clarence H tinsmith A L Co house 392 Lake av
" Clarence W ins 987 Elm room 200 house 63 Buzzell
" Clinton Mrs house 1029 Merrill
" Cora Mrs rooms 116 Lowell
" Cora B Mrs at shoe shop boards 423 Central
" Curtis H shoemaker house 15 Wheelock
" C Bert driver house 2 Marlboro
" C G, Amoskeag rooms 192 Amherst
" Daniel shoemaker house 243 Wilson
" Daniel L foreman boilermaker house 240 Granite
" Dante druggist 1277 Elm house 128 Sagamore
" David lunch room 11 Lake av rooms 1037 Elm rm 32

**Smith**
" David F carpenter and boarding house 26 Stark corp, Mechanic
" Dundas, Amoskeag house 71 A street
" Edgar F insurance agent house 524 Wilson
" Edward cigarmaker rooms 452 Pine
" Edward shoemaker rooms 276 Lake av
" Edward A G captain Co C bds 276 Lake av [Union
" Edward C city clerk and registrar City Hall house 900
" Edward F, Amory house 484 Pine
" Edwin A lumber 936 Elm room 5 rooms 7 Walnut
" Edwin F treas Eureka Shoe Co, Lincoln cor Silver house 320 Laurel
" Eglantine, Stark boards 101 Amherst
" Eliphalet T engineer 343 Kelley house at Hooksett
" Elizabeth A clerk 1035 Elm boards 700 Hall
" Ella F house 62 Amoskeag corp, West Merrimack
" Ella F boards 782 Summer
" Ellen F widow of Thomas J house rear 245 Pine
" Ellen M Mrs restaurant 30 W Central house 576 Cedar
" Emil, Amoskeag rooms 57 Pearl
" Emil H driver S F E No 5, 44 Webster house 13 Ray
" Emily E Miss house 1687 Elm
" Emma operative boards 1113 Elm
" Emma J Mrs bookkeeper house 63 Buzzell
**SMITH ERNEST A.** (Smith Bros. Piano Co.), 911 Elm, house Thayer, cor. River road north (see side line on back cover)
" Escha R widow of Eugene E boards 5 West Brook
" Eugene C supt Valley cemetery house 272 Mast
" Eveline Mrs house 336 Lake av
" Frances Mrs operative b 20 Manchester corp, Pleasant
" Frances A Miss weaver house 535 Granite
" Frank jeweler house 700 Hall
" Frank shoemaker rooms 46 Amoskeag corp, Stark
" Frank A conductor M St Ry house 356 Lake av
" Frank J bookkeeper 48 W Central bds 280 South Main
" Fred shoe worker boards Norfolk near South Beech
" Fred rooms 498 Chestnut
" Frederick M machinist boards rear 245 Pine
" Freeman L foreman Griffin & Cogswell's h 467 Central
" George, Amoskeag boards 72 do corp W Merrimack
" George clerk 11 Lake av rooms 135 Amherst
**SMITH GEORGE A.** saw manufacturer, West Auburn, cor. Canal, bds. Beech near Willow (see p. 813)
" George A messenger house 318 Lake av
" George B house 98 Riddle
" George E clerk house 331 Merrimack
" George E dyer Manchester house 461 Hanover
" George E (of 371 Central) died Nov 1 1904
" George H removed to Boston, Mass
" George L machinist house 417 Laurel
" George S stock dealer house Hanover cor Candia road, Youngsville, P O box 253
" George W freight handler house 196 Laurel
" Grace waitress at 14 Stark corp Stark
" Grace Mrs weaver boards 20 Manchester corp Pleasant
" G Frank cashier 814 Elm rm 68 boards 196 Lowell
" Hannah widow of Waterman died Oct 1 1905
" Harry C manager 1008 Elm rm 322 rms 235 Hanover

**Smith**
" Harry J needlemaker Dodge Needle Co h 345 Lake av
" Hattie shoe worker boards 284 Central
" Hattie waitress 13 Hanover boards 122 South Beech
" Helen F milliner boards rear 245 Pine
" Henry piano and church organ tuner 423 Amherst h do
" Henry A agent Manchester and Concord N H Express 36 Hanover house 60 Liberty
" Henry J removed to Auburn
" Henry N driver U S B & S Co boards 85 Mast
" Herbert E second hand b Amoskeag corp W M'mack
" Herman fruit 12 Lake av boards 135 Amherst
" Herminie weaver boards 1155 Elm
" Ida E boards 61 Walnut
" Israel shoemaker house 243 Wilson
" James B machinist house 25 Rimmon
" James C boilermaker house Willow near Beech
" James E clerk A L Co boards 26 Brook
" James E loom fixer house 69 Dover
" Janet Mrs house 32 Russell
" Jennie operative boards 1207 Elm
" John A V treas and mgr J A V Smith Co h 72 Prospect
" John C house 54 Appleton
" John C (86 years old) died Aug 8 1905
" John F police station house 236 Grove
" John G clerk 200 Hampshire lane house 235 Lowell
" John G L house 146 Lowell [Prospect
" John R manager Smith Box and Lumber Co house 274
" Joseph carpenter 64 Concord house 101 Amherst
" Joseph dyer boards 43 Bedford
" Joseph L died Sept 11 1905
" Joseph, Manchester house 64 Merrimack room 26
" Josie laundress 137 Hanover rooms 1317 Elm rm 13
" Josie L Mrs house 235 Orange
" Julia Mrs boards 465 Maple
" Julia M Mrs house 204 Prospect

**SMITH J. A. V. CO.** flier mfr. at Electric Light bldg. Canal, cor. West Brook (see page 801)

**SMITH J. BRODIE,** general manager Manchester Traction, Light and Power Co; also general manager Manchester Street Railway, 46 Hanover, house 560 Beech (see pages 792 and 793)

" J Warren second hand Amoskeag house 62 do corp West Merrimack
" Kate L music teacher 57 Harrison boards do
" Leonard G cashier First Nat Bank house 965 Chestnut
" Lettie M teacher Straw school boards 11 W Appleton
" Lillian Garland Mrs milliner 548 Maple house do
" Lillie F, Amoskeag bds at S D Smith's Kennard road
" Lizzie B nurse rooms 769 Valley
" Loren watchman Manchester rooms 696 Elm
" Louis waiter rooms 973 Elm
" Margaret Mrs house 56 Stark
" Margaret widow of David boards 535 Granite
" Margaret A Mrs bookkeeper house 56 Stark
" Margaret A Mrs house 331 Central
" Maria C widow of Albert G house 305 Myrtle
" Mary weaver rooms 59 Hanover
" Mary Mrs weaver rooms 1226 Elm room 5
" Mary A asst bookkeeper 1139 Elm bds 1029 Merrill

**Smith**
" Mary E nurse rooms 547 Union
" Matilda Mrs house 1056 Elm room 23
" May E widow of Henry C house 122 Willow
" May L Miss boards 560 Beech
" Melissa widow of Wallace house 372 Amherst
" Mertie E Mrs nurse house 341 Amherst
" Michael boxmaker boards 5 M P W corp Granite
" Mina stitcher boards 356 Lake av
" Moses N foreman boiler dept A L Co h 11 W Appleton
" M Josephine housekeeper at 534 Lake av
" Nancy W widow of John C house 258 Mast
" Nathan M watchman 343 Kelley boards 46 Bedford
" Nellie Mrs weaver boards 3 Langdon
" Nellie Cressey milliner 50 Hanover bds 280 S Main
" Nellie M teacher Pearl-street school bds G S Smith's Candia road
" Nettie G Mrs weaver rooms 780 Elm room 6
" Nora D Mrs stenographer 936 Elm room 5; also mileage books rooms 7 Walnut
" Norman C at shoe shop rooms 347 Massabesic
" Onesime laborer boards 13 Kidder's court
" Ozro E asst night foreman Union office 48 Hanover house 259 Prospect
" Priscilla widow rooms 284 Central
" Ralph B shoemaker boards 364 East Spruce
" Rebecca W widow of John B house 254 Pearl
" Reuben V G house rear 34 Brown av
" Robert W dyer house 28 Manchester corp Grove
" Roswell J foreman 810 Elm house 96 Mystic
" Stearns H teamster house Sherburne street
" Stephen D house Kennard road cor Mammoth road
" Susan A widow of George H house Grover n Brown av
" Sydney Mrs house 528 Beech
" Thomas, Amoskeag house 1317 Elm rm 13
" Thomas carpenter 112 Manchester house 24 South
" Thomas second hand house 30 Market
" Thomas Mrs laundress 137 Hanover house 1317 Elm
" Thomas J clerk 25 Pearl house 195 Bridge
" Ubald carpenter house 379 Thornton
" Walter B machinist boards 17 M S block, Mechanic
" Walter S shoe cutter house 173 Laurel
" Wesley J boards 152 Pearl
" William carpenter house 155 Maple
" William laborer boards Grover near Brown av
" William, Manchester house 211 Douglas
" William, M P W boards 36 State
" William A clerk 1351 Elm house 26 Brook
" William A fireman Amoskeag house 29 Arkwright
" William B violin teacher house 423 Amherst
" William D laster house 552 Silver

**SMITH WILLIAM E.** (Smith Bros. Piano Co.), 911 Elm, house 87 Harrison (see side line on back cover)
" William G paperhanger house 507 Maple
" William H, Jefferson boards 547 Union
" William H painter 1174 Hayward
" William P Mrs boards 560 Beech
" William S shoe skiver house 298 Manchester
" Zoel at shoe shop house 274 Thornton
" see also Schmidt

Smithers Frank laborer house 54 Brown av
Smyrl Alexander machinist house 1431 Elm
Smyth Charles F shoe cutter house 43 Adams
" Lizzie A widow of Abram C house 71 Massabesic
" Marion C widow of Frederick house at The Willows Elm cor West Salmon [rm 24
Snaden Fannie kitchen girl New City Hotel rms 1198 Elm
" George W plumber 972 Elm boards 479 Maple
Snarski Leopold, Amoskeag boards 47 Church
Snell Adam R engineer B & M R R house 17 Brown av
" Achsah A widow of Charles A boards 407 Hanover
" Annie M widow of Charles I house 85 Walnut
" Fannie A weaver boards 3 Langdon
" George W shoe worker rooms 192 Amherst
" Henry C conductor St Ry house 61 Pennacook
Snelling Lucius B chief of money order and registry division P O house 88 Ash
" & Woods (Lucius B Snelling, C H Woods) registered pharmacy 1167 Elm
Sney Pierre, A L Co house 17 Clark's av
Snow Annie beamer rooms 1198 Elm rm 81
" Chester A machinist Leighton Machine Co boards 277 Merrimack
" Clifford cutter Cohas factory boards 488 Pine
" Edna operative boards 20 Second
" Harry C clerk 42 Hanover boards 394 Manchester
" John C 74 Manchester rooms do
" John M salesman 844 Elm boards 59 Nashua
" John P needlemaker 250 Concord rooms 42 Walnut
" Levi K, Amoskeag house 86 do corp, West Merrimack
" Margaret operative boards 20 Second
" Nellie W boards Ash cor Myrtle
" William C salesman Swift & Co's house 458 Granite
" William H clerk house 30 Jones
Snowden John W steward Derryfield Club boards do
Snyder Florence Mrs saleswoman 95 Hanover h 50 Ashland
" George H tinsmith house 50 Ashland
" Joseph, A L Co rooms 55 Pennacook
Sobanski Julian operative boards 22 Laurel av
Sokis Stefanos operative boards 9 Spruce
Solden Thomas boards 74 Auburn
Solger Alvin driver house 69 Dubuque
" Christian clerk 128 School house 47 Montgomery
Solirokapolos Georgeos operative boards 140 Manchester
Soltis Theodore operative boards 9 Spruce
Soly Emma boarding house 1197 Elm
" Jeremiah removed to Tres Riviere, P Q
" Joseph T insurance agent 1037 Elm room 80 boards 1197 do
" Mary dressmaker 1197 Elm boards do
Somers Elmer E police station 1 house 244 Sagamore
**SOMERS J. HUMPHREY,** general agent Washington Life Ins. Co. 913 Elm, rm. 6, house 386 Orange (see page 786)
" John H Mrs milliner house 386 Orange
Somerville William, M P W boards 246 Granite [worth
Sommermann Heinrich salesman 1038 Elm h 161 Went-
Sonnleitner Rudolph loom fixer house 115 Notre Dame av
Soper George D removed to Bedford

Soraghan Bridget, Amoskeag boards 17 Arkwright
" Ellen, Amoskeag boards 17 Arkwright
" Kate, Amoskeag boards 17 Arkwright
" Margaret, Amoskeag house 17 Arkwright
Sorti George fruit 16 Cedar house do
Sosopolos Theodoros, Amoskeag boards 14 Spruce
Sotirios Hosif operative boards 435 Elm
Soucie Louis P clerk house 927 Union
Soucy Abelle clerk 698 Elm house 226 Belmont
" Adelard, Amoskeag boards 454 Amory
" Alcide weaver boards 584 Main
" Alexis, Langdon house 17 Clark's av
" Alfred shoemaker boards 48 Clinton
" Alice, Amoskeag boards 584 Main
" Alvine shoe worker boards 416 Rimmon
" Amedée weaver boards 584 Main
" Arthur operative boards 48 Clinton
" Arthur shoemaker boards 454 Amory
" Cyprien carpenter house 160 Amory
" Cyprien jr bicycle repairer boards 160 Amory
" Daniel, Amoskeag boards 584 Main
" Delvina operative boards 160 Amory
" Egide weaver boards 584 Main
" Elzear, Langdon house 473 Main
" Francois barber 9 Lowell house 367 Amherst
" Francois (Rivard & Soucy) painter 202 Manchester house Harvey road near the bridge
" Henri removed to Lawrence, Mass
" Henri Mrs house 48 Clinton
" Herman trunkmaker 1148 Elm
" Jean B, Amoskeag house 79 Bridge
" Jean B driver house 276 Notre Dame av
" Joseph, Langdon house 473 Main
" Joseph shoemaker house 357 Wilson
" Joseph weaver boards 30 Marion
" Josephine widow of Philip house 23 Pearl rm 21
" Leda, Stark boards 160 Amory
" Ledger weaver boards 584 Main
" Louie weaver house 445 Main
" Malvina operative boards 48 Clinton
" Marie operative boards 48 Clinton
" Mary, Amoskeag boards 190 McGregor
" Narcisse at paper mill house 41 Marion
" Narcisse shoemaker boards 48 Clinton
" Odile widow boards 23 Pearl room 21
" Omer trunkmaker boards 23 Pearl rm 21
" Pamela, Stark boards 23 Marion
" Philias shoemaker boards 454 Amory
" Philip died April 30 1905
" Pierre laborer house 454 Amory
" Polycarpe carpenter house 584 Main
" Samuel painter boards 264 South Main
" Simeon weaver boards 584 Main
Soule Charles E salesman house 331 East High
" Emma F clerk 7 Hanover rooms 294 Manchester
" Ernest fireman 250 Concord house 14 Derry
" G Fred druggist 150 Bridge house 172 Brook
" Maud E widow of Henry D bookkeeper Mirror office 64 Hanover house at Hooksett
" Nettie A boards 331 East High
" William J watchman Amoskeag house 130 Walker

Soules Moss J shoemaker boards 345 Laurel
Sourios Jennie, Amoskeag boards 194 McGregor
Southard Frederick W (Boston, Mass) house 73 Liberty
" Loduska A Mrs boards 601 Hall
South Bend Remedy Co 80 Bridge [Shasta
Southmayd Walter H driver Standard Oil Co house 432
Southwick Ellen, widow boards 36 State [1904
Southworth Harriet I widow of Chester B died Dec 20
Souza Alice drawer-in rooms 192 Amherst
Sowa John clerk 79 Amherst boards 448 Chestnut
Sowdon Susan E organist St Joseph's Cathedral boards 593 Union
Spain Louis shoemaker house 31 McDuffie
Spalding F A newsdealer 414 Chestnut rms 192 Amherst
" Ralph foreman boards 792 Grove
Spane Patrick shoe worker boards 597 Elm
Spanos Gousis operative boards 29 Lake av
" Nekolaos shoemaker boards 301 Chestnut
Sparkos George shoe worker boards 60 Merrimack
Sparks Nelson boards 813 Beech [335 Laurel
Spaulding Benjamin G cigar packer 66 West Central house
" Edward house 501 Massabesic
" Fred barber rooms 59 Hanover
" Fred shoemaker house 1072 Hayward [High
" Fred A clerk Merrimack River Savings Bank house 51
" Fred L V salesman house 193 Bridge
" George E watchman M P W house 479 Belmont
" George W harnessmaker 73 Nashua house 23 Russell
" Harry W lawyer 316 The Kennard bds 479 Belmont
" Roy F fireman B & M R R house 137 Turner
" Walter E shoemaker house 128 Willow
" William S barber house 59 Hanover
" William S Mrs waitress 30 W Central h 59 Hanover
Spchricwi Paul operative house 122 Merrimack
Spear Tunis R chaffeur 92 W Central boards 319 Hanover
" William C manager 92 W Central bds Derryfield Club
Specter Celia L bookkeeper 405 Union bds 232 Lake av
" Harry grocer 400 Union house 402 do [Lake av
" Hyman M cigarmaker 21 Hanover rm 21 boards 232
" Louis junk 405 Union house 232 Lake av
" Michael junk dealer house 141 East Spruce
Spelas Haralopos, Amoskeag boards 7 Spruce
Spenard Emma weaver boards 51 Bridge
" Hattie boards 331 Central
" Julia widow house 331 Central
Spence Andrew overseer dyer Amoskeag house 80 Carroll
" Carl W stenographer boards 80 Carroll
" Emma widow of James house 94 Carroll
" Frank C clerk Lake av cor Hall bds 475 Manchester
" Grace E bookkeeper 936 Elm rm 5 boards 80 Carroll
" John H stone cutter house 104 Prospect
" Lena bookkeeper Amoskeag boards 94 Carroll
" William A sewing machine agent 1100 Elm house 475 Manchester
Spencer Charlotte widow house 900 Union
" Clifton elevatorman house 3 M P W corp Granite
" Elizabeth bookkeeper 987 Elm rm 202 bds 93 Winter
" Ethan N, Elliott Mfg Co; also restaurant 271 Wilson house 570 Cedar
" Fannie F widow of Anselm house 356 Orange

**Spencer**
" George A physician house 455 Amherst
" Henry A tailor 827 Elm rm 5 house 719 Summer
" Hosea W mason house Wayland av near Revere av
" John E operative boards 900 Union
" Olive G rooms 446 Hanover
" Wallace D, Beacon Light Mission house 393 Amherst
" Wayne L elevatorman The Kennard boards 46 Amoskeag corp Stark
Sperakis Athanasios operative boards 32 Spruce
Speridis Leon, Manchester boards 8 Spruce
Speros Georgios operative boards 31 Lake av
" Hoanis operative house 29 Lake av
Sperous Theodore shoe worker boards 139 Central
Spesos Bastis shoe worker boards 157 Central
" Petros shoe worker boards 255 Chestnut
Spiegel Herman peddler house 155 Central
" Jacob peddler house rear 66 Auburn
Spiller Edward V yard conductor B & M R R h 395 E Spruce
" Royal E, A L Co boards 395 East Spruce
Spiros Grigorios operative boards 13 Spruce
Splane Annie M house 44 Concord
" John J house 262 Walnut
Spofford Ann E widow of Amos house 407 Manchester
" Martha widow of John T house 41 High
" Mary music teacher boards 41 High
" Sarah E dressmaker boards 407 Manchester
" Thomas L boards 239 Sagamore
" Winslow, Amoskeag house 162 Blaine
Spony Charles spinner house 602 Second
Spooner George house 558 Chestnut
" Herbert electrician boards 558 Chestnut
" Rose M operative boards 558 Chestnut
Sprague Charles F clerk house 253 Central
" Charles H clerk boards 253 Central
" H Clinton removed to Syracuse, N Y
" John Z driver house 328 Prospect
" John Z Mrs dressmaker house 328 Prospect
" Martha A Mrs house 253 Central
" Silas A carpenter 45 West Cenrral [near Rowell
" Silas I farmer Industrial school house River road north
" S Andrew carpenter house 329 Harrison
" Tassie A nurse boards 328 Prospect
Spratt James shoemaker boards 21 Elm
Spreadbury Byron H shoemaker house 141 Cypress
" William W sole cutter house 15 Spring View av
Spring Agnes shoemaker boards 182 Grove
" Margaret weaver house 182 Grove
" Peter removed to Dover
" Rose weaver boards 182 Grove
" William, Amoskeag boards 294 Pine
Springer Robert weaver boards 264 Railroad
Sproat George H manager 56 Granite house 53 Ash
Spronger Henrietta widow house 121 School
Squire Helen L studio 323 Hanover house do
**SQUIRE JOHN P & CO.,** James M. Ballou, manager, wholesale beef and provisions, 22 Granite (see p. 822)
Squires Bertha, Amoskeag rms 47 Manchester corp Grove
Sragi Alexander operative house 22 Laurel av
Sreloy John operative boards rear 49 Amherst

Sropa James operative house 22 Laurel av
" Joseph operative house 22 Laurel av
Stache Edward florist Hale cor Harvell house 649 Second
" Herman C florist Hale cor Harvell house 649 Second
" Reinhold, Amoskeag house 649 Second
Stachof Frederick, Amoskeag house 61 Notre Dame av
Stack John J horse shoer 624 Elm house 19 Lake av, No 9
" Kate operative rooms 939 Elm room 14
" Mary widow of John house 33 Elm
" Timothy H painter boards 33 Elm
Stackpole Henry clerk boards 97 Prospect
" Nathan H clerk, Swift & Co boards 97 Prospect
Stacy Dr Medicine Co (The) 636 Somerville
" George M, Belmont cor Mead house 255 Bridge
" John A foreman B H Piper Co house 87 Wilson
" John H, Belmont cor Mead house 313 Harrison
" Roy H chef boards 313 Harrison
Stafanick John operative house 49 Amherst
Stafford Thomas weaver house 536 Granite
" Thomas house 37 Green, W M
Stainesby William dyer and cleaner 179 South Main
Staker James, Amoskeag rooms 43 Market
Stamalaros Lamros operative house 28 Spruce
Stancryk Alexander operative boards 22 Laurel av
Standard Oil Co, J L Russell agent Baker-st near Willow
Sandke Albert, Amoskeag house 156 Railroad
" Ernest farmer house 156 Railroad
" Rudolph, Amoskeag house 106 Notre Dame av
Stanhope May widow of Isaac E house rear 52 Orange
Staniak Antime operative boards 340 Pine
Stanisweski Paoul operative boards 22 Birch
Stanley Duncan removed to Reading, Mass
" Gertrude clerk boards 319 Central
" Gilbert J towerman B & M R R boards 625 Lake av
" G J Mrs matron Union depot house 625 Lake av
" Merle G clerk B & M R R boards 625 Lake av
" Orman P brakeman B & M yard house 319 Central
" Robert J at shoe shop house 263 Pine
" William D, Manchester boards 263 Pine
Stannard Warner L salesman 56 Granite h 910 Hanover
Stanozek Alexander laborer house 121 Merrimack
Stanton Bridget operative bds 20 Manchester corp Pleasant
" Bridget operative rooms 136 Merrimack
" Catharine widow boards 106 East Spruce
" Edward E asst supt Prudential Insurance Co 814 Elm room 64 house 1448 do
" Edward M boxmaker boards rear 369 Granite
" Elizabeth Mrs housekeeper at 227 Walnut
" Ellen widow house 215 Cedar
" Ernest E insurance house 1448 Elm suite 24
" John building mover rooms 1061 Elm room 58
" John J laborer house 215 Cedar
" Margaret weaver rooms 136 Merrimack
" Martin A, Manchester boards 33 State
" Mary Mrs house 641 Elm
" Meribah F widow of John M house 287 Cypress
" Michael laborer house 16 School
" Theresa B teacher High school boards 587 Union
" Walter, Amoskeag boards 31 Stark corp, Mechanic
" Weaver H boards 1448 Elm suite 24

Staples Benjamin M baggagemaster B & M R R house 53 Bowman
" Eugene J baggagemaster B & M R R h 284 Central
" Horace M gateman, Amoskeag gate-house h 37 Pennacook
" Laura E widow weaver rooms 226 Merrimack
Star Stamp Co (F H Challis) rubber stamps stencils dies lodge seals and badges 10 Pleasant
" Mary J operative rooms 1037 Elm room 53
Stark Alfred D house 35 Blodget
" Carrie operative boards 83 Harrison
" Clarinda N widow removed to Malden, Mass
" Edith F widow of Augustus H house River road north opp Stark park
**STARK FRED R.,** real estate insurance and loans, The Beacon, 814 Elm, room 72, house 99 Adams (see page 788)
" Frederick G real estate house 231 West Hancock
" Gillis physician 814 Elm room 108 h 363 South Main
" Julius operative house 320 Douglas
" Mills, Canal foot of Mechanic
" Nellie Mrs removed to Derry
Starkel Fred T cigarmaker 66 W Central bds 498 Chestnut
Starkweather Jennie, Manchester house 126 Blaine
Starr Annie robemaker rooms 500 Pine
" Carrie, Amoskeag rooms 83 Harrison
" Mary J, Jefferson rooms 500 Pine
" William house 49 Manchester
" William J lawyer 913 Elm room 45 rms 49 Manchester
State Armory 60 Pleasant
" Industrial School west of River road north
Stavropoulos Adyan (Calivas & Stavropoulos) 1085 Elm rooms 15 Bridge
Staveos Kostandinos operative boards 29 Lake av
" Peter operative boards 29 Lake av
" Theodoris shoe worker boards 255 Chestnut
Stearns Annie operative boards 36 State
" Ariosto machinist house 1382 Elm
" Arthur Emerson driver boards 989 Union
" Arthur E clerk water works Old Court House building W Merrimack house 1448 Elm suite 17
**STEARNS BROS.** (Clarence H.) ice, 421 Front (A) see page 825)
" Charles E (Portsmouth) house 329 Front (A)
" Charles M shoe worker house 7 Dean
" Clarence E clerk 312 Lake av boards 279 South Main
**STEARNS CLARENCE H.** (Stearns Bros.) ice, 421 Front (A), house do. (see page 825)
" Cora Mrs boards 3 Langdon
" DeForrest died Oct 2 1904 [472 Maple
" Edward B clerk Manchester Savings Bank 902 Elm h
" Edward P, Amoskeag board 329 Front (A)
" Eliza J widow of Christopher H boards 813 Beech
" Etta L teacher Lincoln-street school bds 367 Hanover
" Frances M widow of Byron A house 908 Clay
" Frank E paperhanger 54 Manchestsr h 450 Merrimack
" George A, clerk 365 Massabesic h Vinton near Taylor
" George H clerk house 1934 Elm [h 129 Salmon
" George L dep coll internal revenue P O bldg room 1
" Henry B supt schools (Cheshire Co) bds 464 Amherst

**Stearns**
" H Austin teacher boards 464 Amherst
" John S carpenter house 555 South Beech
" Kate widow of Jerome house 484 Union
" Louise, M P W boards 329 Front (A)
" Martha E house 443 Front (A)
" Mary E nurse rooms 29 Morrison
" Ray removed to Schenectady, N Y
" Ruth L student boards 329 Front (A)
" Stephen B insurance inspector 303 The Kennard house 464 Amherst
" Susan A widow of George O h Mammoth road near the [reservoir
" S Anna shoemaker h 445 Front (A)
" S Russell fireman U S Government building house 901 [Somerville
" Thomas J clerk 1016 Elm boards 484 Union
" William died Sept 23, 1905
" William A shoe worker rooms 732 Elm
" William E gateman Amoskeag gate-house Canal street house 48 M S block Water
" William F leather cutter house 411 Front (A)
" William H at A D Prince's, Mast cor South Main
" W Byron cashier Manchester National Bank 902 Elm house 320 Manchester
Stebbins Alice milliner boards 33 Ash
" Charles H carpenter rooms 493 Pine
" Edith M teacher Straw primary school house 33 Ash
" Isabel Mrs house 423 Central
Steed Richard E vice-pres and sec Norwell & Steed Co 868 Elm house Brook street
Steele Alice M laundress boards 556 Chestnut
" Charles D & Co grocers 653 and 815 Chestnut house 564 River road north
" Edward J, Manchester boards 556 Chestnut
" Frank V clerk 815 Chestnut house 817 do
" Fred A, A L Co boards 1152 Elm room 82
" James A plumber 21 Nashua house 479 Maple
" Lillias widow boards 564 River road north
" Mary A widow of John house 556 Chestnut
" Thomas E captain of police station 1 h 253 Walnut
Steerey Carrie B Mrs laundress house Bridge-st extension
" Curtis horse dealer boards 271 Chestnut
" Nelson E veterinary house 465 Maple
" Willie B teamster 640 Elm boards Bridge-st extension
Stefanik Jan laborer boards 23 Bridge
Stefanos Efthemios, Amoskeag boards 14 Spruce
Stein Henry blacksmith house 393 Hevey
**STEIN MAXIMILIAN,** general agent John Hancock Mutual Life Insurance Co. rooms 223 and 224 The Kennard, boards 324 Hanover (see page 786)
Steinberg Bernard junk rear 125 Central house 195 do
Steinbrich Edward weaver house 320 Duuglas
Steiner Fritz shoe cutter C E Green's house 190 Second
**STEINERT M. & SONS CO.** pianos, organs, etc. E. J. Doherty, jr. manager, 1034 Elm (see page 815)
Steinlehner Tobias, Amory house 90 Essex
Steinmetz Eugene operative house 25 Montgomery
" George operative house 357 Bartlett
" Joseph weaver house 278 Douglas
Stenzel Herman operative house 128 Blaine
Stepen Cokla operative house 124 Merrimack

Stephen Charles machinist rooms 133 Amherst
Sterey Herbert A brakeman B & M R R house 10 Laurel
Sterling S Herbert extract manuf 240 Sagamore house do
Stevens Abbie D widow house 431 East High
" Addie I bookkeeper boards 414 Hanover
" Allie A widow house 1408 Elm
" Amrilla pastry cook New Manchester House rooms 1087 Elm room 29
" Amy A widow of Theophilus boards 368 East Spruce
" Anna W widow of Gilman R h Goffstown road (A)
" A O, McKay stitcher house 383 Wilson
" Betsey A widow of Daniel house 81 Winter
" Calvin W house 251 Goffstown road (A)
" Carlton G laundryman Mercy Home house 123 Hall rd
" Celon D clerk B & M freight office h 164 Calef road
" Charles S engineer Valley cor Chestnut h at Hooksett
" Charles S ticket agent B & M R R house 571 Chestnut
" Charles W rural letter carrier route 4 house Smyth rd cor Webster
" Chester, Amoskeag boards 133 Amherst
" Clarence A house 335 Manchester
" Daniel died May 19, 1905
" Ellen widow of Oliver house 49 West
" Ethel M bookkeeper C E Green's bds 241 W Hancock
" E Clayton removed to Danbury, Conn
" E Park boards 144 Blodget
" Eva M operative boards 1363 Elm
" Frank shoemaker boards 237 Elm
" Frank B clerk 809 Elm house 144 Blodget
" Fred H removed to Goffstown
" George H shoe cutter W H McElwain Co b at Hooksett
" George P house 123 Hall road near Nelson
" Hannah Miss house 18 B street
" Harry L clerk 1016 Elm rooms 263 Massabesic
" Henry A, A L Co boards 87 Blodget
" Herbert F driver 66 Lake av house 340 Central
" Ida Mrs house 251 Goffstown road (A)
" James clerk 809 Elm boards 911 Union
" James H Mrs, Amory house 1 rear 16 Prospect
" John H steam fitter 714 Elm house 594 Somerville
" Leon B, Amoskeag house 195 Bridge
" Lisbeth M Mrs boards 517 Granite
" Mae S cashier 941 Elm boards 102 Myrtle
" Margie H bookkeeper boards 571 Chestnut
" Maria A widow of George W boards 1837 Elm
" Martha widow house 1363 Elm
" May Mrs clerk house 340 Central
" May Mrs house 77 Malvern
" Myrtie E bookkeeper boards 1408 Elm
" Nathan farmer house off Goffstown road at 275 (A)
" Nathaniel P teamster 684 Elm boards 263 Massabesic
" Nellie widow house 437 Cartier
" Olive J boards 571 Chestnut
" Ralph C clerk R P Stevens Co bds Vinton near Taylor
" Reuben P treasuror R P Stevens Co, Willow cor Pine house Vinton near Taylor
" Robert I farmer house 704 Lake av cor Mammoth rd
" Roy G at knitting mill boards 896 Union
" Royal E carpenter 1338 Elm b 251 Goffstown road (A)

**STEVENS R. P. CO.** marble and granite workers, office and works Willow, cor. Pine, South Manchester (see page 831)
" Timothy B salesman R P Stevens Co bds 472 Amherst
" Victor E clerk N H Fire Ins Co 876 Elm boards 20 Appleton
" Wallace G boxmaker house 58 Ash
" Walter removed to Haverhill, Mass
" William janitor Lincoln school house 418 Central
" William A clerk B & M R R freight house 1087 Elm room 12
" Willis I teamster 684 Elm house 263 Massabesic
" W F Mrs rooms 354 Manchester
" see also Stephens
Stevenson Jennie J nurse rooms 537 Union
" Samuel S, Manchester boards 5 West Brook
Steward John H removed to Londonderry
Stewart Annie, Manchester rooms 84 Auburn
" Annie weaver boards 211 Lake av
" Arthur driver 61 Hanover boards 311 East Spruce
" Betsey widow of Stephen died June 4, 1005 [Cedar
" Bridget A widow of James F, Troy laundry house 323
" Charles stone cutter house 592 Main
" Charles E carpenter house 443 Amherst
" Clarence R shoe cutter boards 443 Amherst
" Edgar L carpenter 112 Manchester house 747 Beech
" Emily J Miss boards 323 Cedar
" Frank, Amoskeag boards 38 do corp, W Merrimack
" Frank, Manchester house 163 East Spruce
" George F milk dealer house 237 Mast
" Ida M needlemaker boards 311 East Spruce
" Inez G boards 237 Mast
" James F died Aprii 9 1905
" James G died Feb 13 1905
" James J laborer house rear 210 Auburn
" John F needlemaker Dodge Needle Co bds 323 Cedar
" Joseph, Amoskeag house 38 do corp West Merrimack
" Josephine H stenographer 45 West Central boards 443 Amherst
" Margaret G weaver boards 3 Monmouth
" Maria weaver boards 211 Lake av
" Mark J baker boards 38 Amoskeag corp W Merrimack
" Melissa at silk mill boards 613 Cedar
" Minnie A needlemaker boards 311 East Spruce
" Myrtle L clerk 19 Hanover boards 747 Beech
" Park house 211 Lake av
" Park J ins agent 987 Elm room 203 h 253 Concord
" Robert, Amoskeag house 311 East Spruce
" Thomas job wagon Union depot house 39 Plummer
" Thomas C house 3 Monmouth
" Thomas H ins agent 987 Elm rm 203 b 3 Monmouth
" Thomas R, Manchester house 373 Hayward
" William F driver 20 Amory house 202 Notre Dame av
" William J shoemaker boards 559 Granite
" William S foreman McElwain Shoe Co h 203 Belmont
" see also Stuart [h 84 Ash
Stewartson Charlotte Dodd physician 83 Hanover room 7
Stickney Carter G carpenter house 994 Candia road
" Dean R clerk house 707 Union
" Elizabeth M boards 61 Walnut

**Stickney**
" Ernest (Stickney & Terrill) New City Hotel boards do
" Frank H house 68 Walnut
" Henry L physician 913 Elm room 16 house 90 Adams
" Laura L widow house 466 Central
" Lillian M shoe worker bds 34 Amoskeag corp Stark
" Myron L foreman machinist Amoskeag h 466 Central
" Robert L removed to Boston, Mass
" William H house 68 Walnut
" William W, Amoskeag house 34 do corp Stark
**STICKNEY & TERRILL** (Ernest Stickney, George W. Terrill), props. New City Hotel, 1128 to 1138 Elm (see front colored page)
Stiles George M shoemaker boards 23 Appleton
" Howard H shoemaker house 23 Appleton
" James B shoe cutter house 502 East Spruce
**STILES JOHN,** manager Park Theatre, 1050 Elm, rooms 100 Prospect (see front colored page)
" Philip H foreman carpenter A L Co house 627 Hall
" William H traveling salesman house 144 Brook
Still Charles P stone mason house 192 Mammoth road opp Candia road
" Fred L clerk 40 West Central house 38 State
" Marie L Mrs boarding house 38 State
Stiller Carl, Amoskeag house 184 Thornton
Stimpson Computing Scale Co 1008 Elm room 322
Stimson Alfred B clerk 893 Elm house 110 Brook
Stinson D Chase clerk U S B & S Co, Mast street house at Goffstown
" Fred E laborer house 265 South Main
" William H real estate 1008 Elm rm 226 h at Goffstown
Stockbridge Dana W boards 302 Merrimack
" Martha W widow of Sewell E house 578 Beech
Stockdale William K letter carrier P O house Mammoth rd near Kennard road
" W K Mrs dressmaker h Mammoth rd near Kennard rd
Stockwell Nellie M cook at 95 Market
" Seth carpenter house 505 Maple [Merrimack
Stoddard Edgar D horse buyer 48 West Central house 353
" Henry R house 353 Merrimack
Stoehr August house 360 Central
Stoeppler Zacharias loom fixer house 74 Dartmouth
Stokes George A storekeeper Amoskeag house 24 Market
" George W clerk boards 24 Market
Stoktosa John operative house 94 Derryfield lane
Stone Alexander, B & M round-house boards 70 Third
" August, glazier house 374 Shasta
" Bert H painter house 389 Front (A)
" Charles J watchman Amoskeag house 546 Central
" Charles N, Amoskeag house 87 Mast
" Fred W foreman 42 Pleasant house 18 Jane
" George painter rooms 121 Hanover
" George A shoemaker house 285 East High
" Harry E, Amoskeag house 229 Walnut
" Harry G broommaker boards 285 East High
" Helena D widow of Ralph house 476 Central
" Henry clerk Derryfield Co house 662 Somerville
" Henry F house 312 Manchester
" Howard W shoe cutter boards 285 East High
" John A removed to Nashua

**Stone**
" John H painter house 27½ Nashua
" Joseph, Amoskeag house 53 Market
" Marcie C car inspector B & M R R house 70 Third
" Mary widow of Frank W house 274 Amherst
" Mary J widow boards 27½ Nashua
" Mary P music teacher house 73 Blodget
" Melville H, Amoskeag house 314 Granite
" Oscar P clerk 810 Elm house 312 Manchester
" Sabina Mrs house 285 East High
" Wallace G variety store 391 Pine h 951 Elm rm 17
" William B electrician boards 285 East High
" William H house 388 Amherst
" see also Desroches, Lapierre and Laroche
Storck Charles cigarmaker rooms 235 Hanover
Storgeanes Vasilios, Amoskeag boards 137 Central
Storm David C painter house 53 Blodget
" D C Mrs dressmaker house 53 Blodget
Story Adrian engineer B & M R R house 310 Central
" Albert Mrs house 429 Elm
" Arthur L sashmaker 385 Elm house 318 Lake av
" Daisy, Amoskeag boards 169 Cartier
" James L clerk 1105 Elm boards 1429 do
" Jennie, Amoskeag boards 169 Cartier
" Louise D Mrs dressmaker 1042 Elm house do
" Violette housekeeper at 169 Cartier
" William C painter 54 Manchester house 169 Cartier
Stoss John operative boards 25 Amoerst
Stosz Ignatius operative house rear 25 Amherst
Stott Colin C loom fixer house 535 Granite
" Isaac W (U S A) boards 535 Granite
Stowe Edward H prop Beach House, Bald Hill road, Massabesic house do
" Harvey E clerk Beach House boards do
Strabanis Kostos operative boards 140 Manchester
Strag Francis operative boards 47 Amherst
Strain Samuel, Amoskeag house 57 do corp West Merrimack
Stratton Charles B painter house 1333 Elm rm 1
" Edward S overseer cotton carding Manchester mills house 226 Laurel
" Edwin A stationery and jewelry 22 Hanover house Elm beyond Trenton
" Joseph painter house 54 M S block, Water
**STRATTON & CO.** wholesale flour dealers, Concord, N. H. mills at Pennacook (see page 821)
Strauss Alexander (Caesar Misch Store) 1044 Elm house at Lowell
" Ansel L manager 1044 Elm rooms 39 Walnut
Straw Amos Gale physician 1037 Elm rm 1 h 627 Union
" Flora waitress 89 Hanover rooms Central House
" Gertrude C house 593 Union
" Harry Ellis student boards 607 Chestnut
" Herman F agent Amoskeag Mfg Co and Manchester mills house 607 Chestnut cor Harrison
" James R house 1414 Hanover
" John F painter boards 690 Massabesic
" May E Miss house 215 Bridge
" William H painter 599 South Main house do
" William H 2d painter 1262 Elm house 45 Arlington
" William Parker supt Manchester mills house Pleasant cor Franklin
" Zatæ L physician 627 Union house do

Streeter Bertha widow of Addison house 36 Middle
" Eunice S widow boards 367 Hanover
" Herbert P hostler rooms 766 Elm
" Leroy M assessor house 14 Candia road [Conant
Streit Augustus M cigarmaker rear 1180 Elm house 184
" Jacob cigarmaker 66 West Central house 140 Conant
Strobel Fred operative house 294 Notre Dame av
" George house 17 Rimmon
" Richard, Amory house 51 Cumberland
Stromberg Carl loom fixer house 328 Concord
" John, Amoskeag house 363 Amherst
Stromgoski John, Stark house 5 do corp Stark
Strong Allen W teamster 809 Elm house 440 Central
" Charles driver boards C H Kimball's, Mammoth road
" Mattie E city missionary Beech cor Merrimack house 394 Manchester
" Susie Miss boards 394 Manchester
" Walter M helper house 761 Hanover
" William vamper boards 188 Wilson
Strubbe William, M P W rooms 465 Maple
Struthers Miles D machinist house 60 Stark corp Canal
Stuart Alfred C operative boards 41 Parker
" Esther widow house 41 Parker
" Zachariah B house 1966 Elm
" see also Stewart [boards 458 Merrimack
Stuber Annie stenographer G P Craft's, West Hancock
" Charles shoemaker boards 133 West Hancock
Stuffle Delia, Amoskeag boards 26 Stark corp Mechanic
Sturgis Edmund M clerk M P W house 185 Pearl
" Grace house 185 Pearl
" James G Mrs house 185 Pearl
" Nellie Mrs dressmaker house 120 Pearl
Sturtevant Augusta Mrs house 130 Calef road
" Charles A homœ physician 913 Elm rooms 12 to 14 house 195 Sagamore
" Charles B physician 852 Elm rm 8 house 446 Hanover
" Charles P clerk B & M R R boards 128 Milford
" Ellen widow house 195 Sagamore
" Frank S morocco glazer boards 130 Calef road
" George house Proctor road [205 Ash
" Ira F treas West Side Lumber Co 168 South Main h
" Jane B Mrs house 481 Hanover
" Louisa A widow boards Proctor road
" Mary A widow of Frank W, Christian scientist 123 Pearl house do
" Mills G student boards 205 Ash
" M Minnie teacher Main-st school boards 128 Milford
" Nancy P Mrs house 128 Milford
" Simeon carpenter house 281 Merrimack
" Waldo W timekeeper boards 123 Pearl
Sugden John J cook at 634 Elm rooms 271 Chestnut
Sughrue Ellen widow of Patrick house 189 Lake av
" John, A L Co boards 209 Central
" Nellie house 180 Chestnut rm 1
" Theresa Mrs milliner 917 Elm house 57 Myrtle
" William J salesman house 57 Myrtle
Suley Josephine domestic at 343 Hayward
Sullivan Agnes operative boards 196 Laurel
" Alice widow boards 200 Auburn
" Alice M clerk 989 Elm boards 263 Hanover

**Sullivan**
" Annie beamer rooms 80 Auburn
" Annie boards 35 Market
" Annie E shoe operative boards 76 Brown av
" Bella boards 406 Hanover
" Bridget, Manchester boards 272 Grove
" Bridget weaver boards 45 Middle
" Bridget weaver boards 169 Green
" Bros (Daniel J and Timothy A) liquors 83 Amherst
" Catharine, Manchester boards 406 Cedar
" Catharine weaver boards 45 Middle
" Catharine weaver boards 398 Granite
" Catharine widow at Old Ladies' Home 222 Hanover
" Catharine widow of Daniel house 35 Amory
" Catharine widow of Michael boards 27 Walker
" Catharine Miss, Amoskeag boards 35 Amory
" Catharine house 50 Spruce
" Chester L horse trainer boards 28 Vernon
" Cornelius bootblack 1182 Elm boards 13 Canal
" Cornelius laborer house 132 Willow
" Cornelius, M P W house 215 Railroad [Grove
" Cornelius stone cutter Milford cor Donald boards 272
" Cornelius J telegrapher M P W boards 14 Canal
" Daniel bottler boards 65 Cedar
" Daniel laborer boards 272 Grove
" Daniel operative house 514 Maple
" Daniel boards 43 Market [boards 35 Amory
" Daniel F manager The Automobile Garage 17 Prospect
" Daniel J laborer house 143 Orange [Manchester
" Daniel J (Sullivan Bros) liquors 83 Amherst house 313
" Daniel J, Manchester house 263 Green
" Dennis dyer house 99 Laurel
" Dennis laborer house 8 rear 20 Birch
" Dennis, M P W boards 263 Green
" Dennis F, Amoskeag boards 129 East Spruce
" Dennis F boilermaker boards 510 Chestnut
" Dennis J, Amoskeag house 129 East Spruce
" Dennis J, B & M R R house 173 Grove
" Dora widow of Daniel house 196 Laurel
" Edward clerk rooms 47 Laurel rm 8
" Edward cook 61 Hanover boards 505 Pine
" Eliza Katherine Mrs boards 411 Pine
" Elizabeth operative boards 196 Laurel
" Ellen, Amoskeag boards 135 Amherst
" Ellen clerk boards 162 Cedar
" Ellen widow of Patrick house 66 Spruce
" Ellen widow of Timothy house 162 Cedar
" Ellen Mrs, Amoskeag boards 89 Fourth
" Esther M housekeeper at 589 Main
" Eugene dyer rooms 51 Amoskeag corp, W Merrimack
" Eugene stone cutter at Sullivan & McGovern's boards 115 East Spruce
" Florence police station 1 house 340 Cedar
" Florence P operative house 530 Chestnut
" Frances E boards 168 Walnut
" Frank hostler boards 296 Pine
" Frank operative boards 1404 Elm
" George J cigarmaker rear 1180 Elm b 129 E Spruce
" Hannah spooler boards 13 Amoskeag corp, Canal
" Hannah widow house 69 Spruce

**Sullivan**
" Hannah widow of Jeremiah house 468 Union
" Helen weaver boards 169 Green
" Helena M clerk 606 Elm boards 45 Woodbine av
" Henry clerk boards 316 Amherst
" Henry tanner removed to Peabody, Mass
" Honora widow of John J house 247 Pine
" James conductor M St Ry house 352 Cedar
" James operative boards 200 Auburn
" James physician 896 Elm house 324 Hanover
" James A cigarmaker 66 W Central boards 272 Grove
" James D boards 196 Laurel
" James F laborer boards 36 State
" James F, M P W boards 5 do corp, Granite
" James F telegrapher 13 Mechanic boards 14 Amoskeag corp, Canal
" James J clerk 92 Lake av boards 155 do
" James R pressman 18 Hanover house 344 Cedar
" James S operative boards 344 Cedar
" Jane widow of Patrick house 65 Cedar
" Jeremiah at gas works house 198 Auburn
" Jeremiah at silk mill boards 276 Summer
" Jeremiah laborer boards 1334 Hanover
" Jeremiah laborer house 321 Maple
" Jeremiah laborer house Boutwell st n Rock Rimmon
" Jeremiah F, Amoskeag house 46 Elm
" Jeremiah J letter carrier P O house 67 Cartier
" Joanna Mrs house 69 Spruce
" Johanna Mrs at Old Ladies' Home 222 Hanover
" John, Amoskeag rooms 44 do corp, Stark
" John, A L Co house 118 Lake av
" John clerk 621 Elm boards 47 Laurel
" John dyer boards 36 State
" John fireman M T L & P Co, West Brook h 272 Grove
" John fireman at True W Jones' Brewing Co house 181 Grove
" John laborer house 248 Green
" John shoemaker boards 173 Belmont
" John house 26 Nashua
" John boards 272 Grove
" John A died Oct 6, 1904
" John D shoemaker house 97 Hall
" John F laborer house 169 Lake av
" John F, Manchester house 246 Auburn
" John F operative house 85 Cedar
" John J clerk 552 Elm boards 296 Pine
" John J clerk 621 Elm boards 47 Laurel
" John J clerk 83 Hanover house 411 Pine
" John J conductor M St Ry house 418 Cedar
" John L shoemaker boards 272 Grove
" John M shoe cutter house 91 Byron
" Josephine domestic at 619 Union
" Julia, Amory boards 272 Grove
" Julia cigarmaker boards 80 Auburn
" Julia domestic at 35 Market
" Julia weaver boards 69 Spruce
" Julia weaver boards 169 Green
" Julia widow house 169 Green
" Julia D widow house 96 Webster
" Kate housekeeper at 105 Union

**Sullivan**
" Katie house 126 Manchester
" Leonard house 28 Vernon
" Lizzie, Manchester boards 49 do corp, West Merrimack
" Maggie Mrs cook at Hotel Milford rms 38 W Central
" Mamie stripper boards 98 Lowell
" Margaret, Manchester boards 272 Grove
" Margaret operative boards 196 Laurel
" Margaret operative boards 37 Pennacook
" Margaret widow house 20 West Central
" Margaret widow house 4 Mill (A)
" Margaret widow of James house 14 Whitney
" Margaret widow of John house 272 Grove
" Margaret widow of Michael bds 218 Notre Dame av
" Margaret widow of Quinlan house 322 Pine
" Margaret house 80 Auburn
" Margaret E, Stark boards 26 Nashua
" Margaret T, Amoskeag boards 35 Amory
" Maria J widow of Martin house 76 Brown av
" Martha housekeeper at 218 Notre Dame av
" Martin E liquors 85 Lake av boards 219 do
" Mary, Amoskeag boards 468 Union
" Mary carder house 69 Spruce
" Mary cigarmaker boards 187 Merrimack
" Mary domestic at 330 East High
" Mary housekeeper at 145 Lowell
" Mary, Manchester boards 36 State
" Mary, Manchester boards 272 Grove
" Mary spooler boards 13 Amoskeag corp, Canal
" Mary weaver boards 1382 Elm
" Mary widow house 406 Hanover
" Mary widow house 276 Summer
" Mary widow at Old Ladies Home 222 Hanover
" Mary widow of Dennis house 162 Central
" Mary widow of Dennis house 13 Amoskeag corp, Canal
" Mary widow of John house 67 Spruce
" Mary widow of Michael boards 97 Hall
" Mary A, Manchester house 26 Nashua
" Mary A operative boards 196 Laurel
" Mary A boards 76 Brown av
" Mary F weaver boards 80 Auburn
" Mary H saleswoman Elm cor Merrimack bds 46 Elm
" Mary T domestic at 151 Pearl
" Maurice, Amoskeag house 284 Pine
" Michael, Amoskeag house 218 Notre Dame av
" Michael boilermaker house rear 205 Cedar
" Michael, B & M R R house 254 Auburn
" Michael clerk house 239 Central
" Michael driver 147 Elm
" Michael laborer house rear 179 Central
" Michael, M P W boards 597 Elm
" Michael shoemaker boards 272 Grove
" Michael F bookkeeper Manchester National Bank 902 Elm house 490 Maple [cor Prospect
" Michael J cigar packer 66 W Central house 183 Ash
" Michael R lawyer 896 Elm house 112 Myrtle
" Michael S clerk 27 Opera House blk boards 344 Cedar
" Michael T, Amoskeag house 411 Pine
" Mina E boards 168 Walnut
" Minnie boards 96 Webster

**Sullivan**
" Nellie dressmaker Elm cor Merrimack bds 152 Cedar
" Nellie Mrs operative boards 89 Fourth
" Nellie widow of Patrick house 180 Cedar
" Nellie widow (of 334 Lake av) rem to Providence, R I
" Nellie B Miss house 324 Hanover
" Neilie G, Stark boards 26 Nashua
" Nellie N boards 321 Maple
" Nora, Manchester boards 77 Amherst
" Nora weaver boards 169 Green
" Nora boards 76 Brown av
" Norah widow of John J house 247 Pine
" Owen laborer house 1024 Brown av
" Patrick, Amoskeag boards 36 Laurel
" Patrick, Amoskeag boards 398 Granite
" Patrick clerk 238 Franklin boards 169 Green
" Patrick motorman boards 296 Pine
" Patrick (stone cutter) died July 21 1905
" Patrick boards 14 Whitney
" Patrick H lawyer 2 and 3 Opera House block 20 Hanover house 357 Walnut
" Patrick J nurse boards 154 Sagamore
" Paul laborer house 37 Pennacook
" Philip laborer T W Jones Brewing Co house 197 Grove
" Rebecca, M P W boards 351 Douglas
**SULLIVAN ROGER G.** cigars and tobacco, 823 Elm, factory 66 West Central, house 168 Walnut, cor. Prospect (see page 788)
" Roy V boards 28 Vernon
" Ruth M nurse house 216 Jewett [215 Cedar
" Solomon (Sullivan & Co) 1149 Elm and 6 Main rooms
" Stephen shoemaker boards 272 Grove
" Stephen D supt Hoyt Shoe Co house 416 Central
" Stephen F barber 7 Central house 311 Summer
" Stephen J, A L Co house 156 Merrimack [390 Pine
" Stephen J linotype operator Union 48 Hanover house
" Susie A boards 168 Walnut
" Sylvester, Manchester boards 66 Spruce
" Thomas J clerk boards 35 Amory
" Timothy cigarmaker boards 272 Grove
" Timothy laborer house 26 Second (A)
" Timothy laborer boards 352 Cedar
" Timothy overseer and military instructor Industrial school boards do [406 Hanover
" Timothy A (Sullivan Bros) liquors 83 Amherst boards
" Timothy F cigarmaker 66 W Central boards 321 Maple
" Timothy F clerk boards 136 East Spruce
" Timothy F laborer Amoskeag house 14 do corp Canal
" Timothy F jr telegraph operator boards 14 Amoskeag corp, Canal
" Timothy J laborer house 263 Green
" Timothy J laborer house 136 East Spruce
" William rooms 45 Lowell
" William letter carrier P O boards 14 Whitney
" William A boilermaker boards 510 Chestnut
" William H fresco painter 379 Lake av house do
" William L night telegrapher 38 Hanover boards 37 Pennacook [furnishings 6 Main
" & Co (Solomon Sullivan) clothing 1149 Elm and men's
" & Co props of The Automobile Garage 17 Prospect

**SULLIVAN & McGOVERN** (Patrick Sullivan, James McGovern), stone cutters, junction Milford and Donald streets and Rochelle av. (see page 819)
Sulloway Cyrus A lawyer 22 Opera House block 20 Hanover house 60 Prospect
" H Belle house 60 Prospect
" Martha J Mrs house 245 Prospect
Sumiewski Thomas operative house 7 Laurel av
Summerville James B boxmaker Smith Box and Lumber Co house 289 Laurel [22 do corp Stark
Sumner Charles D overseer weaving Amoskeag No 11 house
Sumpter Mary Mrs rooms 42 Middle
Sunbury Fred C foreman Derryfield Co, Beech near C P R R house 959 Hayward
" Hephsy M shoe worker boards 959 Hayward
" Lizzie M shoe worker boards 959 Hayward
" Nettie M shoe worker boards 959 Hayward
Sundberg Carl, Stark house 1343 Elm
Sunden Anders machinist house 258 East High
" Ewen shoemaker boards 40 Dutton
Sundquest John, Amoskeag boards 226 Main
Surrompalon George operative house 180 Chestnut rm 14
" James operative boards 180 Chestnut room 6
Sutcliffe Elizabeth widow of William house 221 Pine
" James restaurant 213 Franklin house 74 Clinton
" John, Manchester boards 38 State
Sutherland Margaret operative boards 453 Pine
Sutton Mary A widow of Mark boards 50 Ashland
" M A Mrs lodging house 1137 Elm
Svenson see Swenson
Swahn Albert, Stark house 274 Pearl [cor Canal
" Ellen widow of Fred house 38 Stark corp Mechanic
" Fred died January 6, 1905 [Canal
" Victor, Amoskeag boards 38 Stark corp Mechanic cor
Swain Etta B Mrs operative rooms 494 Chestnut
" George carpenter rooms 36 Laurel [54 Mast
Swallow George W clerk N H Fire Ins Co 876 Elm boards
" James C clerk M P W house 37 Riddle
" Mary H Mrs house 54 Mast [Union
" William C clerk Manchester counting room house 896
Swan Emma A Miss boards 3 Walnut
" Harry E removed to Brockton, Mass
" see also Swahn
Swanberg Emil carpenter house 132 Mystic
Swanson Andrew G, Stark house 254 Bridge
" Annie C brushmaker boards 720 Hall
" A Richard shoemaker boards 720 Hall
" Carl W shoemaker boards 720 Hall
" Claus, Stark boards 44 Middle
" Edward, Amoskeag rooms 986 Elm
" Frederick, Amoskeag house 33 Malvern
" Fritz L clerk Lowell cor Chestnut boards 254 Bridge
" Hjalmer Fred machinist G P Craft's h 99 Dartmouth
" John boilermaker house 21 M S block Water
" Joseph, Amoskeag boards 33 Malvern
" Louis wood worker house 42 M S block Water
" Maurice operative boards 254 Bridge
" Sven J shoemaker house 720 Hall
" Victor machinist house 165 Sagamore

Sweatt Carl, Amoskeag boards Railroad beyond Sullivan
" Charles loom fixer house Railroad st beyond Sullivan
" Dora L at shoe shop boards Railroad beyond Sullivan
" Erwin cutter, G P Craft's boards 384 Belmont
" Fred A machinist, Amoskeag house 33 Ash suite 14
" Hannah J widow of Leavitt L house 266 Laurel
" Leonard C shoemaker boards Railroad beyond Sullivan
" Nettie E Mrs clerk house 33 Ash suite 14
" Sylvester house 1 rear 73 Orange
" see also Swett
Sweeney Alice dressmaker boards 168 Merrimack
" Anna Mrs house 187 Lake av [Merrimack
" Anna Mrs operative boards 61 Amoskeag corp West
" Annie housekeeper at 311 Auburn
" Daniel dyer boards 33 State
" Dennis laborer house 33 Pearl
" Dennis F, M P W boards Beach House
" Ellen operative boards 396 Cedar
" Frank J asst janitor boards 168 Merrimack
" Irene waitress at 39 Central
" James janitor St Patrick's church house 6 Monmouth
" James, M P W house 183 Cedar
" James police station 1 house 482 Chestnut suite 21
" James P ins 987 Elm rm 202 boards 311 Auburn
" Jeremiah operative house 89 Fourth
" John Manchester boards 213 Auburn
" John, M P W, house 398 Cedar
" John foreman house 30 Prince
" John operative boards 187 Lake av
" Mary widow of Edward died Jan 19 1905
" Mary widow house 168 Merrimack
" Minnie operative house 396 Cedar
" Nelson painter 1262 Elm boards 331 Central
" Patrick laborer house 24 Prince
" Peter asst supt 1008 Elm rm 203 h 311 Auburn
" Peter operative boards 187 Lake av
" William dyer boards 33 State [Lowell
" William H Rev asst St Joseph's Cathedral boards 145
Sweet Ann M widow of James L house 472 Manchester
" Arthur, A L Co bds 43 Amoskeag corp W Merrimack
" Leon L clerk P O house 398 Merrimack
" Leon L Mrs music teacher 398 Merrimack house do
" Sylvester A (Sweet & Latendre) barber 15 Amherst house 1426 Elm suite 3
" S A Mrs house 1426 Elm suite 3
" & Latendre (Sylvester A Sweet Joseph F Latendre) barbers 15 Amherst [do corp W Merrimack
Sweetser William H overseer spinner Amoskeag house 29
**SWENSON ARTHUR I.,** merchant tailor, 885 Elm, house 272 Walnut (see page 816)
" Hulda dressmaker boards 272 Walnut
" John house 272 Walnut
" Olive H dressmaker 272 Walnut boards do
Swett George removed to Willimantic, Conn
" Helen R widow of Daniel house 183 Blodget
" Laura A widow house 398 Belmont
" Samuel M meat cutter house 347 Hanover
" see also Sweatt
Swidratek Michael operative house 22 Laurel av
Swift & Co provisions West Cedar cor Franklin

Swinston Charles clerk 130 Brook house Maynard av
" Gertrude bookkeeper rooms 32 Myrtle
Swist Francisek operative boards 22 Birch
" Michael operative house 22 Birch
" Paul operative house 22 Birch
Sworag Anthony operative boards 154 Manchester
Sykes John A, Manchester house 51 do corp Douglas
" Joseph peddler house 472 Granite
Sylvain Emil physician 891 Elm house 305 Bridge
Sylvester Mary E dressmaker rooms 39 Walnut
Sylvestre Adeline widow house 345 Dubuque
" Arthur Rev asst pastor Ste Marie's Church house 378 Notre Dame av
" J E driver house 672 Main
" Ovila, Amoskeag boards 345 Dubuque
Sym Andrew Mrs house 413 Manchester
" Andrew N clerk 19 Hanover house 415 Manchester
" George, M P W house 248 Green
" John R, dyer house 304 Cedar
" Mary removed to Lynn, Mass
" Thomas W, Manchester boards 413 Manchester
" William baker boards 413 Manchester
Symes Joseph F house 67 Cartier
Syndicate Café 104 Hanover
Synott Theophile, Amoskeag house 289 Chestnut
Sypek John operative boards 242 Chestnut
Syvret Jean ins agent 203 The Kennard rooms 43 Hanover
Szarek Joseph operative boards 154 Manchester
Szelag John operative house 49 Amherst
" Katazzyna widow boards 49 Amherst
Szopa James operative boards 22 Laurel av
" Peter operative boards 23 Bridge

Taaffe John moulder house 257 Pine
" Matthew moulder house 171 Central
Tabor see Thibault [block Mechanic
Taggart Alexander chief engineer Amoskeag house 51 M S
" Alice C teacher Franklin-street school boards 46 Brooklyn av [Elm house Ash cor Myrtle
" David A (Taggart, Tuttle, Borroughs & Wyman) 913
" Irad clergyman house 46 Brooklyn av
**TAGGART JAMES G.,** real estate auctioneer and appraiser, 64 Hanover, rooms 2 and 3, house 103 Appleton (see page 784)
" Louise M Mrs house 51 M S block Mechanic
" Mary E boards 46 Brooklyn av
" Molly Miss rooms 452 Pine room 45
**TAGGART, TUTTLE, BURROUGHS & WYMAN** (David A. Taggart, James P. Tuttle, Sherman E. Burroughs, Louis E. Wyman) lawyers, Pickering building, 913 Elm (see page 783)
" William L salesman 809 Elm house 106 Appleton
Taintor Loren A painter 1262 Elm house 85 Walnut
Tait Angeline Mrs house 535 Granite
" Joseph, Amoskeag house 4 Boyden
Talbert Blanche L at shoe shop boards 135 Milford
" Gustave H photo engraver boards 36 Boynton
" John W foreman C E Green's house 135 Milford
Talbot Alcide, Amoskeag boards 203 Merrimack
" Alma, Amoskeag boards 149 Central

**Talbot**
" Alphonse operative house 203 Merrimack
" Amanda weaver boards 203 Merrimack
" Arsene weaver boards 203 Merrimack
" Denis weaver house 17 Marion
" Desire, Amory boards 203 Merrimack
" Emelia weaver boards 17 Marion
" Hubert operative house 149 Central
" Louis, Amoskeag boards 17 Marion
" Omer, Amory boards 203 Merrimack
" Romeo clerk 53 Lake av house 59 Laurel
" Rosalie operative boards 149 Central
" Wilfred loom fixer house 184 Wentworth
" William weaver boards 17 Marion
Tallier William F shoe worker boards 270 Lowell
Tallman Charles F, A L Co house 755 Beech
" Frank carpenter boards 1 Langdon
" Wesley J removed to Pittsfield
Talpey Edward A house 503 Lake av
Talty Annie boards 53 Stark corp Canal
" Ellen widow of Michael house 183 Pine
" Helen cashier 863 Elm boards 53 Canal
" James laborer boards 1271 Elm
" James A clerk 74 Lake av
" Margaret, Amoskeag boards 183 Pine
" Margaret stripper rooms 453 Pine
" Mary, Amoskeag boards 183 Pine
" Mary, Stark boards 53 do corp Canal
" Mary widow of Peter house 333 Central
" Michael A conductor St Ry house 239 Grove
" Nellie, Amoskeag rooms 453 Pine
" Nellie cashier boards 53 Stark corp Canal
" Patrick laborer house 223 Pine
" Thomas boilermaker boards 1253 Elm
Tambouris Louis laborer boards 13 Spruce
Tanans Tom fruit house 491 Elm
Tangney Annie, Amoskeag boards 143 Orange
" Bridget operative boards 27 Highland
" Dennis J plumber boards 160 Central [Central
" Francis A cigarmaker 21 Hanover rm 21 boards 160
" Genevieve M clerk Elm cor Merrimack b 160 Central
" Gertrude A clerk boards 160 Central
" Josephine operative boards 205 Lake av
" Julia, Amoskeag boards 143 Orange
" Julia cook at 1552 Elm
" Louis heel cutter 168 South Main house 1235 Elm
" Marie widow of Michael house 312 Merrimack
" Maurice laborer house 205 Lake av
" Patrick machinist house 160 Central
Tanguay James, Amory boards 526 Chestnut
" Josephine operative boards 26 Wayne
" Nellie operative rooms 1037 Elm room 119
Tanswell George H house 3 Walnut [h 356 Hanover
Tarbell Alonzo tailor at Alexander T Wathan's 951 Elm
" Arthur C machinist Drew Mach Agency h 297 Central
" George T laborer house 102 West
" Grace E Miss saleswoman Elm cor Merrimack boards Frederick Watts', Candia road
" Hiram M boards Frederick Watts', Candia road
Tarbox Fred clerk boards 20 Manchester corp Pleasant

Tardif Deniere house 437 Main
" Diogene sawyer 110 Franklin house 20 Essex
" Emelina boards 364 Rimmon
" Etienne, Amoskeag house 27 Front (A)
" Fred iceman 640 Elm
" Gaudias operative boards 364 Rimmon
**TARDIF GEDEON,** carpenter and builder, 364 Rimmon, house do. (see page 803)
" Joseph carpenter boards 364 Rimmon
" Joseph iceman house 324 Chestnut
" Luc, Amoskeag house 47 Mill (A)
" Luc jr concreter boards 47 Mill (A)
" Malvina shoe worker boards 127 Merrimack
" Mari Louis carpenter boards 290 Cartier
" Marie L operative boards 47 Mill (A)
" Melvina widow of Edouard house 127 Merrimack
" Philbert carpenter house 290 Cartier
" Pierre operative boards 47 Mill (A)
" Wilfred, B & M R R house 170 McGregor
Taris Vasilios shoe worker boards 180 East Spruce
Tarpey Catharine shoe worker boards 428 Lincoln
" Joseph barber boards 131 Cedar
" Michael laborer house 428 Lincoln
Tarr Charles M painter house 989 Valley
" George W painter Amoskeag h 34 M S block Spring
" John W clerk B & M freight house at Grasmere
" William H motorman house 127 Pearl
Tarrante Samuel B hair goods 23 Hanover h 27 Waldo
Tarrio Telesphore F barber 14 Manchester h 541 Chestnut
Tascher Achille operative house 80 Cedar
Tasionas Nikolaos shoemaker boards 51 Spruce
Tasker Addie B boards 159 Blaine
" Ellen M widow of William H house 159 Blaine
" Emily A boards 301 Manchester
" Grace L, M P W boards 159 Blaine
" Nellie E shoe worker boards 159 Blaine
" Ransom D carpenter 112 Manchester h 382 Belmont
" Sarah F tailoress 895 Elm boards 18 Middle
" Sophronia domestic at 61 Elm
Tate Alice Mrs house 270 Central
" Angie P widow house 535 Granite
" Edward at shoe shop boards 270 Central
" Nellie B clerk boards 270 Central [Cedar
Tatelman Abraham pawnbroker 22 Lake av house rear 249
Tattersall William reedmaker W Brook st h 214 Walnut
Tatro see Tetrault [boards 36 Boynton
Taubert Gustave H (Novelty Co) engraver 141 Hanover
Taunt Emery painter rooms 121 Hanover
Taylor Aaria M teacher State Industrial school boards do
" Alexander, Amoskeag rooms 435 Merrimack
" Billy, Amoskeag house 23 Wayne
" Della removed to Franklin Falls
" Earl A clerk Am Ex Co, Union depot h 20 Malvern
" Edith A Mrs clerk 819 Elm house 383 Belmont
" Eliza J widow of Joel boards 103 Walnut
" Elizabeth domestic at 498 Chestnut
" Ella waitress at 498 Chestnut
" Frank H engraver house 360 Mast
" Fred teamster 56 Granite house 204 Douglas
" Fred A clerk house 201 Jewett

**Taylor**
" George yard clerk B & M R R house 382 Lake av
" George F milkman 4 Marlboro house do
" Gertrude, Manchester boards 36 State
" G Walter, engraver house 362 Walnut
" Ida cook at 19 Manchester corp Pleasant
" John M section hand house 54 Carroll
" Joseph physician 313 Granite house do
" Josiah house 23 Appleton
" Lizzie, Amoskeag boards 17 Montgomery
" L A W manager 28 Pembroke bldg house 530 Wilson
" Margaret widow of Lewis house 6 Third
" Mary beamer boards 81 Lowell
" Mary widow of John boards 273 Douglas
" Mary E domestic at 133 Ash
" May pentagrapher boards 26 Mead
" Rebecca shoe worker rooms 9 Dearborn
" William W dresser house 17 Montgomery
Teague Arthur A commercial traveller house 1294 Elm
" Mina Mrs dressmaker 1294 Elm house do
Tebbetts Frank W driver Hose No 6 house 312 Cartier
" George W O druggist 786 Elm house 295 Hanover
" Ida, Amory rooms 1198 Elm rm 99
" Lucy A widow of Daniel P house 2038 Elm
" Nancy J boards 180 Pearl
" see also Tibbetts
Tebo George weaver boards 1207 Elm
Teed Daniel L harnessmaker 194 South Main h 295 do
Teehan Anna M boards 12 Ash
" Denis A liquors 13 Granite house 12 Ash
" Jeremiah F cigarmaker 724 Elm boards 12 Ash
" John A cigarmaker 66 W Central h 257 Merrimack
" John P mason house 12 Ash
" Kathryn L saleswoman 849 Elm boards 12 Ash
" Maida E stenographer 810 Elm boards 12 Ash
" Patrick J cigarmaker 66 W Central house 508 Central
" P J Mrs dressmaker house 508 Central
" Timothy Jrestaurant 1 W Merrimack boards 12 Ash
Teeling George A draughtsman A L Co boards 26 Brook
" George H removed to Dover
Teiber Gustav baker boards 617 Grunite
Telfer Margaret weaver boards 134 Milford
Temple Charles A treas Temple & Farrington Co 866 Elm boards 44 Clarke
" Charles Walker sashmaker W F Hubbard's house 63 [Pennacook
" Clarence E letter carrier P O house 1373 Elm
" Lester removed to Manchester, Mass
" Lucinda L widow of Charles W house 44 Clarke
" Mary E widow house 869 Valley
" (The) A A Downes prop 35 Market
**TEMPLE & FARRINGTON CO.,** booksellers and stationers, 864 and 866 Elm
Templeton Charles I carpenter rooms 227 Hanover
Tennant Annie M stenographer 1008 Elm rm 229 boards at Goffstown
" Frederick driver 66 Lake av boards Linden House
" Peter (Tennant & Haggerty) 23 S Main h 32 Quincy
" & Haggerty (Peter Tennant, Joseph B Haggerty) grocers 23 South Main

Tenney Louis F, Amoskeag house 20 Dover
" Nellie R waitress rooms 452 Pine
" Warren P canvasser rooms 788 Elm
Terrault George J porter New Manchester House boards do
" John B house 28 Washington block rear 60 Pearl
Terrill George W (Stickney & Terrill) New City Hotel h do
" John Mrs removed to Boston, Mass
" Joseph H carpenter house 274 Douglas
" Lillian shoe worker rooms 1037 Elm rm 41
" see also Tirrell and Tyrrell
Tessier Alfred music teacher 1096 Elm rm 11 house do
" Alfred musician boards 21 Amory
" Anna music teacher boards 454 Main
" Arthur musician boards 21 Amory
" Charles shoemaker boards 639 Auburn
" Derilda, Amory boards 16 Orange
" Emarine, Amoskeag boards 454 Main
" Emile at shoe shop boards 16 Orange
" Ezaire agent house 16 Clark's av
" Helen, Langdon boards 454 Main
" Leon A organist St Mary's church and teacher of music house 563 Main
" Louis painter house 454 Main
" Merelisse, Amory boards 16 Orange
" Omer boxmaker 485 Elm boards 16 Pearl
" Pierre, Amoskeag house 21 Amory
" Thomas, Amoskeag house 16 Orange
" Ubald, Manchester boards 454 Main
Tëtrault Adolph shoe cutter house 896 Valley
" Aime shoemaker house 238 Cartier
" Emma spinner boards 75 Orange
" Francois X loom fixer house 75 Orange
" George shoe cutter house 619 Summer
" Georgianna, Amoskeag boards 75 Orange
" Joseph loom fixer removed to Lowell, Mass
" Joseph H (U S A) boards 75 Orange
" Marcel, Goodyear operator boards 355 Rimmon
" Marie, Amoskeag rooms 90 Pearl
" Marie C clerk boards 355 Rimmon
" Marthe operative boards 75 Orange
" Matilda operative boards 75 Orange
" Minnie O dressmaker boards 355 Rimmon
" Philippe engineer house 355 Rimmon
" Pierre Mrs house 41 Marion
" Timothy farmer house 40 Granite
" see also Tatro
Tetreau Leger A house 1417 Elm
Têtu David at shoe shop boards 27 Lake av, No 13
" Gedeon operative boards 27 Lake av, No 13
" Hermengilde boards 27 Lake av, No 13
" Marie widow house 27 Lake av, No 13
Teubert Robert F weaver house 38 Bismarck
Teubes Gustaf baker 1208 Elm house 605 Granite
Tewksbury Charles E shoemaker house 559 Silver
" Charles M yard clerk B & M R R house 493 Beech
" Hannah died Feb 1 1905
" Maria A boards 133 Ash
Thackeray Maria A widow house 16 Jane
" Mary J, Amory boards 16 Jane

Thanos Antonys, Amoskeag boards 26 Lake av
" Georgeos, Manchester boards 8 Spruce [Summer
Thatcher Edson N watchman Elliott Mfg Co house 662
Thayer Charles S upholsterer 810 Elm house 160 Bridge
" David died May 4 1905 [Middle
" Edgar A overseer weaving Amoskeag, No 11 house 16
" Edgar A Mrs house 16 Middle
" Edward A at shoe shop house 384 Belmont
" Edward A jr clerk boards 384 Belmont
" Florence M bookkeeper boards 16 Middle
" George C boards 174 River road north [Hanover
" Maynard C foreman stitching room 343 Kelley h 298
" Minnie F widow of Herbert F house 46 Bay
" Sarah P widow of David boards 288 Lake av
" Walter, Amoskeag house 2 Morrill's block, Hollis
" William H house 927 Hayward [Merrimack
Theberge Helen shoe worker boards 45 Amoskeag corp W
" Lena rooms 45 Amoskeag corp West Merrimack
Theiss Charles, Devonshire boards Derry Hill, Goff's Falls
" Henry house Derry Hill, Goff's Falls
Theodosios Thomas shoemaker boards 139 Central
Theodosos Hoanis operative boards 140 Manchester
Thériault Angeline Mrs house 794 Elm
" John driver boards 122 Orange
" Joseph boxmaker boards 465 Rimmon
" Judith operative bds 3 Washington block rear 58 Pearl
" Julie widow house 176 Cartier
" Louis laborer boards 3 Washington block rear 58 Pearl
" Tellis barber house 541 Chestnut
Théroux John moulder house 28 Washington block, Pearl
" Louis carpenter house 370 Amory
Therrien Alfred weaver house 275 Bartlett
" Alice boards 512 Main
" Alphonse weaver house 10 Pearl
" Annette dressmaker boards 512 Main
" Caroline Mrs house 858 Second
" Elzear shoemaker 1172 Elm boards 6 Boyden
" Frank blacksmith 516 Elm boards 74 Dartmouth
" Frank laborer boards 11 Washington blk rear 58 Pearl
" George operative house 62 Spruce
" Henri, Amoskeag rooms 433 Main
" Henri (of 512 Main) removed to Butte City, Mon
" Jean B clerk New City Hotel boards 184 Lake av
" Jean B clerk house 232 East Spruce
" Jennie at shoe shop boards 74 Dartmouth
" Joseph, Amoskeag boards 142 Manchester
" Joseph bobbinmaker boards 131 Ferry
" Joseph tanner house end of Grover street
" Joseph tailor 1042 Elm room 9 house 512 Main
" Joseph I, Stark house 45 Bridge pl room 14
" Laudia removed to St Laurent, Can
" Marguerite widow of Joseph house 11 Washington blk rear 58 Pearl
" Mary A weaver boards 454 Dubuque [road north
" Miranda M bookkeeper 71 Hanover house 255 River
" Moses weaver boards 498 Chestnut
" Octave shoemaker house 698 Valley
" Olive Mrs house 4 Amoskeag corp, Canal
" Philip loom fixer house 368 Bartlett
" Philomene widow house 255 River road north

**Therrien**
" Rebecca widow of Eusebe house 74 Dartmouth
" Rosa tailoress 1042 Elm room 9 boards 512 Main
" Rose weaver boards 41 Marion
" Rose Mrs weaver house 45 Bridge pl room 23
" Wilfrid weaver boards 41 Marion
" Xavier operative boards 62 Spruce
" Zephirin house 142 Manchester
" Zephirin jr, Amoskeag b 142 Manchester [Railroad
Theuner George foreman boxmaker A Dalton & Co bds 167
" Gustaf farmer house 167 Railroad
Thibaudeau Albina died March 4, 1905
" Alfred foreman 194 South Main rooms 246 Granite
" Amable died July 9, 1905
**THIBAUDEAU AMEDEE,** baker, 29 and 31 Pearl, house 137 Orange, telephone 534-14
" Angelina, Amory boards 60 Orange
**THIBAUDEAU A. TRUCKING CO.** furniture and freight movers, dealers in coal and wood, 29 Pearl, 57 Orange and 1274 Elm (see page 824)
" Celina widow of Amable house 4 Tilton
" Cordelia harness worker 194 S Main boards 4 Tilton
" Delphis weaver boards 72 Bridge
" Demerise, Amory boards 65 Pearl room 1
" Joseph, Langdon boards 60 Orange
" Lucie, Langdon rooms 1226 Elm room 10
" Lumina widow house 60 Orange
" Onesime, Stark house 65 Pearl room 1
" Rosaire removed to Central Falls, R I
Thibault Alfred operative house rear 436 Granite
" Etta L dressmaker boards 1061 Elm room 13
" Eugene driver 365 Massabesic boards 222 Willow
" Eugenie, Amoskeag boards 1147 Elm
" Francois operative house 33 Turner
" Gustav barber 1019 Elm rooms 98 Lowell
" Louis, Amoskeag house 3 West Cedar
" Magloire helper 365 Massabesic house 222 Willow
" Prosper harnessmaker 194 S Main rooms 62 Parker
Thibeault Charles H loom fixer rooms 939 Elm room 9
Thielscher G Herman machinist A L Co bds 82 Prospect
Thiem Oscar at T W Jones Brewing Co's h 585 Brown av
" Oscar jr at T W Jones Brewing Co's b 585 Brown av
Thirsk Thomas R foreman brushmaker S A Felton & Son Co's house 692 Maple
Thom William M loom fixer house 56 Dover
Thomas Arthur S laborer rooms 83 Myrtle
" Emma J weaver rooms 291 Manchester
" E B teacher Hesser Business College, Odd Fellows' bldg boards 423 Hanover
" Frank D, Amoskeag house 291 Manchester
" George E insurance 814 Elm rm 68 boards 31 Riddle
" Hannah operative house 513 Lincoln
" Jennie Mrs, Amoskeag boards 35 Market
" John cigarmaker 66 West Central boards 696 Elm
" John, M P W house Mast road at Goffstown line
" Lydia F dressmaker house 291 Manchester
" Mabel P boards 31 Riddle
" Mary spooler boards 1125 Elm
" Mary D widow boards 291 Manchester
" Richard machine printer house 31 Riddle

**Thomas**
" Samuel B carpenter house 363 Silver
" Sebastian images house 4 West Cedar
Thomes Bertha P boards 55 Manchester corp Douglas
" Ethel M milliner 855 Elm boards 55 Manchester corp Douglas
" Stephen carpenter Manchester h 55 do corp Douglas
Thompson Addie V lodging house 49 Amoskeag corp West Merrimack
" Albert W supt Amoskeag machine shop h 29 Market
" Alec overseer boards 41 Bedford
" Andrew watchman Manchester house 265 Douglas
" Anna B widow of Irving A boards 1966 Elm
" Annie operative boards 50 Barr
" Annie (of 49 Amoskeag corp, W Merrimack) died Aug [8, 1905
" Annie Mrs, Manchester boards 190 Cedar
" Benjamin E house 195 Walnut
" Charles watchmaker 334 Granite house 330 do
" Clarence E electrician boards 265 Douglas
" Edward shoe worker rooms 222 Merrimack
" Ernest tanner boards 126 Willow
" Frank M, Amoskeag house 9 M P W corp
" Frank W shoe cutter G P Crafts' boards 115 Goffe
" George clerk 938 Elm house 85 Salmon
" George foreman Manchester Wool and Leather Co house 126 Willow
" George A manager 1117 Elm house 346 Central
" George E salesman 844 Elm rms 260 Central
" George E (of 251 Merrimack) died June 25, 1905
" George W house Beech near Willow
" Gordon H clerk B & M freight depot boards 676 Maple
" Harriet G widow of George E house 251 Merrimack
" Harry watchmaker 334 Granite, also taxidermist 82 Walker house do
" Hattie E widow rooms 98 Bridge
" Heman H boarding house 3 Langdon
" Henry F farmer house 582 Candia road
" Herman E overseer Manchester Machine shop boards [29 Market
" Howard S foreman end of Byron house 676 Maple
" James coachman Walnut av cor Maple house 415 Pine
" James dyer boards 509 Maple
" Jennie M milliner and dressmaker 352 Amherst h do
" John E boards 195 Walnut
" Joseph A, Jefferson house 351 Douglas
" Lee M operative rooms 121 Hanover
" Lizzie Mrs house 3 Langdon
" Mary operative rooms 92 Prospect
" Mary widow of Chester house rear 53 Central
" Mary E boards 738 Hall
" Minnie boards 3 Langdon
" Sadie C widow of Joseph S house 676 Maple
" Samuel house 44 Arlington
" Walter J sashmaker house 192 Green
" Wellington Andrew physician 6 Main bds 265 Douglas
" William house 167 Lake av
" William H weaver house 48 Middle
" William I, Amoskeag house 1426 Elm suite 2
" William J weaver boards 472 Granite
" William L (of 400 Main) died March 15 1905

Thomson Christina widow house 73 Ash
" James W (Thomson & Hastings) liquors 47 Manchester house 33 Adams
" J Frank bookkeeper 3 South Main house 3 Boynton
" Robena nurse house 73 Ash
" & Hastings (James W Thomson, Robert Hastings) liquors 47 Manchester
Thorgersen Alma operative boards 323 Concord
" Clara R operative boards 323 Concord
" Hans P machinist Amoskeag house 323 Concord
" Oscar fliermaker J A V Smith Co boards 323 Concord
Thorndike Mary weaver boards 2 Langdon
Thorne John G general sec Y M C A rooms 33 Walnut
Thornton Annie removed to Lawrence, Mass
" Annie widow of Sidney house 122 Lake av
" John laborer house 318 Maple
" John operative boards 167 East Spruce
" John, Stark house 34 Old Bridge
" John J at shoe shop boards 318 Maple
" Martin F clerk boards 167 East Spruce
" Mary weaver boards 319 Cedar
" Michael shoe worker boards 318 Maple
" Michael J driver 117 Second house 195 do
" Patrick, Devonshire house Derry Hill, Goff's Falls
" Patrick, M P W house 155 Lake av
" Peter operative house 159 Central
" Peter J clerk 959 Elm boards 318 Maple
" Thomas machinist Drew Mach Agency bds 141 Pine
" Thomas laborer house 167 East Spruce
" Thomas F (Richards & Thornton) liquors 147 Nutfield lane rooms 98 Lowell
Thorp Frank D railway mail clerk house 445 East High
" L Ashton lawyer 814 Elm room 63 house 602 Hall
Thorpe Effie M boards 260 Merrimack [260 Merrimack
" Thomas F constable and collector 924 Elm room 9 bds
" Thomas L wool and wool stock house 260 Merrimack
Thresher Flora saleswoman 855 Elm boards 258 Belmont
" Mary A widow of Dana D boards 447 Amherst
Thumplom Otto laborer house 149 Second
Thurber Carl B, Ideal Stamp Co 84 Manchester h 72 Adams
" Celia loom girl boards 88 Laurel
" Ira H clerk house 470 East Spruce
" Jane widow of Sylvanus B house 88 Laurel
" William C salesman 84 Manchester rms 470 E Spruce
Thurston Emily H widow of John C boards 118 Ash
" Fred H druggist 879 Elm rooms 179 Lowell
Thyng J Warren teacher of drawing in public schools rms 92 Arlington
Tibbetts Albert A clerk F M Hoyt Shoe Co bds 435 Central
" Edward shoemaker boards 296 South Main
" Edward S shoemaker house 473 Hall
" Edwin F third hand house 1407 Elm
" Eugene E loom fixer boards 246 Granite
" Frank E shoe worker house 363 Wilson
" John loom fixer boards 271 Chestnut
" Katherine M milliner 989 Elm boards 263 Hanover
" Simeon J painter 1262 Elm house 435 Central
" William H painter 1262 Elm house 55 Nashua
" see also Tebbetts

Tierney Caroline widow of George H house 182 Brook
" George H died Sept 3 1905
" John, M P W house 436 Auburn
" Michael, Manchester house 422 Shasta
" Pauline shoe stitcher boards 85 Parker
" Thomas P (Mahoney & Tierney) liquors 71 Lake av boards 21 Ash
Tilliston George elevatorman G P Crafts', West Hancock [house 51 C st
Tillotson D Frye hostler 120 Massabesic rooms do
Tilson George M manager J J Quinlan & Co 987 Elm rm 203 house 235 Hanover
Tilton Asa N special police boards 269 Chestnut
**TILTON BOX CO.,** L. A. Hoitt, pres., D. W. Tilton, treas. box mfrs. and dealers, 41 Union (see page 808)
" Daniel W treas Tilton Box Co 41 Union h at Tilton
" Edward P painter rooms 40 Middle
" Emma Mrs house 59 Ainsworth av
" Ezra C stone mason house 262 Bridge
" George E (Boston, Mass) house 72 Rockland av
" Helen operative boards 59 Ainsworth av
" Herbert at shoe shop boards 59 Ainsworth av
" Mabel E needlemaker boards 262 Bridge
" Ned shoemaker boards 61 Ash
" Rufus G L at shoe shop house 621 Harvard
" Susan M widow of Nathan B house 109 Milford
" Walter E carpenter house 109 Milford
Timmerhaus Reinholdt removed to Lewiston, Me
Timon John removed to Providence, R I
Tinker Charles J, Swift & Co house 37 Allen
" Nellie widow housekeeper at Phœnix Hotel
Tinkham Arthur, Amoskeag boards 495 Granite
" Arthur E, Amoskeag rooms 495 Granite
" Charles C foreman U S B & S Co house 9 Parker av
" Chester L asst surveyor U S B & S Co h 38 Clinton
" Clarissa widow boards 9 Parker av
" Edwin L surveyor U S B & S Co house 16 C st
Tirrell Arthur N, Manchester house 160 Thlrd
" Charles F clerk Pine cor Valley house 538 Central
" Everett J, Amoskeag house 25 Hevey
" Frank A watchman house 369 Dubuque
" Harry A provisions 335 Granite boards 172 Blaine
" Irving J cutter G P Crafts' boards 156 Third
" Mary E boards 172 Blaine
" N Arthur shoe cutter G P Crafts' house 102 Blaine
" Walter H clerk 335 Granite boards 172 Blaine
" William J, Amoskeag house 172 Blaine
" see also Terrell and Tyrrell
Tisdale Joseph M, Amoskeag boards 328 Cypress
**TITUS D. A.** flour, hay and grain, 169 South Main house 450 Merrimack (see page 820)
" Harry A operative house 101 Taylor
" Harry E clerk 786 Elm boards 101 Taylor
" Murdock driver 80 Parker rooms do
" Oscar M clerk 169 South Main house 450 Merrimack
" William J machinist house Calef road near Pine Grove Cemetery
Tivoli House, Joseph A Lepage prop 1161 Elm
Tkacz John clerk 19 Central boards 24 Chestnut
Tobas Athanasios shoemaker boards 301 Chestnut

Tobey Gilbert E, M P W boards 57 Manchester corp Main
" Lena V engraver boards 57 Manchester corp Main
" Sarah A widow of James M h 57 Manchester corp Main
Tobie Charles H teamster house 31 Blodget
" Hamilton B carpenter house 257 Calef road
" John machinist boards 233 Elm
Tobin Annie G Mrs clerk 863 Elm boards 287 Bridge
" Dennis T salesman house 458 Merrimack
" Grace Mrs lodging house 41 Manchester
" James teamster 32 Manchester rooms 156 Merrimack
" James F tailor 141 Cedar house 287 Bridge
" Jennie Mrs canvasser rooms 11 Walnut
" John dyer boards 172 Central
" John teamster at gas works house 367 Cedar
" Margaret A widow of Dennis J house Frederick near Dartmouth
" Maurice driver 53 Merrimack house 213 Auburn
" Nellie weaver boards 417 Cedar
" Patrick laborer rooms 50 Orange
" Richard J tailor boards 141 Cedar
" Rick tailor house 141 Cedar
" Thomas teamster 32 Manchester house 201 Green
" William at gas works house 186 Manchester
" William J shoe worker boards 213 Auburn
Todd Arthur J physician 961 Elm room 1 h 67 Prospect
" Bert foreman, A L Co house 102 Sagamore
" Charles B blacksmith, A L Co house 595 Pine
" Charles W draughtsman, A L Co house 478 Hanover
Todt Anna widow house 45 Adams, W M
" Oscar H clerk house 214 Conant
Tokarz Francesik, Amory boards 17 Washington
Tolen Edward F driver 684 Elm boards 25 Spruce
" Mary Mrs house 25 Spruce
Tolford Hattie G removed to Boston, Mass
" Sarah D removed to Boston, Mass
Tolles Harriet E widow house 104 Sagamore
Tolman Mary M rooms 593 Union
Tolmey Edward cook 89 Hanover house 399 Pine
Tompkins Alice B Mrs boards 269 Hanover
Tondreau Narcisse, Amoskeag boards 233 Notre Dame av
Tonery Arthur clerk boards 86 Auburn
" James F clerk 790 Elm house 234 Green
" Joseph E electrician W Brooks street boards 213 Grove
" Lizzie boards 213 Grove
" Mary E widow of Thomas house 213 Grove
" Michael spinner house 86 Auburn
Tooher Dennis died Oct 25 1904
Toohey see Tuohey
Toole Dudley shoe worker boards 599 Harvard [Concord
" Patrick F boots and shoes 547 to 555 Elm house 160
Toombs John C bobbinmaker house 336 South Main
Toomey Catharine widow of John house 23 Washington
" Jeremiah J clerk 1168 Elm house 32 Washington
" see also Twomey [fruit 111 Manchester
Tootoonjian Bros (Charles and Krikor) confecctionery and
" Charles Tootoojian Bros) fruit and confectionery 111 Manchester house 819 Elm
" Kirkor (Tootoonjian Bros) 111 Manchester b 819 Elm
Topliff Elijah M lawyer 1008 Elm room 227 house 194 Prospect

**Topliff**
" Ellen boards 194 Prospect [227
" & Batchelder trustees N H Trust Co 1008 Elm room
Topping William H secretary house 95 Adams
Torrence John carpenter house 534 Granite
" Margaret operative boards 32 Russell
Torrey Elmer F foreman 42 Hanover house 336 Amherst
" Frank L hostler 223 Franklin house 346 Granite
" Irving W, M P W boards 336 Amherst
Totman Elmer H engineer end of Byron house 99 Byron
" George D shoemaker house 401 Laurel
" Henry H blacksmith Cohas av cor Dickey road h do
Totta Albert cigarmuker 66 W Central boards 136 Blaine
" Charles cigarmaker 66 W Central boards 136 Blaine
Totten Willis shoemaker house 487 Candia road near Page
" William lineman 14 Birch boards 498 Chestnut
Touchette Felix lumberman house 35 Washington
Toudreau Narcisse weaver house 233 Notre Dame av
Toulouse Adrienne weaver boards 49 Bridge place
" Alphonsine, Amory house 49 Bridget place
Toupin Alexandrine dressmaker boards 80 McGregor
" Amelia widow house 539 Silver
" Anna, Manchester boards 220 Lake av
" Arsene laborer house 220 Lake av
" Estelle shoe worker boards 539 Silver
" Exilda widow of Vital house 80 McGregor
" Feubronie, Amoskeag boards 80 McGregor
" Joseph, Amoskeag boards 80 McGregor
" Marie spinner boards 80 McGregor
" Ubaldin shoemaker boards 218 Cartier
Tourigny Philip, Amoskeag boards 190 McGregor
Tousignant Alfred G station agent East Manchester house 276 Belmont
" Charles P shoemaker boards 276 Belmont
" Dianna nurse at Sacred Heart Rospital boards do
" Elzebert operative rooms 240 Merrimack
" Fredolin widow of Rene house 220 Pine
" Frederick, removed to Lynn, Mass
" Henri, Manchester house 160 Central
" Henry J shoemaker boards 276 Belmont
" Pierre loom fixer house Oakland av c Highland Park av
Toussaint Anna M clerk 868 Elm boards 885 do
Toutan Arthur weaver boards 358 Bartlett
Tower Emma S dressmaker house 271 Laurel
Towle Benjamin F shoemaker house 50 A street
" Edwin L salesman 22 Granite house 71 Adams
" Fred W carpenter house end of D street
" James B clerk 25 Hanover house 422 Central
" John E salesman house 62 Webster
" J Frank, Amoskeag house 672 Lake av
" Laura removed to Nashua
" Myra C widow of Frank C house 482 Hanover
" Walter E shoemaker house 109 Goffe [322 Walnut
Towne Albert J clerk N H Fire Ins Co 876 Elm boards
" Charles foreman Derryfield Co house 228 East Spruce
" George C removed to Keene
" George D physician 961 Elm room 18 house 2279 do
" Nellie J dressmaker boards 332 Walnut
Towner Hattie J boards 235 Hanover
" Rose Edna house 235 Hanover

Towns Eivira Miss house 371 Amherst
Townsend Annie widow of Timothy house 471 Massabesic
" Emory A harnessmaker 194 South Main house 395 do
" Harry E harnessmaker 194 South Main house 395 do
" Helen F removed to Winchester, Mass
" Lizzie, Amory boards 8 Mitchell av
" Margaret H Mrs removed to Winchester, Mass
" William A harnessmaker 194 South Main bds 395 do
Tozier Herbert E salesman house 461 Hanover
Trachy Josepine weaver boards 17 Marion
Tracy Annie M boards 47 Amoskeag corp West Merrimack
" Bridget weaver boards 8 Dean
" Franklin B teamster house 63 Liberty [Elm
" Jonathan millwright W F Hubbard's house rear 1390
" Michael, Amoskeag house 36 Middle
" Patrick, Amoskeag house 9 Arkwright
" Patrick, M P W house Island Pond road n Dickey road
" Warren W driver Derryfield Co house 408 Wilson
Trafton Catharine boards 243 Manchester
" Elmer E shoemaker boards 20 Hospital av
" Katie clerk 53 Lowell boards Union cor Manchester
Trahan Albina, Stark boards 506 Notre Dame av
" Alphonsine boards 248 Green
" Anna bookkeeper 31 Elm boards 15 do
" Arthur shoemaker house 317 Rimmon
" David clerk 159 South Main boards 168 Winter
" David H shoe cutter Cohas factory house 10 Derry
" Joseph grocer 31 Elm house 15 do
" Julia, Stark boards 506 Notre Dame av
" Julie widow of Joseph D house 506 Notre Dame av
" Narcisse carpenter house 168 Winter
" Ronie carpenter house rear 185 Turner
Trainor Catharine house 56 Amoskeag corp, Market
" Jennie operative boards 35 Market
Trapold Adolph clerk 809 Elm h Derry rd cor Mammoth rd
**TRAVELERS INSURANCE CO.** of Hartford Conn, Bayard C. Ryder, general agent, 323 and 324 The Kennard (see page 785)
" Insurance Co of Hartford Conn. Childs & Putman state agents 323 and 324 The Kennard
Traver Edith Mrs clerk 981 Elm boards at Goffstown
" Frederick A removed to Hooksett
" Frederick W removed to Heoksett
Travers Lawrence, Amoskeag house rear 19 Cedar
Traversee Francois X shoe worker boards 896 Valley
" Josephus C, Stark boards 47 do corp, West Bridge
Travis Charles clerk 343 Granite boards 12 Dubuque
**TREFETHEN CHARLES A.** watches, jewelry, etc. 959 Elm, rooms 108 Myrtle (see page 814)
Treidler Joseph weaver house 57 Cleveland
Treischmann Henry weaver house 57 Montgomery
Tremblay Abel laborer house rear 71 Lake av
" Adelard operative house rear 220 Chestnut
" Adelard shoe worker boards 37 Mill av, Goff's Falls
" Adeline boards 545 Elm
" Alfred at shoe shop house 174 Lake av
" Alfred clerk rooms 259 Central
" Alexandrina operative boards 17 Clark's av
" Alice, Amoskeag boards 218 Notre Dame av
" Alvina, Amoskeag boards 174 McGregor

**Tremblay**
" Arthur bobbinmaker boards rear 220 Chestnut
" Auguste, Amoskeag house 92 McGregor
" Clovis clerk Pine cor Valley house 571 Elm
" David laborer house 641 Elm room 8
" Delphine Mrs house 633 Elm room 12
" Donalda, Jefferson boards 92 McGregor
" Edmond blacksmith house 212 Chestnut
" Edouard (of 204 Chestnut) died August 9 1905
" Edward clerk Pine cor Valley boards rear 71 Lake av
" Edward horse shoer boards 204 Chestnut
" Emelie operative boards 218 Notre Dame av
" Emil removed to Actonville, P Q
" Emma druggist 17 and 19 Bridge house 104 Orange
" Eugenie widow of Edouard house 204 Chestnut
" Eva, Amoskeag boards 92 McGregor
" Evariste C physician 17 Bridge house 104 Orange
" Fortunate carpenter house 370 Cartier
" Henri driver 52 West Cedar house 204 Chestnut
" Hilaire, Amoskeag boards 218 Notre Dame av
" Joseph, Amoskeag house 23 Marion
" Joseph driver 640 Elm house 76 Lake av
" Joseph laborer house 196 Merrimack room 2
" Joseph operative house rear 571 Elm
" Joseph Alfred clerk 101 Manchester house 30 Putnam
" Joseph A clerk 168 Wilson house 259 Central
" Joseph A clothing presser 104 Franklin boards 220 Chestnut [Chestnut
" Joseph E (Dugre & Tremblay) 43 Lake av house 204
" Joseph E clerk 609 Elm house 59 Cedar [Malvern
" Joseph O & L P horse shoers 48 Manchester house 18
" Leonard, Amoskeag boards rear 71 Lake av
" Lucien H barber boards 18 Malvern
" Louis P (Joseph O and L P Tremblay) horse shoer 48 Manchester house 17 Malvern
" Marcel boards 23 Marion
" Maria, Manchester boards 633 Elm room 12
" Marie, Amoskeag boards 433 Main
" Marie, Jefferson boards 23 Marion
" Marie, Manchester boards 633 Elm room 12
" Marie widow of Thomas died May 2 1905
" Marilda weaver boards 92 McGregor
" Norbert bobbinmaker house rear 220 Chestnut
" Oiada, Amoskeag boards 94 Merrimack
" Oscar iceman boards 76 Lake av
" Pierre heel cutter 168 South Main house 77 Lake av
" Rosa, Amoskeag boards 433 Main
" Rose A, Amoskeag boards 218 Notre Dame av
" Sibai operative house 641 Elm room 7
" Toussaint carpenter house 421 Hevey
" Toussaint Mrs dressmaker 421 Hevey house do
" Vitaline housekeeper at 23 Marion
" Zephirin horse shoer 48 Manchester house 17 Malvern
Trempe J William E conductor M St Ry h 374 East Spruce
Trench Robert, Devonshire house 8 Devonshire block Goff's Falls
Tresillian Annie E, Manchester boards 208 Lowell
" Fannie E (F E & N T Tresillian) 208 Lowell rooms 970 Elm room 20
" F E & N T dressmakers 208 Lowell

**Tresillian**
" Nellie T Mrs (F E & N T Tresillian) 208 Lowell h do
" Thomas F, B & M R R house 208 Lowell
Trevett Lester pressman Mirror boards Eureka House
Triantafilos Athenasios operative boards 20 Spruce
Trigonis Kostandinos operative rooms 29 Lake av
Trilling Henry house 219 Cedar
" Samuel clerk 760 Elm boards 219 Cedar
Trinity John T night foreman at gas works h 50 Elm av
" Joseph F laborer house 98 Jewett
" Michael operative house 77 Cedar
Trochie Alphonse Mrs boards 10 Pearl
Triokos Kostantinos, Amoskeag boards 243 Chestnut
Tripokolos Apostolos, Manchester boards 8 Spruce
" Gregorios, Manchester boards 8 Spruce
Tripopitis Zires shoe worker boards 180 East Spruce
Trommer William bobbinmaker boards 38 State
Trott Clement E brakeman B & M yard house 25 Elm
" Mary E widow boards 241 Laurel
" Nathaniel F shoe cutter house 185 Taylor
" Ulysses G at shoe shop house 223 Jewett [Dame av
Trottier Aime grocer McGregor cor Main house 218 Notre
" Albert clerk boards 54 Market [Elm room 11
" Edmund barber 7 Spruce and 358 Chestnut house 585
" Edward barber 55 Manchester house 99 do
" Eugene barber Hotel Windsor house 134 Lake av
" Eugene clerk boards 241 Central
" Eva, Amoskeag boards 52 Market
" Henry fireman house 54 Market
" John laborer house 241 Central
" Joseph clerk boards 54 Market
" Joseph loom fixer house 28 M P W corp
" Onesime operative house 465 Rimmon
" Rosa, Amoskeag boards 52 Market
" Ulric fireman Amoskeag house 52 Market
Troy Steam Laundry, Laport & Carpenter props, W Cedar corner Franklin
Truchon Alfred blacksmith boards 561 Elm
" Auguste laborer house 561 Elm
" Denis shoe worker house 363 Silver
" Elise weaver boards 561 Elm
" George shoe worker boards 363 Silver
" Ulric boxmaker boards 363 Silver
Trudeau Albert P pool 687 Valley boards 691 do
" Aldegende widow of Joseph house 691 Valley
" Aldino J shoe worker boards 691 Valley
" Anna A nurse at Elliot Hospital
" Caroline housekeeper boards rear 168 Lake av
" Cordelie boards 309 Lake av
" George L clerk 849 Elm boards 241 Lake av
" G Homer clerk 849 Elm boards 241 Lake av
" Joseph F clerk 33 Lake av house 241 do
" Sophie widow of Marcel house 168 Lake av
Trudel Adolphe blacksmith house 178 Winter
" Aime machinist boards 502 Chestnut
" Alexina at shoe shop boards 474 Cartier
" Alma shoe worker boards 474 Cartier
" Amanda at shoe shop rooms 101 Amherst
" Charles D advertisiug agent house 396 Laurel
" Charles E shoemaker boards 474 Cartier

**Trudel**
" Charles J clerk 39 Marion house 282 Dubuque
" Edmond clerk 15 Lake av house at Derry
" George E salesman 52 West Cedar h 197 Sagamore
" Hilaire, Stark house 474 Cartier
" Marie Mrs clerk 1191 Elm house 1443 do
" Melvina weaver boards 1198 Elm room 100
" Olivine domestic at 101 Amherst
" Wilbrod L heelmaker 168 South Main h 485 Rimmon
Trudo Nettie dressmaker boards 533 Maple
True George B secretary American Accident Association 1008 Elm rm 225 house 55 Linden
" George H Mrs house 55 Linden
" Guy B died Jan 30 1905
Truell Asa T house 437 East High
" Susan A house 388 Lake av
Truelove Henry laundryman New Manchester House
Truesdale Abby widow of Henry house 1003 Hayward
" Albert C edge trimmer boards 421 Granite [Central
" Annie widow weaver boards 34 Manchester corp West
" Edward R clerk 852 Elm rm 19 boards 421 Granite
" Mary E widow of William A house 421 Granite
" William H shoemaker house 1003 Hayward
Truesdell Henry W clerk 1016 Elm house 330 East High
" Maria J Mrs milliner 814 Elm room 13 house 330 East High
Truland Cornelia B Mrs house 1207 Elm
" Nira M stenographer Eureka Shoe Co rms 1207 Elm
Trull Christopher R foreman W H McElwain Co rms 211 Wilson
" Frank E shoe worker house 867 Clay
" Herbert A manager W H McElwain Co h 168 Pearl
" Herbert M D (Citizen Shoe Co) 930 Elm b 168 Pearl
" Lyman A (Citizen Shoe Co) 930 Elm h 419 Merrimack
Trumbel Cora needlemaker 250 Concord boards 315 do
Trumel Charles shoe worker house 99 Central
Tryon Eliza Mrs boards 357 Merrimack
" George W removed to Bedford [chester
Tsafilis Thom confectionery 414 Chestnut house 149 Man-
Tubbs Sarah M Mrs died July 10 1905
Tuck Amy widow house 44 Arlington
" Justus N died July 31 1905
" Mary clerk G P Craft's boards 89 Goffe
" Mina widow of Justus N house 79 Bridge
Tucke Charles E operative house 53 Arlington
Tucker Albert W clerk 97 Granite house 18 Brown av
" Andrew J shoe cutter boards F W Marden's, Cohas av
" A Leon clerk boards 18 Brown av
" Carl clerk boards 18 Brown av
" Charles B machinist house 748 Pine
" Charles H painter 352 Pine house do
" Coy R manager 928 Elm house 296 Manchester
" George G clerk 938 Elm house 114 Jewett
" John H, N E Tel and Tel Co boards 382 Lake av
" Nancy widow of Samuel boards 23 Elm
" William J carriage painter boards 867 Clay
Tudhope Ethel Miss boards 519 Merrimack
Tufts Cleon D clerk 1089 Elm house 26 Brooks [road
" Daniel J shoe worker h Mammoth rd near Mooresville
" Edward blacksmith house 16 Foster av

**Tufts**
" Edward P wheelwright 516 Elm rooms 16 Foster av
" Eliza J widow of William P boards 41 Appleton
" Ethel M stenographer 940 Elm boards 41 Appleton
" Sam E brakeman B & M R R h 1458 Elm suite 27
" William A driver M S & R Co house 41 Appleton
" William H shoe cutter house 581 Merrimack [Falls
Tulip Eugene, Devonshire boards 3027 Brown av, Goff's
Tullgreen Edward shoemaker house 330 Lowell
Tulppa Mary, Amoskeag boards 33 Malvern
Tunner Mary weaver boards 27 rear Hollis
Tuohey Bridget boards 17 Montgomery
" Michael horse shoer Lowell house 153 Cedar
" Peter, M P W boards 17 Montgomery
" Sarah A Miss, Amoskeag house 17 Montgomery
" see alro Toohey
Turcotte Achille laborer house 22 Wayne
" Adelia bookkeeper 196 Manchester b 299 Merrimack
" Alfred needlemaker 250 Concord house 145 Cartier
" Alfred R barber 1019 Elm rooms 106 Concord
" Alphonse laborer house Howe near Taylor
" Amedee, Stark house 27 Birch
" Anais, Manchester boards 27 Birch
" Armel, Amoskeag boards 22 Wayne
" Arthur clerk 196 Manchester rooms do
" August died Sept 20, 1904
" Azilda, Stark boards 12 Kidder's court
" Bertha widow boards 22 Wayne
" Celina Mrs dressmaker house 819 Elm
" Clodie removed to St Matae, P Q
" Denis, Amoskeag boards 578 Dubuque
" Dumas laborer house 23 Pearl, room 10
" Edmond L salesman 588 Elm rms 24 Manchester rm 22
" Emerile house 104 Pearl
" Emile, Amoskeag boards 22 Wayne
" Emilie, Langdon boards 104 Pearl
**TURCOTTE EVANGELISTE V.** undertaker and coffin warerooms, 196 Manchester; also wood, coal, husks, hay, grain, etc. house 299 Merrimack (see page 831)
" George clerk house 511 Lincoln
" George clerk 96 Manchester h 142 Merrimack room 23
" Jean E driver 588 Elm house 209 East Spruce
" Jeremiah carpenter 45 West Central house 279 Silver
" Jeremie carpenter house rear 110 East Spruce
" John clerk 93 Central house 272 Manchester
" Joseph, Amoskeag boards 22 Wayne
" Joseph clerk 563 Elm boards 24 Manchester room 19
" Joseph, M P W boards 27 Birch
" Joseph P clerk 1151 Elm boards 1149 do
" Josephine Mrs boards rear 32 Concord
**TURCOTTE J. OCTAVE,** furniture, stoves and ranges, 586 to 592 Elm house 689 Auburn (see page 816)
" Leopold laborer rooms 3 Kidder's court
" Lucy boards 468 Hevey
" Marie Mrs dressmaker 27 Birch house do
" Marie, Langdon boards 104 Pearl
" Marie boards 27 Birch
" Marie A, Amoskeag boards 22 Wayne

**Turcotte**
" Phillipe removed to New York city
" Vital weaver house 6 Winter place room 66
Turdie Edmond weaver boards 428 Main
Turenne Fredeline operative boards 233 Notre Dame av
Turgeon Arthur grocer 53 Lake av house 144 Cedar
" Elise Mrs, Manchester house 146 Walker room 8
" Francois carder boards 146 Walker room 8
" G Emile dentist boards 1470 Elm suite 37
" M Leontine boards 1470 Elm suite 37
" Napoleon weaver boards 274 Main [av
" Scholastique widow of Edouard house 152 Notre Dame
Turley Hannah widow boards 1260 Brown av
" John, Manchester boards 234 Lake av
" Thomas clerk boards 234 Lake av
" William, M P W house 234 Lake av
Turmelle Adelard operative boards 23 Pearl room 17
" Suphranie operative house 23 Pearl room 6
Turn Halle 265 Turner
Turnblom Ernest F shoe worker house 470 East Spruce
Turnbull Ada waitress boards 47 Stark corp, West Bridge
" John, Amoskeag house 162 Jewett
" Robert W machinist Manchester house 20 Vine
Turner Barss Band, Turn Halle 265 Turner, John Breunner leader
" Catharine Mrs house 124 Auburn
" Fred mule spinner house 1360 Elm
" Hezekiah janitor boards 73 Liberty
" Hiram farmer house Old Bridge st cor Hall road
" Hiram D, Manchester boards Hiram Turner's
" Hiram J cigarmaker boards 80 Auburn
" James fireman A L Co boards 13 Blodget
" John mule spinner house 1360 Elm
" John J teacher of singing 913 Elm rm 42 h at Boston
" Myra B dressmaker 296 Manchester house do
" Walter F cashier A L Co rooms 462 Pine
Turney George carpenter 45 W Central b 1016 Hayward
" James B bobbinmaker house 1016 Hayward
Tuson Albert M driver M F D
" Dora B died April 17, 1905 [Myrtle
" Edwin F watch and clock repairer 6 Pleasant rooms 32
" Eva F teacher Webster-st school house 36 Appleton
" Mae E Mrs boards 32 Myrtle
" Thomas H printer 50 Manchester house 36 Appleton
" Wilmot P printer 50 Manchester boards 36 Appleton
Tuttle Addie widow house 265 Douglas
" Frank L engineer B & M R R house 348 Merrimack
" Hattie S teacher Rimmon school boards 154 Lowell
" Howard E harnessmaker 194 S Main h 265 Douglas
" James P (Taggart, Tuttle, Burroughs & Wyman) lawyer 913 Elm house 154 Lowell
" Joseph carpenter house 464 Union [Weston road
" Mary A widow of Andrew boards Huse road corner
" Nat A machinist house 20 Hospital av
" Nathaniel clerk Hotel Milford boards do
" Rachel P widow boards 154 Lowell
Tutton Jane Mrs boarding house 182 Wilson
Tuxbury George F clerk 74 Massabesic boards 580 Cedar
Twaddle Caroline L widow of James boards 686 Maple
" William F patternmaker house 23 Jane

Twardus Joseph operative house 121 Merrimack
" Lawrence operative house 154 Manchester
Twomblay Margaret boards 84 Ash
Twombly Frank C bookkeeper house 297 Walnut
Twomey George H removed to Denver, Col
" John laborer house 339 East Spruce
" John J removed to Denver, Col
" Mary J, Amoskeag boards 339 East Spruce
" see also Toomey
Tye Albert clerk 49 South Main boards 17 do
Tyler Annie chamber girl at Hotel Windsor
" Sarah A widow house 140 Bridge
Tynan Mary G principal Pearl-st school boards 235 Pearl
Tyrell Arthur J motorman house 336 Lowell
" see also Terrill and Tirrell

Udd C William clerk The Nutfield rear 20 Hanover rooms 32 Stark corp, Mechanic
" Fred, A L Co rooms 32 Stark corp, Mechanic
Udowski Kostantz operative boards 36 Washington
Uhlig Edward J clerk 41 Hanover house 196 Walnut
" Eliza A widow house 314 Central
Ulinder Carl A carpenter house 283 East High
Unas Assad früit and confectionery 61 Manchester h do
Uncanoonuc Inclined Railway and Developement Co 936 Elm room 1
" Land Company 936 Elm room 1
Underhill Bertha I clerk boards 226 Merrimack
" Charles A house 226 Merrimack
" Charles A Mrs clerk 101 Hanover h 226 Merrimack
" Fannie L Mrs clerk 810 Elm rooms 312 Manchester
" Fred C clerk American Express Co 860 Elm house 51 Front (A)
" William B roofer 335 Elm house at Goffstown
Underwood Clarence E towerman B & M R R h 30 Carroll
**UNDERWOOD WALTER H.** manager Manchester Hardware Co. 938 Elm, h. 69 Brook (see front cover)
" William E buyer 849 Elm house 284 Pearl
" William E salesman boards 421 Hanover
Ungar Sylvester operative boards 77 Lake av
Union Coal Co coal, hay and grain 50 Massabesic [Elm
" Grocery Co (The) M T Burke, T E Burke) 760 to 762
**UNION MUTUAL LIFE INSURANCE CO.** of Portland, Me., Paul V. Labonte, manager, 1037 Elm, rm. 80 (see page 785)
**UNION PUBLISHING CO.** publishers, Daily and Weekly Union, 48 Hanover (see page 835)
United States Adjustment and Collecting Co (The) 852 Elm rm 2
**UNITED STATES BOBBIN & SHUTTLE CO.** James Baldwin Co. Division, Mast st. (see page 799)
" States Health and Accident Ins Co, Wesley M Rockwell asst manager 12 Opera House block
Unroh Anna, Stark rooms 1061 Elm rm 36
Untiet August, Amoskeag rooms 500 Granite
" Charles J loom fixer house 490 Cartier
Upee Arthur operative house 70 Bridge
Upham George L laborer house rear 183 Second
" Nancy E widow of Henry A house 192 Laurel

Upton Annie E widow house 106 Arlington
" Charles W extracts etc house 179 Massabesic
" Donald P student boards 106 Arlington
" George W electrician A L Co house 203 Mammoth rd
" Lloyd P student boards 106 Arlington
Urbanek Andri, Stark boards 23 Bridge
" Francesik, Amoskeag boards 23 Bridge
" Jan, Amoskeag boards 23 Bridge
Urch Emma Mrs, Amory house 3 Dean
Ursula Mary Sister directress Hospital of the Sacred Heart Amherst street between Pine and Union

Vaccarest Jean B shoemaker house 92 Bridge
" Joseph shoemaker 374 Chestnut house 272 Lake av
Vachon Anna, Langdon boards 111 North Church
" Arthur boxmaker Smith Box and Lumber Co house 545 Elm
" Francois heelmaker 168 South Main house 18 Main
" Georgianna, Amoskeag house 390 Notre Dame av
" Georgianna, Amoskeag boards 42 Stark corp Spring
" Thomas clerk 365 Massabesic house 222 Willow
Vadêboncoeur Alexina weaver boards 159 Auburn
" David, Amoskeag house 159 Auburn
" Deus D clerk 1053 Elm boards 66 Pearl
" Emelie widow of Elie house 66 Pearl
" Eugene at shoe shop boards 159 Auburn
" Exinaide, Amoskeag boards 66 Pearl
" Francois X shoe worker boards 159 Auburn
" Henri clerk 20 Granite house 206 Central
" Joseph W clerk 1053 Elm boards 66 Pearl
Vadnais Adolph weaver house 64 Merrimack rm 3
" Aime driver 37 Manchester house 40 Malvern
" Albina dressmaker boards 163 Concord
" Ovilile widow house 425 Dubuque
Vahlstrom Gustaf machinist boards 237 Bridge
" Oscar removed to Bridgeport, Conn
Vail Allie A Mrs house 407 Belmont
" Charles operative rooms 1198 Elm rm 29 [suite 13
" Edward J clerk M S & R Co, W Cedar st h 1436 Elm
" George C clerk Swift & Co boards 352 Laurel
Vaillancour Michel laborer house 79 Bridge
Vaillancourt Achille woodchopper house 15 Marion
" Exilda, Amoskeag boards 15 Marion
" Frank insurance 987 Elm rm 202 bds 329 Chestnut
" Joseph, Amoskeag house rear 184 McGregor
" Joseph, B & M R R house 138 Pearl rm 4
" Leda, Amoskeag boards 15 Marion
" Louis house 194 Merrimack rm 4
" Michel laborer house 79 Bridge
" Philomene widow boards 138 Pearl rm 4
Vakalikon Lazaron, Amoskeag boards 7 Spruce
Vakalikos Lazaros shoe worker boards 51 Spruce
Vakos Demetrios shoe worker boards 139 Central
Valade Charles laborer house 690 Summer
" Jean laborer boards 65 Kingston
Valance Rose, Amory boards 29 Central
Valarand Arthur J clerk 863 Elm house 330 East Spruce
Valentine Charles N, Manchester boards 1404 Elm
" Ethan A, Jefferson house 1404 Elm
Valianos Georgeos operative boards 13 Spruce

Valkel August, Amoskeag house 234 Railroad
Vallée Albert, B & M R R house 297 Bartlett
" Albertine, Amoskeag boards 267 Bartlett
" Arthur at shoe shop house 6 Pearl av
" Corinne shoe worker boards 179 Beech
" Edmond (U S A) boards 179 Beech
" Edouard machinist boards 7 Clark's av
" Elzear, Amoskeag house 1056 Elm rm 22
" Francois removed to Cape Chatte, P Q
" Frank driver 810 Elm house 12 Chester
" George shoe worker boards 179 Beech
" John carpenter rooms 24 Manchester rm 17
" Joseph shoe worker house 356 Chestnut
" Joseph (of 281 Bartlett) removed to Cape Chatte, P Q
" Joseph (of 4 Pearl av) removed to Reed's Ferry
" Joseph G weaver house 297 Bartlett
" Joseph W clerk 849 Elm boards 240 Merrimack
" Napoleon, Amoskeag boards 267 Bartlett
" Noel blacksmith Pleasant cor Franklin h 267 Cartier
" Ovide, Manchester house 179 Beech
" Regina shoe worker boards 179 Beech
" Victor laborer house 267 Bartlett
" Walter at shoe shop boards 281 Bartlett
Valley Cemetery, Auburn, Pine, Valley and Willow streets
" Edmond shoemaker rooms 696 Elm
" Frederick teamster house 241 Chestnut
Valliere Adolphe, Langdon house 480 Amory
" Agnes at shoe shop boards 480 Amory
" Alphonse loom fixer house 441 Bartlett
" Celina, Amoskeag boards 480 Amory
" Clovis weaver house 63 rear Hollis
" Isador, Amoskeag boards 480 Amory
" Josephat operative house 1317 Elm rm 18
" Louis shoemaker boards 441 Bartlett
" Mabel laundress Troy laundry boards 590 Elm
" Marina shoe worker boards 441 Bartlett
" Priscilla, Amoskeag rooms 1198 Elm rm 2
Valnure Napoleon, Amoskeag boards 196 M'mack rm 3
Van Allen Alice widow boards 1 Langdon
" Wilbur, A L Co boards 1 Langdon [206 Lowell
Van Arman Margaret May bookkeeper 13 Hanover boards
Vanasse Antoinette domestic boards 70 Bridge
" Ernest E sawyer 168 South Main boards 6 Log
" Jean at bobbin shop house 6 Log
" Mila clerk boards 70 Bridge
" Nazaraine widow of Joseph house 70 Bridge
" Samuel concreter boards 1292 Elm rm 16
Van Brocklin George plumber 21 Nashua h 431 East High
Vance Charles H carpenter house 345 Lake av
" George A shoemaker boards 54 George
" John F carpenter 54 George house do
Vancor Jesse R barber 1195 Elm house rear 32 Bridge
Vandall Artemise widow of Camille house rear 571 Elm
" Guillaume operative boards rear 571 Elm
" Louie at shoe shop boards rear 571 Elm
" Rose A, Manchester boards rear 571 Elm
Van Dartell Abraham cigarmaker boards 6 School
Vanderberg Peter cigarmaker 66 W Central bds 1161 Elm
Vandersteen Leondert cigarmaker 66 W Central house 60 West Hancock

Van Der Stein Mary widow boards 196 Second
Van Dyke Nelson G (Yeatter & Van Dyke) liquors 20 and 24 Concord house 235 Hanover
Van Kamp Gideon cigarmaker 66 W Central b 136 Blaine
" Peter cigarmaker 66 West Central bds 136 Blaine
Van Orman James removed to Ellenburg N Y
" Lester machinist house 899 Hall
" Mabel M clerk Elm cor Merrimack boards 899 Hall
" Maggie boards 206 Lowell
Van Vliet Christina operative boards 27 Quincy
" Henrietta widow of John house 27 Quincy
" James operative boards 27 Quincy
" John H stone cutter R P Stevens Co; also (Van Vliet & Kean) 16 South Main boards 27 Quincy
" & Kean (John Van Vliet, Carroll Kean) fruit 16 S Main
Vaosis Speros operative boards 140 Manchester
Varakopolis Hanis operative boards 29 Lake av
**VARICK JOHN B. CO.,** agricultural implements, hardware, iron and paints, oil and glass, 809 to 813 Elm (see inside front cover)
" Park, Beech cor Valley
" Remsen student boards 1015 Chestnut
" Richard house 136 Lowell
" Thomas R 809 Elm house 136 Lowell
" William R physician house 1015 Chestnut
Varkalyn Gostandinon, Amoskeag boards 7 Spruce
Varilios Chekes, Manchester boards 8 Spruce
Varney Angie H Mrs house 235 Pearl
" Charles H timekeeper Amoskeag boards 235 Pearl
" Emma L boards 220 Myrtle
" George N (Varney & Forsaith) 1074 Elm bds 547 Union
" Gulielma M widow of Samuel F bds 55 Buzzell
" Leo nurse Elliot Hospital
" Manley H overseer Amory house 45 Russell
" William shoemaker house 869 Valley
**VARNEY & FORSAITH** (G. N. Varney, C. S. Forsaith), billiard and pool table manufrs, 1074 Elm (see page 813)
Varnum Blanche teacher boards 235 Lowell
" Cora F needle worker boards 51 Ash
" Daniel H concrete paver house 235 Lowell
" Frank E fireman B & M R R house 51 Ash
" George A clerk 427 Lake av bds Hanover cor Beech
" Minnie shoe worker boards 335 East Spruce
" Sarah A widow boards 133 Ash
" William laborer boards 218 Main
Vasilios Athanasios shoe worker boards 285 Chestnut
" Euthemios operative boards 28 Spruce
" Petros shoe worker boards 285 Chestnut
Vaskalys Demetrios shoe worker boards 51 Spruce
" Felotas shoe worker boards 180 East Spruce
" Kostas shoe worker house 180 East Spruce
Vattes August baker 326 Granite house 57 Rimmon
Vaughan Alice E clerk F M Hoyt Shoe Co bds 89 Nashua
" Charles boards 362 Main
" Dennis clerk 292 Pine boards 362 Main
" Edith compositor Mirror boards 89 Nashua
" Frank E clerk boards 362 Main
" Horace G house 89 Nashua
" James operative house 362 Main

**Vaughan**
" James A bookkeeper Amoskeag National Bank boards 362 Main
" John lineman 14 Birch boards 498 Chestnut
" Patrick F clerk 750 Elm boards 335 Concord
" Susie M milliner 937 Elm boards 335 Concord
" William at shoe shop boards 362 Main [Maple
Vautier Anise R sewing machine agent 1100 Elm h 143
Vazakas Harry baker 84 Lake av house do
" Harry grocer 104 Chestnut house 180 do
Veasey Ernest B carpenter 383 Concord house do
" Nathaniel carpenter house 391 Concord
Veauligny Joseph operative rooms 7 Hanover rm 8
Veillen Athanase fruit 55 Central house do
Veillette Alvina, Stark boards 34 do corp Mechanic
" Zephirin, Stark house 34 do corp Mechanic
Veilleux Rosa D, Amoskeag rooms 1198 Elm room 69
Velos Christos shoe worker house 51 East Spruce
" Jose, Amoskeag boards 29 Lake av
Venard Frank at bobbin shop house 274 West Hancock
Vermette Anna, Amoskeag boards 148 McGregor
" Louis, Amoskeag house 148 McGregor
" Marie Louise, Amoskeag boards 148 McGregor
" Rosanna, Amory boards 148 McGregor
Vermille George A clerk 856 Elm house 39 Procpect
**VERMONT BUTTER CO.** (Waite & York) 219 and 225 Manchester (see page 823)
Veroneau Amanda weaver boards 578 Main
" Elise weaver boards 578 Main
" Josephine widow of Joseph house 613 Silver
" Regina E weaver boards 578 Main
Verrette Elizabeth widow house 374 Fast Spruce
" Joseph leather worker rooms 168 Merrimack
" Mederise P widow of Noe house 154 Winter
" Moses groceries 609 and 613 Elm h 253 East Spruce
" Thersille widow of Elzear house rear 106 Bridge
Verville Francois shoemaker boards 291 Dubuque
" Frederick A waiter 648 Elm bds 633 do rm 13
" George, Stark house 291 Dubuque
" Henri J clerk 71 Hanover house 323 East High
" Joseph W boxmaker rooms 732 Elm
" Louis operative rooms 633 Elm
" Mary operative rooms 1087 Elm rm 14
Vetter Mary A widow died Sept 16 1904
" Minnie weaver boards 159 Douglas
" William weaver house 159 Douglas
Vezina Edmond laborer house 149 Central
" Emelia widow house 110 Pearl
" Emile clerk 1168 Elm rooms 97 Bridge [herst
" Harry T (E P Desrochers & Co) 95 Central h 357 Am-
Viavi Co medicines 1008 Elm room 300
Vichinoski John operative house 340 Pine
Vickery Edwin G currier rear 1168 Elm boards 297 Bridge
Vien Emma, Amory boards 11 Orange
" Fred weaver rooms 41 Manchester
" Noel carpenter house 134 West
Vienneau Stanley harnessmaker 194 S Main rms 349 do
Viens Achille operative boards 11 Orange
" Charles tailor 827 Elm rm 4 house 163 Concord
" Evalina Mrs dressmaker 884 Elm house 163 Concord

Vieweg Margaret widow house 220 Putnam
Vigneault Alexina operative boards 86 Derryfield lane
" Alfred weaver boards 432 Main [h 223 Laurel
" Calixte groceries and provisions 129 to 133 Merrimack
" Christiana operative boards 86 Derryfield lane
" Denis clerk 803 Elm house 564 Cartier
" Florida boards 86 Derryfield lane
" Henri weaver boards 23 Marion
" Lillian operative rooms 104 Lowell
" Marie shoe worker boards 193 Auburn
" Séraphine widow of George house 86 Derryfield lane
" William, Manchester house 14 Mechanic
Villemure Doneas weaver house 64 Merrimack room 32
" Ferdinand at shoe shop house 64 M'mack rm 20
" Joseph weaver boards 36 Marion
" Marianna, Jefferson boards rear 30 Amory
" Mary L, Jefferson boards rear 30 Amory
Villeneuve Charles cigarmaker 66 West Central boards 480 Chestnut suite 15
" Jennie removed to Portland, Me
" Peter needlemaker 250 Concord house at Bedford
Villiard Noel laborer boards 282 Cartier
" Norbert shoemaker house 282 Cartier
Vinan Maggie operative boards 30 Stark corp Mechanic
Vincent Adolphe, Amoskeag house 11 Boyden
" Alphonse L beamer house 136 Blaine
" Antoine driver boards 11 Boyden
" Arthur boxmaker house 77 Maple
" Arthur carpenter house 25 Marion
" Arthur helper Winter place house 23 Marion
" Augustin house 607 Prescott
" Charles N F cigarmaker 66 W Central h 288 Douglas
" Clara shoe operative boards 607 Prescott
" Conrad O clerk 897 Elm rooms 1037 Elm room 115
" Diana shoe worker boards 607 Prescott
" Edouard laborer house 194 Merrimack room 5
" George, Amoskeag boards 134 Blaine
" Hector shoemaker boards 134 Blaine
" Hector D salesman boards 357 Amherst
" Hilaire removed to Tilton
" Joseph, Amoskeag boards 145 Cartier
" Joseph Arthur brakeman B & M R R boards 11 Boyden
" Joseph N, Amoskeag house 28 Maxwell
" Kate Mrs milliner 406 Chestnut rooms do
" Lnmina weaver boards 23 Marion
" Marie L shoe operative boards 607 Prescott
" May, Manchester boards 134 Blaine
" Telesphore house 134 Blaine
" William driver boards 480 Merrimack
" & Coburn (Mrs Kate Vincent, Mrs Maud Coburn) millinery 406 Chestnut
Virtue George, Amoskeag boards 1 Langdon
" Mary Mrs operative boards 3 Langdon
Vittum D Arthur sub clerk P O house 235 Ash
" Reta A teacher boards 235 Ash
Vivier Anna heelmaker boards 45 Kennedy
" Arthur heelmaker boards 45 Kennedy
" Joseph heelmaker house 146 Brown av
" Maria heelmaker boards 45 Kennedy
" Saul house 45 Kennedy

Viscovitz John operative boards 340 Pine
Vizina Joseph blacksmith house Candia road, Massabesic
Vlahogeoges Zesis operative boards 32 Spruce
Vogel Agnes widow of Arthur house 36 Boynton
**VOGEL ARNO G.** machinist and auto repair work, 36 Boynton, boards do. (see page 812)
" Arthur E (Chase & Vogel) The Nutfield Press 127 Nutfield lane boards 36 Boynton
" George A bookkeeper 9 Mast boards 208 Conant
**VOGEL JOSEPH & CO.** harnessmakers, dealers in carriages and wagons, carriage painters, etc. 9 Mast, house 208 Conant (see page 830)
" Louis harnessmaker 46 Manchester; also (Vogel & Brooks) stable 44 Manchester house Keohler's farm Railroad street beyond Sullivan
" Paul, Amoskeag boards 280 Main
" Ralph clerk 397 Elm boards 208 Conant
" & Brooks (Louis Vogel, Lester W Brooks) livery stable 44 Manchester
Voigt Annie L bookkeeper G P Crafts', West Hancock cor Second boards 68 Parker
" Herman, Amoskeag boards 346 Main
Voisard Antoinette, Amoskeag boards 495 Rimmon
" Euclide C grocer 34 Bridge boards 495 Rimmon
" Henry, Amoskeag house 495 Rimmon
" Henry jr shoemaker boards 495 Rimmon
" Marie Louise housekeeper at 495 Rimmon
Vokachelas Kostantinos operative boards 104 Manchester
Voliotopolos Ahileas operative boards 29 Lake av
" Georges, Amoskeag boards 26 Lake av
Volkmann Ferdinand weaver house 53 Dubuque
" Gustaf F, Amoskeag house 46 Cartier
" Henry house 163 Douglas
" Henry jr M P W boards 163 Douglas
" Ida removed to New York city
" Paul, M P W house 157 Douglas
Vomas Varilios operative boards 140 Manchester
VonKramer Frederick N salesman house 297 Walnut
Vose Annie M teacher High school rooms 689 Union
" Eliza J widow boards 172 Massabesic
" Frank R foreman carpenter Amoskeag house 35 do corp West Merrimack
" George T farmer boards Merrill road near Nutt road
" John F farmer house Merrill road near Nutt road
" Roger H Mrs boards 180 Pearl
Voyer Charles died March 5 1905
" Edward clerk 1038 Elm boards 186 Wilson
" Emma clerk 849 Elm boards Weston terrace
" Isabelle shoe worker boards 186 Wilson
" Philippe driver 89 Manchester house 271 Lowell
" Victoria shoe worker house 186 Wilson
" William boxmaker house 76 Lowell suite 6
Vytal Frank shoemaker 947 Elm house 395 Laurel

Wachter Ernest weaver house 148 Thornton
" George carpenter house 148 Thornton
" Louis weaver house 148 Thornton
Waddell William, Amoskeag house 424 Laurel
Wade Annie F operative boards 188 Chestnut
" Charles J laborer boards 188 Chestnut

**Wade**
" Daniel plasterer house rear 118 Central
" Edward, Manchester house 107 Cedar
" Jane widow of Henry A house 358 Auburn
" John clerk boards 188 Chestnut
" John L clerk water works Old Court House house Hubbard cor Concord
" John M jr removed to Bedford
" Mary domestic at 46 Middle
" Mary A widow house 188 Chestnut
Wadleigh John, A L Co house 181 Laurel
" Moses salesman house 179 Lowell
Wadsworth David (Carl W Anderson & Co) 894 Elm; also jailer house at the jail Willow cor Valley
Wægenseere Peter cigarmaker 66 W Central h 193 Turner
Wagenvoort Bernhardt cigarmaker 66 West Central bds Hotel Stark [W M
Wagner Adolph bookkeeper 32 Manchester h 47 Green,
" August, Amoskeag house 231 Thornton
" August, M P W boards rear 338 Granite
" Augustus (Wagner & Graupner) 734 Elm h 332 Orange
" Charles operative rooms 1061 Elm room 39
" Christina Mrs house 33 Adams, W M
" Edward wholesale liquors and bottler 32 Manchester
" Ernest house 356 East Spruce
" Frederick, Amoskeag house 62 Ferry
" George at shoe shop boards 356 East Spruce
" George A lawyer and city solicitor 814 Elm room 104 boards 332 Orange
" Hattie, Amoskeag boards 33 Adams, W M
" John G operative house 205 Second
" John H cutter house 233 Belmont
" Joseph H removed to Lowell, Mass
" Minna widow of Edward house 61 Maple
" Paul R cutter Cohas factory boards 33 Adams, W M
" Robert driver 32 Manchester house 77 Riddle
" William baker 1208 Elm house 13 Pennacook
" William S removed to Boston, Mass
" & Graupner (Augustus Wagner, Herman C Graupner) liquors 734 Elm
Wah Kee laundry 278 Pine
" Sing laundry 1257 Elm house do
" S S laundry 629 Elm house do
Waight Robert H laundryman 1355 Elm h 131 Orange rm 2
Waite Amos G (Waite & York) 225 Manchester; also boarding house 47 and 48 W Bridge
" Amy L boarding house 47 Stark corp West Bridge
" A Ward Mrs boards 965 Chestnut
" Evelyn waitress at 47 Stark corp West Bridge
" Jennie cook at 47 Stark corp West Bridge
**WAITE & YORK** (Amos G. Waite, Frank P. York), props. Vermont Butter Co., 219 to 225 Manchester (see page 823)
Wakefield George H machinist A L Co house 788 Hall
" George L physician 30 Pembroke bldg h 32 Prospect
" Lucy widow of Seth boards 17 Brown av
Walch Anna, Manchester boards 15 M P W corp
" see also Walsh, Welch and Welsh
Walcott Fred H, Manchester bds Cohas av bey reservoir
" Wilbur D house Cohas av beyond reservoir

Wales George W civil engineer City Hall bds J H Wales' Mammoth road
" Grace R boards at J H Wales', Mammoth road
" John H farmer house Mammoth road near Old Bridge
" John H jr mason Amoskeag house 41 M S blk Water
Walker Abbie R widow of William W bds 763 Hayward
" Addie L at shoe shop house 635 Belmont
" Allen P (Palmer & Walker) baker 342 Cypress house 1025 Valley [h do
" Atthur L real estate agency 142 Merrimack cor Pine
" Charles K supt water works and civil engineer Old Court House bldg house 68 South Main
" Clara A at shoe shop boards 635 Belmont
" Eli, Jefferson house 146 Jewett
" Ernest V grocer 261 Pine house 288 Central
" Flora boards 403 Hall
" Flora M teacher Hallsville school boards 146 Jewett
" Frank C, McKay stitcher h D st cor New Mast road
" Frank J carpenter 112 Manchester house 577 S Beech
" Fred S supt International Correspondence School 303 The Kennard house 1470 Elm suite 35
" Frederick N clerk 1006 Elm boards 285 Manchester
" George Mrs boards 1025 Valley
" George Henry buyer 849 Elm boards 285 Manchester
" George H driver 672 Elm boards 771 Union
" George P at shoe shop boards 129 East Spruce
" Grace Smith Mrs boards 944 Chestnut
" Harry shoemaker boards 678 Auburn
" Hattie G widow of Frank G house 335 Belmont
" Hattie L shoe operative boards 763 Hayward
" Henrietta C boards 68 South Main
" Henry watchman A L Co house 141 Laurel
" Jesse mill hand house 783 Hall
" Jessie compositor boards 6 M S block Canal
" John house 129 East Spruce
" John A jr (Ballou & Walker) roller skating 16 Bridge boards Hotel Milford
" John F died Nov 24 1904
" John P engineer steamer No 3 house 403 Hall
" John T granite cutter rear 325 Elm boards 141 Laurel
" Laura E bookkeeper boards 6 M S block Canal
" Malcolm, Amoskeag dye-house house 482 Lake av
" Margaret widow of Stacy G house 295 Merrimack
" Margaret E widow of William boards 103 Arlington
" Mary, M P W boards 129 East Spruce
" Mary Allen teacher house 880 Union [Merrimack
" Mary I bookkeeper S A Felton & Son Co boards 295
" May L Mrs bookkeeper 84 Manchester boards 295 Merrimack
" Melvin, Amoskeag house 6 M S block Canal
" Miles shoemaker boards rear 14 Laurel
" Moody H shoemaker house 10 Log
" Nathan at shoe shop boards rear 141 Laurel
" Nathaniel H house 463 Hanover
" Nellie M Mrs cashier Elm cor Merrimack house 1470 Elm suite 35
" Peter polisher house 101 Laurel
" Rowena L H widow of James P house 61 South Main
" Thomas jr agent and supt Devonshire mills house 2849 Brown av, Goff's Falls

**Walker**
" William C boards 142 Merrimack
" William M stone cutter R P Stevens Co b 141 Laurel
Wallace Addie dining-room 1309 Elm house do
" Charles T shoemaker house 59 C street
" Charlotte W house 372 Lowell
" Clara M telephone operator 40 Concord b 437 Lincoln
" Duncan P, Amoskeag house 65 Mast
" Edmund W shoemaker house 585 Amory
" Elizabeth H A (widow of Cyrus W) died Dec 2 1904
" Ellen A physician 93 Myrtle house do
" Frances O widow of Luther nouse 109 Riddle
" Fred A asst undertaker 55 Hanover h 105 Prospect
**WALLACE FREDERICK L.,** undertaker, 55 Hanover, house 275 do. (see page 831)
" George P clerk Manchester mills h 51 Hanover rm 10
" Harry W clerk 1139 Elm house 55 Prospect
" Hattie M house 372 Lowell
" Hugh boards 696 Elm
" Jane Miss fancy work house 441 Hanover
" Laura J dressmaker rooms 48 Hanover room 50
" Lizzie E Miss house 89 Goffe
" Menona widow of Andrew C jr house 437 Lincoln
" Nancy A boards 1 Malvern
" Ned T clerk Amoskeag Nat Bank house 109 Riddle
" Neil A, Amoskeag house 21 Parker
" Olive F compositor boards 437 Lincoln
" Robert grocer 1286 Elm house 233 Walnut
" Sarah M widow of William A house 858 Valley
" Selwin B prop Phoenix Hotel 772 Elm h 468 M'mack
" Silas R house 604 Pine
" William E reporter Union house 634 Auburn
Wallash John operative house 3 Pearl av
Wallen Ola removed to Minneapolis, Minn [Hanover
Wallenwein George cigarmaker 66 West Central rms 235
Walmsley Alice nurse boards 211 Bridge
Walsch Carl, Amoskeag house 106 Bismarck
Walsh Alice operative rooms 21 Hanover room 7
" Annie E teacher Varney school boards 166 Main
" Anthony card grinder house rear 34 Spruce
" Arthur shoemaker rooms 180 Laurel
" Bridget operative boards 35 Market
" Edward signalman B & M R R house 205 Elm
" Elizabeth F teacher Main-st school boards 166 Main
" Florence J stenographer 913 Elm rm 45 bds 166 Main
" Jennie laundress boards 280 Lake av
" John clerk 12 West Central house 166 Main
" John, Langdon house 49 Pennacook
" John A driver boards 490 Pine
" Julia milliner 917 Elm boards 224 Green
" Lizzie weaver boards 178 Douglas
" Lizzie house 178 Douglas
" Margaret carder boards 178 Douglas
" Mary Mrs laundress 116 Franklin house 280 Lake av
" Mary J teacher Varney school boards 166 Main
" Michael J clerk boards 61 Laurel
" Patrick laborer house 224 Green [166 Main
" Richard E (Walsh & Cummings) druggist 955 Elm bds
" Thomas A shoemaker boards 291 Grove
" Thomas J shoemaker house 291 Grove

**Walsh**
" Walter operative house 280 Lake ave
" William painter boards Eureka House
" William E cigarmaker 66 W Central rooms 98 Lowell
" William H towerman B & M R R boards 205 Elm
" & Cummings (Richard E Walsh, Charles H Cummings) druggists 955 Elm
" see also Welch
Walter Letitia H widow boards 353 Myrtle
Walters Robert artist 732 Elm rooms do
" Sidney R clerk rooms 44 Walnut
Wamburg Charles L tailor 895 Elm h 693 South Beech
Wanruh Worsiesk operative boards 94 Derryfield lane
Ward Arthur M, Amoskeag house 40 do corp, W M'mack
" Charles gardener 1230 Hanover boards 1244 do
" Christopher J, Amoskeag boards 47 Nashua
" Clara A saleswoman 941 Elm boards 47 Nashua
" Elizabeth Mrs nurse rooms 318 Lake av
" Elizabeth Mrs house 280 Milford
" Ellen operative boards 116 Pearl
" Fannie L widow of Thomas h Nutt road beyond Wes- [ton road
" Florence M teacher Varney school boards 264 Milford
" Frank N chief train despatcher B & M R R house 430 Lake av
" Gertrude saleswoman 941 Elm boards 47 Nashua
" Harriet Mrs operative boards 35 Market
" Hugh H electric light trimmer house 81 Fourth
" Irving H clerk 844 Elm rooms 160 Orange
" James S died Nov 19 1904
" Janet widow of James S house 264 Milford
" Joseph H motorman house 10 Whitney
" Joseph T house 635 Belmont
" Lees operative rooms 502 Chestnut
" Lizzie, Langdon boards 2 Langdon
" Lizzie Mrs operative rooms 1179 Elm room 16
" Margaret dressmaker boards 47 Nashua
" Margaret operative boards 116 Pearl
" Martha widow boards 503 Merrimack
" Mary spooler boards 1125 Elm
" Mary widow of William h 47 Nashua
" Mitchell receiving teller Manchester Savings Bank h [111 Riddle
" Ralph J, Amoskeag boards 264 Milford
" Robert J removed to Chicopee Falls, Mass
" William A clerk 1191 Elm boards 47 Nashua
" William E machinist house Wilkins cor Rockland av
" William H house 635 Belmont
Warden George O clerk house 414 Belmont
" James H horse trainer boards 414 Belmont
" Mary F bookkeeper boards 414 Belmont
Wardwell Emma A house 15 Blodget
Ware Eugene H shoemaker house 422 Manchester
" Everett shoemaker house 509 Pine
Warfield George H clerk 1160 Elm house 420 Union
Waring Ann E (Waring & Barr) fancy goods 1361 Elm boards 247 Milford
" Harriet L bookkeeper 217 Manchester bds 247 Milford
" Thomas H machine printer M P W house 247 Milford
" & Barr (Ann E Waring, Florence G Barr) fancy goods 1361 Elm

Warner Addie M widow of William house 45 Falls av
" Charles B, Amoskeag boards 317 Amherst
" Charles H watchman Amoskeag house 41 C street
" Charles W electrician 28 Hanover house 75 Sagamore
" George W engineer W H McElwain Co bds 954 Valley
" James laborer house 80 Wilton
" James jr, M P W house 49 Turner
" Sophronia M widow of James G house 317 Amherst
Warniak Anthony operative house 112 Derryfield lane
Warren Albert teamster and wood dealer 214 S Main h 18 Colby
" Albert W watchman house 116 Oakland av
" Albina L nurse boards 82 A street
" Annie Mrs house 27 Lake av room 23
" Arthur A oil dealer house 38 Elm
" Benjamin P cutter boards 385 East Spruce
" Charles E laster house 385 East Spruce
" Charles G boards 385 East Spruce
" Charles M shoe worker rooms 221 Hanover
" Charles W coachman at 2279 Elm boards do
" Elizabeth brushmaker boards 340 Auburn
" Frances M widow h River road north near Stark school
" George H (Burnham, Brown, Jones & Warren) lawyer 320 The Kennard house 761 Union
" Inez M teacher Stark school No 1 boards River road north near school-house
" John laborer house 532 Rimmon
" Lizzie M housekeeper at 743 Pine
" Louisa J widow house 82 A street
" Mabel Mrs table girl at 235 Hanover
" Marion F Miss boards 1687 Elm
" Mary shoe worker boards 340 Auburn
" May, Stark boards 27 Lake av room 23
" Patrick house 340 Auburn
" Phœbe Russell shoe worker boards 169 Wilson
" Thomas boarding house 1223 Elm
" William E farmer house 122 Oakland av
Washburn Elizabeth F widow of James S house 459 Central
" Frederick W machinist rooms 32 Myrtle
" Louisa Miss died Feb 18, 1905
**WASHINGTON LIFE INSURANCE CO.** of New York, John H. Somers, general agent, 913 Elm, rooms 6 and 7 (see page 786)
Wasley Frank H clerk 54 Manchester boards 1404 Elm
" Frazer A house 1404 Elm
" Lulla Agnes bookkeeper Stark boards 1404 Elm
Wason Edward H county solicitor Court House h at Nashua
" John H salesman house 623 Hall
" Laura F widow of Charles E house 354 Manchester
" Melvin A lumber dealer house 319 Hanover
" Susie E clerk mayor's office City Hall bds 319 Hanover
" Verna A bookkeeper 21 Nashua bds 354 Manchester
Wassberg John machinist boards 245 Lowell
Waterfield Mary weaver boards 45 Middle
Waterman Allen fireman New City Hotel boards do
" Cynthia E rooms 349 Manchester
" Florence A clerk 981 Elm boards 10 Russell
" Henry L printer boards 404 Manchester
" Newton L clerk house 404 Manchester
" Samuel Allen fireman New City Hotel house 10 Russell

Waters John, M P W house 248 Lake av
" John jr clerk 92 Lake av boards 372 Cedar
" John C boards 248 Lake av
" Louis operative house 210 Auburn
" Peter, Manchester house 367 Union
" Thomas F, M P W boards 248 Lake av
" Zilla McQueston Mrs vocal teacher 95 Blodget h do
**WATHEN ALEXANDER T.** merchant tailor; also agent Wanamaker & Brown, and B. Stern & Son, high grade custom clothing, 951 Elm, room 4, house 315 Milford (see page 817)
Watkins George carpenter house 267 Lowell
Watson Dana A engineer house 315 Young
" Elizabeth, Amoskeag boards 27 Adams, W M
" Etta M Miss house 270 Granite
" Eveline M widow of Henry P house 1436 Elm suite 14
" Fred J shoe worker house 939 Hayward
" Fred W agent house 744 Beech
" George E civil engineer house 792 Grove
" George M physician 1037 Elm room 4 house 17 Oak
" Harry L student boards 1436 Elm suite 14
" Heath C clerk 54 South Main rooms 107 Parker
" Henry P died May 19, 1905
" Jacob at bobbin shop house 72 Winter
" James C boards 16 Prince
" Mary laundress at Troy laundry
" Matilda, Amoskeag boards 27 Adams, W M [suite 14
" Maurice physician 1037 Elm room 4 boards 1436 do
" Michael, Amoskeag boards 263 Pine [Hanover
Watts Bros (Frederick and Walter J) auctioneers 54
" Charles H farmer house Nutt road n Londonderry line
" Emma Mrs house 51 Hanover [cor Sherburne
" Frederick (Watts Bros) 54 Hanover house Candia road
" Grover C watchmaker 686 Elm house 25 Mast
" Henrietta stenographer Drew Machinery Agency bds 102 Walnut
" James jr at silk mill rooms 373 Wilson
" Lorenzo J barber 970 Elm house 85 Walnut
" Mary A house 517 Beech
" Sidney H house 263 River road north
**WATTS WALTER J.** (Watts Bros.); also diamonds, watches and jewelry, 58 Hanover, house 51 do. room 2 (see page 814)
" William boarding house 31 Stark corp, Mechanic
" William C window dresser 855 Elm house 1353 do
Wuurntz Harry teacher boards 260 East High
Way Addie B Mrs bookkeeper boards 35 Market
" Alice Mrs saleswoman 855 Elm house 100 Brook
" Benjamin T insurance 1037 Elm rooms 50 and 51 house 155 Myrtle
" Eugene H clerk 922 Union house 100 Brook
" Evangeline F boards 155 Myrtle
" Frances widow of Emerson boards 63 Parker
" Frank H clerk 849 Elm boards 100 Brook
" Frank L grand sec'y I O O F 83 Hanover h 265 Milford
" Fred E removed to Worcester, Mass
" George F salesman boards 35 Market
" Jane widow boards 150 Milford
" Louis machinist rooms 20 Vine
" Maude at shoe shop boards 63 Parker
" Nina L cashier 1037 Elm room 50 boards 155 Myrtle

Weathers Murdock A inventor h Jefferson cor Hamilton
Weaver Bessie, Manchester house 93 Winter
Webb Adella Mrs rooms 1037 Elm room 101
" Charles L driver 797 Grove house 422 Lake av
" Darwin A carpenter Amoskeag h 30 M S block Canal
" Frederick L cutter 73 Hanover boards 498 Chestnut
" Henry A gardener house 56 South Main
" Jennie E widow of Jason house 777 Union
Webber Alice, Amoskeag boards 9 Hevey
" Annie Mrs house 9 Hevey
" Elvira E Mrs house 5 Barr
" Eugene salesman rooms 372 Lake av
" George H painter 54 Manchester house 461 Granite
" Harriet B district nurse Beech cor Merrimack boards 52 Nelson
" James F salesman 397 Elm house at Lyndonville, Vt
" Josie boards 9 Hevey
" Norman B physician 961 Elm room 10 h 52 Nelson
" Oakman A machinist house 304 Mammoth road
" Thomas P house 92 Arlington
Weber Adam loom fixer house 148 Thornton
" Adam operative house 18 Cartier
" Arno laborer house 187 Second
" Edward house rear 12 Ferry
" Fritz clerk boards 187 Second
" Henry coal and wood 117 Second; also (Weber & Grossman) liquors 185 do house Warner cor Wilkins
" Oscar at Swift & Co's boards 372 Lake ov
" & Grossman (Henry Weber, Richard P Grassman) liquors 185 Second
Webster Angie M widow of George E house 48 Blodget
" Caroline C widow of Cassius C h Brown av near Beech
" Clara E needlemaker boards 307 Amherst
" Dolly R boards at J S Webster's, Webster road
" Edith A boards Brown av near Beech
" Effie E widow of Fred boards 83 Myrtle
" Frank E house 862 South Beech
" Gertrude M bookkeeper house 316 Pine
" Gordon lineman boards 48 Blodget
" Harry driver house 72 Malvern [Brown av
" Herman W asst supt Pine Grove cemetery house 1670
" Hotel, P J Morrissey prop 1306 Elm
" Ignatius T farmer h Island Pond road opp Dickey road
" Isaac H farmer house Cohas av near Derry road
" James J farmer bds Webster road near the water works
" John clerk boards 294 Pine
" John F electric light trimmer boards 48 Blodget
" John Stark teamster h Webster road near water works
" Josephine milliner 849 Elm bds 20 Manchester corp Pleasant
" Mary K bookkeeper house 585 Beech
" Nellie, Manchester boards 20 do corp Pleasant
" Otis L farmer boards John S Webster's, Webster road
" Pamelia widow house 846 South Beech
" Samuel H teamster bds John S Webster's, Webster rd
" Stella M bookkeeper Mercy Home 86 Mammoth road rooms do
Weck Louis operative house 16 Hevey
Weden Eric carpenter Stark house 52 do corp Canal

Wedick Frank hostler house 237 East Spruce
" John machinist house 110 East Spruce
Weed Joseph C, Amoskeag house 323 Lake av
" Mary widow boards 323 Lake av
Weekly Mirror and Farmer 64 Hanover
Weeks Arthur B boards 303 Hanover
" Brackett B clerk 879 Elm house 371 Concord
" Charles E coachman house 504 Chestnut
" Frank, Amoskeag boards 96 Bridge
" Frank H foreman at Griffin & Cogswell's h Lovering st
" H Roy night clerk 45 Depot rooms 392 Manchester
" J Holmes boards Lovering street
" R William physician 422 Lake av house do
Wegmann Annie, Amoskeag boards 382 Main
" Hermann G, Amoskeag house 382 Main
" Joseph, Amoskeag boards 382 Main
" Rosa, Amoskeag boards 382 Main
" William, Amoskeag boards 382 Main
Weiant Frederick C foreman 972 Elm house 361 Walnut
Weidlich Anna boards 33 Adams W M
Weightman Grace shoe worker rooms 753 Summer
Weiner Aleck chéf house 24 Nashua
" Moses shoemaker 9 Lake av house 633 Elm rm 15
Weirich Paul baker 386 Granite boards 280 Main
Weirs Charlotte Mrs rooms 99 Lowell
Weissbach Fred C house 59 Winter
Welch Albert J clerk 990 Elm house 639 Pine
" Andrew J at shoe shop boards 355 Laurel
" Ann widow house 154 Central
" Ann widow of Maurice house 54 Auburn
" Annie house 405 Front (A)
" Annie weaver boards 171 Cedar
" Aurelia widow house 43 Charles cor Spring
" Bridget, Amoskeag boards 54 Auburn
" Bridget weaver boards 171 Cedar
" B Frank died May 22 1905
" Catharine spooler boards 51 Laurel
" Charles operative boards 493 Beech
" Elizabeth widow house 156 East Spruce
" Emily widow of Charles D house 14 Elm
" Florence laborer boards 156 East Spruce
" Francis operative boards 176 Douglas
" Francis shoe worker boards 104 Auburn
" Frank shoemaker rooms 8 Pine
" Hannah Mrs boards 153 Belmont
" James F clerk boards 562 Dix near Wilson
" John, A L Co rooms 42 Middle
" John bottler 548 Elm boards 562 Dix near Wilson
" John cigarmaker 66 West Central house 139 Parker
" John laborer boards 59 Plummer
" John laborer house 17 Cedar
" John, M P W boards 271 Chestnut
" John shoe cutter W H McElwain Co bds 347 Bridge
" John J plumber house 241 East Spruce
" John T, Amoskeag house rear 58 Orange
" John T police station 1 house 347 Bridge
" Joseph boilermaker boards 445 Main
" Joseph cigarmaker 66 W Central house 70 Cleveland
" Joseph shoemaker boards 17 South Main
" Laura shoe worker house 175 Manchester rm 4

**Welch**
" Lawrence clerk 405 Elm boards 47 Amoskeag corp West Merrimack
" Lizzie operative boards 176 Douglas
" Lizzie house 176 Douglas
" Maggie widow of John house 312 Pine
" Margaret operative boards 176 Douglas
" Margaret boards 44 Concord
" Martin laborer boards 597 Elm
" Mary kitchen girl at 8 Pine
" Mary weaver boards 259 Manchester
" Mary widow of Bartholomew house 51 Laurel
" Mary widow of Thomas house 171 Cedar
" Mary widow house 312 Pine
" Michael, Amoskeag house 949 Union
" Michael laborer boards 171 Cedar
" Michael laborer house 141 Second
" Michael, M P W house 33 Bridge
" Minnie domestic at 60 Walnut
" Nellie operative boards 162 Central
" Patrick driver house 6 Prospect
" Patrick laborer boards 156 East Spruce
" Patrick laborer boards 171 Cedar
" Richard laborer house 159 Central
" Richard machinist house 25 Rimmon
" Robert A (U S A) boards 139 Parker
" Thomas, Amoskeag boards 399 Hayward
" Thomas laborer boards 171 Cedar
" Thomas J watchman Amoskeag house 1181 Hanover
" William clerk boards 75 Central
" William F, Amoskeag h 72 do corp West Merrimack
" William F clerk 809 Elm house 75 Central
" William H laborer house 405 Front (A)
" see also Walsh and Welsh
Welcome Ellen Mrs house 261 Belmont
" George P removed to Derry
" Gideon S needlemaker 250 Concord h 261 Belmont
" John laborer house 25 Cedar
" Leo shoe worker house rear 261 Belmont
" Louis N needlemaker 250 Concord house 310 Amherst
" William J barber Hotel Windsor rms 852 Elm rm 32
Weller Wesley I shoe cutter W H McElwain Co rooms 345 Belmont
Wellington Leah N widow of Andrew h 33 Ash suite 2
" Mary J teacher High school house 33 Ash suite 2
Wellman James A state agent National Life Ins Co of Montpelier Vt rm 4 Pembroke bldg, Elm cor Merrimack house 763 Chestnut
Wells Addie L boards 981 Valley
" Alonzo A, Amoskeag house rear 1360 Elm
" Alpheus A died Oct 18 1904
" Alphonso house 354 East High
" Carrie E Mrs boards 98 Lowell
" Charles B overseer bag mill Amoskeag house 1398 Elm
" Charles S boards Nutt road cor Harvey road
" Clinton P rooms 1198 Elm rm 92
" Czrina weaver rooms 1037 Elm rm 101
" Estes G, Kimball Shoe Co house 1016 Valley
" George H painter boards 1 Langdon
" Herbert M plumber Stark boards 8 do corp Stark

**Wells**
" Louisa T widow house 981 Valley
" Louise Mrs house 203 Merrimack [Granite
" Mary E Mrs boarding house 5 and 6 M P W corp
" Mary L Mrs house 97 Bridge [town line
" Mary L widow of Charles D h Rockland av at Goffs-
" Minnie S boards 465 Maple
" Nellie A operative rooms 21 Hanover rm 12
" Olive widow of Nahum M house 465 Maple
" Oliver B house 5 and 6 M P W corp Granite
" P Josephine widow of Alpheus A h 383 Manchester
" Susan A dressmaker rooms 282 Prospect
" William shoe worker house 42 Candia road
" William E boards E F Stark's
Welpley Elizabeth widow of William house 401 Cedar
" James color mixer M P W house 12 Dover
" John G barber 333 Granite boards rear 159 Douglas
" John H machinist boards 401 Cedar
" Margaret, Amoskeag boards 401 Cedar
" Sarah widow house rear 159 Douglas
" William died April 18 1905
" see also Whelpley
Welsh Etta Mrs milliner 968 Elm house 241 East Spruce
" John F plumber house 241 East Spruce
Welter Herman gardener house 557 Merrimack
Wentworth Edmund R gas fitter 39 Hanover b 1470 Elm
" Florence (Bowker & Wentworth) boarding house 41 Bedford
" Guy shoemaker boards Eureka House
" John L expressman 345 Belmont house do
" Lizzie boards 73 Malvern
" Raymond foreman at Griffin & Cogswell's house near pumping station Lake Shore road
" Winfield W lineman 42 Hanover house 46 Blaine
Wenzel Gustav F blacksmith 140 S Main h 154 Second
" Hermann laborer house 187 Second
" Moritz, M P W house 406 Granite
Wenzen Cassimir, Amoskeag house 71 Conant
Werner Charles A cigarmaker 42 S Main bds 140 Third
" Charles R asst foreman cutter G P Crafts, West Hancock boards 724 Second
" John H weaver house 12 Ferry
" Minnie widow of Carl boards 93 William
" Robert operative house 140 Third
" Robert jr removed to Chelsea
" Thomas W cutter G P Crafts' boards 724 Second
Wertman Charles A blacksmith house 130 Myrtle
Wescott Daniel S gardener house 128 Winter
" Isaac J gardener house 341 Amherst
West Abby M Mrs rooms 1198 Elm rm 37
" End Social Club 27 Clinton [av near Wilkins
" George W carpenter W F Hubbard's house Rockland
" G W Mrs grocer Rockland av near Wilkins house do
" Mary widow of John A house 91 Walnut
" Samuel E shoe cutter G P Crafts' house 85 Parker
**WEST SIDE HAY AND GRAIN CO.,** Fred H. Masse, manager, 120 South Main (see page 821)
**WEST SIDE LUMBER CO. (The)** lumber, clapboards, shingles, etc., 168 South Main (see page 807)
" Side Reading Room 10 Main

Westberg John E, A L Co boards 245 Lowell
Westcott William R manager N E Tel & Tel Co 40 Concord house 16 Sagamore
" William H Mrs died in June 1905
**WESTERDAHL WILLIAM S.** pictures and frames, 1345 Elm, house 1343 do. (see page 815)
Western Union Telegraph office Charles J Abbott managor 18 Manchester and at railroad depot [Carpenter
Weston Alonzo H (Weston & Martin) 836 Elm h Elm cor
" Edwin R pianos 22 Hanover house 254 Walnut
" James H salesman house 23 Waldo
" Parker K student boards 142 Sagamore
" & Martin (Alonzo H Weston, Arthur E Martin) clothing and furnishing goods 836 Elm
Westover Arthur J lineman house 304 Cedar
" Carl D baker boards 216 Jewett
" Herbert R clerk 866 Elm boards 36 Falls road
" John A removed to Arizona
" Leona nurse boards 216 Jewett
" N Eliza saleswoman 855 Elm rooms 296 Manchester
" S Dorwin engineeer Kimball Bros Shoe Co house 216 Jewett
Whalen Catherine, Amoskeag boards 187 Pine
" James laborer house 150 Chestnut
" James, M P W boards 187 Pine
" Katie operative boards 270 Auburn
" Martin, Amory house 270 Auburn
" Martin J rooms 232 Lake av
" Michael cook house 187 Pine
" Michael wool sorter house 270 Auburn
" Michael J police station 1 house 589 Main
" Nicholas J harnessmaker 97 and 99 Merrimack; also trunk manuf 1148 Elm house 364 Bridge cor Hall
" Timothy J brander 66 W Central boards 270 Auburn
Whalley Matthew H, M P W house 35 do corp
Wheat Arthur F physician 961 Elm rm 3 house 1837 do
" Irene A widow of Thomas house 1837 Elm
Wheatlley William & Co flour grain and coal 1008 Elm rm 303 house 151 Ray
Whedon Bessie removed to New York city
" C Henry salesman 64 Granite house 355 East Spruce
" C H Mrs stenographer 97 Granite house 355 E Spruce
" Eben E removed to Syracuse, N Y [house 440 do
Wheeler Augusta J widow of George E clerk 343 Granite
" A Bertha house 95 Lowell
" Benjamin H removed to Goffstown
" Bert S boxmaker house 612 Bell
" Carrie B, M P W rms 15 Manchester corp Pleasant
" Charles Mc driver house 527 Wilson
" Charles M house 410 Merrimack
" Edwin H house 130 Calef road
" Ella J Mrs removed to Boston, Mass
" Emma J Mrs house 1096 Elm room 2
" Everett B electrician electric light station h 34 Brook
" Fannie R boards 278 Merrimack
" Frank A brakeman B & M R R rooms 74 Massabesic
" Franklin P driver 229 Front (A) boards do
" Fred L edge trimmer boards 636 Aubhrn
" Fred M printer house 43 Welch av
" Forrest W brakeman B & M R R boards 440 Granite

**Wheeler**
" George B sawyer house 821 Dix near Taylor
" George E, hostler 44 Manchester house 108 Laurel
" George H salesman house 384 East Spruce
**WHEELER HARRY E.** teacher of dancing; also periodicals, confectionery and ice cream, 343 Granite, house 180 Bowman (see page 819)
" Herbert L carpenter house Proctor road
" Herman A motorman house 69 Taylor
" John S mason house 57 Ash
" Joseph baker house 1096 Elm room 2
" Leon C clerk N H Fire Ins Co 876 Elm house 504 River road north
" Lucia A cook boards 130 Calef road
" Lora B at shoe shop boards 527 Wilson
" Oscar H, Amoskeag boards 1951 Elm
" Richard loom fixer rooms 520 Beech
" Richard G painter Amoskeag house 1951 Elm
" Robert E salesman Manchester Beef Co house 522 River road north
" Scott M coal wood grain and groceries 229 Front (A) [house do
" Willie D, Manchester house 15 do corp Pleasant
" W Holland supt Drew Machinery Agency Canal corner Granite house 333 Hanover
" & Wilson Sewing Machine Agency sewing machines Odd Fellows block 85 Hanover
Wheelock Nelson T foreman house 477 Belmont
Whelan see Whalen
Whelpley Arthur L leverman B & M freight tower house 479 Maple
" see also Welpley
Whidden John A driver 147 Elm boards 134 Willow
" John R removed to Lowell
" J Frank (U S N) boards 560 Chestnut
" Mary A Mrs house 560 Chestnut
" Minnie, Amoskeag boards 560 Chestnut
" William H, Amoskeag boards rear 82 Third
" see also Whitton
Whipple Harry clerk 249 Bridge house 359 Myrtle
" L A Mrs rooms 503 Beech
" W Everett clerk 397 Elm house 137 Sagamore
Whitcomb Ada A Mrs dressmaker rooms 31 Hanover rm 1
" Arthur W driver Fire King Hose carriage Main street house 66 North Main
" Blanche W Mrs music teacher house 458 Granite
" Clarence A driver M F D boards 66 North Main
" Ernest R wool sorter boards 66 North Main
" Forrest R machinist boards 458 Granite
" Winnifred H stenographer 303 The Kennard rms 2367 [Elm
White Abbie L Mrs boarding house 41 Amoskeag corp, Market
" Albert H student boards 228 Ash
" Arthur M supt A L Co house 228 Ash
" Carroll S letter carrier P O house 74 Riddle
" Catharine cigarmaker house 52 Auburn
" Charles died May 5, 1905
" Charles jr, Amoskeag boards 92 Orange
" Clarence E musician house 735 Pine
" Daniel G house 41 Market
" Edward painter rooms Jefferson cor Hancock
" Edward E at city yard house 35 Garland av

**White**
" Emily B dressmaker rooms 571 Chestnut
" Emma J, Amoskeag boards 92 Orange
" Ernest B student boards 580 South Main
" Fred R clerk 831 Elm house 575 Union
" Girday R died June 9 1905
" Ida L widow of Girday R h Candia road cor Platt's av
" Ira F at shoe shop boards 960 Clay [Merrimack
" James E Rev asst pastor St Anne's Church house 231
" James F cigarmaker 724 Elm house 368 Merrimack
" James F Mrs saleswoman 897 Elm house 368 M'mack
" Jane widow boards 107 Massabesic
" Jeannette B house 57 Mast
" Joanna widow of Charles house 92 Orange
" John, Amoskeag house 211 Douglas
" John C printer M P W house 113 Parker
" John F, Leighton Machine Co house 23 Milford place
" John J removed to Lawrence, Mass
" Joseph shoe cutter rooms 188 Wilson
" Joseph Mrs rooms 352 Pine
" Margaret G house 57 Mast
" Mary, Amoskeag boards 52 Auburn
" Mary B, Amoskeag boards 92 Orange
" Matthew B machinist house 580 South Main
" Nellie J boards 92 Orange
" Patrick J insurance agent house 525 Beech
" Peter F loom fixer Amoskeag house 34 McDuffie
" Roxanna J widow boards 133 Ash
" Sadie C at silk mill boards 92 Orange
" Samuel B machinist boards 66 Appleton
" Star Laundry A H Jenkins prop 104 Franklin
" Teresa bookkeeper 1268 Elm boards 92 Orange
" Thomas laborer house 132 Merrimack
" Thomas machinist boards 65 rear Hollis
" Thomas J clerk boards 92 Orange [70 Kelley
" William liquors wholesale and retail 20 Amory house
" William C shoemaker boards 107 Massabesic
" William G, M P W house 73 Boynton
" William T clerk 760 Elm boards 92 Orange
" see also Leblanc
Whitehead Adaline, Amoskeag boards 339 Amherst
" Stephen E baker 89 Hanover boards 493 Maple
Whitehouse Clarence R brakeman B & M yard house 504 River road north
Whitford Clara E boards 446 Lowell
" George W teamster boards 446 Lowell
" Sarah A widow of George house 446 Lowell
Whiting Charles, Amoskeag boards 334 Pine
" Edith V saleswoman 863 Elm boards 38 Adams
" Eva widow of Walter rooms 95 Lowell
" James Walter died March 18 1905
" John dyer boards 43 Bedford
" John W weaver house 110 Conant
" Lambert S baker 1208 Elm house 38 Adams
" William dyer boards 43 Bedford
" W N stable house 384 Walnut
Whitley Annie, Manchester boards 33 Adams W M
Whitlock Delia Miss boards 807 Chestnut
" Eunice A widow house 807 Chestnut
" Luna A teacher Webster-st school boards 807 Chestnut

Whitman Addie L shoe worker house 108 Willow
" Frank harnessmaker 194 South Main h at Goffstown
" Hugh H window dresser Elm cor Merrimack rooms 7 Walnut
" May operative boards 554 Central [Blaine
Whitmore Arthur C heel cutter 168 South Main house 102
" Joseph shoe cutter W H McElwain Co h 250 Belmont
" Louis H heelmaker 168 South Main house 70 Third
" Mary A widow of Benjamin F house 369 Granite
" Samuel heel cutter 168 South Main boards 369 Granite
" Sophia Mrs house 250 Belmont [street
Whitney Albert asst yard master B & M R R house 21 D
" Bertha F boards 96 River road north
" Catharine removed to Gorham, Me
" Charles A engineer hign servlce pumping station near Lake Shore road house do
" Cora M operative boards 554 Central
" Elizabeth domestic at 19 Manchester corp, Pleasant
" Ethel clerk boards 21 D street
" Eugene S gen manager Mt Beacon Electric Railway, Fishkill Landing N Y house 96 River road north
" Gail M stenographer boards 94 River road north
" George H salesman house 520 Beech
" Gussie M boards 520 Beech
" Horace A fireman Amoskeag house 1 Dover [M'mack
" John M (Duke & Whitney) 60 Massabesic house 400
" Lewis A clerk B & M freight boards 21 D street
" Lewis W clerk boards rooms 7 Hanover room 9 [road
" Lillian student boards at C A Whitney's, Lake Shore
" Nelson C gas fitter 39 Hanover house at Hoobsett
" Susie C clerk 1016 Elm boards 1 Dover
Whittaker Henry D, M P W house 360 Central
Whittemore Alice, Amoskeag boards 1292 Elm room 23
" Antoine, U S B & S Co house 1292 Elm room 20
" A Frank real estate house 339 Concord
" Clara Mrs house 25 Marion
" Cyrus plasterer 67 Amherst house 90 Sagamore
" Emily P widow of I Clarence house 140 Bridge
" George E painter house 11 Nashua
" Grace M teacher Franklin school boards 11 Nashua
" Harry C musician boards 327 East Spruce
" Henry at Elliott Mfg Co house 327 East Spruce
" I Clarence died January 29 1905
" Jesse Arthur helper 972 Elm boards at Auburn
" John, Amoskeag boards 25 Marion
" Josephine Mrs rooms 1152 Elm
" J Irving house 261 Manchester
" Lizzie weaver boards 25 Marion
" Lyman B (Hale & Whittemore) picture frames 978 Elm house 1458 do suite 32
" Margaret operative rooms 1152 Elm room 48
" Mary, Amoskeag boards 1292 Elm room 23
" Rodney N farmer house Railroad street cor Sullivan
" Samuel spinner boards 25 Marion
Whitten Charles H, Langdon house 1448 Elm suite 20
" Charles H overseer carding Amoskeag No 4 house 322 McGregor
" Charles P stndent boards 1508 Elm
" Edward coachmrn 1819 Elm boards 1247 do
" E Harry second hand Langdon boards 1508 Elm

**Whitten**
" Fred F foreman house 352 Pearl
" George F agent Amory Mfg Co house 1508 Elm
" George H tinsmith 1202 Elm house 63 Liberty
" Ina B, Elliott Mfg Co boards 318 East High
" John H agent Stark mills house 1741 Elm
" Mary B clerk 866 Elm
Whittier Almon B, A L Co house 539 Chestnut
" A Byron (Edgerly & Whittier) real estate 827 Elm rooms 989 Union
" Cora nurse boards Elm cor Brook
" Ella boards 481 Merrimack
" George A shoe worker house Holly av near Taylor
" George Fred salesman house 106 Massabesic
" George L shoe worker boards Holly av near Taylor
" Hattie A house 160 Orange
" Herbert L clerk A L Co boards 102 Sagamore
" Homer M broker boards 106 Massabesic
" Joseph H janitor Dunlap's block 961 Elm room 27 do
" Leon A clerk A L Co rooms 7 Walnut
" Mary A Mrs died August 10 1905
" Moses F, McKay stitcher house 956 Clay
" Samuel shoemaker boards 296 South Main
" Sarah A widow boards 113 Lincoln
" Viola L saleswoman 849 Elm boards 102 Sagamore
Whittle Lizzie A boards 113 Ash
Whitton Alfred A distributor F P Colby's h 132 Bridge
" Arthur A dresser boards 132 Bridge
" see also Whidden
Whyers John cigarmaker boards 498 Chestnut
Wicenty Urban operative boards rear 36 Bridge
Widden J Albert hostler 147 Elm rooms 134 Willow
Widland Erika operative boards 35 Market
Widman Florian Rev pastor St Raphael's church house Third corner Ferry
Wiesk Stanislas operative house 4 Wash block 58 Pearl
Wiesman Ida widow house 66 Auburn
Wiesner Arthur E designer Amoskeag house 337 Walnut
" Benjamin designer Amoskeag house 19 Market
" Ernest W designer Amoskeag boards 19 Market
" Julius machinist house 36 Rimmon
Wiggin Addie Mrs house 519 Lincoln
" Albert A clerk 893 Elm boards 391 Manchester
" Albert L machinist house 29 Dutton
" Arthur E stone cutter R P Stevens Co h 731 Summer
" Arthur M driver boards New Mast road at city line
" Arvilla widow of Thomas J boards 49 A street
" Charles upholsterer 95 Hanover house 174 Concord
" Charles M boxmaker Smith Box and Lumber Co boards 752 Elm
" Eliphalet M farmer h Mammoth road near Derry road
" Ellen Miss boards 581 Union
" Frank P janitor police station 1 house 391 Manchester
" Herman boards 519 Lincoln
" John H driver house New Mast road at city line
" Joseph H & Co, G A Rogers manager grocers 923 Elm; also provisions 13 Amherst
" Joseph H Mrs house 581 Union [35 Main
" Joseph L secretary Wiggin-Young Co 354 Granite h
" Levi J manager 159 South Main house 28 A street

**Wiggin**
" Louisa R Mrs house 268 Bridge
" Minnie Mrs clerk 981 Elm boards 174 Concord
" Nettie L boards 268 Bridge
" Roy, A L Co boards 50 Pennacook
**WIGGIN-YOUNG CO.** groceries and provisions, 354 Granite and 6 to 10 South Main (see page 823)
Wightman Orcelia widow of Carmia boards 1011 Valley
Wigmore James N, Stark house 28 Arkwright
" Margaret waitress boards 28 Arkwright
Wike Benjamin laster boards 85 Dartmouth
" Catherine widow of William house 85 Dartmouth
" Walter shoemaker boards 85 Dartmouth
" William shoemaker house rear 338 Granite
Wilber Frank S, B & M R R house 336 Lake av
" Gilbert N sawyer W F Hubbard's house 488 Central
Wilbur Carrie teacher Industrial school boards do
Wilcomb Edmund J clerk 726 Elm house 71 Canton
Wilcox John loom fixer h 34 Manchester corp W Central
" Newton removed to Natick, Mass
Wild Edwin B salesman house 67 Prospect
Wilde John dyer boards 4 West Brook
Wildoy John E ins agent 1008 Elm rm 224 h 423 Hanover
Wildrick Annie E Mrs boards 401 Hanover
Wiley Charles W at True W Jones Brewing Co house 30 Cheney place
" F Theresa stenographer 831 Elm bds 33 Ash suite 14
" John N teamster 938 Elm house 261 Laurel
" Louis student boards 33 Ash
" Mary H clerk Elm cor Merrimack boards 206 Lowell
" Thomas clerk 809 Elm boards 537 Union
" see also Willey and Wylie
Wilkie Arthur E shoemaker house 952 Somerville
Wilkins Annie B bookkeeper 54 Manchester bds 278 Ash
" Charles T wood moulder at J Hodge's h 308 Lake av
" George C physician 3 Pembroke bldg house 1966 Elm
Wilkinson Benjamin bobbinmaker h 232 New Mast road
" Clara I widow house 831 Hayward
" Curtis M musician rooms 547 Union
" James machinist house 143 Pearl
" Rufus master mechanic Stark house 20 do corp Stark
" Thomas, Amoskeag house 857 Somerville
Willand Alta C principal Straw school boards 16 Monroe
" Ashton H, M P W house 868 Union
" Ernest Benjamin clerk N H Fire Insurance Co 876 Elm boards 16 Monroe
" Eunice J widow of Herbert J house 16 Monroe
" Grace M boards 868 Union
" Hattie O teacher Main-st school boards 16 Monroe
" M Eunice teacher Rimmon school boards 16 Monroe
" William shoe cutter boards 868 Union
Willard Frank E operative house Young cor Taylor
Willett Henry engineer house 134 Willow
" Jacob, Elliott Mfg Co house 407 Belmont
" William C, Elliott Mfg Co house 425 East Spruce
Willey Abby A Mrs dressmaker 82 West house do
" Alvin S supt house 982 Hanover
" Amy shoe stitcher boards 82 West
" Clarence R confectionery 49 Massabesic b 289 Laurel
" Dearborn house 383 South Main

**Willey**
" Eliza J widow of John died Dec 15 1904
" Fred D, M P W house 789 Beech
" G Franklyn manager N H Publishing Corporation house 982 Hanover
" Horace granite quarrier house Union near Campbell
" John H rooms 452 Pine room 8
" Leon S ice cream mfr 49 Massabesic h 1037 Elm rm 66
" Maud S, Amory boards 666 Maple
" Morris skoemaker house 421 East Spruce
" Noah True shoe worker boards 550 Elm room 29
" see also Wiley and Wylie
Williams Ada H clerk boards 544 Maple
" Addie I grocer 500 Merrimack house 374 Laurel
" Albert shoe worker house rear 261 Belmont
" Alice florist rooms 121 Hanover
" Alice B widow of Charles W prop Ingram Co 101 Hanover boards 121 do
" Alice G boards 51 Russell
" Ann A widow of Charles house 605 Belmont
" Arthur F clerk 776 Elm house 255 Bridge
" Charles, Amoskeag boards 42 do corp Stark
" Charles (estate of) 913 Elm room 36
" Charles A 913 Elm room 36
" David J removed to Watertown, N Y
" Dean K (Antrim) boards 239 Massabesic
" Delia weaver rooms 160 Concord
" Emma V Mrs, Manchester house 3 rear 285 Chestnut
" George E engineer B & M R R house 35 Charleston av
" George G Rev pastor Friends' chureh h 255 Sagamore
" Georgie A widow of Arthur H house 51 Russell
" Gertrude, Stark boards 38 State
" Guy H student boards 239 Massabesic
" Harriet widow of John house 544 Maple
" Harry, Amoskeag house 20 Essex
" Harry G student boards 432 Central
" Hattie A boards 161 Laurel
" Herbert H groceries 791 Summer h 239 Massabesic
" Howard A clerk 791 Summer boards 239 Massabesic
" James A overseer State Industrial school boards do
" James E manager 88 Manchester h 292 Massabesic
" James G, Amoskeag house 3 Whitney
" John house 13 Myrtle
" John boards 26 Stark corp Mechanic
" John H, A L Co boards 13 Myrtle
**WILLIAMS J. ARTHUR,** job printer, 84 Manchester, house 544 Maple (see line on front cover)
" Marcia dressmaker boards 440 Laurel
" Margaret A widow of George G house 161 Laurel
" Margaret F bookkeeper 543 Elm boards 160 Concord
" P clerk 809 Elm boards 432 Central
" Richard C 500 Merrimack house 374 Laurel
" Walter G clerk 401 East Spruce house 440 Laurel
" William C manager 191 M'mack rms 447 Manchester
" William E laundryman 116 Franklin house 35 Elm
" William P clerk house 432 Central
Williamson Alice, Amoskeag boards 30 Middle
" Bessie P, Amoskeag boards 118 Pearl
" Dora J Mrs dressmaker 118 Pearl house do
" Harold E clerk boards 118 Pearl

**Williamson**
" Jennie V teacher boards 31 Carroll
" John boards 26 Stark corp Mechanic
" Margery E at paper mill boards 118 Pearl
" Mary A widow of John E house 31 Carroll
" Millie housekeeper at 462 Pine
" M Harriet teacher Varney school boards 31 Carroll
" William loom fixer rooms 76 Pearl
Willie San laundry 234 South Main
Willis George H letter carrier P O house 298 Manchester
" John R treas 1164 Elm house 296 Merrimack
" Katie shoe worker boards 352 Lake av
" Mary E shoe worker house 352 Lake av
" Roscoe L loom fixer house 24 M P W corp
"Willows The," West Salmon cor Elm and River rd north
Wills Emma J Mrs house Island Pond road cor Dickey rd
" Nellie rooms 21 Hanover room 12
Wilmarth Emarilla widow boards 113 Lincoln
Wilshire Frank E removed to Nashua
Wilson Abbie M house 315 Lake av
" Albert laster house 410 Maple
" Albert E teamster rooms 67 Cartier
" Allan M (Burnham, Brown, Jones & Warren) lawyer 320 The Kennard house 97 Salmon
" Alton J painter boards rear 336 Lake av
" Amasa M carpenter house 494 Wilson
" Andrew, Amoskeag house 1414 Elm
" Anna Bell widow of George H died April 14, 1905
" Annie Mrs housekeeper at 304 Hanover
" Bertha clerk S A Felton & Son Co's boards 227 Walnut
" Bertha operative boards 3 rear 73 Orange
" Charles, Jefferson boards 1261 Elm
" Charles E foreman house 753 Union
" Charlotte boards 221 East Spruce
" Cornelius Judson Rev boards 813 Beech
" C E Mrs fitter 1044 Elm house 753 Union
" Dana M shoemaker boards 415 Lake av
" David A wool sorter house 315 Lake av
" Dora J Mrs dressmaker rooms 301 Amherst
" Ella M Mrs house rear 336 Lake av
" Elsie weaver boards 50 Amoskeag corp, W Merrimack
" Etta, Manchester rooms 307 Amherst
" Eugene C, Amoskeag house 599 Union
" Fannie Mrs domestic at 11 Walnut
" Florence, M P W boards 221 East Spruce
" Frank L carpenter house 859 Clay
" Frank L machinist boards 644 Pine
" Frank W mason house 61 C street
" Fred Eugene dresser h 44 Amoskeag corp, W M'mack
" Fred O driver 22 Granite house 412 Beech
" George stone cutter house 25 Mast
" George H ins agent 1008 Elm room 203 h at Grasmere
" George S shoemaker boards 16 Hayes av
" Harry clerk boards 414 Belmont
" Harry shoe worker boards 333 Central
" Hattie E widow house 644 Pine
" Henry baggagamaster boards 421 Hanover
" Herbert J engineer boards 6 Linden
" Herbert S carpenter house 385 Manchester
" Ina L brushmaker S A Felton & Son Co's b 227 Walnut

**Wilson**
" James Franklin storekeeper A L Co house 810 Union
" James W insurance 814 Elm room 68 h 177 Laurel
" John carpenter Amory house 6 Linden
" John watchman U S B & S Co boards 167 W Hancock
" John Mrs house 646 South Beech
" John K carpenter 67 Blodget house do
" J B clock repairer rooms 1408 Elm
" Lavina widow of S M house 49 A street
" Leonard B conductor B & M R R boards 548 Lincoln
" Leslie G trimmer 46 Hanover rooms 192 Amherst
" Malcolm C machinist boards 788 Elm
" Mary widow of Charles house 599 Union
" Mary widow of Freeman died Oct 27, 1904
" Mary Bell house 40 Ray
" Mary J widow of Thomas rem to Grand Rapids, Mich
" Milo B bricklayer house 227 Walnut
" Robert, M P W house 221 East Spruce
" Roderick E manager Union Coal Co 50 Massabesic house 16 Hayes av
" Romie W foreman 42 Hanover house 387 Belmont
" Samuel clerk house 187 Merrimack
" Samuel F, Manchester house 365 Douglas
" Thomas J machine printer house 5 Wheelock
" Walter L operative boards 227 Walnut
" William S, Amoskeag house 50 do corp, W Merrimack
**WILSON WILLIAM C.** carpenter, contractor and builder, 76 Adams, house do. (see page 809)
" William C teamster Amoskeag house 12 Mill (A)
Wilusz Yusef, Amoskeag boards 23 Bridge
Win Abraham manager and buyer 801 Elm bds 103 Brook
Winberg Andrew tailor 951 Elm house 252 East High
Winch George principal Varney school house 804 Beech
Winchell F Mabel librarian public library bds 593 Union
Windrich F William coppersmith house 390 Myrtle
Winegar E Frank house 403 Lake av
" Karl E draughtsman house 403 Lake av
" Lillian M Mrs house 403 Lake av
" Maude E teacher Parker school boards 403 Lake av
Wing Caroline E principal training school rms 331 Hanover
" John Lee 44 Amory house do
Wingate Blanche M telephone operator 40 Concord boards 33 M S block Spring
" Charles B boots and shoes 947 Elm house 489 Hanover
" Hiram, Amoskeag house 33 M S block Spring
" Julia operative rooms 61 Opera House block
" Lizzie operative rooms 61 Opera House block
" Lydia, Amory boards 655 Chestnut
" Thomas laborer house 254 Front (A)
Winkler Carl Otto blacksmith 516 Elm house 83 Frederick
" John, Amoskeag house 231 Thornton
" Joseph bottler 44 Ferry house 32 Bath
" Leopold, Amoskeag house 41 Montgomery
" Mary dressmaker boards 86 Pennacook
Winlock Charles, Amoskeag house 791 Union
Winn William F painter 1262 Elm boards 45 Arlington
Winslow William T shoe cutter Cohas factory rooms 422 Lake av
Winter Bernhardt weaver boards 6 School [Hancock
Winterer Emile cigarmaker 66 W Central house 199 West

**WINTERS JOHN H.** blacksmith, 620 Massabesic, house 328 Cypress (see page 830)
Wirtman Lloyd, A L Co boards 83 Myrtle
Wise Arthur, Amoskeag boards 602 Granite
" Flora E, Jefferson rooms 695 Maple
" George I motorman M St Ry house 602 Granite
" LeRoy E removed to Boston, Mass
" Mary A widow of Peter boards 228 Merrimack
Wiskil John operative boards 8 Pearl av
Wiswell William W machinist house 1333 Elm
Witch Hazel Tonic Co 344 Granite
Witham Betsey J widow house 459 Maple
" Frank A machinist boards 459 Maple
" Georgia Mrs clerk 884 Elm rooms 852 do room 12
" Luella widow of Alvin boards 190 Wilson
" William F carpenter house Island Pond road
Witherspoon Edward B lumber surveyor house 11 Milford
Witolec Mike boards 94 Derryfield lane
Witters Alma widow of Marshall B house 261 Orange
Wladislaw Bul operative boards 346 Pine
" Morris operative boards 346 Pine
Woelfel Ernest bookkeeper 672 Elm house 37 Third
Wohlgemuth William operative house 42 Walker
Wolf Adolph operative house 16 Rimmon
" Albin plumber 48 South Main house 38 Clinton
" Annie at shoe shop boards 55 Cleveland
" August weaver house 71 Rimmon
" Augusta Mrs boards 31 Dover
" Bernhardt plumber 48 South Main house 40 Sylvester
" Bertha at shoe shop boards 55 Cleveland
" C Louis stoves and plumbing 48 S Main; also liquors 50 do house 36 Clinton
" Emil weaver house 66 Blaine
" Emma Mrs bookkeeper 48 S Main house 38 Clinton
" Franz, Amoskeag house 86 Dartmouth
" Herman removed to Cleveland
" Hildegarde, Amoskeag boards 27 Ferry
" Jennie widow of William house 186 Auburn
" John cigarmaker 66 W Central boards 498 Chestnut
" Julius D, Amoskeag house 57 Rimmon
" Louisa Mrs house 118 Walker
" Reinholdt houseman Beethoven Hall house 191 Turner
" Robert removed to Bedford
" William operative house 55 Cleveland
Wolfe Clara F removed to Medford, Mass
" Henry E removed to Medford, Mass
Wolfel Ernest bookkeeper house 37 Third
Wolke Henry cigarmaker 66 W Central boards 1103 Elm
Woman's Christian Temperance Union reading room 1008 Elm rms 208-209
" C T U Employment Bureau 1008 Elm rm 209
" C T U Mercy House 86 Mammoth rd Manchester Centre
Women's Aid Home, Mrs Abbie M Woodman matron 180 Pearl
Wong Sang laundry 1124 Elm
Wood Annie widow of Henry house 14 South Main
" Charles engineer rooms 260 Manchester
" Charles L floorman 22 Granite boards 383 do
" Edward R farmer house 1667 Brown av

**Wood**
" Elizabeth H widow boards 133 Ash [near reservoir
" Esther S boards at Mrs S A Stearns', Mammoth road
" Henry M house 192 Laurel
" John leverman B & M tower boards 8 Oak
" John A shoe worker boards 1667 Brown av
" John H card grinder house 29 Stark corp Mechanic
" Louis hostler Annis Flour and Grain Co, Pine corner Valley house 167 Elm
" Olive L house 407 Manchester
" Thomas W overseer Stark house 21 do corp Stark
" William H clerk 1217 Elm house 689 Hall
" see also Woods and Dubois
Woodard Hannah widow died Dec 31 1904
" see also Woodward
Woodbridge John M hulled corn house 37 Cass
Woodburn James oiler house New Mast rd near city line
Woodbury Agnes M teacher Webster-st school bds 1 Manchester corp Pleasant
" Albert J shoe worker h 18 Manchester corp Pleasant
" Charles R shoe cutter W H McElwain Co rooms 111 Jewett [man
" Clarence M overseer dressing Manchester h 186 Bow-
" David A blacksmith house Derry rd beyond Cohas av
" Edward B clerk Manchester mills h 1 do corp Pleasant
" George D engineer at G P Crafts' house 338 Front (A)
" Gordon lawyer and treas Union Publishiug Co 48 Hanover house at Bedford
" Heman L laborer house 642 South Main
" Herbert A wood worker 485 Elm house 324 E Spruce
" John D at shoe shop house 388 Belmont
**WOODBURY JOHN F.** horse shoer, 79 Lowell, house 759 Grove (see page 829)
" Leon W clerk 849 Elm boards 324 East Spruce
" Majorie S teacher Ash-st school boards 1 Manchester corp Pleasant
" Sarah E boards 323 Prospect [chester
Woodcock Frank P conductor B & M R R house 353 Man-
Wooden Ernest, A L Co boards 392 Granite
Woodeson Reginald H fireman B & M R R house 11 Elm
Woodlin Albert laborer house 392 Granite
" Charles A driver True W Jones Brewing Co h Grover cor Brown av
Woodley Edna G bookkeeper 665 Elm bds 332 Merrimack
" Isabelle F widow of George h 332 Merrimack [Pearl
Woodman Abbie M Mrs matron Women's Aid Home 180
" Josephine widow domestic at 46 Middle
" Louis M Mrs house 495 Merrimack
" Mary Miss nurse 180 Pearl boards do
" Phronie A boards 1050 Nalley
" Susan G boards 471 Massabesic
" Susan M G widow of Peter O house 471 Massabesic
" William T insurance agent house 314 Jewett
Woods Benjamin F foreman rear 325 Elm h 298 Granite
" Charles H (Snelling & Woods) druggist 1167 Elm bds 88 Ash
" Charles O M, Amoskeag house 39 Omega (A)
" E Leslie clerk 981 Elm rooms 91 Sagamore
" George L house 88 Ash [217 Central
" Harry J deputy sheriff Court House Market street bds

**Woods**
" Henry C clerk 981 Elm boards 91 Sagamore
" John stone mason rooms 51 Hanover rm 17
" John A farmer house River road north at city line
" Joseph M clerk 863 Elm house 297 Manchester
" Lemuel D operative rooms 21 Hanover rm 5
" Leon Holt clerk boards 91 Sagamore
" Marion Elnora Mrs house 91 Sagamore
" Mary widow of Samuel house 297 Manchester
" Mary J house 217 Central
" Rome H barber 1180 Elm rooms 1137 do rm 11
" R Edward machinist house 84 Brook
" Roy T clerk 849 Elm boards 91 Sagamore
" Stella Mrs domestic at 45 Middle
Woodsom William removed to Portsmouth
Woodward Eugene H optician 31 Hanover rm 5 rms do
" Helen M bookkeeper boards 281 Merrimack
**WOODWARD WILLIAM E.** coal and wood, 382½ Merrimack, house 40 Middle (see page 828)
" see also Woodard
Woodworth Cyrilla W Miss house 379 Manchester
" C W & Co printers 384 Chestnut [Elm
" John H bookkeeper Standard Oil Co, Baker street h 7
Woolner John mule spinner boards 585 Amory
" Mary M, Jefferson boards 67 Orange
" Nora Mrs house 67 Orange
Woolworth F W & Co, W C Frear manager five and ten cent store 977 to 985 Elm house at New York
" Jeremiah operative boards 2 Langdon
Woosnan William V, M P W boards 220 Granite
Worcester Benjamin F bookkeeper Valley cor Chestnut house 42 Buzzell
" Claude H engineer Elliott Mfg Co house 12 Chase av
" Roy P, Elliott Mfg Co boards 12 Chase av
Work Manley W physician 298 Granite house do
Workman Maranda R widow boards 301 Walnut [road
Worthen Albert L plumber 182 Massabesic h 1005 Cilley
" Byron overseer wheels Amoskeag; also street and park commissioner house 524 Lake av
" Charles F gardener house 112 Milford
" Elgin N cutter boards 112 Milford
" Emily H Mrs boards 484 Union [515 Hall
" Eugene B overseer weaving Amoskeag No 11 house
" Frederick S died March 11 1905
" Henry A civil engineer City Hall boards 418 Amherst
" Mary E widow of Wright house 336 South Main
" Melvin W capt Hose 2, 525 Maple house 507 do
**WORTHEN SANBORN T.** prop. The Worthen, 452 Pine (see page 791)
" Shlrley E bookkeeper Amoskeag boards 515 Hall
**WORTHEN (The),** S T Worthen, prop. 452 Pine (see page 791)
" Wallace plumber boards 336 South Main
Worthley Catherine operative boards 41 Bedford
" Cynthia A Miss saleswoman 801 Elm house 1448 do
" Emma L Mrs house 2030 Elm
" Lottie D widow house 423 Lake av
Wouters Henry cigarmaker 66 W Central rms 742 Elm
Wozniak Anthony operative house 94 Derryfield lane
" Sylvester operative boards 234 Chestnut

Wright Alma Mrs, Amory boards 49 Amoskeag corp West Merrimack
" Alvah D boards Hotel Windsor
" Alvin B coachman 6 High house 455 Pine
" Andrew M, Amoskeag house 76 Goffe
" Augustus S clerk boards 455 Pine
" Bertha G stenographer 46 Hanover boards 455 Pine
" Burt rooms 294 Manchester
" Elgin C, Manchester house 780 Elm room 11
" Ellen Mrs housekeeper at 231 Merrimack
" Elwin S engineer Swift & Co house 45 Market
" Frederick D, Amoskeag house 32 Jane
" Lettie A boarding house 43 Market
" Margaret A housekeeper at 231 Merrimack
" Morton L photo printer 987 Elm rm 309 bds 76 Goffe
" Robert A baggageman Union Depot rooms 294 Manchester
" Samuel at True W Jones Brewing Co bds 33 Elm
" Thomas laborer boards 49 Spruce
" Walter H clerk 950 Elm house 704 Belmont
" Wilbert E engineer B & M R R house 361 Manchester
" William A, Amoskeag boards 76 Goffe
" William B coachman 63 Harrison house 1419 Elm
Wulf John cigarmaker boards 498 Chestnut
Wyatt Thomas J carpenter M S & R Co h 907 Hayward
Wyderka Stanislas operative h 6 Stark corp, Stark
Wylie James F operative house 119 Cypress
" Robert dyer house 47 Brooklyn av [Manchester
Wyman Alfred F leverman B & M passenger tower h 390
" Byron carpenter Amoskeag house 100 West
" Clifford A clerk 425 Lake av boards 368 East Spruce
" Edson F restaurant 425 Lake av house 368 E Spruce
" Edward, B & M yard rooms 41 Manchester
" Edward A laborer house 202 Douglas
" Fred Percy car clerk B & M yard bds 390 Manchester
" George R loom fixer house 37 Orchard av
" Henry C carpenter house 202 Douglas
" Herbert S carpenter 395 Laurel house do
" Horace G, Manchester house 55 Buzzell
" James F coal and wood 31 Parker h 130 New Mast rd
" John L operative house 380 Merrimack
" Kate widow house 363 Pearl
" Louis E (Taggart, Tuttle, Burroughs & Wyman) lawyer 913 Elm room 45 house 1962 Elm
" Mabel B milliner boards 202 Douglas
" Mary E Mrs house 685 Hanover [Hanover
" May H E saleswoman Elm cor Merrimack boards 685
" Orrin J operative house 832 Brown av
" Sula Mrs dressmaker 852 Elm room 1 house do
" William D overseer house 685 Hanover
Wyskiel Antoni operative boards 12 Birch
" Francisek operative boards 12 Birch
" Szczpan operative boards 12 Birch
" Wojicek operative house 22 Birch

Xanthaky Chris clerk 1055 Elm boards 1061 do room 38
" George removed to Athens, Greece
" Peter confectionery 1055 Elm boards 1061 room 38
Xaverian Brothers Brother Alphonse Superior 242 Cedar
Xinias Kostas operative boards 140 Manchester

Yakubiec Jan, Amoskeag house 48 Birch
Yasienski Ignacy, liquors house 7 Stark corp, Stark
Yates Perley O shoemaker house 8 Mitchell av
Yeager Clayton B cigarmaker 66 W Central rms 81 Lowell
Yeaton Alfred D clerk N H Fire Ins Co 876 Elm house 72 Adams
" E Lester clerk 863 Elm rooms 11 Walnut
" Herbert horse trainer boards 538 Hanover
Yeatter George (Yeatter & Van Dyke) 20 and 24 Concord house 422 Chestnut
" George Mrs, Amoskeag house 1373 Elm
" George A dentist 834 Elm house 883 Union
**YEATTER & VAN DYKE** (George Yeatter, Nelson G. Van Dyke), wholesale and retail liquors, 20 and 24 Concord (see page 832)
Yednizg Malik house 137 Amherst
Yee Y F Chinese restaurant 834 Elm house do
Yngve A John, Amoskeag house rear 330 Lowell
Yoisinsky Stanislas operative house 382 Pine
York Carl E broker house 488 Maple
" Charles L clerk Lake av cor Hall boards 387 Central
" Charles W clerk house 387 Central [Merrimack
" Frank P (Waite & York) 225 Manchester house 251
" George rooms 294 Pine
" George W carpenter house 578 Chestnut
" George W overseer bag mill Amoskeag h 66 S Elm
" Hattie C saleswoman Elm cor Merrimack boards 387 Central
" Hattie D Mrs canvasser house 578 Chestnut
" Horatio B clerk house 559 Union
" Ivory S harnessmaker 1326 and 1330 Elm h 27 Myrtle
Young Ada E telephone operator 40 Concord bds 120 Ash
" Albert farmer died Feb 13 1905
" Albert shoemaker house 157 Wilson
" Alexander operative house 108 Auburn
" Alfred R bobbinmaker house 219 Mast
" Ben R treasurer 354 Granite boards 280 Milford
" Bertha A teacher Ash-st school boards at J B Young's Candia road [room 2
" Charles carriage washer 223 Franklin rooms 1096
" Clarence C foreman stock room Cohas factory boards 61 Elm
" Cora J boards 305 Taylor
" C Edward boards 218 Main
" Della E boards 41 Middle
" Donald B, Amoskeag house 58 do corp, W Merrimack
" Edgar A driver Engine No 1, 28 Vine house 360 Merrimack
" Edward, Amoskeag boards 202 Notre Dame av
" Edwin A weaver house 192 Winter
" Ephriam S house Hanover opp Lake av
" E M telephone operator 40 Concord bds 369 M'mack
" Frances M stenographer Pine cor Valley boards 6 Candia road
" Frank S, M P W boards 1028 Hanover
" Fred cigarmaker 24 Manchester boards 27 Lake av
" Frederick loom fixer house 87 Parker
" George L boards 120 Myrtle
" Hannah Miss house 88 Prospect
" Harold E, M P W boards 12 Ash

**Young**
" Harrie M civil engineer City Hall boards 277 Concord
" Hilda domestic at 329 Elm
" Horace H butcher 529 Young house do
" Ida M Mrs house 12 Ash
" James dyer house 197 Central
" Janet widow of Robert house 134 Milford
" Jennie house 120 Myrtle
" John bobbinmaker boards 202 Notre Dame av
" John E loom fixer house 530 Wilson
" John P civil engineer house 1028 Hanover
" John V overseer Elliott Mfg Co house 771 Harvard near Taylor
" Joseph B stone mason house Candia road, Youngsville
" Lewis S helper 40 West Central house 379 Manchester
" Lorenzo J boards 858 Valley
" Lucius L laborer house Bridge-street extension
" Margaret widow of Charles E boards 145 Boynton
" Mary A widow of David H house 610 Union
" Mary O Mrs house 305 Taylor
" Mary S widow of Hiram P house 277 Concord
" Maud C clerk 13 Hanover boards 1028 Hanover
" Men's Christian Association 176 Amherst
" M L Chinese laundry 106 Manchester
" Payton T clerk 24 South Main boards 134 Milford
" Raymond helper 17 Prospect bds Merrimack House
" Raymond milkman boards 17 South Main
" Robert died November 22 1904
" Rose widow house 202 Notre Dame av
" Rhudella E boards 41 Middle
" Samuel S house 218 Main
" Sarah C widow of John C house 120 Myrtle
" Sophronia T widow of John P boards 502 Manchester
" Sylvester farmer house 825 South Beech
" Wallie C, Amoskeag house 336 Amherst
" William lodging house 41 Middle
" William shoemaker rooms 1096 Elm room 1
" William D cashier Union 48 Hanover house 52 Myrtle
" William E driver Hedding's express bds 166 Concord
" William S clerk 726 Elm boards 52 Pennacook
" Winfield clerk boards 52 Pennacook
" Women's Christian Asso basement Franklin-st church
Youngdahl Arvid laborer boards 258 East High
Youngquist Carl S shoemaker house 346 East Spruce
" Carl O shoemaker house 346 East High
" Clara clerk Elliott Mfg Co boards 346 East Spruce
" Clarence loom fixer house 252 East High
" Ebba, Elliott Mfg Co boards 470 Lake av
" Eric boards 470 Lake av
" Gustaf shoemaker boards 470 Lake av
" Hilda at Elliott Mfg Co boards 346 East Spruce
" Joanna widow boards 346 East Spruce
" Sophia widow of Aaron house 470 Lake av
Yrin Abraham clerk 710 Elm house rear 174 Central
Yuill James M loom fixer house 53 Market
" Jane widow of John house 237 Notre Dame av
" John painter boards 237 Notre Dame av
" Lizzie Mrs boards 47 Amoskeag corp West Merrimack
" Matthew iceman boards 260 Front (A)

Zafolias Leonidas operative boards 140 Manchester
" Panos operative boards 140 Manchester
Zagas Mihalas shoe worker boards 180 East Spruce
Zahn Andreas, Amoskeag house 53 Kearsarge
Zamangn Thomas, Amoskeag boards 7 Spruce
Zanian Christos, Amoskeag boards 7 Spruce
Zambo Victorio operative house 5 Laurel av
Zanos George, Amoskeag boards 7 Spruce
" Neklys, Amoskeag boards 7 Spruce
Zapas Panageotis, Amoskeag boards 7 Spruce
Zatschka August R provisions house 148 Bismarck
" Bertha shoe worker boards 63 Parker
" John, Amoskeag house 117 Third
" Lena, Amoskeag boards 117 Third
Zayoski Michael operative house 100 Derryfield lane
Zeapis Speros operative boards 20 Spruce
Zeogar Thomas, Amoskeag boards 414 Chestnut
Zermos Demetrias shoe worker boards 180 East Spruce
Zeiade Saliba laborer boards 585 Elm
Zeiach Elias weaver boards 58 Granite
Zeisel Anna house 340 Merrimack
Zeris Grigorios, Amoskeag boards 14 Spruce
Zenelden Melham laborer house 16 Auburn
Zervas Georgeos shoemaker boards 301 Chestnut
Zeumer Emil operative house 106 Notre Dame av
Ziarko Anthony operative boards 17 Waihington
" Francisek, Amory boards 17 Washington
" Jan operative boards 5 Washington
" Michael, Amoskeag boards 5 Washington
Zickendrath Henry clerk 879 Elm house 478 Union
Zidro Jego shoemaker boards 690 Valley
Zieba Stephen operative house 234 Chestnut
" Walenty operative house 12 Birch
Zielenski John operative house 22 Laurel av
Zigmund Leon operative boards 12 Birch
Zigouras Vasilios shoe worker boards 51 Spruce
Zimmerer Andrew, Amoskeag house 21 Essex
Zimmerman Alex shoemaker boards 536 Granite
Zing Camille clerk 517 Main house 260 Coolidge av
" Isidore (Beauchemin & Zing) liquors 1105 Elm rooms 250 Coolidge av
Ziogas Demetrios operative house 140 Manchester
" Nikolaos operative boards 140 Manchester
Zirkos Georgeos shoemaker boards 301 Chestnut
Ziswlis Eothemios shoeworker boards 180 East Spruce
Ziznik Thomas jr operative boards 47 Amherst
" Thomas operative house 47 Amherst
" Mike operative boards 47 Amherst
Znaf Paul operative house 77 Lake av
Zokalos Kostas, Amoskeag boards 26 Lake av
Zosbas Andreas shoe worker boards 157 Chestnut
Zschernig Max physical instructor Turn Hall h 17 Rimmon
Zucher Herman, died January 22 1905
" Ida widow of Herman house 39 Bismarck
Zulenski John operative house 22 Laurel av
Zunlach Rudolph, Amoskeag bourds 115 Notre Dame av
Zussy Emil mule spinner house 291 Bartlett
" Eugenia E clerk 1016 Elm boards 291 Bartlett
Zwicker Drusilla shoe operative boards 428 East Spruce
Zyla Stanislaw operative boards 12 Birch

# MANCHESTER

# BUSINESS DIRECTORY

COPYRIGHT, 1905, BY SAMPSON & MURDOCK CO.

---

### *Accounts Adjusted*

**BLANCHARD MARSHALL C.** 306 and 307 The Kennard (see page 791)

### *Advertising Agents*

**COLBY F. P.** 14 Opera House block (see page 834)
Kendall William M 354 Pine
Lefebvre D J 51 Hanover
Novelty Advertising Co 143 Hanover

### *Advertising Booklets*

**RUEMELY ALBERT,** 143 Hanover (see page 819)

### *Agricultural Tools*

**DUNBAR W. E. & SONS,** 632 Massabesic (The Lufkin Plough, see page 827)
**MANCHESTER HARDWARE CO.** 938 Elm (see front cover)
**VARICK JOHN B. CO.** 809 to 813 Elm (see inside front cover)

### *Akron Pipe*

**ADAMS BROS.** 754 Elm (see page 822)

### *Ales, Porter & Lager*

**BEAUCHEMIN & ZING,** 1105 Elm (see page 833)
**HARRINGTON P. SONS,** 17 to 29 Lake av (see page 833)
**HOHMAN & BARTLETT,** 672 Elm (see page 833)
**PASCIAK & JASINSKI,** 79 Amherst (see page 833)
**PROVOST ARTHUR,** 36 Amory (see page 825)
**YEATTER & VAN DYKE,** 20 and 24 Concord (see p. 832)

### *American Oriental Rug*

**NEW HAMPSHIRE RUG CO.** 215-217 Manchester (see page 813)

### *Amusements (Place of)*

**GARON GEORGE E.** 1107 and 1125 Elm (see page 832)
**PARK THEATRE,** John Stiles, manager, 1050 Elm (see front eolored page)

### *Anti-Dust Preparation*

**HALL WILLIAM P. & CO.** 20 Opera House block (see page 815)

### *Apothecaries*
(See Druggists)

### *Apple Barrels*
**MacDONALD JAMES E.** 28 to 50 Winter (see page 819)

### *Appraisers*
**BLANCHARD MARSHALL C.** 306 and 307 The Kennard (see page 791)
**CARLTON & CO.** 36 Hanover (see page 788)
**FAIRBANKS HENRY B.** 54 Hanover (see page 791)
**MAGOON CHARLES S.** 936 Elm, room 10 (see page 789)
**PERRIER J. E.** 169 Wilson (see page 787)
**PLATTS BROS.** 31 Lowell (see page 790)
**TAGGART J. G.** 64 Hanover, rooms 2 and 3 (see page 784)

### *Apron Supply*
**OFFICE TOILET SUPPLY CO. (The),** Stanley K. Lovell, prop. 62 Hanover (see page 918)

### *Architects*
**BAKER J. EDWARD,** 45 West Central (see page 803)
Butterfield William M 801 Beech
Newman Fred S 303 The Kennard
Provost Wilfred 21 Amory

### *Art Goods*
**WESTERDAHL WILLIAM S.** 1345 Elm (see page 815)

### *Artificial Eyes*
**BROWN & BURPEE,** 940 Elm (see page 814)
**NEW ENGLAND OPTICAL CO.** 996 Elm (see page 815)

### *Artificial Stone Sidewalks*
**ROBIE CONSOLIDATED CONCRETE CO.** 936 Elm, room 5 (see page 797)

### *Artists*
Burbank William E 1470 Elm
Cutter Jane M 34 Brown av
Foster Lizzie M Mrs 852 Elm room 9
Foster Mary Llewellyn 92 Arlington
Herrick Henry W 97 Russell
Knowlton Maud B 41 Brooks (china painter)
**MENANCON E.** 1113 Elm (see page 819)
Squire Helen L 323 Hanover

### *Artists' Materials*
**VARICK JOHN B. CO.** 809 Elm (see inside front cover)

### *Asphalt Materials*
**ROBIE CONSOLIDATED CONCRETE CO.** 936 Elm, room 5 (see page 797)

### *Asphalt Pavers*
**ROBIE CONSOLIDATED CONCRETE CO.** 936 Elm, room 5 (see page 797)

### *Asphalt Roofing*
**MOREAU JOSEPH J.** 1222 Elm (see page 797)

### *Auctioneers*

**CARLTON & CO.** 36 Hanover (see page 788)
**FAIRBANKS HENRY B.** 54 and 58 Hanover (see page 791)
**MAGOON CHARLES S.** 936 Elm, room 10 (see page 789)
**PLATTS BROS.** 31 Lowell (see page 790)
**TAGGART J. G.** 64 Hanover, rooms 2 and 3 (see page 784)

### *Automobile Engines & Supplies*

**AUTOMOBILE GARAGE (The),** 17 Prospect (see p. 813)
**BRODIE ELECTRIC CO.** 42-48 Pleasant (see page 793)

### *Automobile Gears*

**AUTOMOBILE GARAGE (The).** 17 Prospect (see p. 813)
**ROBIE ELECTRIC CO.** 42-48 Pleasant (see page 793)

### *Automobile Repairing*

**BRODIE ELECTRIC CO.** 42-48 Pleasant (see page 793)
**HUTCHINSON'S FOUNDRY AND MACHINE WORKS,** 329 to 371 Elm (see page 800)
**VOGEL ARNO G.** 36 Boynton (see page 812)

### *Automobiles*

**BRODIE ELECTRIC CO.** 42-48 Pleasant (see page 793)
**CLOUGH ALBDRT L.,** Board of Trade, rooms 302 and 303 The Kennard
**GIROUX C. J.** 130 McGregor (see page 812)
**HADLOCK W. Y.** 15 to 19 and 23 N Main (see page 813)
Manchester Auto Garage 92 West Central

### *Awnings & Tents*

**GAY R. D.** 72 Hanover (see front colored page)
**MANCHESTER AWNING CO.** 9 Stark (see page 791)

### *Axe Handles, Spokes and Base Ball Bats*

**VARICK JOHN B. CO.** 809 to 813 Elm (see inside front cover)

### *Babbitt Metal*

**VARICK JOHN B. CO.** 809 to 813 Elm (see inside front cover)

### *Baggage Transfer*

**HEDDING TRANSFER CO.,** J. G. French & Co., B. & M. depot (see page 828)

### *Bakers*

Amyrauld Adelard H 1335 Elm
**BARRY E. R.** 89 Hanover (see page 822)
Bergholtz Gustave 85 Nashua
Caron A L 356 Pine
City Bakery 1208 Elm
Cote Bros 471 Main
County & Dahlberg 24 Boynton
Eagan William J 189 Central
Hammond Mary 521 Wilson
Hammond William 210 Lowell
Harrington Harry D 8 Lake av
Hering August 386 Granite
Kretschmar Gustav 34 Marion
Laflamme Samuel J 61 Hanover
Manchester Bakery Co 356 Pine

*Bakers—Continued*

McDonnell John F 1371 Elm
Merkel Otto C 326 Granite
Motts George 68 McGregor
National Biscuit Co, O J Prescott manager 62 Merrimack
Normand Bros 15 Laval
Palmer & Walker 342 Cypress
Rausch Adam 38 South Main
**SIMONDS GEORGE G.** 389 and 391 East Spruce (see page 825)
Slosberg Bros 215 Hanover
**THIBAUDEAU AMEDEE,** 29 Pearl
Vazakas Harry 84 Lake av

### *Baking Powder*

**AMERICAN JAPAN TEA CO.,** Henri C. Phaneuf 11 Central (see page 824)

### *Balusters, Etc.*

**HODGE J.** 485 Elm, cor. Auburn (see page 805)
**LODGE J. B.** 108 and 110 Franklin (see page 804)

### *Bands of Music*

(See Musicians)

### *Banks*

**AMOSKEAG NATIONAL,** Merchants Exchange, 867 Elm, Willie B. Kendall, cashier (see page 782)
**AMOSKEAG SAVINGS,** 867 Elm, George Henry Chandler, treas. (see page 782)
**FIRST NATIONAL,** 1028 Elm, cor. Water, Leonard G. Smith, cashier (see outside back of book and page 776)
Guaranty Savings Bank, Elm corner Manchester, Nathan P Hunt treas
**HILLSBOROUGH COUNTY SAVINGS BANK,** corner Elm and Manchester streets, Nathan P. Hunt, treas. (see page 780)
**MANCHESTER NATIONAL,** Union bldg. 902 Elm, corner Market, W. Byron Stearns, cashier (see front edge and page 778)
**MANCHESTER SAVINGS,** Union bldg. 902 Elm, corner Market, Walter M. Parker, treas. (see page 779)
**MECHANICS' SAVINGS,** The Kennard, 992 Elm, Josiah Carpenter, treas. (see page 781)
**MERCHANTS' NATIONAL,** Merchants' Exchange, Elm,cor. Manchester, Harry L. Additon, cashier (see p. 780)
**MERRIMACK RIVER SAVINGS,** 1028 Elm, cor. Water, A. H. Hale, treas. (see outside back of book and page 777)
People's Savings 867 Elm, Henry M Putney treas
**SECOND NATIONAL,** The Kennard, 992 Elm, Josiah Carpenter, pres. (see page 781)

### *Barbers*

(See also Hairdressers, Ladies')

Asselin Abraham 9 Pearl
Auger Medique 986 Elm
Beauregard Frank 42 Amory

Bergeron Esderas 42 McGregor
Blanchard Alfred 14 Wayne
Bohan J H 612 Elm
Bouchard Ernest 24 Lake av
Bouchard Henri 418 Chestnut
Burke John E 356 Amherst
Calforety Apoulas 25 Spruce
Cavanaugh Peter 253 Chestnut
Chadbourne Edward H 892 Elm
Chatel Francois X 1243 Elm
Conway Michael F 9 West Merrimack
Desrosiers Moise 28 West Central
Doherty Fergus 433 Main
Doyle Michael T, New Manchester House
Eisenzimer Charles 47 Massabesic
Fontaine Francois 623 Elm
Fox Lawrence F 1195 Elm
Fox & Doherty 116 Central
Gianikis Kostas 29 Spruce
Girard William, Hotel Windsor
Gosselin Achille 370 Chestnut
Greager Herman 1127 Elm
Griffith T E 345 Cypress
Hebert Allie 369 Massabesic
Hebert Henri 15 South Main
Jutras Alphonse 47 Lake av
Kamel Assad 566 Elm
Lagacé Joseph 25 Wayne
Lambert Joseph 687 Valley
Lamoureux Charles A 142 School
Lapointe Ludger 56 Lake av
Lavallée Gedeon 104 Lake av
Leblanc Edmund 6 Hanover
Legasse Joseph 25 Wayne
Legendre P Z 27 Bridge
Lesperance Joseph 221 Lowell
Lyons John F 22 Massabesic
Martel V Joseph 14 Manchester
McArdle Henry 666 Elm
McDonnell Alex J 238 South Main
McKendree J B 579 Elm
Moquin Arthur J 1019 Elm
Moquin C F 71 Amherst
Morgan Frank W 12 West Merrimack
Orr James 7 Central
Orrill William B 2 Stark
Plante Joseph 136 McGregor
Poulin Medard 483 Main
Proulx Odilon 27 Marion
Rheaume Octave 1296 Elm
Richer Joseph 1321 Elm
Sansouci Victor 52 South Main
Somers John H 1140 Elm
Soucy Francois 9 Lowell
Sweet & Letendre 15 Amherst
Trottier Edmund 7 Spruce and 358 Chestnut
Trottier Edward 55 Manchester
Watts Lorenzo J 970 Elm
Welpley John G 333 Granite
Woods R H 1180 Elm

### *Barrel Dealer*

**MacDONALD J. E.** 28 to 50 Winter (see page 819)

### *Baths (Russian & Turkish)*

Ballenden Turkish and Russian Baths 32 Merrimack
**KNEE W. W. Mrs.** 26 Pembroke block (ladies', see p. 790)

### *Bedding, Feathers, Etc.*

**DeMOULPIED C. & CO.** 665 to 669 Elm (see page 818)
**FINNEY A. M.** 95 Hanover (see page 798)
**PLATTS BROS.** 31 Lowell (see page 790)

### *Beef Dealers*

**SQUIRE JOHN P. & CO.** 22 Granite (see page 822)

### *Beer, Ales, Etc.*

**HARRINGTON P. SONS,** 17 to 29 Lake av. (see page 833)
**HOHMAN & BARTLETT,** 672 Elm (see page 833)

### *Belting*

**MANCHESTER HARDWARE CO.** 938 Elm (dealers, see front cover)
**MANCHESTER OIL AND SUPPLY CO.** 543 Elm (see page 812)
Shultz Belting Co, J A Ferguson mgr 1066 Elm
**VARICK JOHN B. CO.** 809 to 813 Elm (dealers, see inside front cover)

### *Bicycle Agencies*

**GIROUX C. J.** 130 McGregor (see page 812)
**HADLOCK W. Y.** 15 to 19 and 23 North Main (see p. 813)
**HOBBS ALFRED K.** 1066, 1070 and 1076 Elm (see back cover)
**LEIGHTON FRANK D.** 1202 Elm (see page 811)
**MANCHESTER HARDWARE CO.** 938 Elm (see front cover)
**VARICK JOHN B. CO.** 809 to 813 Elm (see inside front cover)

### *Bicycle Manufacturers*

**MANCHESTER HARDWARE CO.** 938 Elm (see front cover)
**VARICK JOHN B. CO.** 809 to 813 Elm (see inside front cover)

### *Bicycle Repair Shops*

Berry David S 1273 Elm
**BLANCHET AIME,** 382 Chestnut (see page 812)
**GIROUX C. J.** 130 McGregor (see page 812)
**HADLOCK W. Y.** 15 to 19 and 23 North Main (see p. 813)
Hébert Bros 20 Pearl
**HOBBS ALFRED K.** 1066, 1070 and 1076 Elm (see back cover)
Lacourse Wilfrid 247 Somerville
**MANCHESTER HARDWARE CO.** 938 Elm (see front cover)
**VARICK JOHN B. CO.** 809 to 813 Elm (see inside front cover)
**VOGEL ARNO G.** 36 Boynton (see page 812)

### *Bicycle Sundries*

**BLANCHET AIME,** 382 Chestnut (see page 812)
**GIROUX C. J.** 130 McGregor (see page 812)
**VOGEL ARNO G.** 36 Boynton (see page 812)

### *Bicycles*

**BLANCHET AIME,** 382 Chestnut (see page 812)
Dyer James S 123 Hanover
**GIROUX C. J.** 130 McGregor (see page 812)
**HADLOCK W. Y.** 15 to 19 and 23 North Main (see p. 813)
**HOBBS ALFRED K.** 1066, 1070 and 1076 Elm (see back cover)
Jacques Elisee 449 Chestnut
**LEIGHTON FRANK D.** 1202 Elm (see page 811)
**MANCHESTER HARDWARE CO.** 938 Elm (see front cover)
Plumer John W 205 Concord
Sanborn Samuei 30 Amherst
**VARICK JOHN B. CO.** 809 to 813 Elm (see inside front cover)

### *Bill Poster*

**COLBY FRANK P.** 14 Opera House block (see page 834)

### *Billiard & Pool Rooms*

Barry James P 26 West Central
Dyer James S 381 Chestnut
**GARON GEORGE E.** 1125 Elm (see page 832)
Godin Adolph 80 Manchester
Goyette Henry 14 Marion
Hazen Warren F 30 Concord
Joyce Thomas H 650 Elm
Lagerquist Oscar 15 South Main
**NEW CITY HOTEL,** 1128 Elm (see front colored page)
Niver John L 342 Granite
Peterson Frank J 1074 Elm
Prime Hector 79 Manchester
Trudeau Albert P 687 Valley

### *Billiard and Pool Room Supplies*

**GARON GEORGE E.** 1107 Elm (see page 832)
**VARNEY & FORSAITH,** 1074 Elm (see page 813)

### *Billiard and Pool Table Manufacturers*

**VARNEY & FORSAITH,** 1074 Elm (see page 813)

### *Blacksmiths*

(See also Horse Shoers)

Benson James, Candia road, Massabesic
**BULLARD ELMER E.,** Second, cor. Cleveland (see p. 830)
Cressey Daniel F, Pleasant cor Franklin
Dexter H J 120 Blaine
**DODGE S. P. CO.** 516 to 534 Elm (see page 830)
Douville Alcide 221 Central
Dupont Charles 156 Front (A)
Gerward & Royer 11 Mast
Goudreault Henri 111 Merrimack
Hughes & Dougherty 50 Granite
Jacques Napoleon 21 Clark's av
Landry Samuel L 65 Lowell
Lemire Onesime 421 Main
Nicol Bros rear 18 Lake av
Proulx Maurice & Son 9 Cumberland
Totman Henry H, Cohas av cor Dickey road
Wenzel Gustav F 140 South Main
**WINTERS JOHN H.** 620 Massabesic (see page 830)
**WOODBURY JOHN F.** 79 Lowell (see page 829)

### *Blacksmiths' Supplies*

**MANCHESTER HARDWARE CO.** 936 Elm (see front cover)
**VARICK JOHN B. CO.** 809 to 813 Elm (see inside front cover)

### *Blank Book Manufacturers*

**GOODMAN WILLIAM P.** 41 Hanover (see page 818)
**TEMPLE & FARRINGTON CO.** 907, 909 and 911 Elm

### *Blankets & Linen*

**BARTON CO. (The),** 843 to 853 Elm (see front colored page)

### *Boarding Houses & Lodging Houses*

Aldine House 45 Lowell (lodging)
Amlaw W K 32 Middle
Appleton Mary 1 Langdon
Bartlett Eva M Mrs 1408 Elm
Bellevue House 1113 Elm
Berthiaume Angelique Mrs 165 Hancock
Bourassa G Mrs 42 Stark corp Spring
Bowker & Wentworth 41 Bedford
Brewer George M 8 Stark corp Stark
Brown Alta 41 Manchester (lodging)
Brown Dana 599 Harvard
Butler Annie Mrs 597 Elm
Cannon Stillman P 99 Lowell (lodging)
Carr G A 343 Hayward
Carroll John J 45 Amoskeag corp West Merrimack
Chamberlin Susan A Mrs 944 Elm
Coburn Louise J Mrs 45 Middle
Corliss Sisters 19 Manchester corp Pleasant
Corning Carrie Mrs 20 Manchester corp Pleasant
Corning Lizzie Mrs 294 Pine
Cummings John W Mrs 42 Middle (lodging)
Dancause Joseph 13 Stark corp Stark
Douglass Mary 2 Langdon
Dowling T F 502 Chestnut
Downes A A Mrs 35 Market
Drew & Grant 696 Elm
Dustin Lucy 81 Bridge (lodging)
Dyer B B 40 Market
Eureka House, George A Dolber 69 Hanover
Fletcher Austin G 133 West Hancock
French Margaret E 503 Beech
Gerrard Isabella 1221 Elm (lodging)
Gilcreast F L 6 West Brook
Gingras August 605 Main
Globe House, J E Cilley 954 Elm
Gosselin Jean E 51 Bridge
Graham Samuel L 189 Wilson
Grandmond Henri 413 Pine
Gregoire Marie L 15 Bridge
Guyette Francois 71 Amoskeag corp Canal
Hagan Mary 4 West Brook
Hallowell Gertrude 146 Concord
Harwood E Y 61 Amoskeag corp West Merrimack
Hayes Herman 46 Middle
Henry Sarah J 14 Stark corp Stark
Hill Frank 297 Chestnut
Hotel Laxson 498 Chestnut
Hotel Stark, D Ouellette 742 Elm

Houghton Kate 296 Pine (lodging)
Howard Fred P 5 West Brook
Lagerquist Christina Mrs 44 Middle
Laliberte Eustazade 1145 Elm
Lavigne Minnie 1155 Elm
Lemieux Elise 1147 Elm
LePage Joseph A 1161 Elm
Leroy S H 286 Concord
Linden House, R B Reynolds 181 Hanover (lodging)
Lynth Hannah 43 Bedford
Maple Frank 1271 Elm
Martel Addie Mrs 53 Pearl
Martel Alfred 590 Elm
Martin Israel 162 McGregor
Maureault Delvina M Mrs 1074 Elm
McCook Andrew 111 Amherst
McGovern L J Mrs 33 State
McKinley Frank W 42 Bedford
Meader Alice L 36-37 State
Mellady John F 53 Amoskeag corp, West Merrimack
Oliver F S Mrs 81 Lowell
Oshier Martha E Mrs 269 Chestnut
Ouellette Dorinda 742 Elm
Payne William T 43 Amoskeag corp, West Merrimack
Pellerin Anna L Mrs 537 Union
Perreault Virginie Mrs 406 Main
Philbrick Lorin F 46 Bedford
Platts Gertrude E 47 Amoskeag corp, West Merrimack
Plumpton Mary E 30 Middle
Post Nellie S 986 Elm (lodging)
Potter Annie 194 Concord
Putney F G Mrs 1373 Elm
Quinn Marr J Mrs 1261 Elm
Ray Arthur T 142 Central and 47 Laurel
Reardon Bridget Mrs 19 Lake av, No 13
Reynolds R Benj 732 Elm and 121 Hanover (lodging)
Robert Isidore 71 Caeal
Robert Lumina Mrs 53½ Central
Ryan Theresa 1360 Elm
Savoie Laura Mrs 34 Concord
Seavey Nettie 766 Elm (lodging)
Smith D F 26 Stark corp, Mechanic
Soly Emma 1197 Elm
Still Marie L Mrs 38 State
Sutton M A Mrs 1137 Elm
Temple (The) A A Downes 35 Market [lodging)
Thompson Addie V 49 Amoskeag corp, West Merrimack
Thompson Herman H 3 Langdon
Tobin Grace 41 Manchester
Tutton Jane Mrs 182 Wilson
Waite Amy L 47 Stark corp, West Bridge
Warren Thomas 1223 Elm
Watts William 31 Stark corp, Mechanic
Wells Mary E 5 and 6 M P W, Granite
White Abbie L Mrs 41 Amoskeag corp, Market
Whitmore Mary A 369 Granite
**WORTHEN (The),** S. T. Worthen, prop. 452 Pine (see page 791)
Wright Lettie A 43 Market
Young William 41 Middle (lodging)

### *Boarding House & Hotel Supplies*

**PARMERTON J. H.** 40 and 42 West Central (see page 823)

### *Boarding Stable*

**HULL HARRY F.** 105 School (see page 829)

### *Bobbin Manufacturers*

**BALDWIN JAMES CO. (DIV.),** Mast st., W. M. (see p. 801)
**U. S. BOBBIN & SHUTTLE CO.,** James Baldwin Co., Div., Mast street, W. M. (see page 799)

### *Bonding Company*

American Surety Co 924 Elm room 4

### *Bone Meal & Ground Bone*

**MANCHESTER HARDWARE CO.** 938 Elm (see front cover)
**VARICK JOHN B. CO.** 809 to 813 Elm (see inside front cover)

### *Book and Lining Skins*

**KIMBALL & BROWN,** 1168 Elm (see page 800)

### *Bookbinders*

**GOODMAN WILLIAM P.** 41 Hanover (see page 818)
**TEMPLE & FARRINGTON CO.** 864 and 866 Elm

### *Booksellers & Stationers*

**GOODMAN WILLIAM P.** 41 Hanover (see page 818)
Gould S C 64 Hanbver room 3
Mead Lloyd T 12 and 14 Hanover
Rogers T P W 340 Pearl
**TEMPLE & FARRINGTON CO.** 864 and 866 Elm

### *Boot & Shoe Dealers*

Beaumier Arthur T 803 Eim
Brigham Eugene Carroll 349 Granite
Campbell J Weston 16 Hanover
Cate W H 67 Hanover
Chagnon E C & Co 1057 Elm
Citizen Shoe Co 930 Elm
**COBB & PERKINS,** 24 Hanover (see page 834)
Costello Bros 1144 Elm
Cronin Edward P 68 Hanover
Currier M A 750 Elm
Dodge George W Shoe Co 931 Elm
Dodge & Dodge 1011 Elm
Dubois Omer E 11 Pearl and 140 School
Duke & Whitney 60 Massabesic
Feldman Samuel & Co 651 Elm
Francis John 1209 Main
Gosselin George 447 Main
Halle Achille 21 Marion
Heath Walter S 817 Elm
Langlois Napoleon 558 Elm
Morin Narcisse O & Co 386 Chestnut
Pariseau T 675 and 1001 Elm
Pellerin & Simard 521 Main
Sanders Charles H 1342 Elm
Schlaugh Gustave 181 Second
Shea Daniel F 790 Elm

Simon Harris 645 Elm
Toole Patrick F 547 Elm
Wingate C B 947 Elm

### *Boot & Shoe Findings*

**HOBBS ALFRED K.** 1066, 1070 and 1076 Elm (see back cover)
New Hampshire Heel Co 168 South Main
Payne Earle 251 East High (trimmings)

### *Boot and Shoe Makers*

Acoff Thomas 44 South Main
Bailey Ferdinand 118 Merrimack
Beaulieu Thomas 90 McGregor
Beauregard Damase 426 Chestnut
Berthiaume Isidore 193 Manchester
Brown Horace M 1313 Elm
Chartrand Jean B 30 Main
Chartrand Louis 181 South Main
Connelly Patrick 74 Spruce
Cummings D R 60 Merrimack
Dubois Omer 11 Pearl
Duval Pierre 104 Second
Dyer Augustus L 139 and 141 Hanover (also repairing)
Erickson Carl R 219 Lowell
Foisy Michael 42 Church
Foly John 5 Spruce
Gagnon George 400 Granite
Gelinas Simeon 365 Chestnut
Goldberg Israel 42 Merrimack
Guay Pierre 52 Cedar
Guenette Joseph 3 Marion
Guevin J B 58 Lake av
Guilbeault Henry 340 Cypress
Helson Alonzo E 26 Massabesic
Johnson Daniel 57 Amherst
Lamothe Cyrille 15 Wayne
Lapointe Pierre 95 Amherst
Lemay Josepha 27 Orange
Linton N P R 224 Wilson
Magarin Arshig 122 East Spruce
Magarian George H 222 Chestnut
Miville William 146 McGregor
Montminy Raoul 30 Concord
Moosessian Kirkor 285 Pine
O'Brien Patrick 74 Spruce
O'Connor Thomas J 247 Chestnut
Paradis Francois 416 Rimmon
Provencher Amedee 40 Bridge
Richard Clovis 45 Church
Robinson George L 6 Main
Robinson Joshua M 1172 Elm
Rotmer Jacob 57 Lake av
Scollard Patrick 85 Massabesic
Simon Eusebe 72 Concord
Simon Philip 38 Main
Therrien Elzear 1172 Elm
Vaccarest Joseph 374 Chestnut
Villiard Norbert 469 Main
Weiner Moses 9 Lake av

### *Boot & Shoe Manufacturers*

Crafts George P, West Hancock cor Second
Eureka Shoe Co, Lincoln cor Silver
Green C E & Co, West Hancock below Second
Griffin & Cogswell, Page near Hanover
Hoyt F M Shoe Co, Lincoln cor Silver
Kimball Bros Shoe Co, Massabesic cor Cypress
McElwain W H Co, Valley cor Hall and Willow cor Silver
Reed H B & Co 343 Kelley

### *Boot Blacking*

Calvina & Stavropoulos 1085 Elm
Kane George 1182 Elm
Murphy John J, Manchester cor Elm
Nastos William 1069 Elm

### *Bottlers*

Glancy William F 548 Elm
Granite State Bottling Co 365 Elm
Handley John 10 Cedar
**HARRINGTON P. SONS,** 17 to 29 Lake av. (see page 833)
**HOHMAN & BARTLETT,** 672 Elm (see page 833)
Liebing Rudolph 129 Ferry
Schneider Robert 44 Ferry
Wagner E 32 Manchester

### *Bowling Alley Supplies*

**VARNEY & FORSAITH,** 1074 Elm (see page 813)

### *Bowling Alleys*

Derryfield Bowling Alleys 60 West Central
Gallagher D A 990 Elm
**GARON GEORGE E.** 1107 Elm (see page 832)
Queen City Bowling Alleys 486 Chestnut

### *Box Makers*

Dalton A & Co, Lincoln cor Harvard (paper)
**DERRYFIELD CO.** 39 Beech, junction C. & P. R. R. (see page 806)
**FELLOWS & SON,** Valley, cor. Chestnut (see page 808)
Hardy Herbert F, West Auburn cor Franklin (cigar)
**HODGE J.** 485 Elm, cor. Auburn (see page 805)
**SMITH BOX AND LUMBER CO. (The),** West Cedar, cor. Canal, opp. Union depot (see page (808)
**TILTON BOX CO.** 41 Union (see page 808)
**WEST SIDE LUMBER CO.** 168 South Main (see page 807)

### *Box Shooks*

**FELLOWS & SON,** Valley, car. Chestnut (see page 808)
**SMITH BOX AND LUMBER CO. (The),** West Cedar, cor. Canal, opp. Union depot (see page 808)

### *Bracket Manufacturers*

**HODGE J.** 485 Elm, cor. Auburn (see page 805)
**LODGE J. B.** 110 Franklin (see page 804)
**U. S. BOBBIN AND SHUTTLE CO.,** James Baldwin Co. Div., Mast street, W. M. (see page 799)

### *Brass Foundry*

Healy John D 201 Manchester

### *Bread*

**SIMONDS GEORGE G.** 391 East Spruce (see page 825)

### *Brewers*

True W Jones Brewing Co, Hancock street S Manchester

### *Bricklayers*

**BILODEAU ELZEAR,** 433 Cartier (see page 790)
**LEMIRE NAPOLEON,** 507 Montgomery (see page 801)
**SCHREIBER PAUL,** 177 Wentworth (see page 810)

### *Bricks*

**ADAMS BROS.,** 754 Elm (fire brick, see page 822)
**HEAD & DOWST CO.** 97 Granite, cor. Canal (see page 804)
**MANCHESTER REAL ESTATE AND MFG. CO.** 5 Smyth's block, 1032 Elm (see front colored page, opp. map)

### *Brokers*

Bosher George T 1008 Elm room 305
**CARLTON & CO.** 36 Hanover (see page 788)
**CONNOR SAMUEL H.** 814 Elm (stock, see page 786)
Curtis & Sederquist 913 Elm room 4
Douglas, Lacey & Co 1008 Elm room 220
**LANE A. J. CO.** 856 Elm (stock, insurance and mortgages, sse front cover)
Latham R G 13 Mechanic
**MANCHESTER LOAN GUARANTY CO.** 841 Elm (see page 786)
McLean George F 1008 Elm room 303 (loan)
**PLATTS BROS.** 31 Lowell (see page 790)
Quinlan J J & Co 987 Elm room 203
**SALLS LLOYD B.** The Kennard 1008 Elm, room 206 (see 789)
**STARK FRED R.** 814 Elm (see page 788)

### *Broom Manufacturer*

**MacDONALD J. E.** 28 to 50 Winter (see page 819)

### *Brush Makers*

Felton S A & Son Co, Electric Light building West Brook cor Canal

### *Builders*

(See also Carpenters)

**BRENDLE FRANK J.** 512 Granite (see page 809)
**BRUNELLE ARSENE,** 314 Kelley (see page 806)
**BUNTON & BERNARD,** 44 Main (see page 808)
**DEMERS JOSEPH C.** 150 Amory (see page 807)
**DUPUIS SIMON,** 68 Derryfield lane near Chestnut (see page 803)
**EASTMAN ALOYSIUS,** 78 Concord (see page 811)
**GRENIER ALPHONSE,** 344 Dubuque (see page 809)
**HEAD & DOWST CO.** 97 Granite, cor. Canal (see page 804)
**HOLBROOK GEORGE,** 127 Manchester (see page 808)
**LAFLAMME FRANK X.** 387 Belmont (see page 807)
**LANG ALEXANDER N.** 762 Hanover (see page 806)
**MANCHESTER REAL ESTATE AND MFG CO.** 5 Smyth's block, 102 Elm (see front colored page opp. map)
**MENDELL JAMES H. & CO.** 45 West Central (see p. 807)
**PIPER HARRY A.** 112 Manchester (see page 809)
**PROVOST F. T. & CO.** 21 Amory (see page 806)
**SCHREIBER PAUL,** 177 Wentworth (cellars see page 810)
**WILSON WILLIAM C.** 76 Adams (see page 809)

### *Builders' Hardware*

**MANCHESTER HARDWARE CO.** 938 Elm (see front cover)
**VARICK JOHN B. CO.** 809 to 813 Elm (see inside front cover)

### *Builders' Materials*

**FELLOWS & SON,** Valley cor. Chestnut (see page 808)
**HEAD & DOWST CO.** 97 Granite, cor. Canal (see page 804)
**HODGE J.** 485 Elm cor. Auburn (see page 805)
**MANCHESTER REAL ESTATE AND MFG. CO.** 5 Smyth's block, 1032 Elm (see front colored page opp. map)
**WEST SIDE LUMBER CO.** 168 South Main (see page 807)

### *Building Mover*

Follansbee Fred L 415 Lake av

### *Building Stone Contractor*

**HARVEY HARRY W.** 474 Hanover (see page 811)

### *Building & Loan Association*

Manchester Building and Loan Association 814 Elm

### *Business Colleges*

**BRYANT & STRATTON'S N. H. BUSINESS COLLEGE,** William Heron, jr, principal, 827 Elm (see page 790)
**HESSER BUSINESS COLLEGE,** 83 Hanover (see p. 790)

### *Butchers*

Bernard W J Z, Mast road near city line
Caldwell George Q 684 Mast
Young Horace H 228 Young street Hallsville

### *Butter, Cheese and Eggs*

Cloverdale Creamery Co 928 Elm
**FRADD H. & CO.** 3 South Main (see page 820)
Kennedy & Co 1033 Elm
New England Butter Co 990 Elm
**NEW YORK IMPORTERS TEA CO.** 83 Hanover (see page 821)
**NOURY O. H.** 453 Main and 28 Wayne (see page 823)
**PHŒNIX MARKET,** J. W. Nye, prop. 71 Hanover (see page 823)
**PINARD EDMOND,** 1157 and 1159 Elm (see page 819)
**ROY & CLOUTIER,** 124 Orange (see page 824)
**RUITER C. LOVELL,** 74 Massabesic (see page 821)
**VERMONT BUTTER CO.** 219 to 225 Manchester (see page 823)

### *Butter, Cheese and Eggs (Wholsale)*

**DODGE & LAING,** 20 Granite (see page 821)

### *Button Fasteners*

**COREY WILLIAM CO.** 250 Concord, cor. Maple (see p. 800)

### *Cabinet Makers*

**BURNHAM FRANK A.** 1303 Elm (see page 799)

### *Cameras & Supplies*

**NEW ENGLAND OPTICAL CO.** 996 Elm (see page 815)

### *Canned Goods*

**CHARRON PIERRE J.** 168 Wilson (see page 824)
**FRADD H. & CO.** 3 South Main (see page 820)
**HOLMES EDWARD M.** 353 to 357 E. Spruce (see p. 821)
**PHŒNIX MARKET,** J. W. Nye, 71 Hanover (see page 823)
**PINARD EDMOND,** 1157 and 1159 Elm (see page 819)
**POORE FRED H.** 1139 Elm (see page 823)
**RUITER C. LOVELL,** 74 Massabesic (see page 821)
**WILLIAMS BROS.** 500 Merrimack (see page 821)

### *Card Engravers*

**PAIGE & MYRICK,** 896 Elm (see page 801)

### *Carpenters & Builders*

Atwood C W 319 East Spruce
Bailey Frank P 729 Belmont
Beaudet Clement 146 McGregor
Bixby Clintsn H 51 Riddle
**BRENDLE FRANK J.** 512 Granite (see page 809)
**BRUNELLE ARSENE,** 314 Kelley (see page 806)
**BUNTON & BERNARD,** 44 Main (see page 809)
Chase Arthur D 6 Dutton
Church George H 38 Massabesic
Colburn Charles H 323 Laurel
**DEMERS JOSEPH C.** 150 Amory (see page 807)
Dionne Ludger 21 Birch
**DUPUIS SIMON,** 68 Derrofield lane, near Chestnut (see page 803)
Fischer Herman 66 Dartmouth
Foster Albert E 122 Jewett
**GRENIER ALPHONSE,** 344 Dubuque (see page 809)
**HEAD & DOWST CO.** 97 Granite, cor. Canal (see p. 804)
**HOLBROOK GEORGE,** 127 Manchester (see page 808)
Keane Patrick J 375 Cedar
**LAFLAMME FRANK X.** 387 Belmont (see page 807)
**LANG ALEXANDER N.** 762 Hanover (see page 806)
L'Heureux Rosario rear 125 Hanover
Little Henry F W 64 Concord
Lodge E L 666 Maple
**MANCHESTER REAL ESTATE AND MFG. CO.** 1032 Elm (see front colored page opp. map)
McDonnell Alexander rear 1 Dover
**MENDELL JAMES H. & CO.** 45 W Central (see p. 807)
Mitchell Joseph K 496 Hall
Paige Nelson, Mammoth road near Cilley road
**PIPER HARRY A.** 112 Manchester (see page 809)
Plamondon G A 386 Harvard
**PROVOST F. T. & CO.** 21 Amory (see page 806)
Read George L 17 and 19 Washington
Rogers G E 416 Central
Sanborn Daniel B 375 Orange
Schmidt Reinhold 199 West Hancock
Seaward John F 27 Warren
Stevens Royal E 1338 Elm
**TARDIF GEDEON,** 364 Rimmon (see page 803)
Vance John F 54 George
Veasey Ernest B 383 Concord
Wilson John K 67 Blodget
**WILSON WILLIAM C.** 76 Adams (see page 809)
Wyman H S 395 Laurel

### *Carpenters' & Machinists' Tools*

**MANCHESTER HARDWARE CO.** 938 Elm (see front cover)
**VARICK JOHN B. CO.** 809 to 813 Elm (see inside front cover)

### *Carpet Cleaners & Feather Renovators*

**FINNEY A. M.** 95 Hanover, and Auburn, cor. Franklin (see page 798)
**MANCHESTER CARPET RENOVATING WORKS,** G. N. Belisle, 1054 Elm, room 5 (see page 813)
**PLATTS BROS.** 31 Lowell (see page 790)

### *Carpet Laying*

**FINNEY A. M.** 21 Hanover, and Auburn, cor. Franklin (see page 798)
**MANCHESTER CARPET RENOVATING WORKS,** G. N. Belisle, 1054 Elm, room 5 (see page 813)
**PLATTS BROS.** 31 Lowell (see page 790)

### *Carpetings*

**DeMOULPIED C. & CO.,** N. J. Fontaine, successor, 665 and 669 Elm (see page 818)
**FINNEY A. M.** 21 Hanover (see page 798)
**GRESLEY EDWIN L. & CO.** 1054 and 1060 Elm (see page 818)
**LeMARQUAND & GRESLEY,** 33 Lake av. (see page 812)

### *Carriage Elevators*

**MORSE, WILLIAMS & CO.** 109 Pearl, Boston, Mass. (see page 840)

### *Carriage Manufacturers*

**BULLARD ELMER E.,** Second, cor. Cleveland (see p. 830)
**DODGE S. P. CO. (The),** 516 to 534 Elm (see page 830)
Ferson James R 322 Lowell
Filion A 19 Fourth
**KIMBALL CARRIAGE CO.** 88 West Central (also sleighs, (see page 829)
Lambert F 44 Birch
McCrillis John B & Son, Bridge cor Malvern
McDonald Bros 416 East Spruce
Sanborn Carriage Co 455 Chestnut
**VOGEL JOSEPH & CO.** 9 Mast (see page 830)

### *Carriage Painters*

**DODGE S. P. CO. (The),** 516 to 534 Elm (see page 830)
**KIMBALL CARRIAGE CO.** 88 West Central (see page 829)
**VOGEL JOSEPH & CO.** 9 Mast (see page 830)

### *Carriage Repositories*

**KIMBALL CARRIAGE CO.** 88 W. Central (see page 829)
**VOGEL JOSEPH & CO.** 9 Mast (see page 830)

### *Carriage Robes, Etc.*

**KIMBALL CARRIAGE CO.** 88 W. Central (see page 829)
**VOGEL JOSEPH & CO.** 9 Mast (see page 830)

### *Carriage Smiths*

**BULLARD ELMER E.,** Second, cor. Cleveland (see p. 830)
**DODGE S. P. CO. (The),** 516 to 534 Elm (see page 830)

### *Carriage Stock Manufacturers & Dealers*

**VARICK JOHN B. CO.** 809 to 813 Elm (see inside front cover)

### *Cash Registers*

**NATIONAL CASH REGISTER CO.** 814 Elm, rooms 16 and 18 (see page 789)

### *Casks & Barrels*

**MacDONALD JAMES E.** 28 to 50 Winter (see page 819)

### *Cellar Builder*

**SCHREIBER PAUL,** 177 Wentworth (see page 810)

### *Cement Sidewalks*

**LEMIRE NAPOLEON,** 507 Montgomery (see page 801)
**ROBIE CONSOLIDATED CONCRETE CO.** 936 Elm, room 5 (see page 797)

### *Charcoal*

**POORE EDGAR W.** 678 Elm (agent for Brown's hardwood, see bottom line on back cover)

### *Chiropodists*

Heath E D Mrs 834 Elm
**KNEE W. W. Mrs.** 26 and 27 Pembroke bldg. (see p. 790)
**MORGAN & FOWLER,** 32 Pembroke bldg. (see page 790)

### *Christian Scientists*

Branch Edwin Mrs 130 Pearl
Sturtevant Mary A Mrs 123 Pearl

### *Church Builders*

**MANCHESTER REAL ESTATE AND MFG. CO.** 1032 Elm (see front colored page opp. map)

### *Church Furniture Manufacturers*

**MANCHESTER REAL ESTATE AND MFG. CO.** 1032 Elm (see front colored page opp. map)

### *Church Goods, Catholic*

Delorme John M 108 Manchester

### *Cigar & Tobacco Dealers*

Bresnahan Cornelius F 55 Central
Connor William G 949 Elm
Cramer & Rich 408 East Spruce
Driscoll & Dowling 24 Manchester
Emery George Arnold 51 Manchester
Foley T J & Co 724 Elm
Gallagher Daniel A 984 Elm
Gingras George J 331 Granite
Hubbard Cigar Co, Ernest B Graupner jr prop 10 Hanover factory 895 Elm
Kelley Thomas F 252 Chestnut
**LEMAY A. D.** 295 Silver (see page 820)
McKendree John B 579 Elm
Murphy D A 1163 Elm
Robinson M O & Co 167 South Main

*Cigar & Tobacco Dealers—Continued*

Savard Joseph E 27 Lake av room 16
Schiultz Carl L 23 Amherst
Schwotzer Max 42 South Main
Sheridan Cigar Co rear 1180 Elm
Specter Hyrman M 21 Hanover room 21
**SULLIVAN ROGER G.** 823 Elm, factory, 66 West Central (see page 788)

### *Civil Engineers*

Allen George H 924 Elm room 3
**BAKER J. EDWARD,** 45 West Central (see page 803)
Dow Perey H, Amoskeag Manuf Co
**DUDLEY ARTHUR W.** 936 Elm, room 13 (see page 803)
**GAY FRANK A.** 852 Elm, room 19 (see page 803)
**LORD SAMUEL J.,** City Hall (see inside back cover)
Sawyer H W 936 Elm room 13
Walker Charles K, Court House building
Young John P 1028 Hanover

### *Clairvoyants*

Emerson E W 136 Bridge
Marsh Emmie A Leonora 1408 Elm
Merah L A Mrs 85 Walnut
Perry Annie L Mrs 447 Hall
Slack M A Mrs 1096 Elm room 4

### *Clapboards*

**WEST SIDE LUMBER CO.** 168 South Maih (see page 807)

### *Clergymen*

(See also Churches in Miscellaneous Department)

Bailey Charles Reuben (E) 31 George
Baketel Oliver S (M E) 730 Pine
Blake Edgar (M E) 528 Union
Brennan James H (R C) 145 Lowell
Carlson Carl (B) 578 Beech
Casey John A (R C) 145 Lowell
Chalmers Thomas (Cong) 590 Beech
Chevalier J A (R C) 383 Beech
Colby N L (B) 307 Hanover
Crafts George H (Chr) 375 Manchester
Creamer Matthew (R C) Coolidge av cor Kelley
Davignon I H C (R C) 517 Pine
Delany J B, Right Rev (R C) 145 Lowell
Demarest G L (Univ) 45 Blodget
Desmarais O N (R C) 383 Beech
Dinsmore J Roy (M E) 636 Pine
Farnsworth C H (M E) 962 Valley
Francis John W D (E) 49 Market
Guertin G Albert (R C) 172 Belmont
Hathaway George E (Unit) Concord cor Beech
Hevey Pierre (R C) 378 Notre Dame av
Howat Francis J (R C) 231 Merrimack
Johnson Nels E (Evan) 526 Pine
Kamm John (Pres) 35 Main
Koplawitz Jacob (Jewish) 152 East Spruce
Kron N E (Swed Luth) 68 Sagamore
Laliberte Louis T (R C) 383 Beech
Leclerc A J (R C) 517 Pine

Leclerc Joseph (R C) 378 Notre Dame av
Lemon J Bunyan (B) 584 Beech
Lockhart Burton W (Cong) 23 West Webster
Lyons F X (R C) Goff's Falls
Lyons John J (R C) 231 Merrimack
Many Daniel J jr (Pres) 797 Union
McDonough Peter J (R C) 145 Lowell
Miller George A (Univ) 593 Pine
O'Leary Thomas M (R C) 145 Lowell
Palisoul Emil J (M E) 260 Central
Perrault C A (R C) 517 Pine
Puchala John B (Polish R C) 319 Pine
Reynolds Charles D (C S) 27 Bay
Rhodes Harry J (Chr) 415 Manchester
Robbins Joseph E (M E) 66 Carroll
Robichaud William (R C) 378 Notre Dame av
Russell Samuel (B) 264 Merrimack
Spencer Wallace D 393 Amherst
Sweeney William H (R C) 145 Lowell
Sylvestre Arthur (R C) 378 Notre Dame av
Taggart Irad (M E) 46 Brooklyn av
White James E (R C) 231 Merrimack
Widman Florian (R C) Third cor Ferry
Wildey John E (Pres) 423 Hanover
Williams George (Friends) 255 Sagamore
Wilson Cornelius Judson (B) 813 Beech

### *Cloaks & Suits*

**BARTON CO. (The),** 843 to 853 Elm (see front colored page)
**GATELY E. & CO.** 1082 Elm (see page 816)
**JOYCE BROS. & CO.** 1191 Elm (see page 817)
Labonte L P 897 Elm
**MANCHESTER CREDIT HOUSE,** 801 Elm (see page 817)
**NORWELL & STEED CO.** 868 to 884 Elm (see back cover)

### *Cloaks, Wraps, Etc*

**BARTON CO. (The),** 843 to 853 Elm (see front colored page)
**NORWELL & STEED CO.** 868 to 884 Elm (see back cover)

### *Clocks*

**ANDERSON CARL W. & CO.** 894 Elm (see bottom line on front cover)
**GILES CHARLES B.** 212 Jewett (see page 810)
**LEMAY HENRY I.** 1083 Elm (see page 814)
**LENEY JOHN C.** 20 South Main (see page 815)
**PEARSON GEORGE E.** 877 Elm (see page 814)

### *Clothes Cleaners*

Carroll Lee Robert 891 Elm room 2
Stainesby William 179 South Main

### *Clothes Wringers*

**GRANITE STATE RUBBER CO.** 1030 Elm (see p, 801)
**MANCOESTER HARDWARE CO.** 838 Elm (see front cover)
**VARICK JOHN B. CO.** 809 to 813 Elm (see inside front cover)

### *Clothing Repairer*

**WATHEN ALEXANDER T.** 951 Elm, room 4 (see page 817)

### *Clothing Dealers*

(See also Merchant Tailors)

Amoskeag Clothing Co 1045 Elm
Barber George W & Co 922 Elm
Besse-Eldridge Co (The) 844 to 850 Elm
Custiu B 1111 Elm
Donahue T W Mfg Co 104 Franklin (mfrs)
Elm Clothing Co, James P Mullane manager 915 Elm
Floyd C M & Co 831 Elm
**GATELY E. & CO.** 1082 Elm (ladies' and gents', see p. 816)
Harrison Samuel 939 Elm (also ladies')
**JOYCE BROS. & CO.** 1191 Elm (see page 817)
Katz Julius 1075 and 1077 Elm
Kearns B Mrs 510 Elm (second-hand)
**LANE & DOZOIS,** 1005 Elm (see page 816)
Leeman Frank W 13 Lowell
**MANCHESTER CREDIT HOUSE,** 801 Elm (see page 817)
Marcotte William & Co 963 and 965 Elm
**McKEAN ROBERT E.** 807 Elm (see page 816)
Misch Cæsar Store 1044 Elm
Moody Herbert M 950 Elm
Nightingale Joseph 18 Amory
Niven John L 340 Granite
**PARTRIDGE WILLIAM W.** 740 Elm (see page 816)
**PLUMER W. H. & CO.** 895 Elm (see page 817)
Rosenblum Samuel 917 Elm
Savacool William 907-909 Elm (ladies')
Simard L O 531 Main
Sullivan & Co 1149 Elm and 6 Main
**WATHEN A. T.** 951 Elm (see page 817)
Weston & Martin 836 Elm

### *Coal Dealers*

(See also Wood Dealers)

**BLOOD SIDNEY A.** 797 Grove (see page 828)
**BODWELL L. B. & CO.** 640 Elm, cor. Depot (see p. 826)
Boisclair C C & Co 469 Main
Bosquet Louis 89 Goffe
Boucher & Levesque rear 18 Lake av
Buckley M B rear 95 Amherst
Campbell George A 1268 Elm
**CORMIER FRED,** 116 South Main (see page 826)
**DeCOURCY J. H. CO.** 1172 Elm (see page 827)
**DUNBAR W. E. & SONS,** 632 Massabesic, near Valley, and 322 Lowell, telephone connection (see page 827)
**EAST MANCHESTER WOOD & COAL CO.** 45 Falls av. (see page 828)
**ELLIS O. P.** 67 Lowell (see page 829)
**FERLAND ALEXIS,** 42 Cedar (see page 826)
Flint C A & A W 363 Pine
Forrest William 50 Bridge
Gonyeau Gilbert 33 Pearl
Graveline Philias 380 Granite
**MANCHESTER COAL AND ICE CO.** 1164 Elm (see p. 828)
**MACK B. J.** 85 South Main (see page 828)
**MASSE JOSEPH,** 1116 Elm (see page 826)
**MOORE & PRESTON COAL CO.** 1308 and 668 Elm, yard Beech, cor. Valley (see front cover)
**NORTHERN N. E. COAL CO.** 1008 Elm, room 206 (see back cover)

**PARIS LUBIN,** 107 Merrimack (see page 829)
**PARMERTON JOHN H.** 40 West Central (see page 823)
**POORE D. M.** 684 Elm (see line on front cover)
**POORE E. W.** 678 Elm (see bottom line on back cover)
Potvin Omer 23 Birch
**PRESCOTT W. E.** 66 and 68 Lake av. (see page 825)
**RAICHE & LAFORCE,** 443 Main (see page 827)
**RUSSELL JOHN P.** 610 Elm (see page 827)
**ST. CYR ALFRED,** rear 377 Chestnut (see page 828)
**THIBAUDEAU A. TRUCKING CO.** 57 Orange (see p. 824)
**TURCOTTE E. V.** 196 Manchester (see page 831)
Union Coal Co 50 Massabesic
Weber Henry 117 Second
Wheeler Scott M 229 Front (A)
**WOODWARD WILLIAM E.** 382½ Merrimack (see p. 828)
Wyman James F 31 Parker

### *Coal Tar*

**PEOPLE'S GAS LIGHT CO.** office 39 Hanover (see p. 799)

### *Coat Supply*

**OFFICE TOILET SUPPLY CO. (The),** Stanley K. Lovell prop. 62 Hanover (see page 818)

### *Coffee Dealers*

**AMERICAN JAPAN TEA CO.,** Henri C. Phaneuf, 11 Central (see page 824)
**NEW YORK IMPORTERS' TEA CO.** 83 Hanover (see page 821)
**PARKER HENRY W.** 30 Granite, cor. Franklin (also spices, see page 820)

### *Coffee Roasters*

**NEW YORK IMPORTERS' TEA CO.** 83 Hanover (see page 821)

### *Coffin Warerooms & Trimmings*

**DEVINE JOSEPH P.** 104 Central (see page 789)
**GOODWIN ELMER D.** 946 Elm and 4 and 5 Stark (see outside back cover)
**GRAY FRANK L.** 1088 Elm (see outside front cover)
**JAQUITH JOHN A.** 1076 Elm (see page 831)
**McDONOUGH & SHEA,** 9 Central (see page 831)
**TURCOTTE E. V.** 196 Manchester (see page 831)
**WALLACE F. L.** 55 Hanover (see page 831)

### *Coke*

**MOORE & PRESTON COAL CO.** 668 and 1308 Elm (see front cover)
**PEOPLE'S GAS LIGHT CO.** office 39 Hanover (see page 799)

### *Collection Agents*

**BLANCHARD MARSHALL C.** 306 The Kennard (see page 791)
**MOORE JOHN T.** 896 Elm
**PERRIER J. E.** 169 Wilson (see page 787)
**PLATTS BROS.** 31 Lowell (see page 790)
United States Adjustment and Collecting Co (The) 852 Elm rm 2

### *Commercial College*

**HESSER BUSINESS COLLEGE,** Odd Fellows bldg. 83 Hanover (see page 790)

### *Commission Merchants*

**DODGE & LAING,** Drake & Carpenter's block, 20 Granite (country produce, see page 821)
**FAIRBANKS H. B.** 54 and 58 Hanover (see page 791)

### *Concrete Pavement*

**ROBIE CONSOLIDATED CONCRETE CO.** 936 Elm, rm. 5 (see page 797)
**SCHREIBER PAUL,** 177 Wentworth (see page 810)

### *Confectioners*

Asadoorian Elias 48 Amory
**BARRY E. R.** 89 Hanover (see page 822)
Boston Bros 832 Elm and Massabesic Lake
Champagne Alex 424 Chestnut and 37 Pearl
Dean Charles F 41 South Main
Elfond Charles 46 Bridge
Hajjar & Gannam 570 Elm
Johnson James L 796 Elm
Krikorian Harry 365 Pine
**LEMAY A. D.** 295 Silver (see page 820)
McDonnell Alexander J 240 South Main
**MELVIN M. G.** 1035 Elm (see page 825)
Pare Joseph 8 Pearl
Pattajon John 147 Manchester
Sandberg Charles A 1365 Elm
Stone Wallace G 391 Pine
Tsafilis Thom 414 Chestnut
Tootoonjian Brothers 111 Manchester
Unas Assad 61 Manchester
**WHEELER HARRY E.** 343 Granite (see page 819)
Willey Clarence R 49 Massabesic
Xanthaky Peter 1055 Elm

### *Confectioners (Manufacturers)*

(Wholesale)

Barney H W 303 The Kennard
**BARRY E. R.** 89 Hanover (see page 822)
**MELVIN M. G.** 53 Lowell (see page 825)

### *Constables*

Benoit William J 924 Elm rm 6
**BLANCHARD MARSHALL C.** 306 The Kennard (see page 791)
Boivin L S 315 The Kennard
Rejimbal Jean B 1008 Elm rm 315
Sheehan Timothy M 26 Opera House block
Thorpe Thomas F 924 Elm rm 9

### *Contractors*

**BRENDLE FRANK J.** 512 Granite (see page 809)
**BRUNELLE ARSENE,** 314 Kelley (see page 806)
**BUNTON & BERNARD,** 44 Main (see page 808)
**DEMERS JOSEPH C.** 150 Amory (see page 807)

**DUPUIS SIMON,** 68 Derryfield lane, near Chestnut (see page 803)
**GAY FRANK A.** 852 Elm, rm. 19 (see page 803)
**GRENIER ALPHONSE,** 344 Dubuque (see page 809)
**HEAD & DOWST CO.** 97 Granite, cor. Canal (see p. 804)
**HOLBROOK GEORGE,** 127 Manchester (see page 808)
**LAFLAMME FRANK X.** 387 Belmont (see page 807)
**LANG ALEXANDER N.** 762 Hanover (see page 806)
**MANCHESTER REAL ESTATE AND MFG. CO.** 5 Smyth's block, 1032 Elm (see front colored page opp. map)
**MENDELL JAMES H. & CO.** 45 W. Central (see page 807)
**PIPER HARRY A.** 112 Manchester (see page 809)
**PROVOST F. T. & CO.** 21 Amory (see page 806)
**TARDIF GEDEON,** 364 Rimmon (see page 803)
**WILSON WILLIAM C.** 76 Adams (see page 809)

### *Cooper*

**MacDONALD J. E.** 28 to 50 Winter (see page 819)

### *Coppersmith*

**LEIN ALBERT J. M.** 201 Manchester (see page 801)

### *Cordage & Twine*

**MANCHESTER HARDWARE CO.** 938 Elm (see front cover)
**VARICK JOHN B. CO.** 809 to 813 Elm (see inside front cover)

### *Cornice Manufacturers*

**BRIGGS THOMAS J.** 714 Elm (see page 810)
**LAWSON HARRY J.** 26 and 28 Auburn (see page 797)
**MOREAU JOSEPH J.** 1222 Elm (see page 797)
**PIKE & HEALD CO.** 972 Elm (see inside front cover)

### *Corsets*

**BARTON CO. (The),** 843 to 853 Elm (see front colored page)
**FITTS FRANK W.** 855 Elm (see page 817)

### *Cotton Goods Manufacturers*

**AMORY MFG. CO.,** G. F. Whitten, agent, Canal, corner West Bridge (see page 796)
**AMOSKEAG MFG. CO.,** Herman F. Straw, agent, Canal, foot of Stark (see page 794)
Jefferson Mills foot of Dean street
**MANCHESTER MILLS MFG. DEPT.,** Herman F. Straw, State, foot of West Central (see page 795)
**MANCHESTER PRINT WORKS,** State, cor. Granite, office foot of West Central (see page 795)
Stark Mills, Canal foot of Mechanic street

### *Counsellors*

(See also Lawyers)

**BURNHAM, BROWN, JONES & WARREN,** The Kennard, 1008 Elm (see page 784)
**LITTLE CYRUS H.,** Pembroke bldg. rooms 24 and 25 (see page 783)
**LIVINGSTON FRANK C.** 325 The Kennard (see page 783)
**LORD HARRY T.** 913 Elm (see page 784)
**McALLISTER GEORGE I.** 316 The Kennard (see page 783)
**MOORE JOHN T.** 896 Elm
**MOORE JOSEPH,** 885 Elm, room 3 (see page 785)

*Counsellors—Continued*

**PERKINS DAVID W.** 924 Elm, room 9 (see page 784)
**TAGGART, TUTTLE, BURROUGHS & WYMAN,** Pickering bldg. 913 Elm (see page 783)

### *Counters*

**BURNHAM FRANK A.** 1303 Elm (see page 799)

### *Creameries*

**PRESCOTT W. E.** 66 and 68 Lake av. (see page 825)
**PULPIT FARM DAIRY,** A. E. Eastman, 80 Parker and 54 South Main (see page 825)
**ROY & CLOUTIER,** 124 Orange (see page 824)

### *Crockery, China & Glassware*

**DeMOULPIED C. & CO.** 665 and 669 Elm (see page 818)

### *Cutlery*

**MANCHESTER HARDWARE CO.** 938 Elm (table and pocket, see front cover)
**VARICK JOHN B. CO.** 809 to 813 Elm (see inside front cover)

### *Cutlery Sharpener & Grinder*

**SMITH GEORGE A.,** S. C. Forsaith building, opp. Union station (see page 813)

### *Decorators*

**BRUNNER LOUIS,** 177 Second (see page 790)
**GILBERT L. E.** 297 and 299 Pine (see page 802)
**HENDERSON WILLIAM F. & CO.** 153 Bowman (see p. 802)

### *Dentists*

Bachelder F H 852 Elm room 3
Baldwin H & Son 1061 Elm room 4
Baldwin Maurice 219 The Kennard
Biron Nazaire J 544 Main
Blackstone William R 913 Elm room 24
Chase Frank C 794 Elm
Childs William F 628 Hanover
Clement C W 814 Elm room 114
Dickinson Dental Co 827 Elm
Fisher Fred F 913 Elm room 33
Gordon H E 814 Elm room 78
Grenier Wilfrid 1087 Elm room 6
Holland Thomas J 1008 Elm room 214
Johnson O H 36 Pembroke bldg Elm cor Merrimack
King Dental Co 841 Elm rooms 21 to 23
Loxton Henry W 336 Granite
Manter George F 814 Elm room 114
Marden Wm E 48 Hanover room 35
McDonald Richard F 1061 Elm room 3
McLaren Fred E 942 Elm
McNeill Chester C 1152 Elm room 73
Moran Patrick H 939 Elm room 1
Page Charles E 1017 Elm room 4
Pepin John J 801 Elm rooms 1 and 2
Peront Joseph H 1152 Elm room 13
Prickeet Guy C 891 Elm
Rowe Lowell A 913 Elm room 24
Sawyer Andrew J 34 Pembroke bldg Elm cor Merrrimack
Yeatter George A 834 Elm

### *Deputy Sheriffs*

(See also County Officers in Miscellaneous Department)

Berry W C, Court House
Burke L C B, Court House
Lord Harrison D 2 Union building 896 Elm

### *Detectives*

Protective Co, J H Hamilton manager 961 Elm room 13

### *Diamond Setters*

**ANDERSON CARL W. & CO.** 894 Elm (see bottom line on front cover)
**TREFETHEN C. A.** 959 Elm (see page 814)

### *Diamonds*

**ANDERSON CARL W. & CO.** 894 Elm (see bottom line on front cover)
**LEMAY HENRY I.** 1083 Elm (see page 814)
**PEARSON GEORGE E.** 877 Elm (see page 814)
**TREFETHEN C. A.** 959 Elm (see page 814)
**WATTS WALTER J.** 58 Hanover (see page 814)

### *Distributors*

**JOBIN EUGENE J.** 933 Somerville (see page 790)

### *Doctor of Optics*

**LENEY JOHN C.** 20 South Main (see page 815)

### *Door Plates*

**PAIGE & MYRICK,** 896 Elm (see page 801)

### *Doors, Sash & Blinds*

**DERRYFIELD CO.** 39 Beech, near C. & P, R. R. (see page 806)
**HEAD & DOWST CO.** 97 Granite, cor. Canal (see page 804)
**HODGE J.** 485 Elm, cor. Auburn (see page 805)
Hubbard W F estate Winter place 1308 Elm
**MANCHESTER REAL ESTATE AND MFG. CO.** 1032 Elm (see front colored page opp. map)

### *Drain & Sewer Pipe*

**ADAMS BROS.** 754 Elm (see page 822)
**PIKE & HEALD CO.** 972 Elm (see inside front cover)

### *Drapery & Curtains*

**BARTON CO. (THE),** 843 to 823 Elm (see front colored page)
**FINNEY A. M.** 95 Hanover (see page 798)
**NORWELL & STEED CO.** 868 and 884 Elm (see back cover)

### *Dressmakers*

Abbott Ida F Mrs 31 Arlington
Allard Delia 171 Manchester
Avery Annie L Mrs 849 Elm
Bachner C F Mrs 51 Laurel
Bagley Lettie J Mrs 495 Granite
Baker Margaret A 173 Cedar
Barr Maria F Mrs 703 Pine

*Dressmakers—Continued*

Belleau Adelard Mrs 534 Chestnut
Belleville Henri Mrs 633 Elm
Bernstein Etta Mrs 159 Douglas
Bird Eugenie Mrs, Cohas av bey the reservoir
Blodgett Flora E 267 Lake av
Boucher Marie L Miss 91 Merrimack
Bresnahan Minnie 50 Manchester
Brodeur Annie Mrs 40 Lake av
Brodie Katie M 136 Merrimack
Brooks Charles Mrs 25 Laurel
Brooks Susan Mrs 91 Cedar
Brophy Kate C 274 McGregor
Brosnan M B Miss 243 East Spruce
Buck Mary E Mrs 25 Nashua
Campbell M J Mrs 31 Hanover
Chadwick W N Mrs 137 Sagamore
Chagnon Lucie Mrs 324 Dubuque
Chamberlain C A Mrs 119 Adams
Chamberlen O H A Mrs 341 Hanover
Chapoux Edwidge 1042 Elm room 8
Charlebois Emilie 41 Arlington
Chasse Louis Mrs 29 Wayne
Chatel Amelia 1247 Elm
Chausse Elmire Mrs 30 Manchester
Chenard Eveline 43 Amory
Chevalier Anna Mrs 52 Amory
Clark E C Mrs 318 East High
Clark Frank Dow Mrs 423 Amherst
Cloutier Celina 641 Elm
Collins Eliza H Mrs 59 Orange
Cormier Salome 163 Hanover
Daigneault Stephanie Mrs 118 Pearl
Damon Agnes Mrs 76 Lowell
Demers Rosalie Mrs 68 Auburn
Descoteau M E L 274 Main
Dionne Philomene 165 Central
Dodge E L Mrs 411 Belmont
Douglass Gula E 852 Elm room 7
Dow L Jennie Mrs 173 Merrimack
Downing Anna F Mrs, Cohas av beyond reservoir
Downing Mary P Mrs 635½ Union
Drapeau Philomene Mrs 159 Manchester
Dubuc Annie and Corrine 697 Hall
Dufrain L N Mrs 345 Laurel
Dulude Octavie Mrs 131 Hanover
Dupuis Sidonie 320 Dubuque
Dupuis S Mrs 47 Bremer
Duranleau Dora Mrs 233 Wilson
Eagan Margaret Mrs 211 Lake av
Eaton Clara N 276 Lake av
Edwards C F Mrs 58 A street
Fairfield J Mrs 4 M S block Canal
Fish Martha A 24 Manchester room 14
Flanders David Mrs 452 Pine room 17
Forrest William Mrs 50 Bridge
Forsaith Eliza B 263 Hanover
Gagnon J Mrs 90 Orange
Gagnon Matilda 433 Main
George Charles E Mrs 67 Adams

Girard William Mrs 143 Central
Godbout Edmond Mrs 50 Manchester room 12
Gosselin Fidele Mrs 335 East Spruce
Greer J E Mrs 141 Hanover (plaiting)
Groux Pierre Mrs 101 Bridge
Higgins Medora E Mrs 276 Pine
Hogan Margaret 243 Pine
Houle Helconide 60 Spruce
Jentiss Josie S 852 Elm room 18
Kuowlton Mary A Mrs 533 Maple
Landry O Mrs 90 Pearl
Lapointe B Mrs 69 Dartmouth
Lariviere Anna 515 Main
Lehan Hannah 244 Manchester
Lemaire Malvina 342 Amherst
Lemay Sophie Mrs 91 Orange
Lemay T Mrs 464 Cartier
Lesmerises Octave J Mrs 575 Dubuque
Levasseur Theona 167 Merrimack
Leversque Malvina Mrs 254 Central
Libby Addie M 1253 Elm
Linnehan Kate Mrs 274 Beech
Livingston M A Mrs 51 Lake av
Livingston Olive L 201 Hanover
Lussier Annie Mrs 32 Laurel
Manning Carrie Della Mrs 346 Granite
Martin Elvira J Mrs 475 Amherst
McDerby Mary J Mrs 503 Granite
McDermott Eliza J 400 Hanover
Merritt H A Mrs 456 Maple
Moison Josephine Mrs 142 Maple
Morrow H M Mrs 402 Manchester
Nolan Leo Mrs 245 Chestnut
**NORWELL & STEED CO.** 868 to 884 Elm (see back cover)
O'Donnell Mary 270 E Spruce
Paquette E Mrs 428 Main
Paquette Josephine 428 Main
Paris Oswald Mrs 599 Cedar
Parker Leah Mrs 11 Warren
Passiah Katherine 121 Merrimack
Patnaude Laura Mrs 62 Stark corp, Canal
Perreault Rosanna 406 Main
Peterson Ida J Mrs 1354 Elm
Pherson Cora L Mrs 641 Union
Philibert Oliver Mrs 57 Manchester
Pinsonnault Alma 525 Beech
Pinsonnault Eva Mrs 80 Pearl
Pothier Evelina 101 Amherst
Quint S D Mrs 104 Sagamore
Riddle M L Miss 274 Manchester
Riel Henry A Mrs 152 Bridge
Roberge Rose 156 Hanover
Roper Julia S 388 Manchester
St Cyr J B Mrs 480 Cartier
St Jean Marie 481 Main
St Laurent A Mrs 310 Notre Dame av
Seaberg Louise 267 Walnut
Seaward Ella J Mrs 75 Arlington
Sheehan M & J Misses 552 Maple
Shedd Sarah C Mrs 53 Laurel

*Dressmakers—Continued*

Sleeper Susan S 810 Union
Soly Mary 1197 Elm
Stockdale William K Mrs, Mammoth road n Kennard road
Story Louise D Mrs 1042 Elm
Sutton M A Mrs 1137 Elm room 2
Swenson Olive H 272 Walnut
Teague M Mrs 1294 Elm
Thomas Lydia F 291 Manchester
Thompson Jennie M 352 Amherst
Tremblay Touissant Mrs 421 Hevey
Tressillian F E & N T 208 Lowell
Turcotte Marie Mrs 27 Birch
Turner Myra B 296 Manchester
Whitcomb Ada A 31 Hanover room 1
White Emily B 571 Chestnut
Willey Abby A Mrs 82 West
Williamson D J Mrs 118 Pearl
Wyman S Mrs 852 Elm room 1

### *Dress Patterns*

**GAY R. D.** 72 Hanover (see front colored page)
**PLANT J. B.** 430 Notre Dame av

### *Dress Suits*

**WATHEN A. T.** 951 Elm (to order and to rent, see p. 817)

### *Dress Trimmings*

**FITTS FRANK W.** 855 Elm (see page 817)

### *Druggists*

Brien & Martin 971 Elm
Burbank J Oscar 635 Elm
Burns Peter 132 Lake av
Castor Edgar E 1331 Elm
Colby N H 267 Bridge cor Malvern
Doucet Joseph & Co, Main cor Wayne
Dufort Charles E 685 Elm
Dunnington Charles G 375 Massabesic
Dyer & Chipman 797 Elm
Eames William M 1089 Elm
Giguere Oscar L 1023 Elm
Gilman L G, Lake av cor Hall
Hall George E Drug Co 1231 Elm
Hall John B Co 1029 Elm
Hanscom Drug Store 780 Elm
Holland John J 893 Elm
Ingalls F E 58 South Main
James Frank A 1213 Elm
Kerwin & Sheehan 92 Lake av
Littlefield Drug Co 1133 Elm
Marshall J Albert 24 South Main
Marshall & Knowlton 744 Elm and 217 Lowell
McLaughlin M K 69 Massabesic
Mitchell Walter B 344 Granite
Miville Francis C 535 North Main
Parr Joseph A 110 Hanover
Poehlman Herman G 138 Lake av
Potvin M & Co, Amory cor McGregor
Precourt Albert J, Central cor Chestnut

Precourt Archie F 170 Wilson
Red Cross Pharmacy 971 Elm
Smith Amasa D 142 Merrimack cor Pine
Smith Dante 1277 Elm
Snelling & Woods 1167 Elm
Soule G Fred 150 Bridge
Tebbetts George W O 786 Elm
Thurston Fred H 879 Elm
Tremblay E 17 and 19 Bridge
Walsh & Cummings 955 Elm

### *Dry Goods*

**BARTON CO. (The),** 843 to 853 Elm (see front col'd page)
Caldwell Sisters 340 Granite
Conroy Assad G 523 Elm
**FITTS FRANK W.** 855 Elm (see page 817)
Gazaille & Co 1053 Elm
Greenway Edward 190 Cedar
Hardy & Folsom 863 Elm
Hill James W Co, Elm cor Merrimack
Jaffe Barnet 514 Maple
Kalil Saba 527 Elm
Laberge U N & Co 1171 Elm
Leeman Frank W 15 Lowell (remnants)
Manchester Dry Goods Co 989 to 997 Elm
McCollum Company 25 Hanover
McDonough M A Mrs 606 Elm
Nickles Sarah R 1375 Elm
**NORWELL & STEED CO.** 868 and 884 Elm (see back cover)
Pettigrew Rebecca M 184 Wilson
Pollard Jonathan 338 Granite
St Yves Joseph 531 Main

### *Dumb Waiters*

**MORSE, WILLIAMS & CO.** 109 Pearl, Boston, Mass. (see page 840)

### *Dyers & Scourers*

Hollman Ernest 23 to 27 Depot
Lavoie F 1348 Elm (feathers)
Perkins Naphtha Cleansing Works 127 Hanover

### *Eating House*

**GOSSELIN JOSEPH O.** 39 Central (see page 832)

### *Electric Goods*

**BRODIE ELECTRIC CO.** 42–48 Pleasant (see page 793)
**FRANKS A. L. & CO.** 1196 Elm (see page 812)

### *Electric Light Companies*

**MANCHESTER ELECTRIC CO.,** J. Brodie Smith, general manager, office 46 Hanover (see page 792)
**MANCHESTER TRACTION, LIGHT AND POWER COMPANY,** J. Brodie Smith, general manager, office 46 Hanover (see page 792)

### *Electric Light Contractors*

**BRODIE ELECTRIC CO.** 42–48 Pleasant (see page 793
**FRANKS A. L. & CO.** 1196 Elm (see page 812)

### *Electric Motors & Dynamos*

**BRODIE ELECTRIC CO.** 42-48 Pleasant (see page 793)
**FRANKS A. L. & CO.** 1196 Elm (see page 812)
**MANCHESTER ELECTRIC CO.,** J. Brodie Smith, general manager, 46 Hanover (see page 792)

### *Electric Power*

**MANCHESTER ELECTRIC CO.,** J. Brodie Smith, general manager, 46 Hanover (see page 792)
**MANCHESTER TRACTION, LIGHT AND POWER COMPANY,** J. Brodie Smith, general manager, 46 Hanover (see page 792)

### *Electric & Gas Fixtures*

**FRANKS A. L. & CO.** 1196 Elm (see page 812)

### *Electrical Appliances*

**BRODIE ELECTRIC CO.** 42-48 Pleasant (see page 793)

### *Electrical Contractors*

**FRANKS A. L. & CO.** 1196 Elm (see page 812)

### *Electrical Engineers*

**BRODIE ELECTRIC CO.** 42-48 Pleasant (consulting and supervising (see page 793)
**CLOUGH ALBERT L.,** Board of Trade Rooms, 302 and 303 The Kennard
**SMITH J. BRODIE,** 46 Hanover (see page 792)

### *Electricians*

**BRODIE ELECTRIC CO.** 42-48 Pleasant (see page 793)
Bryant E M & Co 28 Hanover
Farrell James J 66 Hanover
**FRANKS A. L. & CO.** 1196 Elm (see page 812)
**SMITH J. BRODIE,** 46 Hanover (see page 792)

### *Electroliers & Fixtures*

**FRANKS A. L. & CO.** 1196 Elm (see page 812)

### *Electroplaters*

Eagle Plating & Mfg Co 37 West Auburn

### *Elevator Automatic Hatch Doors*

**MORSE, WILLIAMS & CO.** 109 Pearl, Boston, Mass. (see page 840)

### *Elevator Manufacturers*

**MORSE, WILLIAMS & CO.** 109 Pearl, Boston, Mass. (see page 840)

### *Elevator Wire Rope*

**MORSE, WILLIAMS & CO.** 109 Pearl, Boston, Mass. (see page 840)

### *Elevators & Elevator Fixtures*

**MORSE, WILLIAMS & CO.** 109 Pearl, Boston, Mass. (see page 840)

### *Embalmers*

**DEVINE JOSEPH P.** 104 Central (see page 789)
**GOODWIN ELMER D.** 4 and 5 Stark and 946 Elm (see outside back cover)

**GRAY FRANK L.** 1088 Elm (see outside front cover)
**JAQUITH JOHN A.** 1076 Elm (see page 831)
**McDONOUGH & SHEA,** 9 Central (see page 831)
**TURCOTTE E. V.** 196 Manchester (see page 831)
**WALLACE F. L.** 55 Hanover (see page 831)

### *Employment Offices*

Dickey's Employment Bureau 31 Hanover
**HEATH FRANK A.** 819 Elm (see page 789)
Manchester Employment Office, Edith A Taylor manager 819 Elm
N E Employment Bureau 20 Hanover
Women's Christian Temperance Union 1008 Elm rm 209

### *Engines & Boilers*

**HUTCHINSON'S FOUNDRY AND MACHINE WORKS,** 329 to 371 Elm (see page 800)

### *Engravers*

**PAIGE & MYRICK,** 896 Elm (see page 801)

### *Excursions*

**FAIRBANKS H. B.** 54 and 58 Hanover (see page 791)

### *Express Offices*

(See also Teamsters)

American Express Co 860 Elm
**COLBY FRANK P.** office 14 Opera House block (see p. 834)
Corey W B Transfer and Trucking Co 206 The Kennard
Deerfield Express 860 Elm
Gelo George E 978 Elm
Goffstown Express, William Paige 813 Elm
**HEDDING TRANSFER CO.,** J. G. French & Co., B. & M. depot (see page 828)
Jones J Gurney 14 Hanover
Manchester and Concord, N H Express Co 36 Hanover
**RIED JAMES,** B. & M. R. R. freight depot, and 431 Granite (see page 830)
Shew Martin J 866 Elm
**THIBAUDEAU A. TRUCKING CO.** 29 Pearl, 1274 Elm and 57 Orange (see page 824)
Wentworth John L 345 Belmont

### *Extracts*

Kelly W A Co 1037 Elm rooms 10 and 11
Sterling S Herbert 240 Sagamore

### *Eye Glasses*

**BABBITT CO. (The),** 721 Bech (see page 815)
**LENEY JOHN C.** 20 South Main (see page 815)
**NEW ENGLAND OPTICAL CO.** 996 Elm (see page 815)

### *Facial Treatment of the Scalp*

**MORGAN & FOWLER,** 32 Pembroke bldg., Elm, cor. Merrimack (see page 790)

### *Fancy Goods*

**BARTON CO. (The),** 843 to 853 Elm (see front col'd page
Bee Hive, Clark Bros props 937 Elm
Clark Bros 941 Elm

*Fancy Goods—Continued*

**FITTS FRANK W.** 855 Elm (see page 817)
Gillis Lizzie 1199 Elm
**NORWELL & STEED CO.** 868 and 884 Elm (see back cover)
Palmer C E Mrs 396 East Spruce
Pollard Jonathan 338 Granite
Waring & Barr 1361 Elm

### Feather Renovator

**FINNEY A. M.** 95 Hanover and Auburn, cor. Franklin (see page 798)

### Felt Roofing

**DARRAH W. E.** 335 Elm (see front colored page)

### Fertilizers

**ADAMS BROS.** 754 Elm (see page 822)
**MANCHESTER HARDWARE CO.** 938 Elm (see front cover)
**VARICK JOHN B. CO.** 809 to 813 Elm (see inside front cover)

### Files

**MANCHESTER HARDWARE CO.** 938 Elm (dealers, (see front oover)
**VARICK JOHN B. CO.** 809 to 813 Elm (see inside front cover)

### Fireplace Builder

**LEMIRE NAPOLEON,** 507 Montgomery (see page 801)

### Fireplaces

**FRANKS A. L. & CO.** 1196 Elm (see page 812)

### Fish Dealers

**FRADD H. & CO.** 3 South Main (see page 820)
**HOLMES EDWARD M.** 353 and 357 East Spruce (see p. 821)
Newton Elvin S 96 Manchester

### Fishing Tackle

**VARICK JOHN B. CO.** 809 to 813 Elm (see inside front cover)

### Flier Manufacturer

**SMITH J. A. V. CO.,** Electric Light bldg., W. Brook, cor. Canal (see page 801)

### Fliers and Pressers

**SMITH J. A. V. CO.,** Electric Light bldg., W. Brook, cor. Canal (see page 801)

### Floor Bleaching

**HALL WILLIAM P. & CO.** 20 Opera House block (see page 815)

### Floor Polishing

**HALL WILLIAM P. & CO.** 20 Opera House block (see page 815)

### Florists

Bixby F J, Adams cor Trenton
Hood Andrew G 113 and 1230 Hanover
Ingram Co 101 Hanover

Kirby Bros 376 Chestnut and 71 Oak
Koerner Frank A 228 Main
Ray Brook Garden Co 969 Union between Appleton and Clarke and 30 Hanover
Stache Herman C, Hale cor Harvell

### *Flour, Wholesale*

**DANIELS-CORNELL CO. (The),** Albert J. Reed, manager, 385 Elm (see page 820)
**STRATTON & COMPANY,** Concord, N. H., J. W. Johnston, 1819 Elm (see page 821)

### *Flour, Grain, Meal & Feed*

(See also Produce Dealers)

**ADAMS BROS.** 754 Elm (see page 822)
**BROWN A. S.** 405 Elm (see page 822)
**DANIELS-CORNELL CO. (The).** Albert J. Reed, manager, 385 Elm (see page 820)
**FRADD H. & CO.** 3 South Main (see page 820)
**MERRILL CLARENCE R.** 412 Merrimack (see page 824)
**PARKER HENRY W.** 30 Granite (see page 820)
**PARTRIDGE BROS.** 1258 Elm (see page 823)
**STRATTON & COMPANY,** Concord, N. H., J. W. Johnston, 1819 Elm (see page 821)
**TITUS D. A.** 169 South Main (see page 820)
**WEST SIDE HAY & GRAIN CO.** 120 South Main (see page 821)
Wheatley W & Co 1008 Elm

### *Foundry*

**HUTCHINSON'S FOUNDRY & MACHINE WORKS,** 329 to 371 Elm (see page 800)

### *Fresco Painters*

(See Painters)

### *Fruit Dealers*

Adams John 512 Maple
Asadore Eliaz 1143 Elm
Bacigalupo Luigi 690 Elm
Bacigalupo Stepen 109 Hanover
Bagoian Hachig J 1249 Elm
Belli Louis & Co 13 Central
Bruno Andrew & Co 639 Elm
Bruno Joseph 97 and 99 Hanover
Dordoni Harry 49 Hanover
Ferretti Joseph 1073 Elm
**FRADD H. & CO.** 3 South Main (see page 820)
Garrabedian Vartan 126 McGregor
Georgi Alexander 55 Central
Gussus Simon 265 Pine
Kelley Thomas & Son 82 Concord
Papa Nicholas 41 Laurel
Sorti George 16 Cedar
Smith Herman 12 Lake av
VanVliet & Kean 16 South Main

### *Funeral Directors*

**DEVINE JOSEPH P.** 104 Central (see page 789)
**GOODWIN ELMER D.** 946 Elm and 4 and 5 Stark (see outside back cover)
**GRAY FRANK L.** 1088 Elm (see front cover)
**JAQUITH JOHN A.** 1076 Elm (see page 831)
**McDONOUGH & SHEA,** 9 Central (see page 831)
**TURCOTTE E. V.** 196 Manchester (see page 831)
**WALLACE FRED L.** 55 Hanover (see page 831)

### *Furnaces & Ranges*

**BANGS CHARLES S.** 21 Nashua (see page 810)
**BLOOD F. W. ROOFING CO.** 397 Merrimack, cor. Wilson (see page 801)
**GOODWIN WILLIAM E.** 1188 Elm (see page 810)
**LEIGHTON FRANK D.** 1202 Elm (see page 811)
**MOREAU JOSEPH J.** 1222 Elm (see page 797)
**PIKE & HEALD CO.** 972 Elm (see inside front cover)

### *Furniture Dealers*

Boisvert Victor 139 Manchester (second-hand)
**CARR JOHN B.** 1362 Elm (made to order, see page 813)
Charles Lorin E 74 Manchester
Daigle Celina 30 Bridge (second-hand)
**DeMOULPIED CHARLES & CO.,** N. P. Fontaine, successor, 665 and 669 Elm (see page 818)
**FINNEY A. M.** 95 Hanover (see page 798)
**GAY R. D.** 72 Hanover (see front colored page)
**GRESLEY EDWIN L. & CO.** 1054 and 1060 Elm (see page 818)
Hoitt C A Co 810 Elm
**HOWARD FRED P.** 1272 Elm (new and second-hand, see page 817)
**LeMARQUAND & GRESLEY,** 33 Lake av. (see page 812)
Levy Isaac Mrs 118 Manchester (second-hand)
McKelvie Bros 706 Elm
McQueston J Y Co 654 and 656 Elm
Norton-Price Co 88 Manchester
Parent Thomas 24 Pearl (second-hand)
**PLATTS BROS.** 31 Lowell (see page 790)
Ratner Paul 708 and 710 Elm and 18 Marion
Scully James A 1097 Elm
**TURCOTTE J. O.** 586 to 592 Elm (see page 816)
Watts Bros 54 Hanover

### *Furniture Movers*

**CORMIER FRED,** 116 South Main (see page 826)
**REID JAMES,** B & M R R freight depot and 431 Granite (see page 830)

### *Furniture Repairers*

**BRENDLE FRANK J.** 612 Granite (see page 809)
**CARR JOHN B.** 1362 Elm (see page 813)
**DUPUIS SIMON,** 68 Derryfield lane (see page 803)
**FINNEY A. M.** 95 Hanover (see page 798)
**PLATTS BROS.** 31 Lowell (see page 790)

### *Fur Dealer & Furrier*

Klein M 1040 Elm

### *Furs*

**NORWELL & STEED CO.** 868 and 884 Elm (see back cover)

### *Garage*

**AUTOMOBILE GARAGE (The),** 17 Prospect (see p. 813)

### *Gas Company*

**PEOPLE'S GAS LIGHT CO.** office 39 Hanover, works south end of Elm (see page 799)

### *Gas & Gasolene Engines*

Johnston Gasolene Motor Co (The), W Auburn cor Canal
**VARICK JOHN B. CO.** 809 to 813 Elm (see inside front cover)

### *Gas Fitters & Fixtures*

**BANGS CHARLES S.** 21 Nashua (see page 810)
**BARTLETT O. F. & CO.** 465 Chestnut (see page 811)
**FRANKS A. L. & CO.** 1196 Elm (see page 812)
**GUINEY THE PLUMBER,** 16 Lake av. (see page 810)
**RAICHE T. & CO.** 1268 Elm (see page 811)

### *Gas Machines*

**BANGS CHARLES S.** 21 Nashua (see page 810)

### *Gas Stoves*

**PEOPLE'S GAS LIGHT CO.** office 39 Hanover (see p. 799)

### *Gasolene*

**WIGGIN-YOUNG CO.** 354 Granite (see page 823)

### *Gasolene Engines*

**VARICK JOHN B. CO.** 809 to 813 Elm (see inside front cover)

### *Gents' Furnishing Goods*

(See also Men's Furnishing Goods)

**JOYCE BROS. & CO.** 1191 Elm (see page 817)
**LANE & DOZOIS,** 1005 Elm (see page 816)
**PARTRIDGE W. W.** 740 Elm (see page 816)

### *Glass Dealers*

**DERRYFIELD CO.** 39 Beech, near C. & P. R. R. (see page 806)

### *Glazed Windows*

**DERRYFIELD CO.** 39 Beech, near C. & P. R. R. (see page 806)
**HODGE J.** 485 Elm (see page 805)

### *Gloves & Hosiery*

**BARTON CO. (The),** 843 to 853 Elm (see front col'd page)

### *Graining & Glazing*

**BRUNNER LOUIS,** 177 Second (see page 790)
**GILBERT L. E.** 297 and 299 Pine (see page 802)
**GOSSELIN PIERRE,** 421 Main (see page 803)

### *Granite Dealers & Contractors*

**HARVEY HARRY W.** 474 Hanover (see page 811)
**STEVENS R. P. CO.,** Willow, cor. Pine (see page 831)

### *Granite Polishing Work*

**STEVENS R. P. CO.,** Willow, cor. Pine (see page 831)

### *Granite*

Bailey Charles A rear 325 Elm
Chisholm Allen Co 1150 Hanover
Johnson Charles J, Russell cor Bridge
Johnson E & Co 97 Baker cor Elm
Palmer & Garmon 604 Elm cor Granite
**STEVENS R. P. CO.,** Willow, cor. Pine (see page 831)
**SULLIVAN & McGOVERN,** junction Milford and Donald streets and Rochelle av. (see page 819)

### *Gravel Roofers*

**BLOOD F. W. ROOFING CO.** 397 Merrimack, cor. Wilson (see page 801)
**DARRAH W. E.** 335 Elm (see front colored page)
**MOREAU JOSEPH J.** 1222 Elm (see page 797)

### *Grease*

**MANCHESTER OIL AND SUPPLY CO.** 543 Elm (see page 812)

### *Grindstones*

**MANCHESTER HARDWARE CO.** 938 Elm (see front cover)
**VARICK JOHN B. CO.** 809 to 813 Elm (see inside front cover)

### *Grist Mill*

**BROWN ARTHUR S.** 405 Elm (see page 822)

### *Grocers, Wholesale*

**DANIELS-CORNELL CO. (The),** Albert J. Reed, manager, 385 to 397 Elm (see page 820)
**FRADD H. & CO.** 3 South Main (see page 820)
**PARKER HENRY W.** 30 Granite (see page 820)
**PARMERTON JOHN H.** 40 and 42 W. Central (see p. 823)

### *Grocers, Retail*

Allen Wilbert L 29 Nashua
Annis Flour and Grain Co, Pine cor Valley 698 and 1117 Elm 25 Pearl 13 Hanover 159 S Main and 39 Marion
Baider Alexander 493 Elm
Beaureau & LeBlond 1281 Elm
Bellefeuille Paul 309 Pine
Boisvert George 340 Bartlett
Boulanger J B 263 Somerville
Bournival Napoleon 677 Valley
Breault Narcisse 56 Amory
Brook Street Market 130 Brook
Burke Bros, Massabesic Lake
Byke John 41 Bridge
Canney John H 410 Massabesic
Cashman John & Son 30 Church
Castakos James 10 Spruce
**CHARRON PIERRE J.** 168 Wilson (see page 824)
Clark Charles H 354 Amherst
Coburn Orren S 511 Wilson
Daigle John B 262 Silver
DesGroseillier J N 140 Central

Desrochers E P & Co 95 Central
Donegan William 11 Union
Dugre & Tremblay 43 Lake av
Dusopole Michael & Co 70 Spruce
**DUMAS & PRINCE,** 242 Wilson (see page 822)
Eagan William J 292 Pine
Eager & Co 776 Elm
Flanders L G 312 Lake av
Flanders Sherman L 134 Front (A)
**FRADD H. & CO.** 3 South Main cor Granite (see page 820)
Friborg Carl A 23 Nashua
Gadbois Elie T 124 Orange
Gagne Arthur 316 to 320 Bartlett
Garvin L H 190 Lake av
German Co-operative Grocery Association 128 School
Grassell Mary Mrs 122 Manchester
Gray Alvah H 4 Derry
Griffin James J 593 Elm
Griffin & Duguay 167 Manchester
Grosh Mary Mrs 120 Manchester
Guav J A & Co 32 Pearl
Harbour Felix G 1168 Elm
Hayes Mary Mrs 175 Cedar
Healey John F, Chestnut cor Cedar
**HECKER REINHARDT,** 191 to 197 Douglas (see page 819)
Hermsdorf Arthur P 183 Third
**HOLMES E. M.** 353 to 357 East Spruce (see page 821)
Horan P J 220 Chestnut
Hudzile Samuel 31 Church
John Peter 690 Valley
Johnson Franklin P 12 Main
Kane John A 45 Brown av
Kearns James 130 Brook
Knowles James B 259 Cypress
Knox Mortimer D 726 Elm
Labrecque T J 1236 Elm
Lamoureaux Bros 49 South Main
Langmaid Charles H 519 Lincoln
Lasalle A S 131 East Spruce
**LEMAY A. D.** 295 Silver (see page 820)
Lewis Ellsworth W 18 West Merrimack
Lindquist J Augustus, Lowell cor Chestnut
Litra Vincent 105 Amherst
Lord George C 224 Lowell
Lynch P D 52 McGregor
Macek Michael 21 Bridge
Magoon Bros 401 East Spruce
Martin William J 456 South Main
McDuffee Oscar 1252 Elm
McIntire Martin 44 Spruce
McKenzie Charles L 154 McGregor
McLaughlin & Day 427 Lake av
McQuade General Store 607 Elm
McQuade Mary G Mrs 166 Chestnut
McQuade William H & Co 203 Lake av
McQuesten & Lewis 21 Pearl and 365 Massabesic
Messier Louis 180 Oakland av
Molleur, Noel & Michaud 487 Main
Moore J Frank 3063 Brown av, Goff's Falls
Morin Noel P & Co 163 Manchester

*Grocers (Retail)—Continued*

Murray Edward F 215 Lake av
Nelson Abraham 54 Malvern
Nettel Albert N 2970 Brown av, Goff's Falls
Newcomb Charles E 563 Elm
New England Butter Co 990 Elm
Normand Charles jr, Amory cor Laval
Noury Bros 425 Main
**NOURY O. H.** 453 Main and 28 Wayne (see page 823)
Paige Frank I, Corning road near Mosquito pond
Pariseau Hertel & Co 1212 Elm
Parker Freeling T, Pearl cor Hall
Parnell Bros 250 Bridge
Pasciak Martin 20 Birch
Peck V O 1325 Elm
Peloquin M 34 Lake av
Perkins Edward W 922 Union
**PHŒNIX MARKET,** J. W. Nye, 71 Hanover (see page 823)
Pilch Michael 25 Amherst
**PINARD EDMOND,** 1157 Elm (see page 819)
Pollys Frank 120 Merrimack
**POORE FRED H.** 1139 (see page 823)
Prince A D, 1 Mast
Quirin Eugene & Co 501 to 507 Main cor Marion
Rae George 649 Somerville
Riley Margaret A Mrs 170 Lake av
Robinson Guy T 1351 Elm
Rouillard J Horace 60 Pearl
**RUITER C. LOVELL,** 74 Massabesic (see page 821)
Sargent Natt A 45 Ashland
Sawyer Charles H 416 Manchester
Schwartz Jacob 217 Cedar
Sheehan M A 368 Beech
Sigrist Eugene 101 Manchester
Specter Harry 400 Union
Steele Charles D & Co 653 and 815 Chestnut
Trahan Joseph 31 Elm
Trottier Aime, McGregor cor Main
Turgeon Arthur 53 Lake av
Union Grocery Co 760 Elm
Vazakas Harry 184 Chestnut
**VERMONT BUTTER CO.** 225 Manchester (see page 823)
Verette Moses 609 and 613 Elm
Vigneault Calixte 129 to 135 Merrimack
Voisard Euclide C 34 Bridge
Walker Ernest V 201 Pine
Wallace Robert 1286 Elm
West G W Mrs, Rockland av near Wilkins
Wiggin J H & Co 923 Elm
**WIGGIN-YOUNG CO.** 354 Granite (see page 823)
Williams Addie I 500 Merrimack
Williams Herbert H 791 Summer

### *Grocers' Specialties*

**PULPIT FARM DAIRY,** A. E. Eastman, 80 Parker (see page 825)

### *Gunpowder*

**MANCHESTER HARDWARE CO.** 938 Elm (see front cover)
**VARICK JOHN B. CO.** 809 to 813 Elm (see inside front cover)

### *Guns*

**MANCHESTER HARDWARE CO.** 938 Elm (see front cover)
**VARICK JOHN B. CO.** 809 to 813 Elm (see inside front cover)

### *Gutters & Conductors*

**MOREAU JOSEPH J.** 1222 Elm (see page 797)

### *Hack Offices*

**HEDDING TRANSFER CO.,** B. & M. depot (see page 828)
**HULL HARRY F.** 105 School (see page 829)

### *Hair Mattress Manufacturer & Renovator*

**CARR JOHN B.** 1362 Elm (see page 813)

### *Hairdressers (Ladies')*

(See also Barbers)

Auger Marie Mrs 1356 Elm
Brown Annie C 308-309 The Kennard
Classe Mabel 45 High
Heath Effie D 834 Elm
**KNEE W. W. Mrs.** 26 Pembroke building (see page 790)
**MORGAN & FOWLER,** 32 Pembroke building (see page 790)

### *Hairworkers*

Pettigrew George W 120 Bridge
Tarrante S B 23 Hanover

### *Hammocks*

**TEMPLE & FARRINGTON CO.** 864 and 866 Elm

### *Hand Power Elevators*

**MORSE, WILLIAMS & CO.** 109 Pearl, Boston, Mass. (see page 840)

### *Hardware*

Campbell John 724 Belmont (specialties)
**GOODWIN WILLIAM E.** 1188 Elm (see page 810)
**MANCHESTER HARDWARE CO.** 938 Elm (see front cover)
**RAICHE & LAFORCE,** 443 Main (see page 827)
**SEIBERLICH L. & W. T.,** 134 and 136 School (see page 834)
**VARICK JOHN B. CO.** 809 to 813 Elm (see inside front cover)

### *Hardware Specialties*

**SMITH GEORGE A.,** West Auburn cor Canal (see page 813)

### *Harness & Saddle Makers*

Adams William H jr 88 West Central
Comire Oliver 576 Elm
Gagnon Delia 467 Pine
Greeley William E, Lake av cor Massabesic
**HOBBS ALFRED K.** 1064, 1070 and 1076 Elm (see back cover)
**KIMBALL CARRIAGE CO.** 88 W Central (see page 829)
**RANNO SADDLERY CO.** 194 South Main (see page 829)
Spaulding G W 73 Nashua
**VOGEL JOSEPH & CO.** 9 Mast (see page 830)
Whalen Nicholas J 97 to 101 Merrimack and 1148 Elm
York Ivory S 1326 and 1330 Elm

### *Harness Manufacturers*

**RANNO SADDLERY CO.** 194 South Main (see page 829)

### *Hat Manufacturers*

**MANCHESTER HAT WORKS,** 1110 Elm (see page 814)

### *Hat & Cap Dealers*

Ellison Horace 31 Laurel
**JOYCE BROS. & CO.** 1191 Elm (see page 817)
**LANE & DOZOIS,** 1005 Elm (see page 816)
**MANCHESTER HAT WORKS,** 1110 Elm (see page 814)
**PARTRIDGE W. W.** 740 Elm (see page 816)

### *Hay & Straw Dealers*

**ADAMS BROS.** 754 Elm (see page 822)
**BROWN ARTHUR S.** 405 Elm (see page 822)
**DUNBAR W. E. & SONS,** 632 Massabesic (see page 827)
**EAST MANCHESTER WOOD & COAL CO.** 45 Falls av (see page 828)
**FERLAND ALEXIS,** 42 Cedar (see page 826)
**MERRILL CLARENCE R.** 412 Merrimack (see page 824)
**PARTRIDGE BROS.** 1258 Elm (see page 823)
**TITUS D. A.** 169 South Main (see page 820)
**TURCOTTE E. V.** 196 Manchester (see page 831)
**WEST SIDE HAY AND GRAIN CO.** 120 South Main (see page 821)

### *Hides & Tallow*

Manchester Rendering Co, West Cedar cor Fanklin and Hancock street

### *Horse Clothing*

**KIMBALL CARRIAGE CO.** 88 W. Central (see page 829)
**VOGEL J. & CO.** 9 Mast (see page 830)

### *Horse Collars, Harnesses, Etc.*

**VOGEL J. & CO.** 9 Mast (see page 830)

### *Horse Shoers*

(See also Blacksmiths)

Connor & Grossman 232 Franklin
Cram J H, Candia road near Hanover
McSweeney John 313 Chestnut
Reagan John E, Mast road near city line
Stack John J 624 Elm
Tremblay J O & L P 48 Manchester
**WINTERS JOHN H.** 630 Massabesic (see page 830)
**WOODBURY JOHN F.** 79 Lowell (see page 829)

### *Hosiery Manufacturers*

Elliott Mfg Co, Wilson cor Valley
Manchester Stocking Co foot of Mill street (A)
Rief George W Hosiery Co 41 West Auburn
Riverside Hosiery, Industrial School

### *Hosiery & Underwear*

**BARTON CO. (The),** 843 to 853 Elm (see front col'd page)
**FITTS FRANK W.** 855 Elm (see page 817)

### *Hospitals*

Elliot, Hospital av
Notre Dame des Lourdes, Notre Dame av
Isolation Hospital, Mammoth road
Sacred Heart, Amherst street

### *Hot Air Furnaces*

**LEIGHTON FRANK D.** 1202 Elm (see page 811)
**MOREAU JOSEPH J.** 1222 Elm (see page 797)

### *Hot Water Heating*

**BANGS CHARLES S.** 21 Nashua (see page 810)
**BARTLETT O. F. & CO.** 465 Chestnut (see page 811)
**BRIGGS THOMAS J.** 714 Elm (see page 810)
**GOODWIN WILLIAM E.** 1188 Elm (see page 810)
**GUINEY THE PLUMBER,** 16 Lake av. (see page 810)
**LEIGHTON FRANK D.** 1202 Elm (see page 811)
**RAICHE T. & CO.** 1268 Elm (see page 811)

### *Hotels*

American House 752 Elm
Beach House, E H Stowe, Bald Hill road Lake Massabesic
Central House, Bertha L Moulton 788 Elm
City Hotel, T J Foley prop 1101 and 1103 Elm
Elms (The) A S Coldwell prop, Goff's Falls
Eureka House, Geo. A. Dolber, prop. 69 Hanover
Fremont House, R B Reynolds 732 Elm
Globe Hotel, J E Cilley prop 954 Elm
Hotel Laxon 498 Chestnut
Hotel Merrimack 17 South Main
Hotel Milford, J A Ballou 610 to 620 Elm
Hotel Rockingham, Wm McPherson prop Massabesic Lake
Hotel Stark, D Ouellette prop 742 Elm
Hotel Windsor, Albert T Barr prop 25 Manchester
**NEW CITY HOTEL,** Stickney & Terrill, props. 1128 to 1138 Elm (see front colored poge)
New Manchester House, Thomas Lord prop 32 Merrimack
Park Hotel, George A Briggs prop 8 Pine
Phœnix Hotel, S B Wallace prop 770 Elm
Point Breeze Hotel, G H McPherson, Massabesic
Redmond's Hotel, J R Redmond prop Candia road
Webster Hotel, P J Morrissey 1306 Elm
**WORTHEN (The),** S. T. Worthen, prop. 452 Pine (see page 791)

### *House Finish*

**DERRYFIELD CO.** 39 Beech, near C. & P. R. R. (see page 806)
**LODGE JOHN B.** 108 and 110 Franklin (see page 804)

### *House Furnishing Goods*

(See also Stoves and Tinware)

**DeMOULPIED C. & CO.** 665 and 669 Elm (see page 818)
**GATELY E. & CO.** 1082 Elm (see page 816)
**GRESLEY EDWLN L. & CO.** 1054 and 1060 Elm (see p.818)
Horne R K 822 and 824 Elm
**HOWARD FRED P.** 1272 Elm (new and second-hand, see page 817)
**LeMARQUAND & GRESLEY,** 33 Lake av (see page 812)

*House Furnishing Goods—Continued*

**PIKE & HEALD CO.** 972 Elm (see inside front cover)
**PLATTS BROS.** 31 Lowell (see page 790)
**TURCOTTE J. OCTAVE,** 588 Elm (see page 816)

### *House Lots & Houses for Sale*

**MANCHESTER REAL ESTATE AND MFG. CO.** 5 Smyth's block, 1032 Elm (see front colored page opp. map)

### *House Painters*

**BRUNNER LOUIS,** 177 Second (see page 790)
**HENDERSON WILLIAM F. & CO.** 153 Bowman (see page 802)

### *Husks*

**TURCOTTE E. V.** 196 Manchester (see page 831)

### *Hydraulic Engineer*

**DUDLEY ARTHUR W.** 936 Elm, room 13 (see page 803)

### *Ice Cream*

**BARRY E. R.** 89 Hanover (see page 822)
**MELVIN M. G.** 1035 Elm (see page 825)
**WHEELER HARRY E.** 343 Granite (see page 819)

### *Ice Dealers*

**BODWELL L. B. & CO.** 640 Elm, cor. Depot (see p. 826)
Butterfield George H 208 New Mast road
**MANCHESTER COAL AND ICE CO.** 1164 Elm (see p. 828)
Maxwell Ice Co 1308 Elm and 476 Front (A)
**STEARNS BROS.** 421 Front (A) (see page 825)

### *Instalment Goods*

**JOYCE BROS. & CO.** 1191 Elm (see page 817)
**MANCHESTER CREDIT HOUSE,** 801 Elm (see page 817)

### *Insurance Agents*

Allard Moses D 303 The Kennard
**BERRY WILLIAM G.** 883 Elm (see top line on front cover)
Blanchet George 987 Elm
**BOND HALBERT N.** 327 and 328 The Kennard (see p. 788)
**CARLTON & CO.** 36 Hanover (see page 788)
Chase Robert R 1 Pembroke building
**CHENEY R. H.** manager Mutual Life Ins. Co. of New York, for N. H. and Vt., The Kennard, 1006 Elm
**CHEEVER L. A.** supt. Metropolitan Life Ins. Co. of N. Y. 202 to 205 The Kennard, 1008 Elm (see side line on back cover)
Childs & Putnam 324 The Kennard
**COOKE EDWARD V.** mgr. Columbian National Life Ins. Co. 987 Elm, room 202 (see page 787)
**CONNOR SAMUEL H.** 814 Elm, room 14 (see page 786)
DeCourcey & Holland 1172 Elm
Dickey George A 913 Elm rm 16
Donahue John J 1008 Elm room 226
Dow M Ivan 20 Pembroke bldg
Dowst John 97 Granite
Edgerley Clarence M 886 Elm

Eldridge Lovell J, Odd Fellows bldg 83 Hanover room 3
**EVERETT & BUNTON,** 1008 Elm, rm. 227 (see page 787)
**HEATH FRANK A.** 819 Elm (see page 789)
**JOHNSON J. E.** 814 Elm, room 68 (see page 787)
**LABONTE PAUL V.** 1037 Elm, room 80 (see page 785)
**LANE A. J. CO.** 856 Elm (see front cover)
Lane John G 64 Hanover
**LANG WALTER M.** 814 Elm, room 68 (see page 787)
Lavery Michael H 1008 Elm room 203
**MARTIN EDGAR L.** 14 Market (see page 785)
O'Donnell T J 924 Elm
Olmstead Lester N 886 Elm room 4
Ordway Walter M 1307 Elm
**PERRIER J. E.** 169 Wilson (see page 787)
**PLATTS FREDERICK A.** 31 Lowell (see page 790)
Putnam G Allen 85 South Main
**RICHARDSON & PULVER,** 884 Elm (see top line on back cover)
Rockwell Wesley M 12 and 13 Opera House block
Rodelsperger Herman 29 South Main
Rogers T P W 1037 Elm room 50
**RYDER BAYATD C.** 323 and 324 The Kennard (see page 785)
**SEYLER EDWARD F.** 814 Elm (see page 786)
**SHEEHAN J. A.** 913 Elm, rooms 1, 2 and 3 (see page 787)
**SOMERS J. HUMPHREY,** 913 Elm, room 6 (see page 786)
**STARK FRED R.** 814 Elm, room 72 (see page 788)
Stearns S B, Board of Trade rooms 303 The Kennard (inspector)
**STEIN MAXIMILIAN,** gen. agt. John Hancock Mutual Life Ins. Co. 223 and 224 The Kennard (see page 786)
Way Benjamin T 1037 Elm room 50
Wellman James A 4 Pembroke bldg, Elm cor Merrimack

### *Insurance Companies*

American Accident Association 1008 Elm room 225
Christian Burden Bearers Association 886 Elm
**COLUMBIAN NATIONAL LIFE INSURANCE CO.** of Boston, Mass., Edward V. Cooke, manager, 987 Elm, rm. 202 (see page 787)
Connecticut General Life Insurance Co of Hartford, Conn 1037 Elm room 81
**EQUITABLE LIFE ASSURANCE SOCIETY,** Richardson & Pulver, mgrs. 884 Elm (see top line on back cover)
**GENERAL ACCIDENT ASSURANCE CORP.** of Perth, Scotland, M. C. Blanchard, gen. agt. 306 The Kennard (see page 791)
Granite State Fire Ins Co 936 Elm room 9
**JOHN HANCOCK MUTUAL LIFE INSURANCE CO.,** M. Stein, gen. agent for N. H. 223 and 224 The Kennard (see page 786)
**MASS. MUTUAL LIFE INS. CO.,** Edgar L. Martin, agent, 14 Market (see page 785)
**METROPOLITAN LIFE INS. CO.** of New York, L. A. Cheever, supt. 202 to 205 The Kennard, 1008 Elm (see side line on back cover)
**MUTUAL LIFE INSURANCE CO.** of N. Y., R. H. Cheney, manager for N. H. and Vt. 1006 Elm, The Kennard
New Hampshire Fire Ins Co 876 Elm
New York Life Insurance Co 20 Pembroke block

*Insurance Companies—Continued*

**PHŒNIX MUTUAL LIFE INS. CO.** of Hartford, Conn., Fred R. Stark, special agent, 814 Elm, room 72 (see page 788)
Provident Life & Trust Co 913 Elm room 16
Provident Savings Life Assurance Society of New York 1037 Elm room 14
**PRUDENTIAL INS. CO. OF AMERICA,** Edward F. Seyler, supt. 814 Elm (see page 786)
**PRUDENTIAL INS. CO. OF AMERICA,** J. E. Johnson and W. M. Lang, managers, 814 Elm (see page 787)
**TRAVELERS INS. CO.** of Hartford, Conn., Bayard C. Ryder, agent, 323 and 324 The Kennard (see p. 785)
**UNION MUTUAL LIFE INS. CO.** of Portland, Me., Paul V. Labonte, manager, 1037 Elm, room 80 (see page 785)
**WASHINGTON LIFE INS. CO.** of New York, J Humphrey Somers, agent, 913 Elm, rooms 6 and 7 (see page 786)

### *Investment Securities*

**LANE A. J. & CO.** 856 Elm (see front cover)

### *Iron Founders*

**HUTCHINSON'S FOUNDRY AND MACHINE WORKS,** 329 to 371 Elm (see page 850)

### *Iron & Steel Dealers*

**MANCHESTER HARDWARE CO.** 938 Elm (see front cover)
**VARICK JOHN B. CO.** 809 to 813 Elm (see inside front cover)

### *Jack Spool Manufacturers*

**UNITED STATES BOBBIN AND SHUTTLE CO. (The),** James Baldwin Co. Div., Mast st., W. M. (see p. 799)

### *Jewelry, Watches & Plate*

**ANDERSON CARL W. & CO.** 894 Elm (see bottom line on front cover)
Dean & Hebert 1190 Elm
Dudley Henry 398 Belmont
Dumas Arthur E 1129 Elm
Forsaith Austin K 394 East Spruce
Geoffrion Joseph 679 Elm
Giles C4arles B. 212 Jewett
Howe George F 686 Elm
**LEMAY HENRY I.** 1083 Elm (see page 814)
**LENEY JOHN C.** 20 South Main (see page 815)
**MANCHESTER CREDIT HOUSE,** 801 Elm (see page 817)
**PEARSON GEORGE E.** 877 Elm (see page 814)
Stratton Edwin A 22 Hanover
**TEMPLE & FARRINGTON CO.** 864 and 866 Elm
Thompson Charles 334 Granite
**TREFETHEN CHARLES A.** 959 Elm (see page 814)
**VARICK JOHN B. CO.** 809 to 813 Elm (see inside front cover)
**WATTS WALTER J.** 58 Hanover (see page 814)

### *Job Printer*

**RUEMELY ALBERT,** 143 Hanover (see page 819)

### *Job Teaming*

**CORMIER FRED,** 116 South Main (see page 826)
**ELLIS O. P.** 67 Lowell (see page 829)
**RIED JAMES,** B. & M. R. R. freight depot (see page 830)
**THIBAUDEAU A. TRUCKING CO.** 29 Pearl, 57 Orange and 1274 Elm (see page 824)
**WOODWARD WILLIAM E.** 382½ Merrimack (see p. 828)

### *Junk Dealers*

Belavsky Jacob, Derryfield lane near Chestnut
Clement Frank O 104 Parker (old rubber)
**CONCORD IRON & METAL CO.** 40 Kidder's court (see page 803)
Gordon Elias 234 Chestnut
Hammerman Edel 210 Auburn
**MANCHESTER IRON AND METAL CO.** 195 Manchester (see page 804)
Porter George 66 Nashua
Quinn Thomas 66 Auburn
Riley Peter, Winter place rear 1308 Elm
Segal Louis rear 100 Lake av
Specter Louis 405 Union
Steinberg Bernard rear 125 Central

### *Justices of the Peace*

(See also Miscellaneous Department)

**BROWN ALBERT O.,** 1008 Elm (see page 784)
**BURNHAM HENRY E.** 1008 Elm (see page 784)
**CARLTON A. M.** 36 Hanover (see page 788)
**JONES EDWIN F.** 1008 Elm (see page 784)
**LITTLE CYRUS H.,** Pembroke bldg. rooms 24 and 25 (see page 783)
**LIVINGSTON FRANK C.** 325 The Kennard (see page 783)
**LORD HARRY T.** 913 Elm (see page 784)
**MAGOON CHARLES S.** 936 Elm room 10 (see page 789)
**MANNING ROBERT L.** 1008 Elm (see page 784)
**McALLISTER GEORGE I.** 316 The Kennard (see p. 783)
**PERKINS DAVID W.** 924 Elm, room 9 (see page 784)
**PLATTS F. A.** 31 Lowell (see page 790)
**TAGGART DAVID A.** 913 Elm (see page 783)
**TUTTLE JAMES P.** 913 Elm (see page 783)
**WARREN GEORGE H.** 1008 Elm (see page 784)
**WILSON ALLAN M.** 1008 Elm (see page 794)
**WYMAN LOUIS E.** 913 Elm (see page 783)

### *Kalsomining*

**BILODEAU ELZEAR,** 433 Cartier (see page 790)
**FINNERTY THOMAS,** rear 1204 Elm (see page 810)
**GILBERT L. E.** 297 and 299 Pine (see page 802)

### *Kindling Wood*

**BODWELL L. B. & CO.** 640 Elm, cor. Depot (see p. 826)
**CORMIER FRED,** 116 South Main (see page 826)
**DeCOURCY J. H. CO.** 1172 Elm (see page 827)
**DUNBAR W. E. & SONS,** 632 Massabesic, near Valley (telephone connection, see page 827)
**ELLIS O. P.** 67 Lowell (see page 829)
**MACK BENJAMIN J.** 85 South Main (see page 828)
**MANCHESTER COAL AND ICE CO.** 1164 Elm (see p. 828)

*Kindling Wood—Continued*

**MOORE & PRESTON COAL CO.** 668 and 1308 Elm, yard Beech cor. Valley (see front cover)
**NORTHERN NEW ENGLAND COAL CO.** 206 The Kennard (see back cover)
**PARIS LUBIN,** 107 Merrimack (see page 829)
**POORE D. M.** 684 Elm (see line on front cover)
**POORE E. W.** 678 Elm (see bottom line on back cover)
**RUSSELL JOHN P.** 610 Elm (see page 827)
**ST. CYR ALFRED,** rear 377 Chestnut (see page 828)
**WOODWARD WILLIAM E.** 382½ Merrimack (see p. 828)

### *Kitchen Furnishing Goods*

**HOWARD FRED P.** 1272 Elm (new an4 second-hand, see page 817)
**PIKE & HEALD CO.** 972 Elm (see inside front cover)

### *Knitting Machine Needles*

**COREY WILLIAM CO.** 250 Concord, cor. Maple (see page 800)

### *Laces & Embroideries*

**BARTON CO.** (The), 843 to 853 Elm (see front colored page)
**FITTS FRANK W.** 855 Elm (see page 817)
**NORWELL & STEED CO.** 868 and 884 Elm (see back cover)

### *Ladies' Underskirts*

Donahue T W Mfg Co 104 Franklin
Manchester Garment Co 67 to 71 Hall road

### *Ladies' & Children's Furnishing Goods & Underwear*

**BARTON CO.** (The), 843 to 853 Elm (see front colored page)
**FITTS FRANK W.** 855 Elm (see page 817)
**GATELY E. & CO.** 1082 Elm (see page 816)
**NORWELL & STEED CO.** 868 and 884 Elm (see back cover)

### *Ladies & Children's Garments*

**GATELY E. & CO.** 1082 Elm (see page 816)
**JOYCE BROS. & CO.** 1191 Elm (see page 817)
**MANCHESTER CREDIT HOUSE,** 801 Elm (see page 817)
**NORWELL & STEED CO.** 868 and 884 Elm (see back cover)

### *Lager Beer*

**HARRINGTON P. SONS,** 17 to 29 Lake av (see page 833)

### *Landscape Gardeners*

Carr James F 260 Cedar
Rowell Charles A 260 Milford

### *Laths*

**WEST SIDE LUMBER CO.** 168 South Main (see page 807)

### *Laundries*

**AMERICAN HAND LAUNDRY,** (Lyman J. Roby), 1355 Elm (see page 818)
Brown Foster W 1195 Elm
Charlie Goon 512 Maple

Charlie Lung 32 Concord
Charlie Sing 37 Lowell
Cronan Mary 25 Spruce
C Lum Kee 21 Marion
**DOMESTIC LAUNDRY CO.** O. C. Heim, prop. 1110 Elm
**EUREKA LAUNDRY,** Mullen & Davis, props. 64 Manchester (see page 818)
**GEISEL JOSEPH H.** 137 Hanover (see page 791)
Gilbert Bridget Mrs rear 189 Hanover
Gong Charles W 8 Main
Goon Hong 1334 Elm
**HANOVER STREET LAUNDRY,** Joseph H. Geisel, prop. 137 Hanover (see page 791)
Harris Hervey E 412 Chestnut
James C S 25 Bridge
Kee Wah 278 Pine
Lam Company 21 Marion
Leong On 31 Amherst
Lindquist Ludwig 447 Chestnut
**LOVELL'S STEAM LAUNDRY,** Stanley K. Lovell, prop. 62 Hanover (see page 818)
Lung Charlie 31 Central
Manchester Steam Laundry, John E Cheney 116 Franklin
Peck Apron Supply 334 Prospect
Quong Lung 337 Pine
Rivard Alfred E 28 Amherst
**ROBY LYMAN J.** (American Hand Laundry) 1355 Elm (see page 818)
Sam George E 226 Chestnut
Sam Kee 31 Church and 38 Merrimack
Sam Wah Lee 30 Massabesic
Sing Yong 577 Elm
Troy Steam Laundry, Laport & Carpenter props West Cedar cor Franklin
Union Laundry 424 East Spruce
Wah Sing 1257 Elm
Wah S S 629 Elm
White Star Laundry 104 Franklin
Willie San 234 South Main
Wing John Lee 44 Amory
Wong Sang 1124 Elm
Young M L 106 Manchester

### *Lawyers*

(See also Counsellors)

Abbott Lee C 313 The Kennard
Andrews & Andrews 913 Elm rooms 34 and 35
Barnard Charles D 22 Opera House block 20 Hanover
Bartlett John P 1 and 2 Opera House block 20 Hanover
Belanger Cyprian J 924 Elm room 6
Bennett Moodybell S 22 Opera House block
Bickford John C 885 Elm room 2
Bingham George H, Bay street
Blair Henry W 18 Opera House block
Boisvert Aime E 1037 Elm room 8
Boivin J A 315 The Kennard
Branch Oliver E 23 and 24 Pembroke bldg Elm cor Manchester
Branch Oliver W 24 Pembroke bldg
Branch & Branch 24 Pembroke bldg
Broderick James A 27 Opera House block

*Lawyers—Continued*

Brown Albert O, The Kennard
**BURNHAM, BROWN, JONES, & WARREN,** The Kennard, 1008 Elm (see page 784)
Burnham Henry E, The Kennard
Burroughs Sherman E 913 Elm
Cavanaugh John B 814 Elm room 105
Center John W 7 Opera House block
Clement Wallace B 29 Opera House block
Cochran Charles E 924 Elm room 8
Colley Frank H 312 The Kennard
Crawford John G 648 Belmont
Cross David 2 Patten's block 936 Elm
Driscoll Michael J 6 Opera House block
Fellows Joseph W 325 The Kennard
Forbes Irving M 936 Elm
Forbes William W 936 Elm
Foster John 852 Elm room 9
George Edward S 936 Elm rm 1
Hadley Charles J 856 Elm
Hale Arthur H 1028 Elm
Hayes Eugene B 886 Elm
Heath Isaac L 4 Patten's block 924 Elm
Howard Timothy J 936 Elm room 4
Hunt Nathan P 1 Patten's block 924 Elm
Hurd Henry N 814 Elm room 104
Jones Edwin F, The Kennard
LeBœuf Joseph 819 Elm rooms 4 to 8
**LITTLE CYRUS H.** Pembroke building, rooms 24 and 25 (see page 783)
Litttle George A 59 Hanover
**LIVINGSTON FRANK C.** 325 The Kennard (see page 783)
**LORD HARRY T.** 913 Elm (see page 784)
Loveren Harry E 936 Elm room 2
Manning Robert L 320 The Kennard
**McALLISTER GEORGE I.** 316 The Kennard (see page 783)
**MOORE JOHN T.** 896 Elm
**MOORE JOSEPH,** 885 Elm, room 3 (see page 785)
Morgan Arthur W 28 and 30 Opera House block
Nixon John T 924 Elm room 9
O'Connor Charles A 1037 Elm room 15
O'Connor Denis F 20 Opera House block
O'Donnell T J 924 Elm (pension agent)
O'Neill John 4 and 5 Opera House block
Osgood Alpheus C 1008 Elm room 305
Osgood & Osgood 1008 Elm room 306
Pattee Jesse B 315 The Kennard
Perkins Charles A 814 Elm room 104
**PERKINS DAVID W.** 924 Elm, room 9 (see page 784)
Riedell John H 48 Carpenter
Shea Michael F 814 Elm room 63
Spaulding Harry W 316 The Kennard
Starr William J 913 Elm room 45
Sullivan Michael R 896 Elm
Sullivan Patrick H 20 Hanover
Sulloway C A 22 Opera House block
**TAGGART, TUTTLE, BURROUGHS & WYMAN,** Pickering building, 913 Elm (see page 783)
Thorp L Ashton 814 Elm room 63
Topliff E M 1008 Elm room 227

Wagner George A 814 Elm room 104
Warren George H 320 The Kennard
Wilson Allan M 320 The Kennard
Woodbury Gordon 48 Hanover
Wyman Louis E 913 Elm room 45

### *Lead & Tin Pipe*

**MANCHESTER HARDWARE CO.** 938 Elm (see front cover)
**PIKE & HEALD CO.** 972 Elm (see inside front cover)
**VARICK JOHN B. CO.** 809 to 813 Elm (see inside front cover)

### *Leather Belting*

**MANCHESTER HARDWARE CO.** 938 Elm (see front cover)
**VARICK JOHN B. CO.** 809 to 813 Elm (see inside front cover)

### *Leather Manufacturers*

**MANCHESTER WOOL AND LEATHER CO.,** Brown av, (see page 800)

### *Leather & Findings*

**SEIBERLICH L. & W. T.,** 134 and 136 School (see p. 834)
Shultz Belting Co, J A Ferguson mgr 1066 Elm

### *Libraries*

City Library and Reading Room, Franklin near Market
County Law Library, Court House Market st
Women's Christian Temperance Union 1008 Elm rm 208
Young Men's Christian Asso 176 Amherst

### *Lime & Cement*

**ADAMS BROS.** 754 Elm (see page 822)
**PARKER HENRY W.** 30 Granite, cor. Franklin (see p, 820)
**TITUS D. A.** 169 South Main (see page 820)

### *Liquors (Wholesale) Wines, Etc*

**BEAUCAEMIN & ZING,** 1105 Elm (see page 833)
**CHATEL J. P.** 37 and 43 Manchester (see page 832)
Connor Michael 569 to 573 Elm
Glines A W 192 and 200 Hampshire lane
**HARRINGTON P. SONS,** 17 to 29 Lake av. (wholesale and importers, see page 833)
Hayes John Co 15 and 17 Concord
**HECKER REINHARD,** 191 to 197 Douglas (see page 819)
**HOHMAN & BARTLETT,** 672 Elm (see page 833)
**MASSE JOSEPH,** 14 and 16 Concord
**PASCIAK & JASINSKI,** 79 Amherst (see page 833)
**PINARD EDMOND,** 1159 Elm (see page 819)
**PROVOST ARTHUR,** 36 Amory (see page 825)
**QUIRIN BROS.** 85 to 89 Manchester (see page 832)
**ROY LAURENT,** 1151 Elm (see page 833)
**YEATTER & VAN DYKE,** 20 and 24 Concord (wholesale, see page 832)

### *Liquors (Retail)*

Beaudry John L 1160 Elm
**BEAUCHEMIN & ZING,** 1105 Elm (see page 833)
Bienvenue Joseph 47 Amherst
Bodkin & Hartnett 238 Franklin
Chandonnet L P 28 Concord
**CHATEL JOSEPH P.** 37 and 83 Manchester (see page 832)

*Liquors (Retail)—Continued*

Clark & Flanagan 87 Central
Collins Bros 405 Main
Connolly John A 562 Elm
Connor Maurice J 19 South Main
Connor Michael 569 to 573 Elm
Connor M J jr 19 Central
Courtemanche Toussaint 26 Lake av
Cullity D F 552 Elm
Dollard Matthew J 15 West Merrimack
Dowd Bros 39 Amherst
Dugre Joseph 617 Elm
Durgin E A & Co 1204 Elm
Ferson & Malmborg 36 Amherst
Fiege Conrad 163 Douglas
Flaherty Patrick J 41 Central
Gillis John T 657 Elm
Glancy & Eaton 542 Elm
Glines A W 192 and 200 Hampshire lane
Graf Gottleib 26 Marion
Graveline Philias 37 Marion
Harrington Co 1217 Elm
Harrington Philip 65 Central
Hayes John A 33 Central
Hayes John Co 15 Concord
Hecker Charles M 104 South Main
**HECKER REINHARD,** 197 Douglas (see page 819)
Irizyk Thomas 69 Manchester
Jencks Welcome & Co 12 West Central
Kearney John J 18 Amherst
Kearns Patrick 413 Main
Kenney Owen 2d 72 Lake av
Kuehnel Emil 163 Second
Laforce Baron 55 Amherst
Lapointe Thomas 95 Manchester
Lawler Michael F 51 Nutfield lane rear 20 Manchester
Levasseur John T 639 Elm
Mahoney Thomas H 81 Central
Mahoney & Tierney 71 Lake av
Martin O W 20 and 26 Manchester
**MASSE JOSEPH,** 14 and 16 Concord
McCarty J J 46 Granite
Mealey William G 75 Manchester
Murphy & Flynn 32 Lake av
Nutfield (The) 51 Nutfield lane rear Opera House block
Parrett Frank B 106 McGregor
**PASCIAK & JASINSKI,** 79 Amherst (see page 833)
Piller John E 124 School
Plante J G & Co 13 Concord
Polaski Joseph 52 and 54 Merrimack
**PROVOST ARTHUR,** 36 Amory (see page 825)
Quinn & Kearns Co 58 West Central
Richards & Thornton 147 and 141 Nutfield lane
Rodelsperger Herman F 29 South Main
**ROY LAURENT.** 1151 Elm (see page 833)
Sullivan Bros 83 Amherst
Sullivan Martin E 85 Lake av
Teehan Denis A 13 Granite
Thomson & Hastings 47 Manchester
Wagner Edward 32 Manchester

Wagner & Graupner 734 Elm
Weber & Grossman 185 Second
White William 20 Amory
Wolf C Louis 50 South Main
**YEATTER & VAN DYKE,** 20 and 24 Concord (see p. 832)

### *Livery Stable*

(See also Stables)

**HULL HARRY F.** 105 School (see page 829)

### *Loan & Building Association*

**MANCHESTER REAL ESTATE & MFG. CO.** 1032 Elm (see front colored page opp. map)

### *Loans*

**BLANCHARD M. C.** 306 and 307 The Kennard (see page 791)
**BOND HALBERT N.** 327 and 328 The Kennard (see p. 788)
**CARLTON & CO.** 36 Hanover (see page 788)
**CONNOR SAMUEL H.** 814 Elm (see page 786)
**MAGOON CHARLES S.** 936 Elm, room 10 (see page 789)
**MANCHESTER LOAN GUARANTY CO.** 841 Elm (see page 786)
**PERRIER J. E.** 169 Wilson (see page 787)
**PLATTS BROS.** 31 Lowell (see page 790)
**SALLS LLOYD B.** 1008 Elm, room 206 (see page 789)
**STARK FRED R.** 814 Elm, room 72 (see page 788)
**TAGGART J. G.** 64 Hanover, rooms 2 and 3 (see page 784)

### *Lock Joint Boxes*

**HODGE J.** 485 Elm, corner Auburn (see page 805)

### *Locksmiths & Bellhangers*

Adams Daniel J & Co 8 Stark
Harris Peter 19 Amherst
Shepard B F 16 Mechanic

### *Lodge & Corporation Seals*

**IDEAL STAMP CO.** 84 Manchester (see page 789)

### *Loom Harness*

(See Reed & Harness Mfrs)

### *Lubricating Oils*

**MANCHESTER OIL & SUPPLY CO.** 543 Elm (see p. 812)

### *Lumber*

Allbee John M 346 Merrimack
Clough Harry G 24 Manchester room 5
Clough Lewis A office 270 Orange
**FELLOWS & SON,** Valley cor. Chestnut (see page 808)
**HEAD & DOWST CO.** 97 Granite cor. Canal (see page 804)
**HODGE J.** 485 Elm cor. Auburn (see page 805)
**LANG ALEXANDER N.** 762 Hanover (see page 806)
Laxon H A Lumber Co 206 The Kennard
**ROBIE CONSOLIDATED CONCRETE CO.** 936 Elm, room 5 (see page 797)
**SMITH BOX AND LUMBER CO. (The),** West Cedar, cor. Canal, opp. Union depot (see page 808)
Smith Edwin A 936 Elm room 5
**WEST SIDE LUMBER CO.** 168 South Main (see p. 807)

### *Machinists & Machinery*

Cornish Edwin P, West Auburn cor Canal
Drew Machinery Agency, Canal opp Union station
Fournier J A 420 Chestnut (repairs)
**GIROUX C. J.** 130 McGregor (see page 812)
**HUTCHINSON'S FOUNDRY AND MACHINE WORKS,** 329 to 371 Elm (see page 800)
Leighton Machine Co, Canal east of passenger depot (knitting machinery)
Sandberg Samuel & Co 30 Amherst
Sargent Edward 73 Amherst
**SMITH J. A. V. CO.,** Electric Light bldg., West Brook, cor. Canal (fliers and presses, see page 801)
**VARICK JOHN B. CO.** 809 to 813 Elm (see inside front cover)
**VOGEL ARNO G.** 36 Boynton (repairs, see page 812)

### *Manicures*

**KNEE W. W. Mrs.** 26 Pembroke bldg. (see page 790)
McClary Addie E Mrs 1492 Elm
**MORGAN & FOWLER,** 32 Pembroke bldg. (see page 790)

### *Mantels and Tiling*

**FRANKS A. L. & CO.** 1196 Elm (see page 812)

### *Manufacturers' Supplies*

**MANCHESTER HARDWARE CO.** 938 Elm (see front cover)
**VARICK JOHN B. CO.** 809 to 813 Elm (see inside front cover)

### *Manufacturing Companies*

(See also Miscellaneous Department)

American Locomotive Co, Canal foot of Hollis
**AMORY MFG. CO.,** George F. Whitten, agent, Canal, cor. West Bridge (see page 796)
**AMOSKEAG MFG. CO.,** Herman F. Straw, agent, Canal, foot of Stark (see page 794)
Devonshire Mills, Goff's Falls
Elliott Mfg Co, Wilson near Valley (knit goods)
**MANCHESTER HARDWARE CO.** 934 and 938 Elm (see front cover)
**MANCHESTER MILLS,** Manufacturing Department, Herman F. Straw, agent, State, foot of West Central (see page 795)
**MANCHESTER MILLS,** Print Works, State. cor. Granite (see page 795)
Stark Mills, Canal foot of Mechanic

### *Maple Sugar*

Maple Grove Sugar Co, Telesphore Roux & Co props 177 Manchester [W M
Perkins Charles B, Boynton cor Grant, Glenwood addition,

### *Marble Workers*

**STEVENS R. P. CO.,** Willow, cor. Pine (see page 831)
**SULLIVAN & McGOVERN,** Milford, junction Donald and Rochelle av. (see page 819)

### *Market Gardener*

Lovering Walter E, Island Pond road

### *Masons*

**BILODEAU ELZEAR,** 433 Cartier (see page 790)
Earnshaw John 160 Manchester and 73 Lowell
**EASTMAN ALOYSIUS,** 78 Concord (see page 811)
**FINNERTY THOMAS,** rear 1204 Elm (see page 810)
Glazier Joseph B 67 Malvern (masons' supplies)
Katschker Carl 44 Main
Lee R W 736 Belmont
**LEMIRE NAPOLEON,** 507 Montgomery (see page 801)
Marston George H 44 Main
McDonald Edward 181 Central (plasterer)
Merrill & Laird 1029 Hanover and 1405 Elm
Reed Elmer E 636 Somerville
Robinson Benjamin W 303 Hanover
Roper Walter L 388 Manchester (plasterer)
**SCHREIBER PAUL,** 177 Wentworth (see page 810)
Whittemore Cyrus 67 Amherst
Young Joseph B, Candia road, Youngsville (stone)

### *Mattress Manufacturers*

**CARR JOHN B.** 1362 Elm (see page 813)
**FINNEY A. M.** 95 Hanover and Auburn corner Franklin (see page 798)
**MANCHESTER CARPET RENOVATING WORKS,** G. N. Belisle, 1054 Elm, room 5 (renovators, see page 813)
**PLATTS BROS.** 31 Lowell (see page 790)

### *Meat Dealers*

Granite State Beef Co 36 Granite
**SQUIRE JOHN P. & CO.** 22 Granite (see page 822)

### *Meat Markets*

(See also Provision Dealers)

**DUMAS & PRINCE,** 242 Wilson (see page 822)
**FRADD H. & CO.** 3 S Main, cor. Granite (see page 820)
**HOLMES EDWARD M.** 353 to 357 East Spruce (see page 821)
**PHŒNIX MARKET,** J. W. Nye, prop. 71 Hanover (see page 823)
**WIGGIN-YOUNG CO.** 354 Granite (see page 823)

### *Mechanical Repairs*

**VOGEL ARNO G.** 36 Boynton (see page 812)

### *Medicine Mfrs*

(See also Druggists)

American Drug and Chemical Co (The) 1037 Elm room 49
American Medicine Co 64 Hanover
Hammond Medicine Co 344 Granite
Heroux Joseph E & Co 296 Coolidge av
Kalamazoo Indian Medicine Co 827 Elm room 20
Plummer William M 708 Hanover
Royer Jean C Mrs 235 Manchester (Indian remedies)
Stacy (Dr) Medical Co 636 Somerville
Viavi Co 1008 Elm
Witch Hazel Tonic Co 344 Granite (horse medicines)

### *Merchant Tailors*

(See also Clothing Dealers)

**McKEAN ROBERT E.** 807 Elm (see page 816)
**PLUMER W. H. & CO.** 895 Elm (see page 817)
**SWENSON ARTHUR I.** 885 Elm (see page 816)
**WATHEN ALEXANDER T.** 951 Elm (see page 817)

### *Metal Ceilings*

**BRIGGS THOMAS J.** 714 Elm (see page 810)

### *Metals*

**CONCORD IRON AND METAL CO.** 40 Kidder's court (old, see page 803)
**MANCHESTER IRON AND METAL CO.** 195 and 197 Manchester (old, see page 804)
**PIKE & HEALD CO.** 7 Central block 972 Elm (see inside front cover)
**VARICK JOHN B. CO.** 809 to 813 Elm (see inside front cover)

### *Microscopes*

**NEW ENGLAND OPTICAL CO.** 996 Elm (see page 815)

### *Mileage Books to Let*

**DeCOURCY J. H. & CO.** 1172 Elm (see page 827)
**EVERETT & BUNTON,** 1008 Elm (see page 787)
**MAGOON CHARLES S.** 936 Elm room 10 (see page 789)
**PLATTS BROS.** 31 Lowell (see page 790)
**WATHEN A. T.** 951 Elm (see page 817)

### *Milk Dealers*

Cahill William F, Nutt road opposite Weston
Caldwell Charles B 684 Mast
Caron Thomas H, Lake Shore road
Dickey Samuel B 1050 Valley
Duford William, Goffstown road (A)
**EASTMAN ARTHUR E.** (Pulpit Farm Dairy), 80 Parker and 54 South Main (see page 825)
Farnham Charles F 787 Lake av cor Hanover
Flint George W 101 Milford
Lovering Frederick A, Mammoth road beyond Cohas av
**PRESCOTT W. E.** 66 and 68 Lake av (see page 825)
**PULPIT FARM DAIRY,** A. E. Eastman, 80 Parker and 54 South Main (see page 825)
Readey Daniel 2288 Elm
Reed Edward G 853 Hall
Ringenwald Eugene 592 Second
Rowell Fred 633 Mast
**ROY & CLOUTIER,** 124 Orange (see page 824)
Stewart George F 237 Mast
Taylor George F 4 Marlboro

### *Milk Dealers' Supplies*

**BLOOD F. W. ROOFING CO.** 397 Merrimack, cor. Wilson (see page 801)
**ROY & CLOUTIER,** 124 Orange (see page 824)

### *Mill Floors*

**ROBIE CONSOLIDATED CONCRETE CO.** 936 Elm, room 5 (see page 797)

### *Mill Supplies*

**HOBBS ALFRED K.** 1066, 1070 and 1076 Elm (see back cover)

### *Milliners*

Blake F W Mrs 228 The Kennard
Charest Lumina 1015 Elm
Codaire R & Co 33 Hanover
Connelly A B Mrs 29 Hanover
Crosby May A 31 Hanover
DuPaul Jean B Mrs 917 Elm
Fletcher S G 962 Elm
Haley Maggie P 968 Elm
Lafond J D Mrs 1007 Elm
Lemieux F X Mrs 167 Wilson
McGrail Mary V 1037 room 17
Pellerin & Houde 1115 Elm
Pelletier & Goudreau 1085 Elm
Phillips E B 849 Elm
Resnik Lizzie 384 Chestnut
Sanborn & Laraba 814 Elm room 13
Seaver & Sheehan 814 Elm room 26
Simard Arthel Mrs 491 Main
Smith Lillian G Mrs 548 Maple
Smith Nellie Cressy 50 Hanover
Somers J H Mrs 386 Orange
Thompson Jennie M 352 Amherst
Vincent Kate Mrs 406 Chestnut

### *Millinery Goods*

**BARTON & CO.** (The), 843 to 853 Elm (see front col'd page)
Clark & Estey 19 Hanover
Cyr George J 1059 Elm
**FITTS FRANK W.** 855 and 857 Elm (see page 817)
**JOYCE BROS. & CO.** 1191 Elm (see page 817)
Koehler Anna M 328 Granite

### *Monumental Works*

**STEVENS R. P. CO.,** Willow, cor. Pine (see page 831)
**SULLIVAN & McGOVERN,** junction Milford and Donald streets and Rochelle av. (see page 819)

### *Motor Cycles*

**GIROUX C. J.** 130 McGregor (see page 812)

### *Mouldings & Brackets*

**HODGE J.** 485 Elm, cor. Auburn (see page 805)
**LODGE JOHN B.** 108 and 110 Franklin (see page 804)

### *Music & Musical Instruments*

Hart Will F 827 Elm room 1
Hebert Joseph 164 Manchester (repairer)
**SMITH BROS. PIANO CO.** 911 Elm (see side line on back cover)
**STEINERT M. & SONS CO.** 1034 Elm (see page 815)

### *Music Teachers*

(See Teachers, Music)

### *Musicians*

First Infantry Band, State Armory
Harts Band and Orchestra 827 Elm
Manchester Cadet Band, George E Pearson treas 877 Elm
Manchester City Band 21 Hanover room 40
Queen City Drum Corps, J A Cashman leader and manager 30 Church
Richardson's Orchestra 31 Hanover
St Marie College Band, Bro Generalis manager St Mary's Hall, Cartier cor Wayne
Turner Band, Turn Hall 265 Turner
Turner Stringed Orchestra 191 Douglas

### *Name Plates*

**PAIGE & MYRICK,** 896 Elm (see page 801)

### *Needle Manufacturers*

**COREY WILLIAM CO.** 250 Concord, cor. Maple (knitting needles (see page 800)
Dodge Needle Co, Canal east of passenger depot

### *News Agents*

(See also Periodicals)

Armstrong Dining and News Co, Union depot
Cruise M E Mrs 446 Hall
Mead Lloyd T 12 and 14 Hanover
Murphy Fred L, B & M depot
Schiultz Carl L 23 Amherst (Scandinavian newspapers)

### *Newspapers*

Christian Burden Bearer (The) 886 Elm rm 4 monthly
Emerald (The) Emerald Publishing Co 22 Concord weekly 50 Cents, Thursdays [$1.00
Guidon (The) Guidon Publishing Co 20 Hanover monthly
Historic Quarterly (The) 64 Hanover rm 3, $1.00
Homericon (The) quarterly 64 Hanover S C Gould publisher
**LA PRESSE,** J. E. Perrier, 169 Wilson, daily $3 per annum, and weekly $1 per annum (see page 787)
**L'AVENIR NATIONAL,** daily, J E Bernier & Co 70 Merrimack (see page 834)
Le Canado-American weekly Wednesday $1.00 per annum 70 Merrimack
**MANCHESTER UNION,** Union Publishing Co. 48 Hanover. Morning and evening, $5.00 per year in advance (see page 835)
**MIRROR AND AMERICAN,** daily, The John B. Clarke Co. 64 Hanover. Evening $6 per year (see page 836)
Notes and Queries, S C Gould 64 Hanover monthly $1 per year
**WEEKLY MIRROR AND FARMER,** The John B. Clarke Co 64 Hanover $1 per year (see page 836)
**WEEKLY UNION,** Union Pub. Co. 50 Hanover, Wednesday mornings $1 per year in advance (see page 835)

### *Notaries Public*

Abbott Lee C 313 The Kennard
Additon Harry L, Merchants National Bank 835 Elm
Africa Walter G 39 Hanover

Andrews Frank E 1028 Elm
Andrews John H 913 Elm room 35
Arthur George H, Mammoth road cor Hanover
Babbitt Charles H 721 Beech
Barnard Charles D 22 Opera House block
Bean Norwin S 992 Elm
Belanger Cyprian J 924 Elm room 6
Bennett Andrew J 295 Laurel
Bennett M S 22 Opera House block
Berry William G 883 Elm
Bickford John C 885 Elm
Bisco Charles E 992 Elm
Bisson Alexis F 1008 Elm
Blanchet George 987 Elm
Blanchet George A 987 Elm
Boisvert Aime E 1037 Elm room 8
Boivin J A 315 The Kennard
Branch Oliver E 24 Pembroke bldg Elm cor Merrimack
Branch Oliver W 23 Pembroke bldg
Briggs James F 924 Elm
Broderick James A 27 Opera House block
Bunton Arthur S 227 The Kennard
Burnham Henry E, The Kennard
**BURROUGHS SHERMAN E.** 913 Elm (see page 783)
Carpenter Edwin H 835 Elm
Carpenter Josiah 992 Elm
Carter George C 587 Pine
Cavanaugh J B 814 Elm room 105
Chase Robert R 1 Pembroke bldg
Challis Frank H 10 Pleasant
Cheever Lewis A 1008 Elm
Cheney Frank P 860 Elm
Cilley Harry B, Mirror office
Clapp Horace T 814 Elm room 68
Clement Wallace B 29 Opera House block
Cochran Charles E 924 Elm room 8
Connor Samuel H 814 Elm room 14
Connor William G 949 Elm
Cornish Edwin P, West Auburn cor Canal
Crawford John G 648 Belmont
Crockett Lewis W 876 Elm
Davis Ernest L 4 Pembroke bldg
Doane Nathaniel, Court House
Dodge James E, City Hall
Dodge Orien B, Manchester National Bank
Donahue John J 1008 Elm room 225
Dow M Ivan 20 Pembroke block
Driscoll Michael J 6 Opera House block
Dumbleton George M 14 Market
Elliott Alonzo 883 Elm
Emerson Abraham F 1028 Elm
Forbes Irving E 936 Elm
Forbes William W 936 Elm
Furber William M 217 Milford
George E S 936 Elm room 1
Goodwin Leon D 30 Granite
Hadley Charles J 856 Elm
Hadley John L 212 Ash
Hale Arthur H 1028 Elm
Harriman James O 428 Front (A)

*Notaries Public—Continued*

Harrington Lawrence J 17 Lake av
Healy Arthur S 913 Elm
Heard A M 867 Elm
Heath Isaac L 924 Elm
Holbrook Harry S 987 Elm
Howard Timothy J 936 Elm
Hunt Fathan P 924 Elm
Hurd Henry N 814 Elm room 104
Jewell Winfield S 127 Myrtle
**JONES EDWIN F.,** The Kennard (see page 784)
Kendall Willis B 867 Elm
Lampron Hermon 891 Elm
Lane John G 64 Hanover
**LITTLE CYRUS H.** 24 and 25 Pembroke bldg,, Elm, cor. Merrimack (see page 783)
Little Henry F W 64 Concord
**LIVINGSTON FRANK C.** 325 The Kennard (see page 783)
**LORD HARRY T.** 913 Elm (see page 784)
Loveren Harry E 936 Elm
**MAGOON CHARLES S.** 936 Elm room 10 (see page 789)
Manning Robert L, The Kennard
Martin Edgar L 14 Market
Martin Frank E 876 Elm
McAllaster John G 867 Elm
**McALLISTER GEORGE I.** 316 The Kennard (see page 783)
McAllister William O 835 Elm
Messier Ulric 528 Main
Morgan Arthur W 20 Hanover room 28
Morse H Frank 1006 Elm
Mullen John P 1008 Elm room 203
Nutting Frederick S 992 Elm
O'Connor Charles A 1037 Elm
O'Connor Timothy F 20 Hanover room 20
O'Leary Thomas M 145 Lowell
O'Neill John 4 and 5 Opera House block
Osgood Alpheus C 1008 Elm room 305
Osgood Anson G 1008 Elm room 306
Osgood Clinton S 1008 Elm room 306
Paris Thomas D 891 Elm
Parker Harry E, Canal foot of Stark
Parker Henry W 30 Granite
Parker Walter M 902 Elm
Pattee J B 1008 Elm room 315
Perkins Charles A 814 Elm room 104
**PERKINS DAVID W.** 924 Elm, room 9 (see page 784)
**PLATTS FREDERICK A.** 31 Lowell (see page 790)
Prescott George W 612 Belmont
Pulver W Dubois 884 Elm
Putnam G A 85 South Main
Putney Frank E 902 Elm
Richardson Charles H 370 Manchester
Riddle John A 885 Elm
Rockwell Wesley M 20 Hanover
Robinson George L 16 Main
Roedelsperger Herman 29 South Main
Shea Michael F 814 Elm room 63
Shontell Frederick W 46 Hanover
Slayton Hovey E 1799 Elm
Smith Edward C, City Hall

Smith J Brodie 46 Hanover
Smith Leonard G 1028 Elm
Spaulding Harry W 316 The Kennard
Stark Fred R 814 Elm
Starr William J 913 Elm room 45
Stearns Edward B 902 Elm
Stearns W Byron 902 Elm
Stewart Thomas C 3 Monmouth
Sturtevant Frank S jr 130 Calef road
Sullivan Michael F, Manchester National Bank
Sullivan P H 2 and 3 Opera House block
**TAGGART DAVID A.** 913 Elm (see page 783)
Taggart James G 64 Hanover rooms 2 and 3
Thorp L Ashton 814 Elm room 63
Topliff Elijah M 1008 Elm room 227
Tucker Charles B 748 Pine
Turner Walter F, A L Co, Hollis street
**TUTTLE JAMES P.** 913 Elm (see page 783)
Twombly Frank C 297 Walnut
Wagner George A 814 Elm room 104
**WARREN GEORGE H.,** The Kennard (see page 784)
Wellman James A 4 Pembroke bldg.
Wheeler Edwin H 130 Calef road
Wheeler W Holland, Canal cor Granite
Wilson Allan M 320 The Kennard
**WYMAN LOUIS E.** 913 Elm, rm. 45 (see page 783)

### *Notary Seals*

**PAIGE & MYRICK,** 896 Elm (see page 801)

### *Novelties*

Guaranty Plate Works 28 Pembroke bldg
Moulton W F, Novelty Mfg Co 500 Elm
Shellonite Mfg Co 354 Pine

### *Numbering Machines, Etc.*

**IDEAL STAMP CO.** 84 Manchester (see page 789)

### *Nurses*

Atwood Mary E Mrs 451 Milton
Ayer Josephine 51 Erie
Batten Lizzie Mrs 9 Elm
Beckwith Vivian E 672 Maple
Blaney Lizzie E Mrs 440 Central
Boddy Jennie S Mrs 35 Nashua
Bolton Kate Mrs 27 Lake av room 26 (midwife)
Bonell Rose 484 Union
Buckland Annie Mrs, Weston road cor Huse road
Bullis Amelia A Mrs 510 Maple
Buswell Eliza A 188 Walnut
Butler Richard A 16 High
Cameron Annie 160 Pearl
Carlsson Helen 216 Jewett
Chalmers Susan 494 Chestnut
Colman May Mrs 292 Massabesic
Cummings Harriet E Mrs 535 Hall
Dennis Addie M Mrs 256 Lowell
Dickey Carrie A 38 Avon, W M
Drake Emma G 90 Pennacook
Elliott Grace A Mrs 312 Mammoth road

*Nurses—Continued*

Fitts Clara B 297 Prospect
Flint Luna A 46 Dover
Geer Carrie L Mrs 103 Arlington
Gibson Lillias M 765 Union
Gilman Nellie M 25 Nashua
Greeley Anna 99 Lowell
Hall Emily S 57 Market
Harris Edward J Mrs 389 Lake av
Heath Mary E 251 Manchester
Helms Edwina 180 Pearl
Hickey John R Mrs 582 Chestnut
Joyce Carrie M 76 Nelson
Kimball A E Mrs 15 Arlington
Kineen Mary 99 Lowell
Lee Mary V 97 Parker
Lehan Catherine 244 Manchester
Little Mae M Mrs 477 Central
Lupien Zephirin 229 Walnut
MacDonald Catharine Mrs 59 Dover
McDonald Margaret M 29 Morrison
McPartland Emma 244 Manchester
Mealey S J Mrs 383 Central
Messer Jennie Belle 99 Lowell
Messer Mary 99 Lowell
Minigan Mary A 577 Pine
Morrison Angus Mrs 452 Pine
Odman Clara Mrs 13 South (midwife)
O'Dwyer R C Miss 645 Chestnut
Parkins Maude 1414 Elm
Pollmar Annie Mrs 116 Notre Dame av (midwife)
Ray Maggie M 1037 Elm room 42
Reid Annette Miss 167 Mammoth road
Rowell Lizzie M Mrs 5 Nashua
Ruger Nellie M 742 Lake av
Sleeper Hattie B Mrs, Mammoth road bey Mercy Home
Smith Lizzie B 769 Valley
Smith Mary E 547 Union
Smith Mertie E Mrs 341 Amherst
Stearns Mary E 29 Morrison
Stevenson Jennie J 537 Union
Sullivan Ruth M 216 Jewett
Thomson Robena 73 Ash
Warren Albina L 82 A street
Walmsley Alice 211 Bridge
Webber H B Mrs, Beech cor Merrimack
Westover Lona 216 Jewett

## *Office Supplies*

**OFFICE TOILET SUPPLY CO.** (The), Stanley K. Lovell, 62 Hanover (see page 818)

## *Oil Dealers*

**MANCHESTER HARDWARE CO.** 936 Elm (see front cover)
**MANCHESTER OIL AND SUPPLY CO.** 543 Elm (lubricating, see page 812)
New England Gas and Oil Co 336 Merrimack
Standard Oil Co, Baker street near Nutt road
**VARICK JOHN B. CO.** 809 to 813 Elm (see inside front cover)
**WIGGIN-YOUNG CO.** 354 Granite (see page 823)

### *Opera & Field Glasses*

**LEMAY HENRY I.** 1083 Elm (see page 814)
**NEW ENGLAND OPTICAL CO.** 996 Elm (see page 815)

### *Optical Goods*

**BABBITT CO. (The),** 721 Beech (see page 815)
**BROWN & BURPEE,** 940 Elm (see page 814)
**LEMAY HENRY I.** 1083 Elm (see page 814)
**LENEY JOHN C.** 20 South Main (see page 815)
**NEW ENGLAND OPTICAL CO.** 996 Elm (see page 815)
**PEARSON GEORGE E.** 877 Elm (see page 814)

### *Opticians*

**BABBITT CO. (The),** 721 Beech (see page 815)
**BROWN & BURPEE,** 940 Elm (see page 814)
**LEMAY THOMAS J.** 1083 Elm (see page 814)
**LENEY JOHN C.** 20 South Main (see page 815)
**NEW ENGLAND OPTICAL CO.** 996 Elm (see page 815)
**PEARSON GEORGE E.** 877 Elm (see page 814)
Phaneuf Alphonse L 11 Central
**TREFETHEN C. A.** 959 Elm (see page 814)
Woodward Eugene H 31 Hanover room 5

### *Organs*

**SMITH BROS. PIANO CO.** 911 Elm (see side line on back cover)

### *Ornamental Sheet Brass & Copper Work*

**LEIN ALBERT J. M.** 201 Manchester (see page 801)

### *Out-of-Door Advertising*

**JOBIN EUGENE J.** 933 Somerville (see page 790)

### *Packing Cases*

**SMITH BOX AND LUMBER CO. (The),** West Cedar, cor. Canal, opposite Union depot (see page 808)
**TILTON BOX CO.** 41 Union (see page 808)

### *Painters*

(See also Carriage Painters)

Abbott Jacob J 54 Manchester
Bryson John 94 Concord
**BRUNNER LOUIS,** 177 Second (see page 790)
Carr James R & Co 1181 Elm
Choate J & Co 678 Elm
**CLARK WILLIAM,** 1273 Elm (see page 802)
**CRESSY G. B.** 1262 Elm (see page 802)
Curtis Harry E 133 Carroll
Daniels Joel S 1094 Elm
**DESFOSSES H. & CO.** 144 McGregor (see page 802)
Dow Fred M & Co 247 Prospect
Dunbar Annius M 123 Brown av
Fifty Peter & Co 119 Merrimack
Finn James P 338 Pine
**GILBERT L. E.** 297 and 299 Pine (see page 802)
**GOSSELIN PIERRE,** 421 Main (see page 803)
**HAMLIN GEORGE V.** 354 Pine (see page 802)
Herbert Alfred 21 Wayne
**HENDERSON WM. F. & CO.** 153 Bowman (see page 802)

*Painters—Continued*

**MAYNARD HERMAN F.** 414 Union (see page 802)
Murphy James 127 South Main (carriage)
Polson Carl O 469 East Spruce
**RAICHE & LAFORCE,** 443 Main (see page 827)
Rivard & Soucy 202 Manchester
Sargent John A 9 Nashua
**SEIBERLICH L. & W. T.** 134 and 136 School (see page 834)
Senter Frank H 416 East Spruce (carriage)
Straw William H 599 South Main
Sullivan William H 379 Lake av (fresco)
Tucker Charles H 355 Pine

### *Painters, Sign & Ornamental*

**CRESSY G. B.** 1262 Elm (see page 802)

### *Paints, Oils, Glass, Etc.*

**CLARK WILLIAM,** 1273 Elm (see page 802)
**CRESSY G. B.** 1262 Elm (see page 802)
**DESFOSSES H. & CO.** 144 McGregor (see page 802)
**GILBERT L. E.** 297 and 299 Pine (see page 802)
**GOSSELIN PIERRE,** 421 Main (see page 803)
**HAMLIN GEORGE V.** 354 Pine (see page 802)
**MANCHESTER HARDWARE CO.** 938 Elm (see front cover)
**MAYNARD HERMAN F.** 414 Union (see page 802)
**RAICHE & LAFORCE,** 443 Main (see page 827)
**SEIBERLICH L. & W. T.** 134 and 136 School (see page 834)
**VARICK JOHN B. CO.** 809 to 813 Elm (see inside front cover)

### *Paper Bags & Twine*

**HOBBS ALFRED K.** 1066, 1070 and 1076 Elm (see back cover)
Kennedy J T & Co rear 1082 Elm
**MANCHESTER HARDWARE CO.** 938 Elm (see front cover)
**VARICK JOHN B. CO.** 809 to 813 Elm (see inside front cover)

### *Paper Box Manufacturers*

**TILTON BOX CO.** 41 Union (see page 808)

### *Paper Hangers*

**BRUNNER LOUIS,** 177 Second (see yage 790)
**CLARK WILLIAM,** 1273 Elm (see page 802)
**CRESSY G. B.** 1262 Elm (see page 802)
**DESFOSSES H. & CO.** 144 McGregor (see page 802)
**GILBERT L. E.** 297 and 299 Pine (see page 802)
**GOSSELIN PIERRE,** 421 Main (see page 803)
Gould J W 3 Stark
**HAMLIN GEORGE V.** 354 Pine (see page 802)
**HENDERSON WILLIAM F. & CO.** 153 Bowman (see page 802)
**MAYNARD HERMAN F.** 414 Union (see page 802)
McLaughlin William J 196 Cedar
**RAICHE & LAFORCE,** 443 Main (see page 827)

### *Paper Hangings*

**CLARK WILLIAM,** 1273 Elm (see page 802)
**CRESSY G. B.** 1262 Elm (see page 802)
**DESFOSSES H. & CO.** 144 McGregor (see page 802)
**GAY R. D.** 72 Hanover (see front colored page)

**GOSSELIN PIERRE,** 421 Main (see page 803)
**HAMLIN GEORGE V.** 354 Pine (see page 802)
**MAYNARD HERMAN F.** 414 Union (see page 802)
**RAICHE & LAFORCE,** 443 Main (see page 827)
**SEIBERLICH L. & W. T.** 134 and 136 School (see page 834)
**TEMPLE & FARRINGTON CO.** 866 Elm

### *Paper Manufacturers*

Amoskeag Paper Mills Co, F P Carpenter treas Canal foot of West Brook

### *Paper Mill Machinery*

**HUTCHINSON'S FOUNDRY AND MACHINE WORKS,** 329 to 371 Elm (see page 800)

### *Paper Stock & Waste*

**CONCORD IRON AND METAL CO.** 40 Kidder's court (see page 803)
**MANCHESTER IRON AND METAL CO.** 195 and 197 Manchester (see page 804)

### *Parlor Furniture*

**FINNEY A. M.** 95 Hanover and Auburn, corner Franklin (see page 798)

### *Passenger & Freight Elevators*

**MORSE, WILLIAMS & CO.** 109 Pearl, Boston, Mass. (see page 840)

### *Pastry*

**SIMONDS GEORGE G.** 391 East Spruce (see page 825)

### *Pattern & Model Makers*

Hopkins H M D, West Auburn cor Canal
**PIPER HARRY A.** 112 Manchester (see page 809)

### *Patterns for Garments*

**NORWELL & STEED CO.** 868 and 884 Elm (see back cover)

### *Pavers, Concrete*

**ROBIE CONSOLIDATED CONCRETE CO.** 936 Elm room 5 (see page 797)

### *Pawnbrokers*

Baron David 622 Elm
Howe George F 686 Elm
Miller A & Co 14 Lake av and 23 Central
New York Loan Co 631 Elm
Puritan Loan Co 638 Elm
Resnik Israel 32 West Central
Rouillard Emilien 39 Church

### *Periodicals*

(See also News Agents)

**GOODMAN WILLIAM P.** 41 Hanover (see page 818)
**TEMPLE & FARRINGTON CO.** 864 and 866 Elm
**WHEELER HARRY E.** 343 Granite (see page 819)

### *Phonographs*

**HADLOCK W. Y.** 15 to 19 and 23 N Main (see page 813)

### *Photo Engravers*

**PAIGE & MYRICK,** 896 Elm (see page 801)

### *Photographers*

Bird Stephen H 671 Elm room 11
Call Whiting R 913 Elm room 46
Duclos Portrait Studio 1113 Elm
Ellinwood J G 10 Patten's block 936 Elm
Emery George H 68 Opera House block 22 Hanover
Hamel Joseph 939 Elm
Heath John T 864 Elm
Langley J T 780 Elm
Lindsey Charles H 987 Elm
**MENANCON EDMOND,** 859 Elm (see page 819)
Rock H J 72 West Central
Shaw's Studio 895 Elm

### *Photographers' Supplies*

**NEW ENGLAND OPTICAL CO.** 996 Elm (see page 815)

### *Physicians*

Members of the New Hampshire Medical Society marked with a [*] star; members of the American Medical Association marked with a [‡]; members of Manchester Medical Association marked with a [†]

*†Adams Daniel S 961 Elm room 6
*Aldrich E B 83 Hanover room 7
Bastian G S 1087 Elm room 2
Beardslee F N 1008 Elm room 211
*Bennett Henry W N 109 Lowell
Biron Wilfrid L 1087 Elm
*Boutwell Henry T 951 Elm
*Boutwell Henry W 7 Hanover
Brien A A E 971 Elm
*†Brown James F 951 Elm room 2
*†Brown James S 951 Elm room 2
Bullock Lillian G 311 Hanover
*Burnham H B 74 Brook
Campbell George A 978 Union
*†Carpenter Irving L 961 Elm rm 8
*‡†Carvelle Henry D W 961 Elm rm 1 (oculist and aurist)
Chirurg Charles 1017 Elm room 4
Choquette J Alfred 492 Pine
Christophe Herman 297 Granite (hom)
Collity James M 970 Elm
†*Crosby Walter T 15 Pembroke bldg
†*Currier Edward H 5 Pembroke bldg
Curtiss Charles Lester 423 Belmont
Danforth Mary S 19 School
*Davis George M 7 Hanover
DeGross John H 215 and 216 The Kennard
†*Dillon Richard H 913 Elm room 22
*Dodge Clarence M 1017 Elm rooms 1 and 2
†‡*Dunbar Eugene B 819 Elm
Eames William M 1089 Elm
Emery Willard D 210 The Kennard (osteopath)
*Ferguson John D 7 and 8 Pembroke block
†*Flanders Charles F 961 Elm room 8
†Folsom Charles A 951 Elm room 3

Fréchette George 404 Chestnut
†*French L Melville 200 The Kennard [aurist]
†*Fritz Emdon 913 Elm rooms 37 and 38 (oculist and
Fugere Edward N 430 Notre Dame av
†‡*Gleason John H 913 Elm rooms 26 and 27
Guerin Moise 533 Main
Guggenheim Max S 159 Douglas
*Guillet Noel E 1088 Elm room 6 (specialist)
Harlan James A 885 Elm
†*Hoitt George B 1087 Elm room 1
†*Hunt M Olive A 197 Bridge
†*Kean M E 780 Elm
Lacasse Leon J 633 Elm and 563 Main
†LaFontaine Gustave 1152 Elm room 14
†‡*Lanouette J E A 1037 Elm room 6
†Larochelle J Eugene 390 Notre Dame av
Lavoie Z A 156 Hanover
†*Lemaitre J E 6 Towne's block 951 Elm
Lemay Joseph D 236 Central
Lyons William H 788 Elm
MacDonald Joseph W D 130 Concord
†*Macleay A A 913 Elm room 20
†‡*Milliken Clarence W 788 Elm room 2
†*Morey Gustavus B 2 Pembroke building
Morse Martin V B 129 Russell
†*Murray John T 267 Chestnut
†*Ober Charles F 296 Hanover
Page S E W Wilsey 270 Laurel
†*Parker David W 961 Elm room 18
Parsons William M 1037 Elm room 4
†*Pattee W H 951 Elm room 5
†*Perkins Frederick 913 Elm room 11
†*Robinson J Franklin 814 Elm room 22
St Pierre Servule 532 Main
†Sasseville Nicholas 1037 Elm room 19
Spencer George A 455 Amherst
†*Stark Gillis 814 Elm room 108
*†Stewartson Charlotte Dodd 83 Hanover room 7
‡*Stickney Henry L 913 Elm room 16
‡†*Straw A G 1037 Elm room 1
†‡*Straw Zatae L 627 Union
Sturtevant Charles A 913 Elm rooms 12 and 14
*Sturtevant Charles B 852 Elm room 8
Sullivan James 896 Elm room 4
Sylvan Emil 891 Elm
†*Taylor Joseph 313 Granite
Thompson Wellington A 6 Main and 265 Douglas
Todd Arthur J 961 Elm room 1 (homœ)
†*Towne G D 961 Elm
Tremblay Evariste C 17 Bridge
Wakefield George L 795 Elm room 30
‡†*Wallace Ellen A 93 Myrtle
†*Watson G M 1037 Elm room 1
†*Watson Maurice 1037 Elm room 1
‡†*Webber N B 961 Elm room 10
Weeks R William 422 Lake av
‡†*Wheat Arthur F 961 Elm room 3
†*Wilkins George C 3 Pembroke building
Work Manley W 298 Granite

### *Piano Dealers*

Bloomey Benjamin A 999 Elm room 6
Champoux John S 1042 Elm room 6
Hart Will F 827 Elm room 1
LeVasseur-Belisle Joseph N 91 Pearl
Piper & McIntire 888 Elm
Prescott Piano Co 22 Hanover
**SMITH BROS. PIANO CO.** 911 Elm (see side line on back cover)
**STEINERT M. & SONS CO.** 1034 Elm (see page 815)

### *Piano Finishers*

**SMITH BROS. PIANO CO.** 911 Elm (see side line on back cover)

### *Piano Mover*

**COLBY FRANK P.** office 14 Opera House block, 20 Hanover (see page 834)

### *Piano Tuners*

George Charles E 67 Adams
Jenkins Adna A 999 Elm room 5
Savory M B 888 Elm
Seavy G W 20 Second
Smith Henry 423 Amherst
Smith William E 911 Elm

### *Picture & Room Mouldings*

**SEIBERLICH L. & W. T.** 134 and 136 School (see p. 834)

### *Pictures & Picture Frame Manufacturers*

Clark John H 133 Dartmouth
Coburn E R & W P 62 Hanover
Gordon Mark E 69 Central
Hale & Whittemore 978 Elm
**TEMPLE & FARRINGTON CO.** 864 and 866 Elm
**WESTERDAHL WILLIAM S.** 1345 Elm (see page 815)

### *Pies & Cakes*

**SIMONDS GEORGE G.** 391 East Spruce (see page 825)

### *Plasterers*

(See also Masons)

**BILODEAU ELZEAR,** 433 Cartier (see page 790)
**EASTMAN ALOYSIUS,** 78 Concord (see page 811)
**FINNERTY THOMAS,** rear 1204 Elm (see page 810)
**LEMIRE NAPOLEON,** 507 Montgomery (see page 801)

### *Plating*

Eagle Plating and Manufacturing Co 37 West Auburn

### *Plumbers*

Amlaw Ashley A 339 Pine
**BANGS CHARLES S.** 21 Nashua (see page 810)
**BARTLETT OSCAR F. & CO.** 465 Chestnut (see page 811)
Beaumier N J & Co 277 Bridge
**BLOOD F. W. ROOFING CO.** 397 Merrimack (see page 801)
**BRIGGS THOMAS J.** 714 Elm (see page 810)
Coleman Michael J 374 Chestnut
Connor Bros 49 Central

Dufrain Louis N 345 Laurel
**GOODWIN WILLIAM E.** 1188 Elm (see page 810)
Griffin Frank W 540 Chestnut
**GUINEY THE PLUMBER,** 16 Lake av (see page 810)
Knoetner George 40 Main [Canal
Lane Thomas A Co (The) 66 Hanover and W Auburn cor.
**LEIGHTON FRANK D.** 1202 Elm (see page 811)
Lewis Albert M 96 Merrimack
Marchand Joseph F 435 Main
McDonald Charles F. Nashua cor Lowell
McLaughlin John T 284 East Spruce
**PIKE & HEALD CO.** 972 Elm (see inside front cover)
**RAICHE T. & CO.** 1268 Elm (see page 811)
Wolf C Louis 48 South Main
Worthen Albert L 182 Massabesic

### *Plumbers' Materials*

Manchester Supply Co. 52 West Cedar and 132 to 138 Franklin
**PIKE & HEALD CO.** 972 Elm (see inside front cover)

### *Pool & Billiard Supplies*

**GARON GEORGE E.** 1107 Elm (see page 832)
**VARNEY & FORSAITH,** 1074 Elm (see page 813)

### *Pork Packers*

**SQUIRE JOHN P. & CO.** 22 Granite (see page 822)

### *Poultry Feed*

**ADAMS BROS.** 754 Elm (see page 822)
**BROWN ARTHUR S.** 405 Elm (see page 822)
**MERRILL CLARENCE R.** 412 Merrimack (see page 824)
**TITUS D. A.** 169 South Main (see page 820)
**WEST SIDE HAY AND GRAIN CO.** 120 South Main (see page 821)

### *Powder*

**VARICK JOHN B. CO.** 809 to 813 Elm (see inside front cover)

### *Print Works*

**MANCHESTER MILLS PRINTING DEPARTMENT,** State foot of West Central (see page 795)

### *Printers*

**BECHARD REMY,** 72 Manchester (see page 819)
**BERNIER J. EDWARD,** 70 Merrimack (see page 834)
Campbell A S & Co 21 Hanover
**CLARKE JOHN B. CO.** 64 Hanover (see page 836)
Fitzpatrick C L 22 Concord room 6
Flood P J & Co 40 Lowell
Franklin Press (The), 185 Pearl
Gelinas Joseph V 22 Concord
Kellogg Nate M Co 895 Elm
New Boston Printing Co 384 Chestnut
Nutfield Press, Chase & Vogel props 127 Nutfield lane

PRINTERS' J. H. OSGOOD CO. 100 MILK ST., BOSTON ROLLERS

*Printers—Continued*

Print Shop (The), C E Hastings 12 Mechanic
**RUEMELY ALBERT,** 143 Hanover (see page 819)
Stratton E A 22 Hanover
**TEMPLE & FARRINGTON CO.** 864 and 866 Elm
Tuson T H 50 Manchester
**WILLIAMS J. ARTHUR,** 84 Manchester (see line on front cover)
Woolworth C W & Co 384 Chestnut

## *Produce Dealers*

(See also Flour, Grain and Feed)

WHOLESALE

**DODGE & LAING,** 20 Granite (see page 821)
Lamb A S 10 West Merrimack
Marshall Horace 720 Elm
Slayton Edward M Co 64 Granite

RETAIL

**CHARRON PIERRE J.** 168 Wilson (see page 824)
**DODGE & LAING,** Drake & Carpenter's blk. 20 Granite (wholesale, see page 821)
**DUMAS & PRINCE,** 242 Wilson (see page 822)
Furness James C 56 Granite
Gage & McDougall, Granite cor Turner
**HECKER REINHARD,** 191 to 197 Douglas (see page 819)
New England Butter Co 990 Elm
**NOURY O. H.** 453 Main and 28 Wayne (see page 823)
Paul & Sawyer, 6 West Cedar
**PHŒNIX MARKET,** J. W. Nye, prop. 71 Hanover (see page 823)
**POORE FRED H.** 1139 Elm (see page 823)

## *Provision Dealers*

(See also Grocers)

Balch Leroy O 92 Brook
Balch Perley O 92 Brook
Brook Street Market 130 Brook
**CHARRON PIERRE J.** 168 Wilson (see page 824)
Duhaime Louis G 18 Pearl
**DUMAS & PRINCE,** 242 Wilson (see page 822)
**FRADD H. & CO.** 3 South Main (see page 820)
**HECKER REINHARD,** 191 to 197 Douglas (see page 819)
**HOLMES EDWARD M.** 353 to 357 East Spruce (see p. 821)
**LEMAY A. D.** 295 Silver (see page 820)
**NOURY O. H.** 453 Main and 28 Wayne (see page 823)
**NYE JOHN W.** 71 Hanover (see page 823)
Oneto Victor 20 West Central
**PHŒNIX MARKET,** J. W. Nye, prop. 71 Hanover (see page 823)
**PINARD EDMOND,** 1157 Elm (see page 819)
**POORE FRED H.** 1139 Elm (see page 823)
Prescott Fred W 226 Lowell
**RUITER C. LOVELL,** 74 Massabesic (see page 821)
Tirrell H A 335 Granite
**VERMONT BUTTER CO.** 219 to 225 Manchester (see page 823)
**WIGGIN-YOUNG CO.** 354 Granite (see page 823)
Zatschka August R 148 Bismarck

### *Provisions (Wholesale)*

Allen C A Co 156 Franklin
Granite State Beef Co 36 Granite
Manchester Rendering Co, West Cedar cor Franklin
Morris Nelson & Co 164 Franklin
Slayton E M Co 64 Granite
**SQUIRE JOHN P. & CO.** 22 Granite (see page 822)
Swift & Co, Franklin cor Cedar

### *Publishers*

Gould S C 64 Hanover room 3
Rief Publishing Co 36 Merrimack

### *Pumps*

**MANCHESTER HARDWARE CO.** 938 Elm (see front cover)
**PIKE & HEALD CO.** 972 Elm (see inside front cover)
**VARICK JOHN B. CO.** 809 to 813 Elm (see inside front cover)

### *Quarry*

Willey Horace, Union near Campbell (granite)

### *Rags*

**CONCORD IRON AND METAL CO.** 40 Kidder's court (see page 803)
**MANCHESTER IRON AND METAL CO.** 195 and 197 Manchester (see page 804)

### *Railroad Uniforms*

**LANE & DOZOIS,** 1005 Elm (see page 816)

### *Real Estate Agents*

Avery Frank W 1008 Elm room 303
Barter George W 20 Hanover
Bisson Alexis F 1008 Elm room 307
Blodget B W 267 Lake av
**BOND HALBERT N.** 327 and 328 The Kennard (see page 788)
Brooks & Brock 390 Mast
**CARLTON & CO.** 36 Hanover (see page 788)
**CONNOR SAMUEL H.** 814 Elm, room 14 (see page 786)
Dennett Frank B 72 Harrison
Doolin William B 1008 Elm room 303
Edgerly & Whittier 827 Elm
**FAIRBANKS HENRY B.** 54 and 58 Hanover (see p. 791)
Folsom James A 1 Pembroke block
Gooden Almer D 671 Elm
Green Frank E 599 Beech
Hayes Charles C 1008 Elm rooms 229 and 230
**HEATH FRANK A.** 819 Elm (see page 789)
**LANE A. J. CO.** 856 Elm (see front cover)
Littlefield Chauncey B 1008 Elm room 303
**MAGOON CHARLES S.** 936 Elm, room 10 (see page 789)
**MANCHESTER REAL ESTATE & MFG. CO.** 5 Smyth's block, 1052 Elm (see front colored page opp. map)
Paris Thomas D 891 Elm
**PERRIER J. E.** 169 Wilson (see page 787)
**PLATTS FREDERICK A.** 31 Lowell (see page 790)
Putnam Real Estate & Insurance Co 85 South Main

*Real Estate Agents—Continued*

Quimby Alfred 43 Hanover rm 1
**RYDER BAYARD C.** 1008 Elm, rooms 323 and 324 (see page 785)
**SALLS LLOYD B.** 1008 Elm, room 206 (see page 789)
**SHEEHAN JOHN A.** 913 Elm, rooms 1, 2 and 3 (see p. 787)
**STARK FRED R.,** The Beacon, 814 Elm, room 72 (see page 788)
Stinson William H 1008 Elm rm 226
**TAGGART J. G.** 64 Hanover, rooms 2 and 3 (see page 784)
Walker A L 142 Merrimack cor Pine

### *Reed & Harness Manufacturers*

Carruthers Robert, West Brook street
Hoben Patrick J 540 Chestnut (repairer)
Mears John W, West Auburn cor Canal

### *Restaurants*

(See also Saloons)

Armstrong Dining & News Co, Union depot
**BARRY E. R.** 89 Hanover (see page 822)
Bourgeous Joseph 43 Church
Buck Christian H 1122 Elm
Clark William E 133 Nutfield lane
Costakos James 22 Spruce
Davis Frank E 45 Hanover
Donahue Margaret 1360 Elm
Farmer Merrill 615 Elm and 63 Manchester
Giguere William T 31 South Main
**GOSSELIN JOSEPH O.** 39 Central (see page 832)
Gott John T 1 Dean av
Graham Samuel L 497 Silver
Greenleaf A Y 634 and 648 Elm
Joyce Thomas 16½ Hanover
Kajaragaion Sarkis 110 East Spruce
Laganiere Arthur 42 Granite
Levasseur Pierre 1193 Elm
Moritts Mary J Mrs 34 Amory
Noyes George E 8 Mechanic
Paris Telesphore 68 McGregor
Penneton Hormisdas 229½ Wilson
Perkins Jesse L 325 Belmont
Poulis Christos 15 Spruce
Roy Wilfred 1151 Elm
Sansoucy Emile 1274 Elm
Smith David 11 Lake av
Smith Ellen M 30 W Central
Spencer Ethan N 271 Wilson
Sutcliffe James 213 Franklin
Syndicate Café 104 Hanover
Teehan T A 1 West Merrimack
Wyman Edson F 425 Lake av
Yee Y F 834 Elm

### *Robes & Blankets*

**KIMBALL CARRIAGE CO.** 88 West Central (see page 829)
Whalen N J 97 to 101 Merrimack and 1148 Elm

### *Roll Skin Manufacturers*

**KIMBALL & BROWN,** 1168 Elm (see page 800)

### *Roofers & Roofing Materials*

**BLOOD F. W. ROOFING CO.** 397 Merrimack, cor. Wilson (see page 801)
**DARRAH W. E.** 335 Elm (see front colored page)
**MOREAU JOSEPH J.** 1222 Elm (see page 797)
Noyes Fred L 9 Prince

### *Rubber Belting*

**VARICK JOHN B. CO.** 809 to 813 Elm (see inside front cover)

### *Rubber Boots & Shoes*

**COBB & PERKINS,** 24 Hanover (see page 834)
**GRANITE STATE RUBBER CO.** 1030 Elm (see page 801)

### *Rubber Clothing*

**GRANITE STATE RUBBER CO.** 1030 Elm (see page 801)

### *Rubber Gloves*

**GRANITE STATE RUBBER CO.** 1030 Elm (see page 801)

### *Rubber Goods*

**GRANITE STATE RUBBER CO.** 1030 Elm (see page 801)
Hobbs Alfred K 1066, 1070 and 1056 Elm

### *Rubber Scrap*

**CONCORD IRON & METAL CO.** 40 Kidders court (see page 803)
**MANCHESTER IRON & METAL CO.** 195 and 197 Manchester (see page 804)

### *Rubber Stamps*

**IDEAL STAMP CO.** 84 Manchester (see page 789)

### *Rug Manufacturers*

**NEW HAMPSHIRE RUG CO.** 215 and 217 Manchester (see page 813)

### *Rug Weaving*

**FINNEY A. M. RUG WEAVING CO.** 95 Hanover (see page 798)
**NEW HAMPSHIRE RUG CO.** 215–217 Manchester (see page 813)

### *Rugs*

**BARTON CO. (The),** 843 to 853 Elm (see front colored p.)

### *Russian Baths*

**KNEE W. W. Mrs.** 27 Pembroke block (see page 790)

### *Saddlery Hardware*

**KIMBALL CARRIAGE CO.** 88 West Central (see page 829)
**RANNO SADDLERY CO.** 194 South Main (see page 829)

### *Sailmakers*

**MANCHESTER AWNING CO.** 9 Stark (see page 791)

### *Salt Dealers*

**ADAMS BROS.** 754 Elm (see page 822)
**MERRILL CLARENCE R.** 412 Merrimack (see page 824)
**PARKER HENRY W.** 30 Granite, cor. Franklin (see p. 820)

### *Sand*

**EAST MANCHESTER WOOD & COAL CO.** 45 Falls av. (see page 828)

### *Sand Stone Dealers & Cutters*

**STEVENS R. P. CO.** Wilson, cor. Pine (see page 831)

### *Sash, Doors & Blinds*

**DERRYFIELD CO.** 39 Beech, near C & P R R (see p. 806)

### *Sausage Manufacturers*

Bach Henry 82 Blaine
Garon Philip, Bald Hill road
Leinsing Max 139 Second
**LEMAY A. D.** 295 Silver (see page 820)
Savard Elzear 40 Lake av
Schoninger Oscar, Cleveland cor Third
Schonland William F 14 Walker

### *Savings Banks*

(See also Banks)

**AMOSKEAG SAVINGS BANK,** 867 Elm (see page 782)
Guaranty Savings Bank, Elm cor Manchester, Nathan P Hunt treas
**HILLSBOROUGH COUNTY SAVINGS BANK,** 837 Elm, cor. Manchester (see page 780)
**MANCHESTER SAVINGS BANK,** 902 Elm, corner Market (see page 779)
**MECHANICS' SAVINGS BANK,** Josiah Carpenter, treas. 992 Elm (see page 781)
**MERRIMACK RIVER SAVINGS BANK,** 1028 Elm, corner Water (see outside back of book and page 777)
People's Savings 867 Elm, Henry M Putney treas

### *Saw Manufacturer*

**SMITH GEORGE A.,** West Auburn, cor. Canal (see p. 813)

### *Saw Repairer*

**SMITH GEORGE A.,** West Auburn, cor. Canal (see p. 813)

### *Sawing & Planing*

**HODGE J.** 485 Elm, cor. Auburn (see page 805)

### *Scale Manufacturers*

Stimpson Computing Scale Co 1008 Elm room 322

### *Schools & Teachers*

(See Miscellaneous Department)

### *Scrap Iron*

**CONCORD IRON & METAL CO.** 40 Kidder's court (see page 803)
**MANCHESTER IRON & METAL CO.** 195 and 197 Manchester (see page 804)

### *Scroll Sawing*

**HODGE J.** 485 Elm, cor. Auburn (see page 805)
**LODGE JOHN B.** 108 and 110 Franklin (see page 804)

*Seal Presses & Stamps*

**IDEAL STAMP CO.** 84 Manchester (see page 789)

*Second-hand Store*

**HOWARD FRED P.** 1272 Elm (see page 817)

*Seed Stores*

**MANCHESTER HARDWARE CO.** 938 Elm (see front cover)
**VARICK JOHN B. CO.** 809 to 813 Elm (see inside front cover)

*Sewer & Drain Pipe*

**ADAMS BROS.** 754 Elm (see page 822)

*Sewing Machine Repairer*

Earl Charles I. 367 Chestnut

*Sewing Machines*

**HOBBS ALFRED K.** 1066, 1070 and 1076 Elm (see back cover)
Singer Sewing Machine Co 1100 Elm
Wheeler & Wilson Sewing Machine Agency 85 Hanover

*Shampooing*

**KNEE W. W. Mrs.** 26 Pembroke bldg. (see page 790)
**MORGAN & FOWLER,** 32 Pembroke bldg. (see page 790)

*Sheet Metal Work for Buildings*

**BLOOD F. W. ROOFING CO.** 397 Merrimack, cor. Wilson (see page 801)

*Shirt Manufacturer*

Rice A F Mrs 951 Elm room 8 (custom)

*Shirt Waists*

**FITTS FRANK W.** 855 Elm (see page 817)

*Shoe Boxes*

**TILTON BOX CO.** 41 Union (see page 808)

*Shoemakers*

(See Boot & Shoe Makers)

*Shook Manufacturers*

**DERRYFIELD CO.** 39 Beech street, near C. & P. R. R. (see page 806)
**HODGE J.** 485 Elm, cor. Auburn (see page 805)

*Show Case Manufacturer*

**BURNHAM FRANK A.** 1303 Elm (see page 799)

*Shuttle Manufacturers*

**BALDWIN JAMES CO. (The),** Mast street, W. M. (see page 799)
**U. S. BOBBIN & SHUTTLE CO.,** James Baldwin Co. Div., Mast street, W. M. (see page 799)

*Sidewalks & Driveways*

**ROBIE CONSOLIDATED CONCRETE CO.** 936 Elm, room 5 (see page 797)

### *Sign Maker*

Rock H J 72 West Central

### *Sign Tacking*

**JOBIN EUGENE J.** 933 Somerville (see page 790)

### *Silver Ware*

**PEARSON GEORGE E.** 877 Elm (see page 814)
**TREFETHEN C. A.** 959 Elm (see page 814)
**VARICK JOHN B. CO.** 809 to 813 Elm (see inside front cover)

### *Silver & Plated Ware*

**ANDERSON CARL W. & CO.** 894 Elm (see bottom line on front cover)
**LEMAY HENRY I.** 1083 Elm (see page 814)
**PEARSON GEORGE E.** 877 Elm (see page 814)
**TREFETHEN C. A.** 859 Elm (see page 814)
**VARICK JOHN B. CO.** 809 to 813 Elm (see inside front cover)

### *Skating Rink*

Ballou & Walker 16 Bridge

### *Slate*

**STEVENS R. P. CO.,** Willow, cor. Pine (see page 831)

### *Slate Grave Vaults*

**STEVENS R. P. CO.,** Willow, cor. Pine (see page 831)

### *Slaters*

**BLOOD F. W. ROOFING CO.** 397 Merrimack, cor. Wilson (see page 801)
**DARRAH W. E.** 335 Elm (see front colored page)
**MOREAU JOSEPH J.** 1222 Elm (see page 797)

### *Small Wares*

**FITTS FRANK W.** 855 Elm (see page 817)

### *Smokers' Articles*

**SULLIVAN ROGER G.** 823 Elm, factory 66 W. Central (see page 788)

### *Soap Manufacturers*

Holt J S & Co 403 Amherst

### *Soapstone*

**STEVENS R. P. CO.,** Willow, cor. Pine (see page 831)

### *Spectacles*

**ANDERSON CARL W. & CO.** 894 Elm (see bottom line on front cover)
**BABBITT CO. (The),** 721 Beech (see page 815)
**LEMAY HENRY I. & THOS. J.** 1083 Elm (see page 814)
**NEW ENGLAND OPTICAL CO.** 996 Elm (see page 815)

### *Spool Manufacturers*

**U. S. BOBBIN & SHUTTLE CO.,** James Baldwin Co. Div., Mast street, W. M. (rope walk spools; also for cotton, woolen, and jute mills (see page 799)

### *Sporting Apparatus*

**MANCHESTER HARDWARE CO.** 938 Elm (see front cover)
**VARICK JOHN B. CO.** 809 to 813 Elm (see inside front cover)

### *Stable Elevators*

**MORSE, WILLIAMS & CO.** 109 Pearl, Boston, Mass (see page 840)

### *Stables*

Bailey George W
Boyd Bros 27 Lowell (sale)
Brown J P 18 High
Cavanaugh Bros 48 West Central
Dupuis L'Airvenne 31 Birch
Fifield & Brown 223 Franklin
Freeman William J 321 Chestnut
French J D 120 Massabesic
Gadbois A L 49 Birch
Gove D N 374 Merrimack
Hughes & Dougherty 54 Granite
**HULL HARRY F.** 105 School (see page 829)
Lamoureux Hector 114 School
**LIBBEY EUGENE G.** 145 Hanover (see page 830)
Reed George W 481 Chestnut
Simpson Charles H 62 to 66 Lowell
Vogel & Brooks 44 Manchester

### *Stairs, Rails, Etc.*

**DERRYFIELD CO.,** 39 Beech street junction, C. & P.R.R. (see page 806)
**HODGE J.** 485 Elm, corner Auburn (see page 805)
**LODGE JOHN B.** 108 and 110 Franklin (see page 804)

### *Stamping & Embroidery*

**GAY R. D.** 72 Hanover (see front colored page)

### *Stamps*

**IDEAL STAMP CO.** 84 Manchester (see page 789)

### *Stationers*

**GOODMAN WILLIAM P.** 41 Hanover (see page 818)
**TEMPLE & FARRINGTON** 864 and 868 Elm
**WILLIAMS J. ARTHUR,** 84 Manchester (see line on front cover)

### *Steam, Gas & Water Pipe*

**BARTLETT O. F. & CO.** 465 Chestnut (see page 811)
**BLOOD F. W. ROOFING CO.** 397 Merrimack, cor. Wilson (see page 801)
**GUINEY THE PLUMBER,** 16 Lake av (see page 810)
**LEIGHTON FRANK D.** 1202 Elm (see page 811)
**PIKE & HEALD CO.** 972 Elm (see inside front cover)

### *Steam Heating Apparatus*

**BARTLETT O. F. & CO.** 465 Chestnut (see page 811)
**GOODWIN WILLIAM E.** 1188 Elm (see page 810)
**LEIGHTON FRANK D.** 1202 Elm (see page 811)
**RAICHE T. & CO.** 1268 Elm (see page 811)

### *Steam Renovating Works*

**FINNEY A. M.** 95 Hanover and Auburn, corner Franklin (see page 798)

### *Steamship Ticket Agency*

**DEVINE P. A. AGENCY (The),** 100 Central (see page 789)

### *Steel Ceilings*

**PROVOST F. T. & CO.** 21 Amory (see page 806)

### *Steel Stamps & Dies*

**IDEAL STAMP CO.** 84 Manchester (see page 789)
**PAIGE & MYRICK,** 896 Elm (see page 801)

### *Stencil Cutters*

**IDEAL STAMP CO.** 84 Manchester (see page 789)
**WILLIAMS J. ARTHUR,** 84 Manchester (see line on front cover)

### *Stenographers*

Atwood Nellie M 924 Elm room 9
Eldredge Mary D Mrs 3 Odd Fellows block, 83 Hanover
Knee Louise A 12 Opera block
Patten Florence H 1006 Elm
Smith Nora D Mrs 936 Elm room 5
Whitcomb Winifred H, Board of Trade room 303 The Kennard

### *Stock Dealers*

(Horses Cattle Sheep Etc)

Chase C C 234 Massabesic
Smith George S, Hanover cor Candia road

### *Stone Cutters & Dealers*

Bodwell F S 344 Hanover
**HARVEY HARRY W.** 474 Hanover (see page 811)
**STEVENS R. P. CO.** Willow, cor. Pine (see page 831)
**SULLIVAN & McGOVERN,** junction Milford and Donald streets and Rochelle av. (see page 819)

### *Stove Repairing*

**MOREAU JOSEPH J.** 1222 Elm (see page 797)
**PLATTS BROS.** 31 Lowell (see page 790)

### *Stoves, Ranges, Tinware, Etc.*

(See also Tin & Sheet Iron Workers)

**BLOOD F. W. ROOFING CO.** 397 Merrimack, cor. Wilson (see page 801)
**BRIGGS THOMAS J.** 714 Elm (see page 810)
**DeMOULPIED C. & CO.,** N. J. Fontaine, successor, 665 and 669 Elm (see page 818)
**GOODWIN WILLIAM E.** 1188 Elm (see page 810)
**GRESLEY EDWIN L. & CO.** 1054 and 1060 Elm (see page 818)
Hovey Alphonse C 1008 Elm room 303
**HOWARD FRED P.** 1272 Elm (new and second hand, see page 817)
**LEIGHTON FRANK D.** 1202 Elm (see page 811)
**LE MARQUAND & GRESLEY,** 33 Lake av. (see page 812)
**MOREAU JOSEPH J.** 1222 Elm (see page 797)
**PIKE & HEALD CO.** 972 Elm (see inside front cover)
**PLATTS BROS.** 31 Lowell (see page 790)
**TURCOTTE J. OCTAVE,** 586 to 592 Elm (see page 816)

### *Surveyors*

**DUDLEY ARTHUR W.** 936 Elm, room 13 (see page 803)
**GAY FRANK A.** 852 Elm room 19 (see page 803)

### *Tailors*

(See also Merchant Tailors)

Ahlgren Carl E & Bros 852 Elm
Delaney John F 394½ East Spruce
Dupuis A D 38 Orange
Engle David 1237 Elm
Gagnon J Omer 1037 Elm room 12
Halverson Halver 408 Chestnut
Healy Bros 18 Hanover
Levine Daniel 104 Manchester
Mara Henry H 7 Stark
Marchand P H 999 Elm
McGuire James 250 Chestnut
**McKEAN R. E.** 807 Elm (see page 816)
Muchis George 26 Spruce
Nicholson & O'Neil 956 Elm
Normandin Wilfrid P 1061 Elm room 14
Palmer W S & Co 887 Elm
Pennett F H 1061 Elm room 7
Perlman Abraham 36 Main
**PLUMER W. H. & CO.** 895 Elm (see page 817)
Redmond Edward 73 Hanover
Silber Asher 44 Merrimack
Simard Elie 14 Amory
Spencer Henry A 827 Elm room 8
**SWENSON ARTHUR I.** 885 Elm (see page 816)
Therrien Joseph 1042 Elm
Tobin James F 141 Cedar
Viens Charles 827 Elm room 4
**WATHEN ALEXANDER T.** 951 Elm (see page 817)

### *Tanners & Curriers*

**KIMBALL & BROWN,** 1168 Elm (see page 800)
**MANCHESTER WOOL & LEATHER CO.,** Brown av. (see page 800)

### *Tar Concrete*

**ROBIE CONSOLIDATED CONCRETE CO.** 936 Elm, room 5 (see page 797)

### *Tar & Coke*

**PEOPLE'S GAS LIGHT CO.** office 39 Hanover, works south end of Elm (see page 799)

### *Taxidermist*

Thompson Harry 82 Walker

### *Tea Importers*

**NEW YORK IMPORTERS TEA CO.** 83 Hanover (see page 821)

### *Tea & Coffee Dealers*

(See also Grocers)

**AMERICAN JAPAN TEA CO.,** Henri C. Phaneuf, 11 Central (see page 824)
Chase E M Tea Co 1156 Elm
Daniel Pierre 481 Main

*Tea & Coffee Dealers—Continued*

**DANIELS-CORNELL CO. (The),** Albert J. Reed, manager, 385 Elm (wholesale, see page 820)
Grand Union Tea Co 1038 Elm
**NEW YORK IMPORTERS TEA CO.** 83 Hanover (see page 821)
**POORE FRED H.** 1139 Elm (see page 823)
Ragus Tea & Coffee Co (The) 1053 Elm

## Teachers

Beach J T Mrs 360 Manchester (vocal)
Bryant & Stratton's N H Business College, William Heron jr principal 827 Elm
Burbank W E 987 Elm room 209 (drawing and painting)
Currier M Augusta 367 Concord (painting)
Gazaille L Corrinne 718 Beech (elocution and dancing)
Heron William jr 827 Elm
**HESSER BUSINESS COLLEGE,** 83 Hanover (all commercial subjects, see page 790)
**HESSER J. H.** 83 Hanover (penmanship, shorthand, bookkeeping, and all business branches, see page 790)
International Correspondence School of Scranton, Penn 303 The Kennard
Kidder Maria F 107 Myrtle (private)
Knowlton Maud Briggs Mrs 41 Brook (painting on china)
Littlefield Minnie Miss 181 Milford (elocution)
MacDonald Victorine Mrs 130 Concord (French)
**MENANCON EDMOND,** 859 Elm (dancing, see page 819)
Moore W E Mrs 160 Pearl (private)
Nourse A Ardelle 31 Hanover room 6 (elocution)
Parker Anna A 269 Central (painting)
Sherman C 827 Elm room 18 (language)
Squire Helen L 323 Hanover (painting)
**WHEELER HARRY E.** 343 Granite (dancing, see page 819)

MUSIC

Adams E F Mrs 48 Buzzell
Allen Erminie M 28 Vernon (piano)
Bachelder Barton P 276 Orange (violin)
Batchelder Frederick W 220 Myrtle
Benoit Lucinda Mrs 164 Laurel
Bloomey Benjamin A 999 Elm room 6 (banjo, mandolin and guitar)
Bond John H 272 East Spruce
Boutin Alexandrine 347 Central
Brown Ella 19 Boyden (piano)
Burnham Bessie I 112 Arlington
Buswell Affie A 21 Elm (guitar)
Caswell M Ella Mrs 107 Boynton
Chenette E Etta 205 Pine
Choate Helen 31 Hanover room 7
Clough Angie M Miss 255 Blodget
Cochran Grace M 244 Milford (piano)
Collins Stella A 59 Orange (piano and organ)
Crombie Ida M 31 Derry
Darrah Lillian M 480 Maple
Dion Rene de 102 Orange
Duggan Joseph S 1037 Elm room 46
Dunbar Nettie E 188 Walnut
Frisselle Carrie Corliss 58 Myrtle

Gibson Margaret White Mrs 93 Myrtle
Hood Arthur S 278 Laurel
Hooper Maud Marion 261 Blodget
Jones George C 1061 Elm room 19 (cello)
Jones W S H 1061 Elm room 18
Lee A Alexie Miss 97 Parker
Lemay J D Madame 236 Central
Lussier Corina O 314 Central
Lyons Helen 200 Laurel
Maynard Malvina 21 Notre Dame av
McQuesten Grace L 100 Blodget
Mellows Louise L 913 Elm room 41 (piano)
Monette Antoinette 259 Lake av
Mooar Linda H 280 Taylor
Moore Emily 63 High
Morey George H 581 Union (violin)
Morrissette Joseph Mrs 29 Central (piano)
Partridge Mattie J 73 Sagamore
Rainville Charles H 240 Merrimack (piano)
Rundlett J W Mrs 192 Laurel
Schiller Rudolph 913 Elm room 42 (violin)
Scott Harriet M Mrs 39 Walnut
Simpson Nora M 22 Prospect
Smith Kate L 57 Harrison
Soudon Susan E 593 Union (piano and organ)
Spofford Mary 41 High (piano and organ)
Stone Mary P 73 Blodget
Sweet L L Mrs 398 Merrimack (piano)
Tessier Alfred 1096 Elm room 11 (cornet)
Tessier Leon A 563 Main (piano)
Turner John J 913 Elm room 41 (vocal)
Waters Z McQ Mrs 95 Blodget (vocal)
Whitcomb Blanche W Mrs 458 Granite
Whittemore Harry C 327 East Spruce

### *Teamsters*

Bascom B F 353 Myrtle
**BLOOD SIDNEY A.** 797 Grove (see page 828)
Bloomey Odilon G 80 Bridge
Casey James J, Union station
**COLBY FRANK P.** office 14 Opera House block (telephone connected, see page 834)
Corey W B Transfer & Trucking Co 1008 Elm room 206
**CORMIER FRED,** 116 South Main (see page 826)
**EAST MANCHESTER WOOD & COAL CO.** 45 Falls av (see page 828)
**ELLIS O. P.** 67 Lowell (see page 829)
**FERLAND ALEXIS,** 42 Cedar (see page 826)
Gallagher Daniel J, Union station
**HEDDING TRANSFER CO.,** J G French & Co, B & M depot (see page 828)
Holmes Edward H, B & M R R freight depot
Hoyt Edward E 351 Lowell
Jacques George 454 Main
Leach Charles H 263 Merrimack
Leary Daniel, Union station
Pelletier Joseph, Union station
Porter George H 66 Nashua
**RIED JAMES,** 431 Granite and B & M R R freight depot (see page 830)

*Teamsters—Continued*

**THIBAUDEAU A., TRUCKING CO.** 29 Pearl, 57 Orange and 1274 Elm (see page 824)
Warren Albert 214 South Main
**WOODWARD WILLIAM E.** 382½ Merrimack (see p. 828)

### *Telegraph Insulators, Pins & Brackets*

**U. S. BOBBIN & SHUTTLE CO.,** James Baldwin Co., Div., Mast street, W. M. (see page 799)

### *Telegraph Offices*

American District Telegraph Co 18 Manchester
**NEW ENGLAND TELEPHONE & TELEGRAPH CO.** 40 Concord (see page 839)
Postal Telegraph Cable Co 38 Hanover
Western Union 18 Manchester; also at B & M depot

### *Telephone Exchange*

**NEW ENGLAND TELEPHONE & TELEGRAPH CO.** 40 Concord (see page 839)

### *Tents*

**MANCHESTER AWNING CO.** 9 Stark (see page 791)

### *Theatres & Places of Amusement*

Manchester Opera House 30 Hanover
**PARK THEATRE,** John Stiles, manager, 1050 Elm (see front colored page)

### *Ticket Agency*

**DEVINE P. A. AGENCY (The),** 100 Central (see page 789)

### *Tin & Sheet Iron Workers*

(See also Stoves, Tinware, Etc.)

**BLOOD F. W. ROOFING CO.** 397 Merrimack, cor. Wilson (see page 801)
**BRIGGS THOMAS J.** 714 Elm (see page 810)
Goodwin D M & Son 32 Massabesic
**MOREAU JOSEPH J.** 1222 Elm (see page 797)
O'Brien Martin 123 Amherst
**PIKE & HEALD CO.** 952 Elm (see inside front cover)

### *Tobacconist*

(See also Cigars & Tobacco)

**SULLIVAN ROGER G.** 823 Elm (see page 788)

### *Toilet Articles*

**FITTS FRANK W.** 855 Elm (see page 817)

### *Towel Supply*

**OFFICE TOILET SUPPLY CO. (The),** Stanley K. Lovell, prop. 62 Hanover (see page 818)

### *Toys*

Osgood F M Toy Co, Massabesic cor Cypress (mfrs)

### *Trunks & Bags*

**COBB & PERKINS,** 24 Hanover (see page 834)
**LANE & DOZOIS,** 1005 Elm (see page 816)
Whalen N J 97 to 101 Merrimack and 1148 Elm

### *Turkish Baths*

**KNEE W. W. Mrs.** 27 Pembroke block (see page 790)

### *Type Writers & Type Writers' Supplies*

**HESSER JOEL H.** 83 Hanover (see page 790)

### *Type Writing*

**HESSER JOEL H.** 83 Hanover (see page 790)

### *Umbrellas*

**COBB & PERKINS,** 24 Hanover (see page 834)
Cohen Barnet 178 Cedar (repairer)
Silberman Samuel 246 Chestnut

### *Undertakers*

**DEVINE JOSEPH P.** 100 to 104 Central (see page 789)
Gadbois A L 51 Birch
**GOODWIN ELMER D.** 4 and 5 Stark and 946 Elm (see outside back cover)
**GRAY FRANK L.** 1088 Elm (see outside front cover)
**JAQUITH JOHN A.** 1076 Elm (see page 831)
Kean & Sheehan 68 Merrimack
**McDONOUGH & SHEA,** 9 Central (see page 831)
**TURCOTTE E. V.** 196 Manchester (see page 831)
**WALLACE F. L.** 55 Hanover (see page 831)

### *Undertakers' Supplies*

**GOODWIN ELMER D.** 4 and 5 Stark and 946 Elm (see outside back cover)
**GRAY FRANK L.** 1088 Elm (see outside front cover)
**JAQUITH JOHN A.** 1076 Elm (see page 831)

### *Upholsterers*

**CARR JOHN B.** 1362 Elm (see page 813)
**FINNEY A. M.** 95 Hanover (see page 798)
**GAY R. D.** 72 Hanover (see front colored page)
**PLATTS BROS.** 31 Lowell (see page 790)

### *Upholstery Goods*

**FINNEY A. M.** 95 Hanover and Auburn, cor. Franklin (see page 798)
**GAY R. D.** 72 Hanover (see front colored page)
**NORWELL & STEED CO.** 868 and 884 Elm (see back cover)

### *Variety Stores*

Brennan Daniel 197 Cedar
Brown Myra A Mrs 999 East Auburn
Byrne Annie 65 Lake av
Colman O H 101 Massabesic
Dube Victoria 37 Lowell
Eluto Joseph 37 and 43 Spruce
Farrell Bridget T 122½ Lake av
Farrie James A 20 West Bridge
Grevey Samuel 50 Lake av
Hibbard Laura Mrs 122 Winter
Mador Alexander 66 Cedar
Marchand Joseph 52 Concord
McCann Kate 164 Douglas
McNulty Michael J 159 East Spruce

*Variety Stores—Continued*

McQuade Margaret Mrs 360 Union
McQuade M G Mrs 166 Chestnut
Narr Philip 118 Central
Nelson Fred E 1010 to 1020 Elm
Nicol Phillippe 449 Main
Noury Cleophas 63 Amherst
O'Leary Hannah 357 Beech
Sheridan M A Mrs 40 Cedar
Stone Wallace G 391 Pine
Woolworth F W & Co 977 and 985 Elm

### *Varnishes*

**VARICK JOHN B. CO.** 809 and 813 Elm (see inside front cover)

### *Veterinary Surgeons*

Bailey Charles M 27 Lowell
Clark Frank J 248 East High
Dodge A L 145 Hanover
Dunton H B 46 West Central
Ellinwood G H 326 Lake av (dentist)
Golden John L 386 Merrimack
Pfefferkorn Alfred C 1133 Elm

### *Wagon Covers*

**MANCHESTER AWNING CO.** 9 Stark (see page 791)

### *Wagon Manufacturers*

**DODGE S. P. CO. (The),** 516 to 534 Elm (see page 830)

### *Wall Paper & Ceiling Decorations*

**GILBERT L. E.** 297 and 299 Pine (see page 802)

### *Wall Papers & Mouldings*

**SEIBERLICH L. & W. T.** 134 and 136 School (see page 834)

### *Watchmakers & Repairers*

(See also Jewelers, Watches, Etc.)

**ANDERSON CARL W. & CO.** 894 Elm (see bottom line on front cover)
Feingold Max 1008 Elm rm 218
Giles Charles B 212 Jewett
**LEMAY HENRY I.** 1083 Elm (see page 814)
**LENEY JOHN C.** 20 South Main (see page 815)
**PEARSON GEORGE E.** 877 Elm (see page 814)
**TREFETHEN CHARLES A.** 959 Elm (see page 814)
Tuson Edwin F 6 Pleasant
**WATTS WALTER J.** 58 Hanover (see page 814)

### *Water Tight Cellars*

**ROBIE CONSOLIDATED CONCRETE CO.** 936 Elm room 5 (see page 797)

### *Wedding Cake*

**SIMONDS GEORGE G.** 391 East Spruce (see page 825)

### *Wheelwrights*

(See also Carriage Manufacturers)

**BULLARD ELMER E.** Second cor Cleveland (see page 830)

### *Whips*

**KIMBALL CARRIAGE CO.** 88 West Central (see p. 829)

### *Whitener*

**EASTMAN ALOYSIUS,** 78 Concord (see page 811)

### *Whitewashers*

**BILODEAU ELZEAR,** 433 Cartier (see page 790)
**EASTMAN ALOYSIUS,** 78 Concord (see page 811)
**FINNERTY THOMAS,** rear 1204 Elm (see page 810)
**GILBERT L. E.** 297 and 299 Pine (see page 802)

### *Window Shades & Curtain Fixtures*

**BARTON CO. (The),** 843 to 853 Elm (see front colored page)
**FINNEY A. M.** 95 Hanover (see page 798)
**GAY R. D.** 72 Hanover (see front colored page)

### *Window & Door Frames*

**DERRYFIELD CO.** 39 Beech near C & P R R (see p. 806)
**HODGE J.** 485 Elm cor Auburn (see page 805)

### *Wines*

**BEAUCHEMIN & ZING** 1105 Elm (see page 833)
**CHATEL J. P.** 37 and 43 Manchester (see page 832)
**HARRINGTON P. SONS,** 17 to 29 Lake av (see page 833)
**HOHMAN & BARTLETT,** 672 Elm (see page 833)
**PASCIAK & JASINSKI,** 79 Amherst (see page 833)
**PROVOST ARTHUR,** 36 Amory (see page 825)
**QUIRIN BROS.** 85 to 89 Manchester (see page 832)
**ROY LAURENT,** 1151 Elm (see page 833)
**YEATTER & VAN DYKE,** 20 and 24 Concord (see p. 832)

### *Wood Dealers*

(See also Coal & Wood)

Bagwell Michael 20 Cedar
Beauchene Alfred rear 137 Manchester
Belisle Leandre 21 Bridge pl
Blanchet Armand J 604 Prescott
**BLOOD SIDNEY A.** 797 Grove (see page 828)
**BODWELL L. B. & CO.** 640 Elm, corner Depot, and Belmont (see page 826)
Bourque Edmund rear 168 Lake av
Breton & Hemond 26 Bridge
**CORMIER FRED,** 116 South Main (see page 826)
**DeCOURCY J. H. CO.** 1172 Elm (see page 827)
**DUNBAR W. E. & SONS,** 632 Massabesic and 322 Lowell (telephone connection, see page 827)
**ELLIS OSSIAN P.** 67 Lowell (see page 829)
**FERLAND ALEXIS,** 42 Cedar (see page 826)
Flint George W 101 Milford
Gagas Peter 74 Spruce
Haskell E C & Son 223 Central
Lessard Charles E 358 Pine
**MACK BENJAMIN J.** 85 South Main (see page 828)
**MANCHESTER COAL & ICE CO.** 1164 Elm (see p. 828)
**MASSE JOSEPH,** 1116 Elm (see page 826)
**MOORE & PRESTON COAL CO.** 668 and 1308 Elm, yard Beech, cor. Valley (see front cover)

*Wood Dealers—Continued*

Morin George rear 62 Lake av
**NORTHERN NEW ENGLAND COAL CO.** 206 The Kennard (see back cover)
Paquette Alfred 108 Parker
**PARIS LUBIN,** 107 Merrimack (see page 829)
Perham John 312 East High
**POORE D. M.** 684 Elm (see line on front cover)
**POORE E. W.** 678 Elm (see bottom line on back cover)
Potvin Omer 23 Birch
**PRESCOTT W. E.** 66 and 68 Lake av (see page 825)
**RAICHE & LAFORCE,** 443 Main (see page 827)
**RUSSELL JOHN P.** 610 Elm (see page 827)
**ST. CYR ALFRED,** rear 377 Chestnut (see page 828)
Schink Louisa Mrs 213 Second
**TURCOTTE E. V.** 196 Manchester (see page 831)
**WOODWARD WILLIAM E.** 382½ Merrimack (see p. 828)

### *Wood Mantels*

**LODGE JOHN B.** 108 and 110 Franklin (see page 804)

### *Wood Turning*

**HODGE J.** 485 Elm, corner Auburn (see page 805)
**LODGE JOHN B.** 108 and 110 Franklin (see page 804)

### *Wooden Ware*

**PIKE & HEALD CO.** 972 Elm (see inside front cover)

### *Wool Dealers*

**KIMBALL & BROWN,** rear 1168 Elm (see page 800)
**MANCHESTER WOOL & LEATHER CO.,** Brown av, (see page 800)

### *Wool Scoured & Burred*

**KIMBALL & BROWN,** rear 1168 Elm (see page 800)
**MANCHESTER WOOL & LEATHER CO.,** Brown av. (see page 800)

### *Wool Skins*

**KIMBALL & BROWN,** rear 1168 Elm (see page 800)

### *Wool & Cotton Waste*

Thorpe Thomas L 260 Merrimack

### *Woolen Goods Manufacturers*

Devonshire Mills, Thomas Walker jr, Goff's Falls
**MANCHESTER MILLS MFG. DEPT.,** Herman F. Straw, agent, State, foot of West Central (see page 795)

### *Yeast*

Fleischmann Co 362 Hanover

# ADVERTISING DEPARTMENT

# FIRST NATIONAL BANK

SMYTH BLOCK

1028 ELM STREET - MANCHESTER, N. H.

INCORPORATED AS A STATE BANK 1855
ORGANIZED AS A NATIONAL BANK 1865

CAPITAL - - - - - $150,000
SURPLUS and PROFITS - 110,000

GENERAL BANKING BUSINESS TRANSACTED

**Letters of Credit and Drafts Issued, Available in any part of the World**

**LIBERAL TERMS, PROMPT SERVICE, COURTEOUS TREATMENT**

## Safe Deposit Boxes

**For Rent in Our New**

**Fire and Burglar Proof Vaults**

*NO SAFER PLACE FOR YOUR VALUABLES*

—BUSINESS HOURS—

**8.30 a. m. to 4. p. m.** **Saturday, 8.30 a. m. to 12 m.**

**OPEN DURING NOON HOUR,**
**EXCEPT SATURDAY**

DAVID CROSS, President
ARTHUR H. HALE, Vice President
LEONARD G. SMITH, Cashier

DIRECTORS

DAVID CROSS
JAMES F. BALDWIN
EUGENE S. HEAD
ARTHUR H. HALE
ALBERT J. PRECOURT
FREEMAN HIGGINS
WILLIAM COREY

# MERRIMACK RIVER SAVINGS BANK

SMYTH BLOCK

1028 Elm Street, Manchester, N. H.

INCORPORATED 1858

**DEPOSITS - - $2,200,000**
**ASSETS - - - 2,600,000**

FREEMAN HIGGINS, President
DAVID CROSS, Vice President
ARTHUR H. HALE, Treasurer
A. F. EMERSON, Secretary

TRUSTEES

| | | |
|---|---|---|
| DAVID CROSS | FREEMAN HIGGINS | JOSIAH G. DEARBORN |
| A. F. EMERSON | LUTHER C. BALDWIN | LEONARD G. SMITH |
| JAMES F. BROWN | | ARTHUR H. HALE |

Open for Business during the NOON HOUR, except Saturdays

**BUSINESS HOURS**

**8.30 A. M. to 4 P. M. Saturdays, 8.30 A. M. to 12 M.**

## TAXES ON DEPOSITS PAID BY THE BANK

**DEPOSITS GO ON INTEREST THE FIRST DAY OF EVERY MONTH**

**Dividends are credited to depositors annually, on the first day of October, the day declared, drawing interest at once, giving them COMPOUND INTEREST**

# MANCHESTER NATIONAL BANK

## ELM STREET, cor. MARKET STREET

INCORPORATED 1865

**CAPITAL - - - - $150,000**
**SURPLUS - - - - 60,000**

WALTER M. PARKER, President

DIRECTORS

N. S. CLARK
WILLIAM J. HOYT
WALTER M. PARKER
R. W. PILLSBURY
W. B. STEARNS
CHARLES M. FLOYD
DUDLEY D. FELTON
WILLIAM H. MOSES
PERCIVAL M. ROBINSON

W. BYRON STEARNS, Cashier
FRANK E. PUTNEY, Assistant Cashier

BUSINESS ACCOUNTS SOLICITED

General Banking Business Transacted

# MANCHESTER SAVINGS BANK

## Elm St., cor. Market St.

**DEPOSITS - - - $9,000,000**

HIRAM A. TUTTLE, PRESIDENT

TRUSTEES

*HIRAM A. TUTTLE* *WALTER M. PARKER* *FRANK E. PUTNEY*
*W. B. STEARNS* *J. BRODIE SMITH* *JOHN H. WHITTIER*
*STEPHEN H. BOURNE* *ROSWELL ANNIS* *MITCHELL WARD*

**INVESTMENT COMMITTEE**

*Hiram A. Tuttle*

*Stephen N. Bourne*

*W. Byron Stearns*

WALTER M. PARKER, Treasurer

Deposits are put upon interest the first day of each month

Dividends are credited to depositors annually, on the first day of July, the day declared, and draw interest from that day

Deposits, if not large amounts, are usually paid without notice

ESTABLISHED 1853

# MERCHANTS NATIONAL BANK

UNITED STATES DEPOSITORY

**Cor. Elm and Manchester Streets**

CAPITAL - - - $150,000

SURPLUS AND PROFITS, $70,000

NATHAN P. HUNT, President H. L. ADDITON, Cashier

DIRECTORS

FRANK W. SARGEANT
WILLIAM F. HARRINGTON
GEORGE H. BINGHAM
WM. N. JOHNSON
HENRY W. PARKER
KENDRICK KENDALL
BERT J. FELLOWS
NATHAN P. HUNT

SAFE DEPOSIT BOXES FOR RENT

Accounts of Corporations, Firms and Individuals Solicited

# Hillsborough County Savings Bank

MERCHANTS EXCHANGE

**Cor. Elm and Manchester Streets**

WILLIAM N. JOHNSON, President
NATHAN P. HUNT, Treasurer

TRUSTEES

KENDRICK KENDALL
FRANK W. SARGEANT
JOHN KENNARD
TOM W. ROBINSON
NATHAN P. HUNT
WALTER G. AFRICA
WILLIAM F. HARRINGTON
WILLIAM N. JOHNSON
GEORGE I. McALLISTER
HENRY W. PARKER

DEPOSITS GO ON INTEREST THE FIRST DAY OF EACH MONTH

**Dividends are credited depositors on the first day of October, annually, and draw interest from that date**

# SECOND NATIONAL BANK

THE KENNARD, 992 ELM STREET

CAPITAL = = $100,000.00

JOSIAH CARPENTER, President

CHARLES E. BISCO, Cashier

—DIRECTORS—

JOSIAH CARPENTER FRANK P. CARPENTER
GEORGE BISCO HENRY E. BURNHAM
NORWIN S. BEAN

**A general exchange and collection business transacted.**
**Discounts made during bank hours**

INDIVIDUAL ACCOUNTS SOLICITED

# MECHANICS SAVINGS BANK

THE KENNARD, 992 ELM STREET

HENRY E. BURNHAM, President

JOSIAH CARPENTER, Treasurer

—TRUSTEES—

F. P. CARPENTER JOSIAH CARPENTER GEO. F. WHITTEN
H. E. BURNHAM CHARLES C. HAYES
GEO. H. TANSWELL H. NASON HALL

Deposits are put upon interest the first day of each month.

Dividends are credited depositors on the first day of October, the day declared, giving them compound interest.

**OPEN THURSDAY EVENINGS TO RECEIVE DEPOSITS**

THE

# Amoskeag National Bank

ESTABLISHED 1848

867 ELM STREET

CAPITAL - - $200,000

SURPLUS AND PROFITS, $275,000

ARTHUR M. HEARD, President
WILLIS B. KENDALL, Cashier

DIRECTORS

HERMAN F. STRAW
EDWARD M. SLAYTON
GEORGE H. CHANDLER
LEWIS H. JOSSELYN
ROBERT J. PEASLEE
GEORGE P. CRAFTS
WALTER G. AFRICA
THOMAS R. VARICK
ROGER G. SULLIVAN

SAFETY DEPOSIT BOXES FOR RENT

# Amoskeag Savings Bank

867 ELM STREET

Guaranty Fund for the Protection of Depositors $500,000

DIVIDEND JULY 1, 1905 4% FOR THE YEAR

DEPOSITS COMMENCE DRAWING INTEREST
ON FIRST DAY OF EACH MONTH . . . . .

ALBERT O. BROWN, President
GEORGE H. CHANDLER, Treasurer

DAVID A. TAGGART JAMES P. TUTTLE SHERMAN E. BURROUGHS LOUIS E. WYMAN

TAGGART, TUTTLE, BURROUGHS & WYMAN

Attorneys at Law

PICKERING BUILDING

913 ELM STREET - - - MANCHESTER, N. H.

TELEPHONE 333

GEORGE I. McALLISTER

ATTORNEY AT LAW

316 The Kennard
1008 Elm Street

MANCHESTER, N. H.

TELEPHONE 152-12

FRANK C. LIVINGSTON

ATTORNEY AT LAW

ROOM 325, THE KENNARD

1008 ELM STREET = MANCHESTER, N. H.

CYRUS H. LITTLE

Attorney and Counsellor at Law

24 and 25 PEMBROKE BUILDING

795 ELM STREET, MANCHESTER, N. H.

HENRY E. BURNHAM ALBERT O. BROWN EDWIN F. JONES
GEORGE H. WARREN ALLAN M. WILSON ROBERT L. MANNING

# BURNHAM, BROWN, JONES & WARREN

## Lawyers

1008 Elm Street = = Manchester, N. H.

---

# DAVID W. PERKINS

## ATTORNEY and COUNSELLOR AT LAW

NOTARY AND JUSTICE

924 Elm Street - - - Manchester, N. H.

TELEPHONES: Office, 62-2; Residence, 178-11

REFERENCE—SECOND NATIONAL BANK

---

# HARRY T. LORD

## ATTORNEY-AT-LAW

Notary and Justice.

PICKERING BLDG., 913 ELM STREET,
MANCHESTER, N. H.

Telephone Connection

---

# J. G. TAGGART

## AUCTIONEER

Appraiser, Real Estate and General Business Agent

New Hampshire Farms and Timber Land a Specialty.

64 HANOVER STREET - - MANCHESTER, N. H.

TELEPHONE 617-5

# BAYARD C. RYDER

AGENT FOR

## THE TRAVELERS INSURANCE CO.

Of HARTFORD, CONN.

Life—Accident—Health—Liability—Insurance

STRONGEST IN THE WORLD

323 and 324 THE KENNARD, 1008 ELM ST., MANCHESTER, N. H.

## The Mass. Mutual Life Insurance Co.

OF SPRINGFIELD, MASS.

THE LEADING MASSACHUSETTS COMPANY

E. L. MARTIN, General Agent for N. H. and Vt.

14 Market Street = = = Manchester, N. H.

## JOSEPH MOORE

Attorney and Counsellor at Law

885 ELM ST., MANCHESTER, N. H.

Page Block, Goffstown, N. H.

## UNION MUTUAL LIFE INSURANCE CO.

OF PORTLAND, MAINE

PAUL V. LABONTÉ, Manager

JOSEPH T. LEMIRE, ISRAEL GUERTIN and JOSEPH T. SOLEY, Agents

1037 ELM STREET, Room 80 - - MANCHESTER, N. H.

## NEW ENGLAND Business Directory 1906

AND GAZETTEER

Containing Classified Lists of Manufacturers, Merchants, Professional and other Business Men. In fact, all the useful information pertaining to New England.

CORRECT AND COMPLETE

Invaluable to the Buyer Worth Gold to the Advertiser

ISSUED EARLY IN 1906 Price, $7.50

SAMPSON & MURDOCK CO. - - BOSTON, MASS.

TELEPHONE CONNECTION POST OFFICE BOX, 66

## MANCHESTER LOAN GUARANTY CO.

STRICTLY PRIVATE LOANS ON
FURNITURE, PIANOS AND OTHER PERSONAL PROPERTY
WITHOUT REMOVAL FROM OWNER'S POSSESSION. . . . . .

LOWEST RATES. QUICK SERVICE

841 ELM ST., COR. ELM AND MANCHESTER STS. - MANCHESTER
OVER MERCHANTS NATIONAL BANK

## The Washington Life Insurance Co.

OF NEW YORK

J. HUMPHREY SOMERS, General Manager of New Hampshire

6 and 7 PICKERING BLDG., 913 ELM ST., MANCHESTER, N. H.

TELEPHONE CONNECTION

## PROFIT SHARING POLICIES, $15 to $100,000

ISSUED BY

## The Prudential Insurance Co. of America

HOME OFFICE, NEWARK, N. J.

EDWARD F. SEYLER, Supt.

TELEPHONE CONNECTION

THE BEACON, 814 ELM ST., Rooms 60, 62, 64 - MANCHESTER, N. H.

## JOHN HANCOCK MUTUAL LIFE INSURANCE CO.

OF BOSTON, MASS.

M. STEIN, General Agent

This Company is organized under the Laws of Massachusetts, the best in this country, and do more to protect the interests of the Policy Holders than the laws of any other State, and is also the largest of the Massachusetts Co.'s

Rooms 223-224 Kennard Building, 1008 ELM ST.,
MANCHESTER, N. H.

## SAMUEL H. CONNOR

*FIRE, LIFE, ACCIDENT, PLATE GLASS, STEAM BOILER AND LIABILITY*

## INSURANCE

Real Estate Bought, Sold and Appraised Desirable Properties for Sale, Loans on Real Estate, Surety Bonds

THE BEACON, 814 ELM STREET - - MANCHESTER, N. H.

JOHN A. SHEEHAN

INSURANCE, LOANS AND BONDS

Pickering Building, 913 Elm St., Manchester, N. H.

FULL IMMEDIATE BENEFITS

POLICIES CAN BE SECURED FROM

The Columbian Nat'l Life Insurance Co. only

DISTRICT OFFICE, Rooms 201 and 202, 987 ELM STREET, MANCHESTER

E. V. COOKE, Manager

EVERETT & BUNTON

FIRE, LIFE, ACCIDENT, LIABILITY AND STEAM BOILER

INSURANCE

Mileage Books to Let. Trip Tickets to Boston.

1008 ELM STREET - - MANCHESTER, N. H.

PRUDENTIAL INS. CO.

OF AMERICA.

JOHN F. DRYDEN, President

Issues all kinds of policies on the Annual and Five-Year Dividend plan. For particulars inquire of

WALTER M. LANG, OR J. E. JOHNSON

MANAGERS

THE BEACON, 814 ELM ST., Rooms 66, 68, 70

Manchester, N. H.

J. E. PERRIER

General Business Agency

INSURANCE OF ALL KINDS.

APPRAISER AND REAL ESTATE BROKER.

LOANS, COLLECTIONS, ETC.

Also Agent of "La Presso" of Montreal

Office and Residence, No. 169 WILSON STREET, MANCHESTER, N. H.

TELEPHONE 812-1

BOSTON BUSINESS DIRECTORY

PRICE, $2.00

SAMPSON & MURDOCK CO., 155 Franklin St., Boston

...INQUIRE FOR THE RED BOOK...

# CARLTON & CO.

## Real Estate Brokers and Auctioneers

FIRE, LIFE AND ACCIDENT INSURANCE

36 Hanover Street, Manchester

LONG DISTANCE TELEPHONE

We Sell the Earth

BRANCH OFFICE, GOFFSTOWN, N. H.

TELEPHONE 4-7

We Sell the Earth

# H. N. BOND

## REAL ESTATE, LOANS and MORTGAGES

Real Estate Bought, Sold and Exchanged

LOANS ON REAL ESTATE AND GOOD COLLATERAL SECURITY

327 and 328 The Kennard, 1008 Elm St., Manchester

# Smoke 7-20-4

10 CENT CIGAR

## LITTLE GOLD DUST

**Havana Filled 5 Cent Cigar**

R. G. SULLIVAN, 823 Elm St., Manchester, N. H.

# FRED R. STARK'S

## GENERAL BUSINESS AGENCY

Real Estate and Loans, Fire, Life and Accident Insurance

Special Attention Given to Buying, Selling and Appraisal of Real Estate

**I have a nice list of desirable REAL ESTATE on my books, at all times, for sale. Also money to loan on desirable Real Estate at 5 Per Cent.**

**Office THE BEACON, 814 ELM ST., MANCHESTER**

# C. S. MAGOON

## REAL ESTATE AND LOANS

AUCTIONEER AND APPRAISER

**SHORT LOANS MADE ON REAL ESTATE, FURNITURE AND PIANOS**

Special Terms for Selling Property at Auction.

Mileage Books and Trip Tickets to Boston. . .

NOTARY PUBLIC

936 ELM ST., Patten's Blk., Room 10, MANCHESTER

TELEPHONE CONNECTION

## JOSEPH P. DEVINE

## Undertaker and Embalmer

Is prepared at all hours of the day and night to do embalming and funeral work

104 CENTRAL ST., MANCHESTER

TELEPHONE 603—5

## THE P. A. DEVINE, Agency

M. E. DEVINE, Mgr.

## Steamship Tickets

— ALSO —

DRAFTS ON ALL PARTS OF THE WORLD

100 Central Street, Manchester, N. H.

## L. B. SALLS

## MONEY TO LOAN

On Furniture, Pianos, Etc.

All Business Confidential and Square

Room 206, The Kennard

1008 ELM STREET, MANCHESTER

## FRANK A. HEATH

## REAL ESTATE

— AND —

## INSURANCE

Would be pleased to show you our list of Farms and City Property

COME IN ANY TIME

ALSO EMPLOYMENT OFFICE

819 ELM STREET, MANCHESTER, N. H.

## NATIONAL CASH REGISTER COMPANY

**WALTER T. ANTHONY, Sales Agent**

16 and 18 THE BEACON - MANCHESTER, N. H.

**New and Second National Cash Registers**

Repairs made Promptly by Mr. J. HARRY SHAY, Mechanical Inspector

## IDEAL STAMP CO.

84 MANCHESTER ST., MANCHESTER

Numbering Machines, Bank Stamps, Burning Brands, Check Protectors, Corporation Seals, Lodge Seals, Notarial Seals, Stencils, Stencil Ink and Brushes, Steel Stamps, Rubber Type, Rubber Stamp Pads, Rubber Stamp Ink, Stamp Racks, Sign Markers, War Seals.

TELEPHONE CONNECTION

NATT T. PLATTS H. J. PLATTS

# PLATTS BROS.

TELEPHONE 31 LOWELL STREET, MANCHESTER

New and Second Hand Furniture. Stoves and Ranges, Carpets, Straw Mattings and Oil Cloths. We make a Specialty of Carpet Laying. Stove Repairs and Mattress work of all kinds. We buy, sell and exchange everything that has a value

## PLATTS REAL ESTATE AGENCY

F. A. PLATSS, Agent

Farms, Lumber and Wood Lots, Boarding and Lodging Houses, Summer Places, Hotels, City and Country properties of all kinds, bought, sold and exchanged

Justice of the Peace Notary Public Fire Insurance

31 LOWELL STREET - - MANCHESTER, N. H.

# HESSER BUSINESS COLLEGE

J. H. HESSER, Principal

Best located, best equipped, best managed, best taught and most successful Business Training School north of Boston

DAY SESSIONS:—September to July NIGHT SESSIONS:—October to June

Competent Office Help supplied without charge

Telephone 73–89 Hanover St., Manchester

ANNIE O. MORGAN MARY F. FOWLER

## MORGAN & FOWLER

## GRADUATE NURSES

The Gillespie Metbod of Manipulation and Hygienic Treatment of the Scalp, Shampooing, Facial Treatment, Manicuring, Hair Dressing and Superfluous Hair Removed without Pain or Blemish. Chiropody. Hair Dried by Hand

Address, PEMBROKE BLOCK, Room 32 - - - MANCHESTER, N. H.

## Turkish Baths, Russian and Medicated Baths FOR LADIES ONLY

CHIROPODY, MANICURING AND SHAMPOOING FOR LADIES AND GENTLEMEN

Open from 9 to 12, 1 to 6. Tuesday, Thursday and Saturday evenings from 7 to 9

26 and 27 Pembroke Building Mrs. W. W. KNEE, Proprietor

LADIES' HAIR DRESSER

Shampooing, Bleaching, Singeing, Scalp Diseases Treated, Corns and Bunions. Ingrowing and Club Nails Successfully Treated

Telephone Connection Room 26, Pembroke Block Take the Elevator

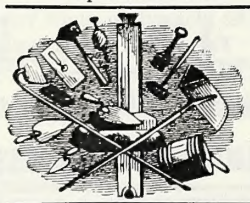

## ELZEAR BILODEAU

## Mason, Bricklayer, Plasterer

Kalsomining, Whitewashing and General Jobbing

433 CARTIER STREET, WEST MANCHESTER

## Eugene J. Jobin

## DISTRIBUTING

ALL KINDS ADVERTISING MATTER

SIGNS TACKED UP

933 Somerville Street - Manchester

Take Valley Street Car

## LOUIS BRUNNER

## Painter and Decorator

HOUSE AND SIGN PAINTING

Paper Hanging, Glazing, Graining and Kalsomining. First-Class work guaranteed

Shop, 177 SECOND ST. - MANCHESTER

Residence, 33 Rimmon St., W. Manchester

# H. B. FAIRBANKS,

## Auctioneer, Commission Merchant and Appraiser,

AND REAL ESTATE BROKER.

54 HANOVER STREET, MANCHESTER, N. H.

Special attention paid to the Sale of Real Estate and Personal Property.
LOANS NEGOTIATED.

MANAGER FAIRBANKS PLEASURE TOURS.

# MANCHESTER AWNING COMPANY

J. P. BOULANGER, Manager.

## AWNINGS FOR HOUSES and STORES

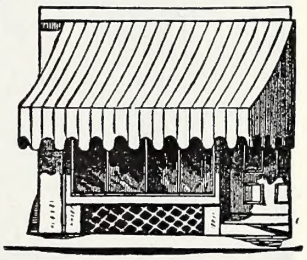

TENTS and WAGON COVERS

Wide and Heavy Duck a Specialty

9 STARK STREET - MANCHESTER, N. H.

# THE WORTHEN

452 Pine St., Cor. Lowell St., Manchester

A NEAT AND COMFORTABLE FAMILY HOTEL

With Moderate Prices

Up-to-Date Appointments

64 Rooms 14 Bath Rooms

Steam Heat Electric Light

GOOD DINING ROOM SERVICE

TELEPHONE

# BLANCHARD'S COLLECTION AGENCY

M. C. BLANCHARD, Constable

— GENERAL AGENT FOR —

GENERAL ACCIDENT ASSURANCE CORPORATION of PERTH, SCOTLAND

Office, 306 The Kennard, 1008 ELM STREET, MANCHESTER

Telephone 409—4 Also Telephone at Residence

# HANOVER STREET LAUNDRY

J. H. GEISEL, Proprietor

137 HANOVER ST., Opp. Post Office, MANCHESTER

WM. A. TUCKER, President J. BRODIE SMITH, Vice Pres. and Gen. Manager
S. REED ANTHONY, Treasurer

# Manchester Traction, Light and Power Company

OWNING

Manchester Street Railway
Manchester Electric Light Company
Union Electric Company
Merrimack Electric Light, Heat and Power Company

## USE THE TROLLEY CAR

Pleasure seekers will find that there are no more pleasant or healthful amusements than those afforded by the trolley

## AT LAKE MASSABESIC

Is a SUMMER THEATRE and PAVILLION at which high class amusements may be enjoyed during the summer season

## AT PINE ISLAND PARK

Is a large amusement building with spacious verandas overlooking the water, open air and indoor dining rooms and a ROLLER SKATING RINK. The beautiful lake affords BOATING and BATHING in summer, and ICE SKATING in winter. The large and shady grove affords an ideal spot for picnic parties

## Electric Power

Is by far the cheapest and best. In these days of keen competition, manufacturers must be alive to all means of saving, and none is more important than the use of electricity for power

## Electric Light

Affords the best known method of illumination. No up to date store or well ordered home is complete without it

**Office, 46 HANOVER STREET, MANCHESTER, N. H.**

J. BRODIE SMITH, Treasurer E. H. FOGG, Manager

# BRODIE ELECTRIC COMPANY

Manufacturers of Electrical Specialties

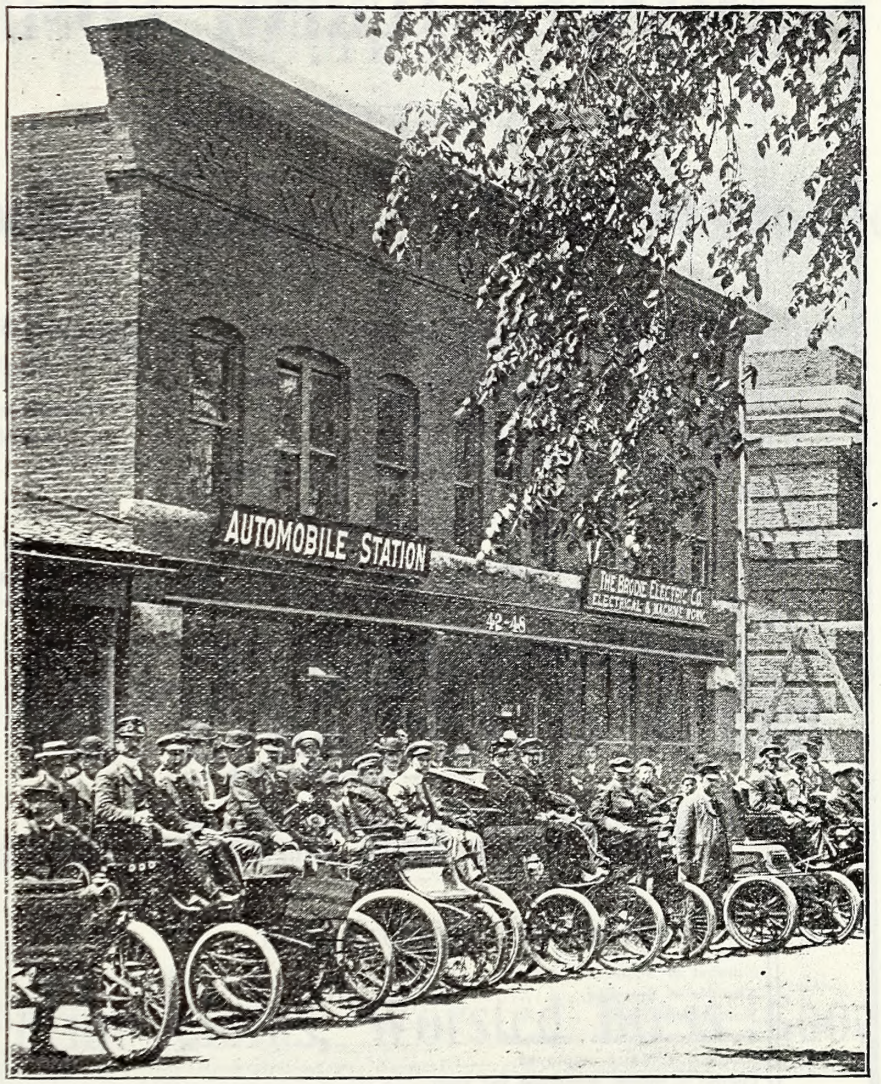


Automobiles repaired and cared for. Open at all hours of the day and night. Usual supplies in stock. We repair all kinds of electrical apparatus.

42-48 PLEASANT ST. - - MANCHESTER, N. H.

Long Distance Telephone Connection

# AMOSKEAG

# MANUFACTURING COMPANY

INCORPORATED 1831

**CAPITAL - - - $4,000,000**

CHARLES W. AMORY, Treas. . . . Ames Building, Boston
C. L. BAUSHER & CO. . . . . Selling Agent
34 Thomas Street, New York
HERMAN F. STRAW, Agent . . . . Manchester, N. H.
CHARLES H. MANNING . . . . . Superintendent
PERRY H. DOW . . . . . Engineer

**This Company Control and Manage the Water Power of the Merrimack River at Manchester, N. H., and also carry on the works for the manufacture of**

# COTTON GOODS

**— COMPRISING —**

## Tickings, Denims, Stripes, Ginghams and Cotton Flannels

| | |
|---|---|
| Number of Mills | 16 |
| Number of Spindles | 320,305 |
| Number of Looms | 12,000 |
| Number of Females employed | 4,500 |
| Number of Males employed | 3,500 |
| Pounds of Cotton consumed per week | 750,000 |
| Pounds of Cloth made per week | 650,000 |
| Yards of Cloth made per week | 2,600,000 |
| Tons Coal used per annum | 45,000 |
| Gallons Oil used per annum | 35,000 |
| Pounds Starch used per annum—600 tons | 1,200,000 |
| Drugs used per annum (value) | $400,000 |
| Water wheels used; 6 eight feet, 19 six feet turbines; aggregate horse power about | 10,000 |
| Steam power, horse power | 15,000 |
| Monthly Pay Roll, $150,000 in mills. Total | $225,000 |
| Pay every fortnight. | |

# MANCHESTER MILLS

MANCHESTER, N. H.

INCORPORATED 1873

CAPITAL STOCK - - - - $2,500,000

Treasurer, F. C. DUMAINE, Ames Building
Boston, Mass.

Agent, HERMAN F. STRAW
Manchester, N. H.

SELLING AGENTS

## C. L. BAUSHER & CO.

34 Thomas Street, New York

MANUFACTURE

## Print Cloths, Worsted Dress Goods

IN CASHMERES AND FANCIES

PRINT ALL LINES OF

COTTON AND WORSTED GOODS

# AMORY MFG. CO.

Incorporated 1879

## Amory and Langdon Mills

MANCHESTER, N. H.

**CAPITAL - - $1,350,000**

F. C. DUMAINE, Treas. - 64 Ames Building, Boston
C. L. BAUSHER & CO. - - - Selling Agents

**34 Thomas Street, New York**

GEORGE F. WHITTEN, Agent - - Manchester, N. H.
SEBASTIAN CHRISTOPHE - - - - Paymaster

## Fine Cotton Goods, Sheetings, Shirtings and Jeans

| | |
|---|---|
| Number of Mills | 3 |
| Number of Spindles | 127,886 |
| Number of Looms | 3,040 |
| Number of Females Employed | 925 |
| Number of Males Employed | 475 |
| Pounds of Cotton consumed per week | 175,000 |
| Pounds of Cloth made per week | 140,000 |
| Yards of Cloth made per week | 525,000 |
| Tons of Coal used per year | 5,000 |
| Gallons of Oil used per year | 9,000 |
| Pounds of Starch used per year | 220,000 |
| Number of Water Wheels six; aggregate Horse Power | 2,200 |
| Number of Steam Engines, three; equal Horse Power | 2,500 |
| Monthly Pay Roll | $42,000 |
| Pay fortnightly | |

# ROBIE CONSOLIDATED CONCRETE CO.

L. M. PIKE, Manager.

## Concrete

...AND...

## Asphalt Pavers

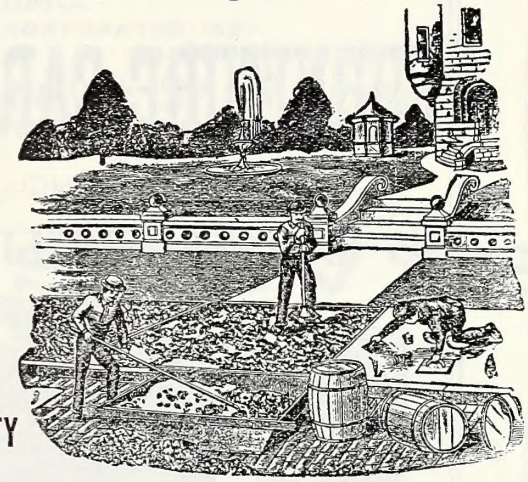

STREET WORK A SPECIALTY

Manufacturers of Robie's Concrete Pavements
Dealers in Coal Tar, Pitch and Cementing Gravel

Office, 936 ELM ST., Room 5 - - MANCHESTER

# JOSEPH J. MOREAU

## Slate, Gravel and Tin Roofer

GUTTERS and CONDUCTOR PIPES

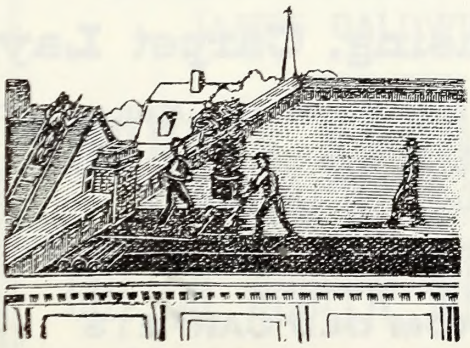

Stoves, Ranges, Furnaces, Etc.

Tinware of all kinds made to order.

Stoves Repaired at Short Notice

RESIDENCE, No. 450 NOTRE DAME AV. (W. M.)

Telephone Connection

Store and Shop, 1222 and 1224 ELM ST., MANCHESTER

# A. M. FINNEY

— DEALER IN —

# FURNITURE, CARPETS AND BEDDING

OFFICE AND SALESROOMS

## 95 HANOVER STREET, MANCHESTER, N. H.

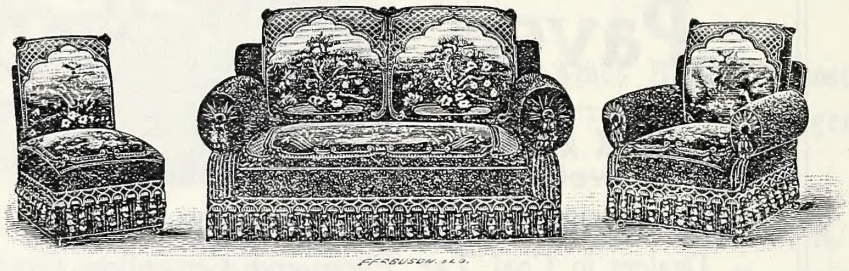

A Specialty made of the Finest PARLOR FURNITURE and Odd Pieces in Turkish Iron Frames, etc. All work done in my own shop by skilled workmen. I am carrying a large stock of Furniture done in Printed Cotton, and a fine line of Covering with Fringes to match. I also have the

# STEAM RENOVATING WORKS

## Office, 95 Hanover Street

WHERE ALL ORDERS MAY BE LEFT FOR

## Carpet Cleansing, Carpet Laying

**Renovating Feather Beds, Pillows, Hair Mattresses, Etc.**

A. M. Finney

***Rug Weaving Company***

—MANUFACTURERS OF—

**RUGS FROM OLD CARPETS**

**95 Hanover Street - - Manchester, N. H.**

Telephone 404-1

# People's Gas Light Co.

INCORPORATED 1887

OFFICE, 39 HANOVER ST., MANCHESTER

FOR SALE A LARGE ASSORTMENT OF

## GAS STOVES

For Heating and Cooking Purposes
Gas Appliances for Heating Water

## COKE AND TAR FOR SALE

Coke, $4.50 per Chaldron, Delivered

FRANK A. BURNHAM

— MANUFACTURER OF —

Counters, Show Cases, Wall Cases and Cabinet Work

Repairing and Jobbing a Specialty

Telephone Connection 1303 ELM STREET, MANCHESTER

# U. S. BOBBIN & SHUTTLE CO.

JAMES BALDWIN CO. DIVISION

— MANUFACTURERS OF ALL KINDS OF —

## BOBBINS, SPOOLS and SHUTTLES

With all the Latest Improvements for

COTTON, WOOLEN, SILK AND LINEN MILLS

**Mast Street, Manchester, N. H.**

MAIN OFFICE, 236 BUTLER EXCHANGE - PROVIDENCE, R. I.

# Manchester Wool and Leather Co.

— TANNERS AND FINISHERS —

## SHEEP and CALF LEATHER

Wool Pulling and Scouring a Specialty

**BROWN AV., MANCHESTER, N. H.**

O. E. KIMBALL S. H. BROWN

# KIMBALL & BROWN

## TANNERS

— MANUFACTURERS OF —

## SHEEP AND CALF ROLL SKINS

**Book Skins, Lining Skins, Etc.**

The Highest Cash Prices Paid for Hides, Calf and Wool Skins

**Rear 1168 ELM STREET = = MANCHESTER, N. H.**

# WILLIAM COREY CO.

MANUFACTURERS OF

## KNITTING MACHINE NEEDLES

...WORKS...

**No. 250 Concord Street**

MANCHESTER, N. H.

# C. H. HUTCHINSON'S

## Foundry and Machine Works

— MANUFACTURER OF AND DEALER IN —

**Pulleys, Hangers, Shafting, Paper and Wood Working Machinery.**
**The Improved Adjustable Bed, Board and Timber Planer**

**Also STEAM ENGINES AND BOILERS**

**Automobile Repairing**

Repairing of Steam Engines, Boilers and Machinery a Specialty. All work will receive immediate attention

Office and Works, 329 to 371 ELM STREET - - MANCHESTER, N. H.

# J. A. V. SMITH CO.

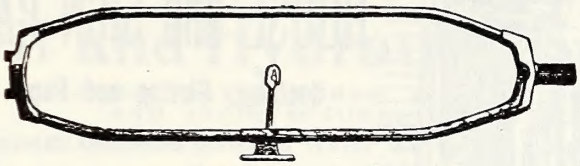

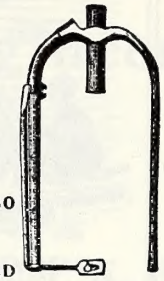

—MANUFACTURERS OF—

SMITH'S PATENT STEEL SPEEDER FLIERS, Also
PATENT STEEL FLY-FRAME FLIERS
*With his Steel Presser Attached*

FLIERS REPAIRED PRESSERS FURNISHED

COR. WEST BROOK AND CANAL STS., MANCHESTER

## ALBERT J. M. LEIN
# COPPER SMITH

— AND MANUFACTURER OF —

Ornamental Sheet Brass and Copper Work for Locomotive and Steam Fire Engines

Also Dealers in COPPER, BRASS AND GERMAN SILVER

ALL KINDS OF TINNING OF BOILERS

*201 Manchester St. - Manchester*

## PAIGE & MYRICK
# PRACTICAL ENGRAVERS

Door Plates, Machine Plates, Metal Signs, Lodge and Notary Seals

STEEL STAMPS AND DIES MADE TO ORDER

Visiting Cards and Wedding Invitations Engraved and Printed Here in the very Latest Style

STATIONERY STAMPING IN COLORS

896 ELM ST., MANCHESTER

## F. W. BLOOD ROOFING CO.
# ROOFERS
***Plumbers and Sheet Metal Workers***

397 MERRIMACK STREET, Cor. Wilson St., MANCHESTER, N. H.

H. L. CROPLEY, Pres. Incorporated 1905 ISAAC CROCKER, Treas.

# GRANITE STATE RUBBER CO.

— WHOLESALE AND RETAIL DEALERS IN —

# FINE RUBBER GOODS

**Smyth Block, Next Door to First National Bank**

**Office and Salesroom, 1030 Elm St., Manchester, N. H.**

# NAPOLEON LEMIRE

—JOBBER IN—

## Bricklaying, Cement Work and Plastering

**CEMENT PAVEMENTS, CEMENT STEPS**

FIREPLACE BUILDING A SPECIALTY

Shop and Residence, 507 MONTGOMERY STREET, MANCHESTER, N. H.

## GEORGE B. CRESSY

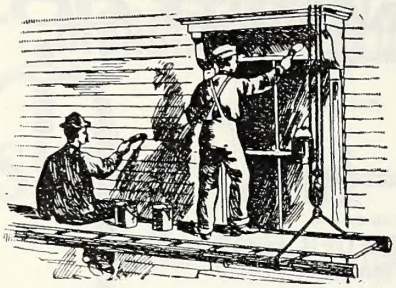

## HOUSE and SIGN PAINTING

Graining, Glazing and Paper Hanging

—DEALER IN—

## PAINTS AND WALL PAPERS

1262 Elm St., opp. Orange St., Manchester

---

## HERMAN F. MAYNARD

## PAINTER AND DECORATOR

House Painting, White Washing, Kalsomining, Graining, Paper Hanging, Lettering, Sign Writing, Etc.

Dealer in WALL PAPERS, WHITE LEAD, MIXED PAINT, VARNISH, OILS, TURPENTINE and ROOM MOULDINGS.

All kinds of work done at short notice.

414 UNION ST., COR. CENTRAL ST., MANCHESTER

---

## LOUIS E. GILBERT

## HOUSE and SIGN PAINTER

AND PAPER HANGER

Also Dealer in Paints, White Lead and Wall Papers.

297 and 299 PINE ST. near CENTRAL ST. - - MANCHESTER, N. H.

---

## H. DESFOSSES & CO.

## HOUSE PAINTING AND PAPER HANGING

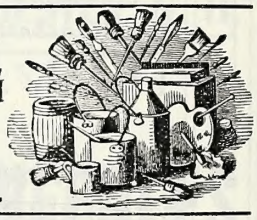

—DEALERS IN—

PAINTS, OIL, VARNISH AND WALL PAPER

144 McGregor Street - Manchester, N. H.

---

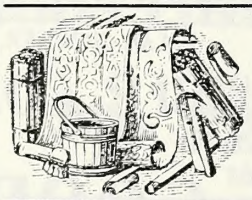

## GEO. V. HAMLIN

## Fine Paper Hangings, Room Mouldings

HOUSE AND SIGN PAINTING

White Lead, Varnishes, Brushes, Glass, Mixed Paints, Etc.

Tel. 599-12 354 PINE ST. Residence, 40 Malvern St. MANCHESTER

---

## WM. F. HENDERSON & CO.

## HOUSE PAINTERS and PAPER HANGERS

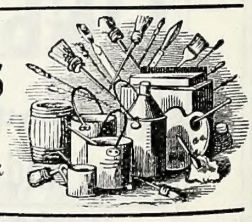

Particular Attention Given to Inside Work.
All Orders Promptly Attended to.

153 BOWMAN ST., WEST MANCHESTER

TELEPHONE 266-12

---

## WILLIAM CLARK

## PAINTER AND PAPER HANGER

Fine Paper Hangings, Room Mouldings, House Painting.
Ready Mixed Paints, Brushes, Etc.

1273 ELM ST. - - MANCHESTER, N. H.

FRANK A. GAY
**Civil and Hydraulic Engineer**
RAILROAD, WATER WORKS, SEWERAGE, HIGHWAY AND ARCHITECTURAL ENGINEERING
**Special Attention given to Water Works and Sewerage and the Development of Water Power**
CONSTRUCTION SUPERINTENDED
852 Elm Street, Room 19 - - Manchester, N. H.
TELEPHONE 78-11

Municipal Water Supply and Water Power Development a Specialty
ARTHUR W. DUDLEY
CIVIL, HYDRAULIC AND CONSULTING
**ENGINEER**
Steam and Electric Railroads, Water Works, Sewerage, Highways, Etc., Located and Construction Superintended, Examinations and Reports, Plans and Specifications at Short Notice
936 ELM STREET, Room 13, MANCHESTER
N. E. TELEPHONE CONNECTION

J. E. BAKER
ARCHITECT
—AND—
**Civil Engineer**
MANCHESTER, N. H.

GEDEON TARDIF
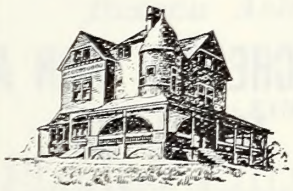
Carpenter
—AND—
Builder
Estimates Furnished when Desired
Prompt Attention Given to all Work
PRICES REASONABLE
Office and Residence, 364 RIMMON STREET
Manchester, N. H.

PIERRE GOSSELIN
House Painter and Paper Hanger
Glazing, Graining, Kalsomining and Whitening
—ALSO DEALER IN—
Paints, Oils, Wall Papers, Varnishes, Etc.
Office, 421 MAIN STREET, MANCHESTER
Residence, 392 Dubuque Street

SIMON DUPUIS
Carpenter and Jobber
Furniture Repairing a Specialty
SHOP
68 Derryfield Lane, near Chestnut St.
Residence, 47 BREMER STREET
Manchester, N. H.

—THE—
CONCORD IRON & METAL CO.
—WHOLESALE DEALERS IN—
Iron, Metals, Paper Stock
—AND—
WOOLEN RAGS
CONCORD AND MANCHESTER
40 KIDDER'S COURT, MANCHESTER

FRANK DOWST, PRES. EUGENE S. HEAD, VICE-PRES. JOHN DOWST, TREAS.

# THE HEAD & DOWST CO.

## Contractors and Builders

ALSO MANUFACTURERS OF AND WHOLESALE DELERS IN

BRICK, LUMBER AND BUILDING MATERIALS

Estimates given for Iron, Stone, Brick and Wooden Buildings

WE CARRY A

LARGE STOCK OF LUMBER

Of all Grades and Kinds in the Market, and can FILL ORDERS PROMPTLY and at LOW PRICES

OFFICE, corner GRANITE and CANAL STS.

Opposite Passenger Station

MANCHESTER, N. H.

# J. B. LODGE

— MANUFACTURER OF —

Brackets, Mantel Shelves

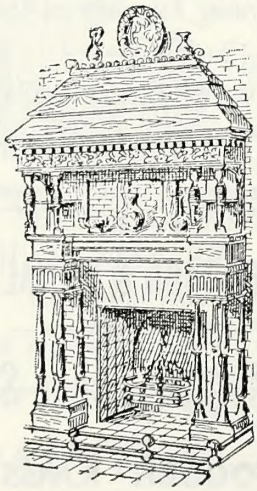

Stair Rails, Balusters, Etc.

Scroll Sawing, Turning and General Job Work done to order

ORDERS BY MAIL PROMPTLY ATTENDED TO

Telephone Connection

110 Franklin St., Manchester, N. H.

Shop in Forsaith's Building

D. COHEN L. H. RESNIK
H. HEIFETZ

MANCHESTER IRON AND METAL CO.

Wholesale Dealers and Mill Suppliers of

Scrap Iron, Metals

Rubbers

AND

Paper Stock

195 MANCHESTER STREET

MANCHESTER, N. H.

TELEPHONE CONNECTION

# J. HODGE

— MANUFACTURER OF AND DEALER IN —

# DOORS, SASH, BLINDS

— AND —

## Glazed Sash, Window and Door Frames

Mouldings,

Brackets,

STAIR RAILS,

POSTS AND BALUSTERS

PACKING CASES

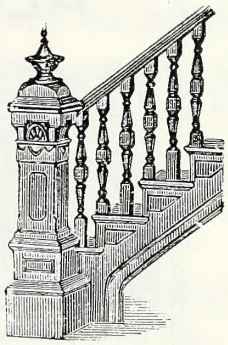

*Kiln-dried Black Walnut, Cherry, Butternut, Brown Ash, Georgia Pine, Michigan Pine, Whitewood, Etc., Etc.*

FINISH CUT TO ORDER

Planing, Circular, Jig and Band Sawing

TURNING

Work on Variety Moulding Machine, and all kinds of Mill Work done at Short Notice.

THE ONLY BLOCK CORNER AND FANCY PANELLING MACHINE IN THE CITY

**HARD WOOD DOORS A SPECIALTY**

485 Elm St., cor. Auburn St.

**MANCHESTER, N. H.**

CHAS. M. FLOYD, Pres. PERRY H. DOW, Treas. LEWIS P. COLLINS, Manager

# DERRYFIELD COMPANY

MANUFACTURERS OF

## DOORS, SASH AND BLINDS

Window Frames, Mouldings, and Brackets

ALL KINDS OF

House Finish Made to Order at Short Notice

PACKING CASES and LOCK CORNERED BOXES

Works, 39 to 59 BEECH ST. - MANCHESTER, N. H.

# ALEXANDER N. LANG

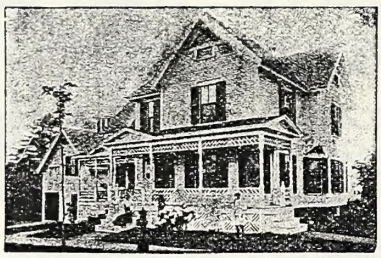

CARPENTER AND BUILDER

DEALER IN

Lumber

762 HANOVER ST., MANCHESTER; N. H.

# F. T. PROVOST & CO.

Carpenters and Builders

Steel Ceilings of any design put up to order

21 AMORY STREET - MANCHESTER, N. H.

Estimates Given on Contract Work

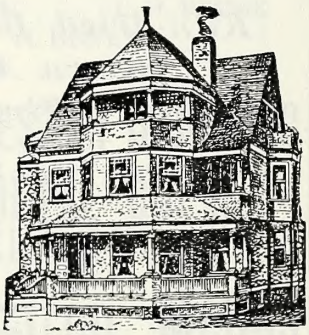

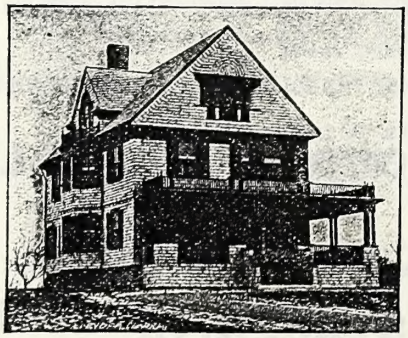

# ARSENE BRUNELLE

CONTRACTOR AND BUILDER

Plans and Estimates Furnished

All Work Guaranteed to be First Class in Every Particular

Office and Residence, 314 KELLEY STREET

Telephone 401—13 MANCHESTER, N. H.

## J. H. MENDELL & CO.

# Contractors and Builders

LUMBER AT WHOLESALE

Work done in every department from Foundation to Finish, for all classes of Public and Private Buildings.

45 WEST CENTRAL ST.

MANCHESTER, N. H.

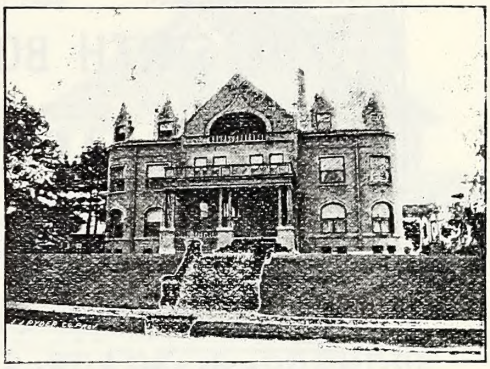

## FRANK X. LAFLAMME

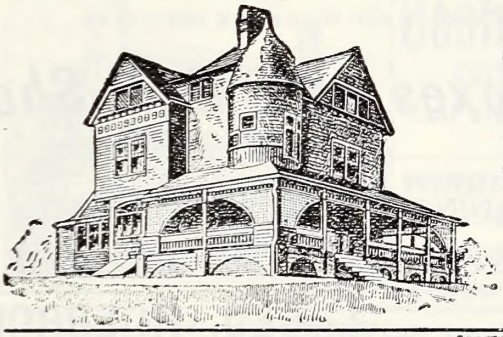

# CONTRACTOR and BUILDER

387 Belmont St., Manchester

TELEPHONE CONNECTION

## JOSEPH C. DEMERS

Contractor and Builder

Prompt Attention given to Jobbing. Plans Furnished.

Office, 150 AMORY STREET,

MANCHESTER, N. H.

Telephone 881-1

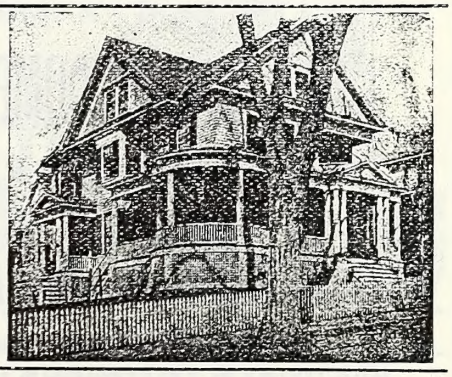

# THE WEST SIDE LUMBER CO.

— MANUFACTURERS OF AND DEALERS IN ALL KINDS OF —

## Building Lumber, Boards, Shingles, Clapboards, Laths

Fence Posts, Fence Rails, Fence Pickets, Etc., Packing Boxes and Shooks

168 SOUTH MAIN STREET - - WEST MANCHESTER, N. H.

AT THE A. C. WALLACE PLANT

JAMES G. FELLOWS, Pres. BERT J. FELLOWS, Treas. J. R. SMITH, Gen. Manager

THE SMITH BOX AND LUMBER CO.

PACKING CASES AND BOX SHOOKS

Wholesale Dealers in Lumber

CANAL ST., Opp. Union Depot, MANCHESTER

FELLOWS & SON

MANUFACTURERS OF AND WHOLESALE DEALERS IN

*Lumber, Boxes and Box Shooks*

OFFICE, PLANING MILL and BOX FACTORY

VALLEY and CHESTNUT STS., MANCHESTER, N. H.

L. A. HOITT, Pres. D. W. TILTON, Treas.

TILTON BOX COMPANY

41 UNION STREET

MANCHESTER, N. H.

TELEPHONE 784-1

GEO. HOLBROOK

Carpenter, Contractor

— AND —

BUILDER

Jobbing and repairing in all its branches promptly attended to, and men furnished to work by the day

127 MANCHESTER ST.

MANCHESTER, N. H.

BUNTON & BERNARD

CONTRACTORS, BUILDERS

*PLANS FURNISHED*

Jobbing Promptly Attended to

Office, 44 MAIN ST., WEST MANCHESTER

HARRY A. PIPER

Contractor

—AND—

Builder

Estimates and Plans Furnished

112 Manchester St., Manchester

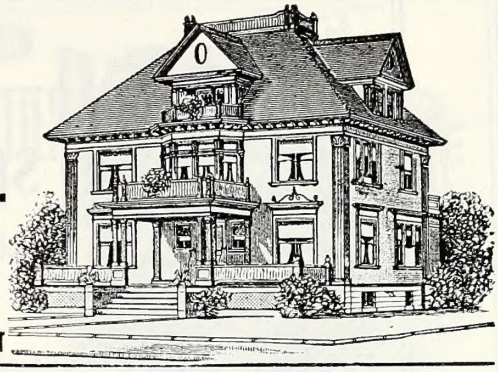

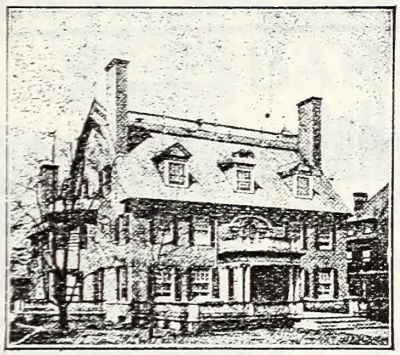

FRANK J. BRENDLE

Contractor for Building

COTTAGES A SPECIALTY

All kinds of Carpenter Work done by Skilled Workmen.

WINDOW and DOOR SCREENS

JOBBING AND REPAIRING

Work First Class—Prices Moderate

Address, 512 Granite St., West Manchester

ALPHONSE GRENIER

CARPENTER, CONTRACTOR

—AND—

BUILDER

Jobbing Given Prompt Attention

ESTIMATES FURNISHED

Telephone Connection

344 DUBUQUE ST. - MANCHESTER

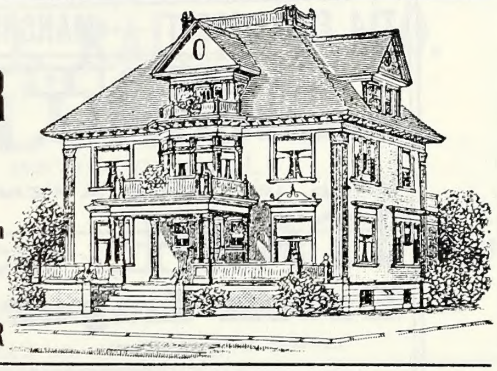

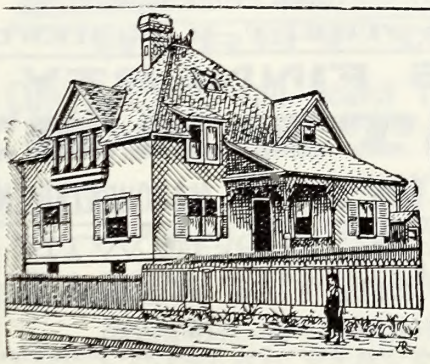

WILLIAM C. WILSON

Carpenter, Contractor

AND BUILDER

Cottage Houses a Specialty

Estimates Cheerfully Furnished

76 ADAMS ST. - MANCHESTER, N. H.

TELEPHONE CONNECTION

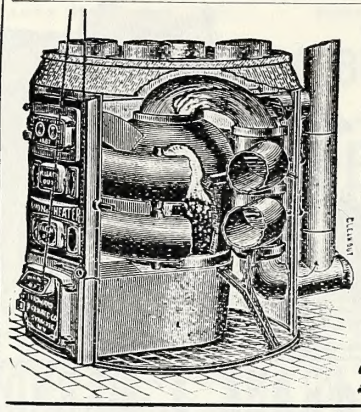

C. S. BANGS

PLUMBING

Steam, Gas and Water

PIPING

Furnace Work a Specialty

21 NASHUA STREET, MANCHESTER, N. H.

THOMAS J. BRIGGS

Furnace, Stean and Hot Water Heating

GAS AND WATER PIPING AND SANITARY PLUMBING

Agent for Metal Ceilings

714 ELM STREET - - MANCHESTER

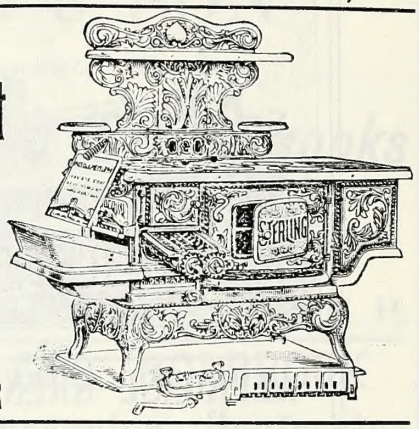


GUINEY the Plumber

Plumbing, Steam, Gas and Water Piping

JOBBING GIVEN PROMPT ATTENTION

Shop, 16 LAKE AVENUE, MANCHESTER, N. H.

Telephone Connection Residence, 541 MASSABESIC STREET

PAUL SCHREIBER

Brick Layer and Stone Mason

ALL KINDS OF CEMENT AND STONE WORK

177 WENTWORTH STREET, MANCHESTER

THOMAS FINNERTY

PLASTERER

Office and Shop, rear 1204 ELM ST. - - MANCHESTER, N. H.

WILLIAM E. GOODWIN

Practical Steam, Gas and Hot Water Fitter

PLUMBING. RANGES AND FURNACES

Special attention given to Steam, Hot Water, Gas, Sewer and Drain Pipe

1188 ELM STREET, MANCHESTER, N. H.

**FRANK D. LEIGHTON**

**PLUMBER and STEAM FITTER**

Steam, Hot Water and Hot Air Fittings

**Brass Goods, Iron Pipe and Fittings**

— ALSO DEALER IN —

BICYCLES AND SUNDRIES

1202 Elm Street, Manchester

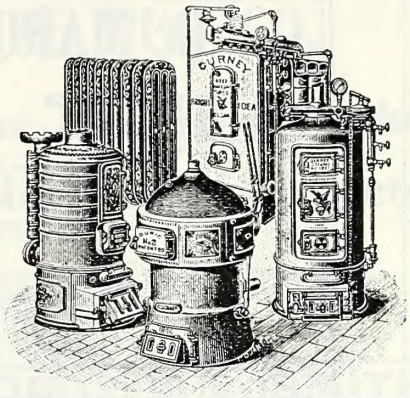

**O. F. BARTLETT & CO.**

**Sanitary Plumbing, Gas and Water Piping**

STEAM AND HOT WATER HEATING

Prompt Attention Given to Jobbing
Estimates furnished on all work . .

**465 CHESTNUT ST. - MANCHESTER, N. H.**

Sanborn Carriage Co.'s Block

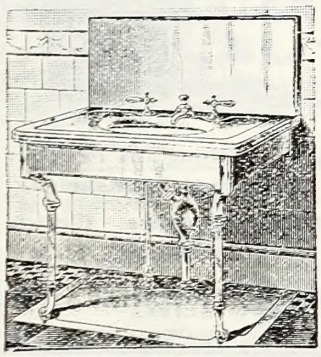

**T. RAICHE & CO.**

**PLUMBING**

AND

**HEATING**

1268 Elm St., Manchester, N. H.

TELEPHONE 668—13

**HARRY W. HARVEY**

**CONTRACTOR, and Dealer in GRANITE and STONE WORK**

Building Work, Foundations, Underpinning, Steps, Stepping Stones, Hitching Posts, Edge Stones, Etc., Etc., Furnished at Short Notice

TELEPHONE **474 HANOVER STREET, MANCHESTER**

ALOYSIUS EASTMAN

**MASON, CONTRACTOR and BUILDER**

Whitewashing, Jobbing of all kinds, Chimney Repairing

78 CONCORD STREET, MANCHESTER, N. H.

# Le MARQUAND & GRESLEY
# Complete House Furnishers

SPECIALTIES

STOVES and RANGES, CROCKERY WARE, CARPETS,
PARLOR FURNITURE, REFRIGERATORS,
BABY CARRIAGES

33 LAKE AVENUE - MANCHESTER, N. H.

LET US FURNISH YOUR HOUSE FROM CELLAR TO ATTIC

# ARNO G. VOGEL

***REPAIR SHOP***

**Bicycle and Auto Repairing**

AND SUPPLIES

Mechanical Work of all Kinds. Lawn Mowers Ground and Cleaned. Prices Reasonable.

36 BOYNTON ST., near A STREET

WEST SIDE

# AIME BLANCHET

# BICYCLES

AND

BICYCLE SUNDRIES

*Repairing of all kinds*

382 CHESTNUT ST.

MANCHESTER, N. H.

# A. L. FRANKS & CO.

ELECTRICIANS

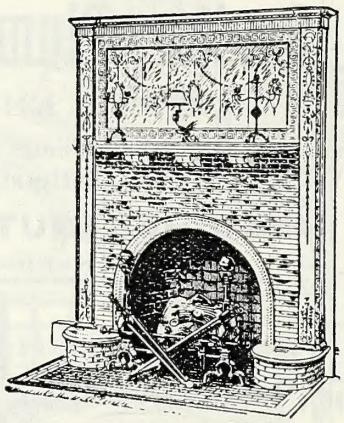

Mantels, Tiling and Fireplace Fittings and Furnishings.

Electrical Supplies. Electric, Gas and Combination Fixtures

1196 ELM ST., MANCHESTER

TELEPHONE CONNECTION

# C. J. GIROUX

DEALER IN

BICYCLES and BICYCLE SUNDRIES

Motor Cycles and Automobiles. Repairing of all kinds

130 McGREGOR ST., WEST MANCHESTER

# MANCHESTER OIL AND SUPPLY CO.

DEALERS IN

**LUBRICATING OILS, GREASES AND BELTING**

C. E. JOHNSON, Manager

543 ELM STREET - - MANCHESTER, N. H.

# NEW HAMPSHIRE RUG CO.

**The only factory in the State making the**

**AMERICAN ORIENTAL RUG from old Carpets**

Factory and Office, 215—217 MANCHESTER ST., MANCHESTER

TELEPHONE 639-13

## Manchester Carpet Renovating Works

G. N. BELISLE

Several years experience in this line
I will give my personal attention to

**CARPET CLEANING and LAYING**

**Mattresses Made Over**

Feather Beds Renovated by Steam

WELLS' BLOCK, ROOM 5

**1054 ELM ST., CORNER SPRING ST.**

MANCHESTER, N. H.

## GEORGE A. SMITH

—AGENT FOR—

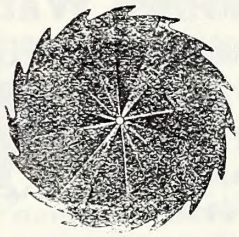

CIRCULAR,
GANG and
CROSS-CUT

**SAWS**

Repairing in all its Branches including

Welding of New Shoulders on Inserted Tooth Saws

OPP. UNION STATION

Second Floor S. C. Forsaith Building - - Manchester

## MANCHESTER AUTOMOBILE EXCHANGE

**AUTOMOBILES**

Automobiles to let by the Day or Hour with Experienced Chauffeurs
Second Hand Machines on hand at Low Prices

W. Y. HADLOCK

Telephone 413-11 — 15, 19 and 23 NORTH MAIN ST., MANCHESTER

BILLIARD AND POOL SUPPLIES
REPAIR WORK A SPECIALTY

SECOND HAND TABLES
BOUGHT AND SOLD

## VARNEY & FORSAITH

— MANUFACTURERS OF AND DEALERS IN —

BILLIARD AND POOL TABLES

1074 ELM STREET — MANCHESTER, N. H.

## JOHN B. CARR

**Practical Upholsterer**

UPHOLSTERING IN ALL ITS BRANCHES

Hair Mattresses made over, also New Mattresses and Couches Made to Order

Telephone — 1362 ELM STREET, MANCHESTER

## THE AUTOMOBILE GARAGE

SULLIVAN & CO., Proprietors — D. F. SULLIVAN, Manager

EXPERT REPAIRERS ON ALL KINDS OF AUTOMOBILES
A FULL LINE OF SUPPLIES AND A SPACIOUS GARAGE

**17 PROSPECT STREET, MANCHESTER, N. H.**

Long Distance Telephone 274-2

# MANCHESTER HAT WORKS

Manufacturing Retailers

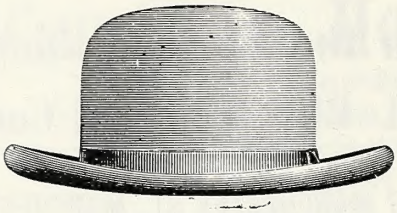

## Soft and Stiff Hats

QUALITY AND FIT GUARANTEED

No Extra Charge for Hats Made to Order

1110 ELM STREET = = MANCHESTER, N. H.

## HENRY I. LEMAY

Diamonds, Watches

CLOCKS AND JEWELRY

*Fine Repairing* *Satisfaction Guaranteed*

## T. J. LEMAY

OPTICIAN

EYES EXAMINED

All kinds of Opera Glasses

1083 Elm Street, Martin's Block, Manchester

## C. A. TREFETHEN

JEWELER

— AND —

OPTICIAN

Diamonds and Time Pieces

959 ELM STREET

## GEO. E. PEARSON

JEWELER

— AND —

OPTICIAN

Watch and Clock Repairing a Specialty

*SPECTACLES and EYEGLASSES*

877 ELM ST., MANCHESTER

NEXT DOOR TO AMOSKEAG BANK

## WALTER J. WATTS

**WATCHES and DIAMONDS**

Mileage and Trip Tickets Bought and Sold.

58 HANOVER ST., MANCHESTER, N. H.

## BROWN & BURPEE

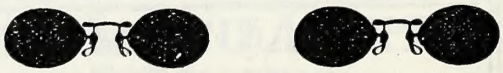

Ten thousand satisfied patrons recommend our glasses.

940 Elm St., Manchester, N. H., 30 North Main St., Concord, N. H.

## WILLIAM P. HALL & CO.

Successors to
PARLIN & WOODBURY

**Floor Polishers**

Floor Bleaching and Anti Dust Preparation

We Make Our Own Polish

20 Opera Block - Manchester, N. H.

TELEPHONE 931-11

## THE BABBITT CO.

**OPTICIANS**

Prescription Work for the Trade at Lowell Office

Your Eyes Fitted at Your Own Home Without Extra Charge

SEND US A POSTAL

721 BEECH STREET, MANCHESTER, N. H.

89 Elm St., Nashua, N. H.

159 Merrimack St., Lowell, Mass.

## NEW ENGLAND OPTICAL CO.

LOWELL NASHUA MANCHESTER

Eyes Examined

Glasses Made and Repaired

Opera and Field Glasses

Kodaks and Cameras

Photographic Supplies

Microscopes and Supplies

Telephone The Kennard, 996 Elm St., Manchester

## M. STEINERT & SONS CO.

STEINWAY
HUME
JEWETT
SHONINGER
WOODBURY
PIANOS

1034 ELM STREET

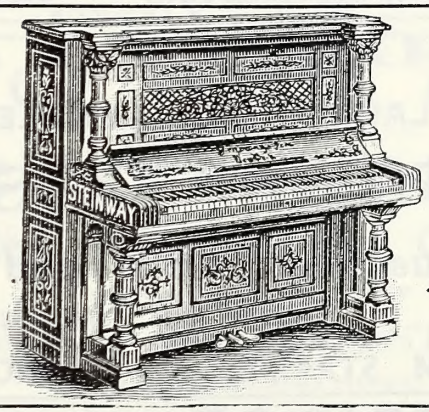


The Steinertone Pianos

ÆOLIANS and PIANOLAS

SMYTH'S BLOCK

## J. C. LENEY, D. O.

WATCHMAKER, JEWELER & OPTICIAN

Dealer in Watches, Clocks, Jewelry, Optical Goods, Etc.

EYES TESTED FREE 20 SOUTH MAIN ST., MANCHESTER

## WM. S. WESTERDAHL, Artist

—MANUFACTURER AND JOBBER OF—

**PICTURE FRAMES and ART GOODS**

Copying for the Trade In Crayon, Pastel, Oil Painting and Water Colors

1345 ELM STREET, MANCHESTER, N. H.

# R. E. McKEAN

Tailor

— AND —

Clothier

807 ELM ST., MANCHESTER

DENIS F. LANE LOUIS A. DOZOIS

## LANE & DOZOIS

Clothiers, Hatters and Furnishers

RAILROAD UNIFORMS A SPECIALTY

1005 ELM STREET, MANCHESTER

OPP. THE KENNARD

Everything Must Fit and Please You

That's Our Guarantee

## ARTHUR I. SWENSON

Merchant Tailor

885 Elm Street, Cor. Hanover Street

MANCHESTER, N. H.

# E. GATELY & CO.

LADIES' AND GENTLEMEN'S

CLOTHING, HATS, SHOES

Household Goods and Jewelry

CASH OR CREDIT

1082 ELM STREET - - MANCHESTER, N. H.

# PARTRIDGE the Clothier

Cheapest Store in New Hampshire to buy

CLOTHING AND FURNISHINGS

740 ELM STREET, MANCHESTER, N. H.

# J. O. TURCOTTE

— DEALER IN —

HOUSEHOLD FURNITURE, RANGES AND HEATING STOVES

NEW AND SECOND HAND FURNITURE BOUGHT AND SOLD

588 Elm Street - - - Manchester, N. H.

# W. H. PLUMER & CO.

## Custom Tailors

895 ELM STREET, MANCHESTER, N. H.

LOOK! On Easy Terms. LOOK!

**MANCHESTER CREDIT HOUSE**

Men's, Youths' and Children's CLOTHING

Ladies' and Misses' Jackets, Suits, Waists, Skirts, Capes, Furs, Jewelry and Millinery

**801 ELM STREET, MANCHESTER, N. H.**

One Flight, Up Stairs GRANITE BLOCK

# A. T. WATHEN

## Custom Clothing

FULL DRESS SUITS

TO LET

REPAIRING AND PRESSING NEATLY DONE

MILEAGE BOOKS TO LET

CORNER ELM and AMHERST STREETS

Telephone 251-4 MANCHESTER, N. H.

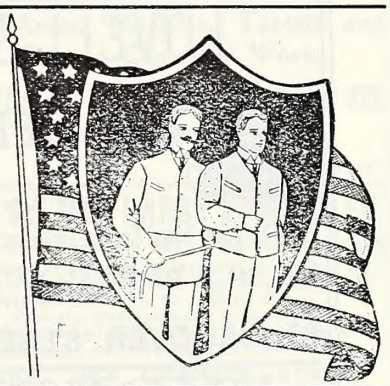

# JOYCE BROS. & CO.

INCORPORATED

## CLOTHING

For Men, Women and Children

CASH OR CREDIT

1191 ELM ST., MANCHESTER, N. H.

Near corner Bridge Street

# FRANK W. FITTS

## LADIES' FURNISHING GOODS

Millinery and Butterick Patterns

855-857 ELM STREET - - MANCHESTER, N. H.

# FRED P. HOWARD

— DEALER IN —

## NEW AND SECOND HAND FURNITURE

Stoves, Ranges, Tinware and Kitchen Furnishings

HIGHEST PRICE PAID FOR SECOND HAND FURNITURE

1272 ELM STREET - MANCHESTER, N. H.

# GOODMAN'S BOOK STORE

DEALER IN

## Blank and Miscellaneous Books

**OFFICE STATIONERY OF ALL KINDS**

English and American Pocket Cutlery. Pocket Books, Wallets, Cigar and Card Cases, Purses, Etc.

Agent for NEW YORK DAILY PAPERS. Boston Daily and Sunday Globe.
All late Periodicals and Magazines, and all late Paper Covered
Books Constantly on our counters.

**No. 41 HANOVER ST. - MANCHESTER, N. H.**

# LOVELL'S STEAM LAUNDRY

AND

## THE OFFICE TOILET SUPPLY CO.

Of New Hampshire.

STANLEY K. LOVELL, Proprietor.

The Clean Towel Service Furnished by this Company is Unsurpassed by any Similar Concern in America

WE DO A GENERAL LAUNDRY BUSINESS AND MAKE A SPECIALTY OF SHIRTS, COLLARS AND CUFFS.

**62 HANOVER STREET - - - MANCHESTER, N. H.**

# EUREKA LAUNDRY

Shirts, Collars and Cuffs a Specialty.
Also all kinds of Ladies' Starch Work.

All accounts payable monthly **64 MANCHESTER ST., MANCHESTER, N. H.**

# E. L. GRESLEY & CO.

Successors to DEMOULPIED & GRESLEY

The Furniture Dealers

Specialties: Chamber Sets, Upholstered Goods, Ranges, Bedding, Carpets, Rugs, Tin and and Crockeryware, Etc., Etc.

**1054 and 1060 ELM ST., cor. SPRING ST. - - MANCHESTER, N. H.**

**AMERICAN**

# Hand Laundry

LYMAN J. ROBY, Proprietor

**1355 Elm Street - - Manchester**

TELEPHONE 371-1

## C. DeMOULPIED & CO.

— DEALERS IN —

# House Furnishing Goods

Parlor and Chamber Sets,
Carpets, Oil Cloths,
Feathers, Etc.

665 and 669 ELM STREET

MANCHESTER, N. H.

EDMOND PINARD
GROCERIES AND PROVISIONS
Also WINES AND LIQUORS
1157 and 1159 ELM STREET, MANCHESTER

REINHARD HECKER
— DEALER IN —
Groceries, Meats
— AND —
PROVISIONS
Domestic and Imported Cheese at Wholesale and Retail. Also all kinds of Wines and Liquors
191-197 DOUGLAS ST., MANCHESTER
TELEPHONE 414-12

SULLIVAN & McGOVERN
GRANITE WORKERS
Headstones, Markers, Tablets and General Cemetery Work
JUNCTION OF MILFORD AND DONALD STS. AND ROCHELLE AV.
West Manchester

Remy Bechard
Job Printer
Particular Printing for Progressive People
In Four Languages
72 MANCHESTER STREET

Mr. and Mrs. HARRY E. WHEELER
Teacher of Dancing
Classes at Veterans Armory, 999 Elm St., and The Wheeler Dancing Academy, 234 South Main St., West Side
Private Instructions a Specialty
Members of The American Society of Professors of Dancing of New York
Office, 343 GRANITE STREET
Residence, 180 Bowman St., West Side
TELEPHONE

E. E. WHEELER
ICE CREAM
Wholesale and Retail. Delivered within the city limits
TELEPHONE CONNECTION
No. 343 GRANITE STREET, WEST SIDE

E. Menancon's Academy of Dancing, Etiquette and Deportment
CLASS OR PRIVATE LESSONS
Given by appointment day or evening, Lady or Gentleman Teacher
859 ELM STREET, MANCHESTER, N. H.
ALSO CRAYON ARTIST and PHOTOGRAPHER, VIEWS TAKEN TO ORDER
Studio, 1113 ELM STREET

City and Town Society
PRINTING
Commercial
Book
Albert Ruemely
THE PRINTER
143 Hanover St. opp. Post Office
Manchester, N. H.
Deutscher Druder
Telephone Connection
Reasonable Prices
PROMPT
Service Given
All Work

J. E. MacDONALD
—MANUFACTURER OF AND DEALER IN—
BARRELS AND BROOMS
Barrels for Sale in Carload, Lots, more or less
Telephone Connection
28 to 50 WINTER STREET, WEST MANCHESTER, R. I.

HENRY W. PARKER

Wholesale Grocer

SPECIAL MANCHESTER AGENT FOR

PILLSBURY'S & WASHBURN'S

FLOURS

30 GRANITE ST. - MANCHESTER

CHAS. B. HUMPHREY, Pres. HOWARD P. CORNELL, Treas.

THE DANIELS CORNELL CO.

Wholesale Grocers

—IMPORTERS AND PACKERS OF—

PONCE De LEON TEAS AND COFFEES

HUMPHREY & CORNELL, Providence, R. I.
HUMPHREY & CORNELL, New London, Conn.
THE DANIELS, CORNELL CO., Worcester, Mass.

385 to 397 ELM STREET - - MANCHESTER

A. D. LEMAY

—DEALER IN—

GROCERIES AND MEATS

Confectionery, Cigars, Etc.

ALSO MANUFACTURER OF SAUSAGES

295 Silver Street, cor. Beech St. - - Manchester, N. H.

D. A. TITUS

—DEALER IN—

Flour, Grain, Baled Hay and Staw, Salt, Lime, Cement

AND POULTRY SUPPLIES

Telephone 624—4 169 SOUTH MAIN STREET, WEST MANCHESTER

H. FRADD & CO.

(ESTABLISHED NEARLY HALF A CENTURY)

—WHOLESALE AND RETAIL DEALERS IN—

Groceries, Meats and Provisions

Also all kinds of Fruits and Vegetables in their Season.

3 SOUTH MAIN STREET - - WEST MANCHESTER, N. H.

GEORGE L. STRATTON WM. K. McFARLAND JOHN W. JOHNSTON

# STRATTON & CO.

## FLOUR MILLERS

— AND WHOLESALE DEALERS IN —

## Corn, Meal and Feed

OFFICE AT CONCORD. MILLS AT PENACOOK

# NEW YORK IMPORTERS TEA CO.

— WHOLESALE AND RETAIL —

## Coffee Roasters and Tea Importers

— DEALERS IN —

BUTTER, CHEESE AND EGGS

83 HANOVER ST. - MANCHESTER, N. H.

(ODD FELLOWS BLOCK)

# C. LOVELL RUITER

## Groceries and Meats

Canned Goods, Tea, Coffee, Etc.

*74 MASSABESIC ST., MANCHESTER, N. H.*

A. E. DODGE E. R. LAING

# DODGE & LAING

## COMMISSION MERCHANTS

AND WHOLESALE DEALERS IN

**Butter, Cheese, Eggs, Potatoes and Country Produce of all kinds**

JAMS, JELLIES, ETC.

20 GRANITE STREET, MANCHESTER

F. H. MASSE I. H. LEDOUX L. E. CLEMENT

# WEST SIDE HAY and GRAIN CO.

— DEALERS IN —

## HAY, GRAIN, FEEDS

Poultry Supplies a Specialty.

116-120 South Main St, West Manchester

TELEPHONE 703-12

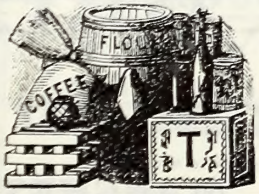


# E. M. HOLMES

— DEALER IN —

## Meats, Fish, Groceries and Provisions

OF ALL KINDS

CORNER OF SPRUCE and WILSON STREETS, MANCHESTER

TELEPHONE 625-13

E. F. ADAMS ESTABLISHED 1849 C. J. ADAMS

# ADAMS BROS.

— WHOLESALE AND RETAIL DEALERS IN —

## FLOUR, GRAIN, HAY, STRAW

**Salt, Lime, Hair, Cement, Plaster, Drain Pipe and Fire Brick . . . .**

SPECIAL AGENTS FOR LOWELL FERTILIZERS

**No. 754 ELM STREET, MANCHESTER, N. H.**

TELEPHONE 206-3

# ARTHUR S. BROWN

## Electric Grist Mill AND Elevator

— WHOLESALE AND RETAIL DEALER IN —

FLOUR, GRAIN, BALED HAY and STRAW

SALT, LIME, CEMENT and POULTRY SUPPLIES

**403 and 405 Elm St., Manchester**

## DUMAS & PRINCE

—DEALERS IN—

**Groceries**

Meats and Provisions

242 WILSON ST.

MANCHESTER, N. H.

Telephone 711-12

## E. R. BARRY

# Confectioner

CATERER AND BAKER

**ICE CREAM, Etc.**

Dinners Served from 11.30 a. m. to 2 p. m. at 25 Cents

Odd Fellows' Block, 89 Hanover Street

MANCHESTER, N. H.

# JOHN P. SQUIRE & COMPANY

Successors to JOHN E. TOWLE & CO.

# DRESSED BEEF

**Also Pork, Hams, Pigs' Feet, Tripe, Sausages and Lard**

**No. 22 GRANITE STREET, MANCHESTER**

**J. H. PARMERTON**

**Wholesale and Retail Grocer**

— DEALER IN —

HOTEL AND BOARDING HOUSE SUPPLIES

**COAL**

Teas and Coffees a Specialty

OFFICE AND SALESROOM, 40 WEST CENTRAL STREET, MANCHESTER

**FRED H. POORE**

— DEALER IN —

**FINE GROCERIES, MEATS AND FRESH FISH**

GAME IN SEASON

LONG DISTANCE TELEPHONE 1139 ELM ST., MANCHESTER

**PARTRIDGE BROS.**

**FLOUR, FEED and GRAIN**

BALED HAY AND STRAW

A. L. PARTRIDGE, O. S. PARTRIDGE — 1258 Elm Street, Manchester

J. L. WIGGIN B. R. YOUNG A. L. COLBURN

**WIGGIN, YOUNG CO.**

— DEALERS IN —

**Groceries, Meats and Provisions**

Fine Teas, Coffees, Spices, Flour, Grain, Etc.

354 GRANITE ST., 6, 8 and 10 SO. MAIN ST.

MANCHESTER, N. H.

**O. H. NOURY**

— DEALER IN —

**Groceries and Provisions**

453 Main St. and 28 Wayne St.

WEST MANCHESTER, N. H.

**PHŒNIX MARKET**

J. W. NYE, Proprietor

**DEALER IN MEATS AND PROVISIONS**

71 Hanover Street - - Manchester

**The Vermont Butter Co.**

— DEALERS IN —

**VERMONT DAIRY BUTTER**

All kinds of Fresh and Salt Meats, Potatoes, Eggs, Cheese and Groceries

WAITE & YORK 219 and 225 MANCHESTER ST., MANCHESTER

# CLARENCE R. MERRILL

— RETAIL DEALER IN —

## Flour, Grain, Meal, Hay and Salt

POULTRY FEED A SPECIALTY

412 Merrimack St. = = Manchester

SEE HOW EASY IT WORKS

## CENTRAL TEA STORE

HENRI C. PHANEUF

— WHOLESALE AND RETAIL DEALER IN —

## TEAS, COFFEES AND SPICES

Household Goods of All Kinds

**THE "1900" WASHER**

Full Ball-Bearing and Automatic

Saves Work, Time and Lives

11 CENTRAL STREET - - MANCHESTER

**A. THIBAUDEAU TRUCKING CO.**

Freight, Safe, Furniture and Piano Movers

DEALERS IN WOOD AND COAL

Reasonable Prices Satisfaction Guaranteed

Office 1274 ELM ST. TEL. 921-2 Open Day and Night Also 29 PEARL ST. TEL. 644-13

57 ORANGE ST., MANCHESTER, N. H.

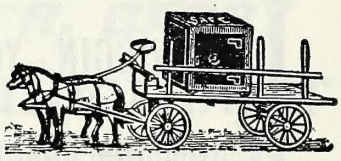

# P. J. CHARRON

— DEALER IN —

## GROCERIES AND PROVISIONS

168 Wilson Street - - Manchester, N. H.

V. W. ROY A. N. CLOUTIER

## ROY & CLOUTIER'S

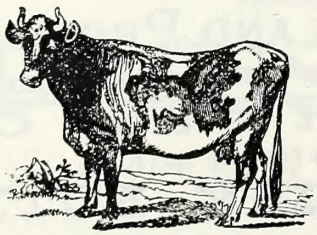

# CREAMERY

— DEALERS IN —

PASTEURIZED MILK, CREAM AND BUTTER

Milk delivered to all parts of the city.

BABY MILK A SPECIALTY

Telephone Connection

124 ORANGE ST., MANCHESTER

Clarence H. Stearns Charles E. Stearns

STEARNS BROS.

ICE

DEALERS

Ice Houses and Office

421 Front Street

AMOSKEAG, N. H.

TELEPHONE CONNECTION

GEORGE G. SIMONDS

Bread, Cake and Pastry

391 EAST SPRUCE ST., Cor. HALL

Telephone Connection MANCHESTER, N. H.

ARTHUR A. PROVOST

FAMILY WINE STORE

— ALSO DEALER IN —

FOREIGN and DOMESTIC ALE, PORTER and LIQUORS

36 AMORY STREET, MANCHESTER

M. G. MELVIN

Manufacturing Confectioner

FULL LINE OF

Penny Goods and Chocolates

Retail, 1035 ELM ST.

Factory, 53 LOWELL ST.

MANCHESTER, N. H.

TELEPHONE CONNECTION

PULPIT DAIRY FARM

A. E. EASTMAN, Prop.

— Producer and Dealer in —

MILK

Wholesale Dealer in

*Separator Cream*

AND GROCERY SPECIALTIES

80 Parker and 54 South Main Sts.

MANCHESTER, N. H.

CREAMERY

W. E. PRESCOTT

POCKET MAP OF BOSTON

*Published by SAMPSON & MURDOCK CO.*

Price 25 Cents. 155 Franklin St., Boston

# L. B. BODWELL & CO.

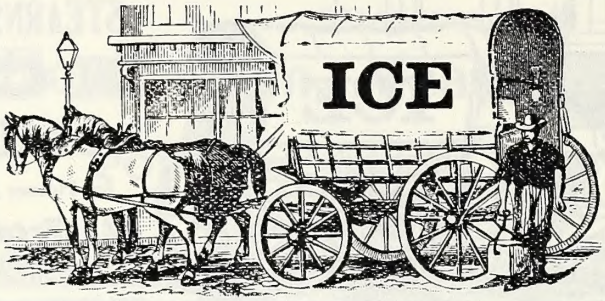


CELEBRATED

NUTT POND ICE

L. B. BODWELL A. BODWELL

## L. B. BODWELL & CO.

DEALERS IN ALL KINDS OF

**COAL, Wood and Kindlings**

**640 Elm Street, Manchester**

TELEPHONE 8

## FRED CORMIER

— DEALER IN —

***COAL, WOOD AND KINDLINGS***

JOB TEAMING OF ALL KINDS

Wood Sawed by Machine at your door.

Tel. Connection Office, 116 SOUTH MAIN ST.; Residence, 420 HARVARD ST., MANCHESTER

## JOSEPH MASSÉ

— DEALER IN —

# COAL AND WOOD

New England Gas and Coke Co.'s Otto Coke.

OFFICE AND WOOD YARD, 1116 ELM ST., MANCHESTER

Coal Yard, Kidder's Court. Coal Pockets, Valley Street.

TELEPHONE 738-18

## ALEXIS FERLAND

— DEALER IN —

WOOD, KINDLINGS, COAL, HAY AND STRAW

ALSO JOB TEAMING

Orders Promptly Attended to. TELEPHONE 403-11

42 CEDAR STREET - - MANCHESTER

# JOHN P. RUSSELL

DEALER IN

# COAL AND WOOD

**Also KINDLING and BLOCK WOOD**

**Special Prices on Hard and Soft Wood by the Car Load.**
**All Orders Promptly Attended to**

OFFICE, 610 ELM STREET, MANCHESTER, N. H.

Coal Pockets, Beech St., cor. Clay St. TELEPHONE

# J. H. DeCOURCY CO.

DEALERS IN

# Coal, Wood and Kindling

MILEAGE BOOKS and TRIP TICKETS TO BOSTON

Office, 1172 ELM STREET Yard, HAYWARD STREET

Telephone Connection MANCHESTER, N. H.

# W. E. DUNBAR & SONS

DEALERS IN

## Coal, Wood and Fertilizers

AGENTS FOR THE CELEBRATED

**LUFKIN PLOUGH**

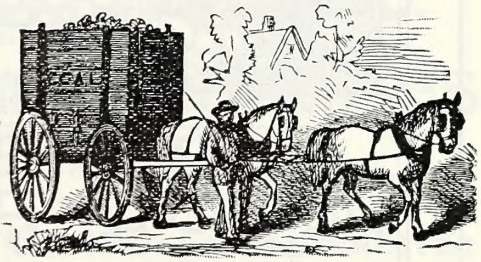


TELEPHONE CONNECTION

Yard, 632 Massabesic St.

**Branch Office, 322 LOWELL ST., MANCHESTER**

# RAICHE & LAFORCE

DEALERS IN

# WOOD and COAL

OF ALL KINDS

## PAINT, WALL PAPER

Oil, Varnish, Shelf Hardware, Etc.

**Telephone 713-12**

**OFFICE, 443 MAIN STREET, McGREGORVILLE, MANCHESTER, N. H.**

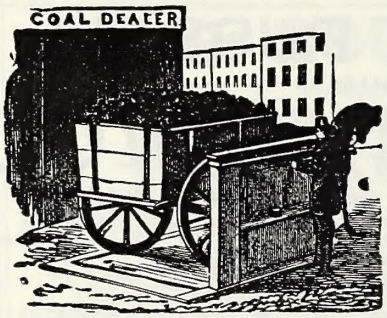


**BENJ. J. MACK**

**COAL**

—AND—

**WOOD**

TELEPHONE 207-11

**Cor. SO. MAIN and PARKER STREETS, West Side, MANCHESTER**

ROGER G. SULLIVAN, President — JOHN H. WILLIS, Treasurer

**MANCHESTER COAL & ICE CO.**

DEALERS IN

**COAL, WOOD and MASSABESIC ICE**

Yard, 147 Elm St. — **1164 ELM ST., COR. OF BRIDGE ST.**

**WILLIAM E. WOODWARD**

— DEALER IN —

**COAL and WOOD, also LOAM and CHESTNUT POSTS**

HEAVY TEAMING OF ALL KINDS

Yard and Office, 382½ Merrimack Street, Manchester

TELEPHONE 532-12 — Residence, 40 MIDDLE ST.

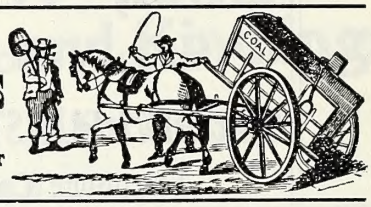


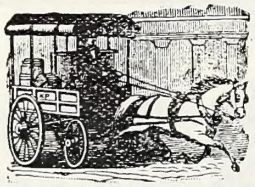

**HEDDING TRANSFER CO.**

J. G. FRENCH & CO., Proprietors

**BAGGAGE MOVED**

HACK ACCOMODATIONS

Branch Office, J. Albert Marshall's, West Manchester. Telephone

Main Office, BAGGAGE ROOM, UNION DEPOT, MANCHESTER, N. H.

**ALFRED ST-CYR**

— DEALER IN —

**WOOD AND COAL**

Best Hard Wood — Good Mixed Wood

We Make a Specialty of Job Teaming and Moving

Office and Yard, 377 CHESTNUT ST., MANCHESTER

**EAST MANCHESTER WOOD AND COAL CO.**

ERNEST J. GOING, Manager

— DEALERS IN —

**Wood, Coal, Hay and Sand**

Light and Heavy Teaming — Prompt Attention given all Orders

Telephone Connection — 45 FALLS AV. near Massabesic St., MANCHESTER

**S. A. BLOOD**

— DEALER IN —

**COAL AND WOOD**

Light and Heavy Teaming done at Reasonable Rates

Telephone Connection — 797 GROVE ST. near Pourtsmouth R.R., MANCHESTER

# RANNO SADDLERY CO.

WHOLESALE

# HARNESS MANUFACTURERS

194 South Main Street, Manchester

## LUBIN PARIS

— DEALER IN —

Wood,
Coal,
Kindlings

JOB AND MOVING TEAMS

Office, 107 Merrimack St., Manchester

## O. P. ELLIS

— DEALER IN —

Wood and Coal

JOB TEAMING

67 Lowell St., Manchester

RES. GERTRUDE ST., cor. HANOVER

TERMS CASH

Orders not left unless Paid For.

Telephone Connection

INCORPORATED FEB. 1, 1891

## KIMBALL CARRIAGE CO.

— MANUFACTURERS OF —

## CARRIAGES and HARNESSES

— JOBBERS, WHOLESALE AND RETAIL DEALERS IN —

Carriages, Harnesses, Robes, Blankets, Whips, Stable Furnishing Goods. Pneumatic Buggies.

Salesroom, 88 WEST CENTRAL ST. - - MANCHESTER

Orders by Mail or Express will receive prompt and careful attention, and goods retured if not satisfactory.

## J. F. Woodbury

## HORSE SHOEING

Work done in the very best manner and Warranted to give satisfaction. . . . .

77 and 79 LOWELL ST., MANCHESTER

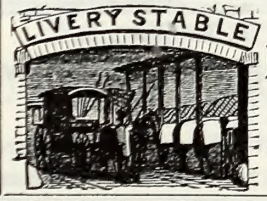


## HARRY F. HULL

## HACK, LIVERY and BOARDING STABLE

Special Attention Given to Boarding and Transient Horses.
Open and Closed Hacks furnished for all occasions.

105 SCHOOL ST., West Side - MANCHESTER, N. H.

TELEPHONE 61-1

# JOSEPH VOGEL & CO.

Dealers in Horse Goods and Manufacturers of High-Grade

## Harnesses and Collars

ALSO ALL KINDS AND LATEST DESIGNS OF

**Carriages and Wagons**

STANHOPE CONCORD DEMOCRAT EXPRESS

*Carriage Painting, Trimming and Repairing*

9 MAST ST., MANCHESTER, N. H.

---

E. G. LIBBEY, Proprietor

# HANOVER STREET STABLE

Hack, Livery, Boarding and Transient

Rubber Tired Hacks furnished at short notice for Weddings, Funerals and Parties.

Carriages connect with all trains.

**145 HANOVER ST., MANCHESTER**

TELEPHONE 6—2

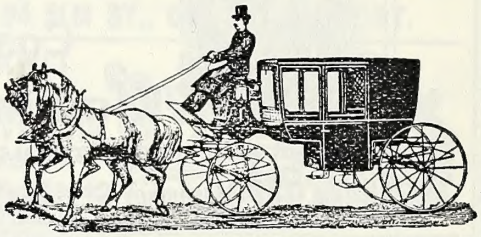

---

THE

# S. P. DODGE CO.

Successor to JOHN T. BEACH

CARRIAGE and WAGON MANUFACTURERS

*First Class Work a Specialty.*

**516 TO 534 ELM ST., MANCHESTER**

Telephone 726—11

---

# ELMER E. BULLARD

## Carriage AND Wagon Maker

Carriage Repairing of all kinds and General Jobbing . . . .

**SECOND ST., Corner CLEVELAND**

WEST MANCHESTER, N. H.

---

# John H. Winters

## HORSE SHOEING AND GENERAL JOBBING

Special attention given to Interfering, Overreaching, Quarter Cracks, Etc. . .

620 MASSABESIC ST. - - MANCHESTER, N. H.

---

# JAMES RIED

**Licensed Truckman and General Freight Forwarder**

Furniture Moved. Moving Safes and Pianos a Specialty.
Hoisted In and Out of Windows when necessary . . . .

OFFICE BOSTON & MAINE FREIGHT DEPOT, WEST AUBURN ST.

Residence, 431 Granite St.; Branch Office, 215 Turner St., Joe V. St. Germain, Manchester, N. H.

# FREDERICK L. WALLACE
# MODERN EMBALMER

We have the best arranged Undertakers' Rooms in the City, and the largest and best Assortment of

## Undertakers' Goods

TO SELECT FROM

Our doors are never closed, day or night.
We have experiened lady assistants.

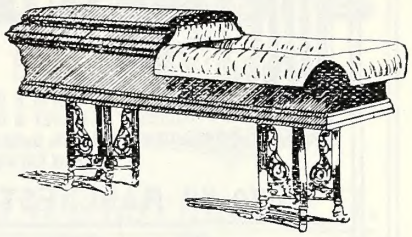

**55 HANOVER STREET - MANCHESTER**

TELEPHONE 760

# E. V. TURCOTTE

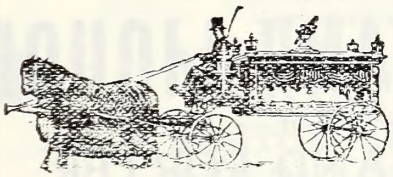

## UNDERTAKER

### And Licensed Embalmer

Hacks for Funerals, Weddings and Parties.

— ALSO —

**WOOD, COAL, HAY, STRAW AND GRAIN**

Office, 196 Manchester Street Residence, 299 Merrimack Street

TELEPHONE CONNECTION AT RESIDENCE AND OFFICE

# JOHN A. JAQUITH

## Undertaker, Embalmer and Sanitarian

HERBERT SARGENT and MRS. EMMA PRESCOTT, Assistants.

**1076 ELM ST. - - MANCHESTER, N. H.**

TELEPHONE 195 Special Attention Given to Cremation.

# R. P. STEVENS CO.

## MARBLE, GRANITE AND STATUARY

Electric Power Polishing, Carving and Lettering.

Office and Works, WILLOW ST., Junction of PINE ST. - MANCHESTER

# McDONOUGH & SHEA

## UNDERTAKERS AND EMBALMERS

Ambulance Service. Lady Assistant. Night Bell. Tel. 778-11

**9 CENTRAL STREET - MANCHESTER, N. H.**

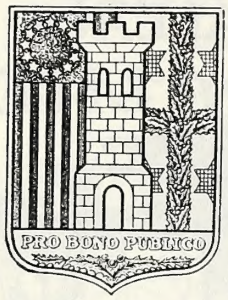


# QUIRIN BROTHERS

IMPORTERS OF

## WINES and BRANDIES

AGENTS FOR

P. FRAPIN & CO., Cognac Brandies
J. CALVET & CO., Bordeaux Wines
ALFRED DeMONTEBELLO, Champagnes
PHŒNIX BREWING CO., Pilsner Lager Beer
ROUALET WINE CO., Champagnes
JOHN DeKUYPER & SON, Gins
PROVIDENCE BREWING CO., Ales and Porter
FRED MILLER BREWING CO., Best Milwaukee Beer

85 to 89 MANCHESTER STREET, MANCHESTER, N. H.

# J. P. CHATEL

WHOLESALE AND RETAIL DEALER IN

## FINE WINES AND LIQUORS

ALSO BOTTLER OF

LAGER, ALE AND PORTER

TELEPHONE CONNECTION

37 and 43 MANCHESTER STREET - - - MANCHESTER, N. H.

# YEATTER & VAN DYKE

## THE TAP

***Wholesale and Retail Liquors***

20 and 24 CONCORD ST., MANCHESTER, N. H.

TELEPHONE 536—1

# JOSEPH O. GOSSELIN

## Restaurant

**Meals at all hours. Everything Served Fresh and Promptly in the best manner. Give us a call**

39 CENTRAL STREET, MANCHESTER, N. H.

# GEORGE E. GARON

**ELM BOWLING ALLEYS - - - 1107 ELM ST.**
**NEW YORK POOL ROOM - - 1125 ELM ST.**

**Billiard, Pool and Bowling Alley Supplies. We buy for CASH and sell on EASY TERMS. New and second hand POOL TABLES**

# P. HARRINGTON SONS

—IMPORTER AND WHOLESALER OF—

## Wines and Liquors

Bottler of Ale, Porter and Portsburger Lager

—ALSO OF—

**Soda and Mineral Waters—All Flavors**

17 TO 29 LAKE AV., MANCHESTER, N. H.

# L. ROY

—FOREIGN AND DOMESTIC—

## Ales, Wines and Liquors

BASS', BURTON, AND ROBERT SMITH'S
ALE OUT OF THE WOOD

1151 ELM STREET = MANCHESTER, N. H.

TELEPHONE CONNECTION

AIME BEAUCHEMIN J. I. ZING

## The Elm Tap

Ales, Wines, Liquors
and Cigars

**1105 ELM STREET**

MANCHESTER, N. H.

## PASCIALE & JASINSKI

— DEALERS IN —

## Beer, Ale, Wine

And Cigars

Choice Brands always on Draught

**79 AMHERST STREET**

MANCHESTER, N. H.

# HOHMAN & BARTLETT

## Wholesale and Retail Liquor Dealers

FAMILY SUPPLIES A SPECIALTY

—AGENTS FOR—

Jos. Schlitz Brewing Co. Cold Spring Brewing Co.

BOTTLERS OF REUTERS HIGHLAND SPRING STERLING ALES and PORTER

**672 ELM STREET - - MANCHESTER, N. H.**

TELEPHONE 590

# FRANK P. COLBY

## City and Theatre Bill Poster

AND DISTRIBUTER

Member New England, U. S. and Canada Association Bill Posters.
Owns all Bill Boards

BAGGAGE TRANSFER PIANO MOVING

All Work Guaranteed

Room 14, OPERA BLOCK, MANCHESTER, N. H.

TELEPHONE 617-4

# L'AVENIR NATIONAL

**DAILY CIRCULATION 3310**

# LE CANADO AMERICAIN

**WEEKLY CIRCULATION 6350**

The Organs of the 70,000 Franco-Americans of New Hampshire

Office, 70 MERRIMACK STREET - MANCHESTER, N. H.

J. E. BERNIER, Proprietor

# L. & W. T. SEIBERLICH

JOBBERS AND DEALERS IN

## Wall Papers, Ceiling Decorations

Paints, Oils, Varnishes, Room and Picture Mouldings, Glass, Putty, Brushes, Painters' Supplies, Hardware, Etc.

PICTURES FRAMED TO ORDER

134 and 136 SCHOOL STREET - - WEST MANCHESTER, N. H.

# COBB & PERKINS

DEALERS IN

## BOOTS, SHOES and RUBBERS

TRUNKS, BAGS AND UMBRELLAS

24 HANOVER STREET, MANCHESTER

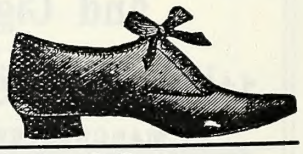

# EPHRAIM ADAMS & CO.

# BOOKBINDERS

Orders solicited for Binding School Books, Directories, Town Reports, Etc. Cloth and Leather Binding in all varieties.

Covers furnished for the Trade.

289 and 293 CONGRESS ST., BOSTON, MASS.

# The Manchester Union

MANCHESTER, N. H.

## Sworn Circulation

Larger than all other Dailies in the State Combined. The only Morning Paper in New Hampshire

**THE GREAT PAPER OF NORTHERN NEW ENGLAND. THE LARGEST MORNING DAILY IN NEW ENGLAND OUTSIDE OF BOSTON**

ESTABLISHED IN 1863

**DAILY, MORNING AND EVENING, EXCEPT SUNDAY**

THE UNION has absolutely no competition, nor on account of its peculiar position can it have competition. By advertising in THE UNION an advertiser covers the entire field of New Hampshire, and fully one-third of Vermont and a portion of Maine. It is the only morning paper in New Hampshire, and the only paper of general circulation in Northern New England

***By Mail or Carrier, 50 cents per Month. In Advance, $5.00 per Annum***

# New Hampshire Farmer

AND

## THE WEEKLY UNION

ESTABLISHED IN 1851

LARGEST AND BEST AGRICULTURAL AND FAMILY NEWSPAPER IN THE STATE

Circulation larger in New Hampshire than any other Weekly printed in the State

It is the Great Weekly of New Hampshire's Greatest Daily; and enjoys all the service and privileges that comes only to large and successful Dailies in addition to which it has a large corps of writers on special subjects; giving the best thoughts of the leading Agriculturists of the country. It goes into every little hamlet as well as all the large villages and towns, and has far more subscribers in New Hampshire than any other weekly published in the State.

***$1.00 per Year in Advance***

## THE UNION PUBLISHING CO.

**48 HANOVER STREET, MANCHESTER, N. H.**

VREELAND & BENJAMIN, Special Representatives — NEW YORK OFFICE, 150 Nassau St. CHICAGO OFFICE, Tribune Building

# THE MIRROR

IS

MANCHESTER'S LEADING
LOCAL PAPER

If you want Manchester news read THE MIRROR

---

## The Mirror and Farmer

Is the Leading Family Paper
in New England

---

## JOB PRINTING...

Of every description done at the
...MIRROR OFFICE...

**Also BOOK BINDING**

---

MIRROR BUILDING

64 Hanover St., Manchester, N. H.

ARTHUR E. CLARKE, Manager.

The JOHN B. CLARKE CO., Publishers


14

HECKMAN
BINDERY INC.
NOV 85
N. MANCHESTER,
INDIANA 46962